



भारतीय विशिष्ट पहचान प्राधिकरण
Unique Identification Authority of India



पत्नी:
C/O बाबल जॉन अनंद कुमार कश्यप, 423/4A,
सिद्धेश्वर नगर, आइटीआई, जहाना खस, जहाना,
उत्तर प्रदेश - 284003

Address:
C/O Wife Of Anand Kumar Kashyap, 423/4A,
siddheswar nagar, ITI, Jhansi Khas, Jhansi,
Uttar Pradesh - 284003



Download Date: 26/08/2017

3360 6137 2580
VID : 9166 9932 0071 0108

1947 | help@uidai.gov.in | www.uidai.gov.in

भारत सरकार
Government of India



कल्पना धुरिया
Karpna Dhuria
कर्म तिथि/DOB: 03/12/1964
पहिल FEMALE

Issue Date: 02/07/2019

3360 6137 2580

VID : 9166 9932 0071 0108

मेरा आधार, मेरी पहचान



Bharti Hospital

AN ISO 9001-2008 (QMS) Certified Hospital

REG...NO : 2021-802704

DATE ~~Date~~ 27/08/2021.....

NAME : MRS. KALPANA

REF...BY: B O B

AGE /SEX: 27 Y/F

2D REAL TIME GENERAL SONOLOGICAL STUDY OF WHOLE ABDOMEN

LIVER: Is normal in size & parenchymal echotexture. Margins are regular. Intra hepatic bile ducts (IHD) are not dilated. No focal mass seen. Portal Vein & C.B.D. is normal in caliber.

GALL BLADDER: No calculi/mass lesion is seen in its lumen. No pericholecystic collection is seen.

SPLEEN: is normal in size and shape. Echotexture appears normal.

PANCREAS: Shows normal size and echotexture. No focal mass / peripancreatic collection is seen.

RIGHT KIDNEY: Shows normal position, size, shape and contour. Cortical echotexture is normal. CMD is maintained. No calculus /hydronephrosis is seen.

LEFT KIDNEY: Shows normal position, size, shape and contour. Cortical echotexture is normal. CMD is maintained. No hydronephrosis, No free fluid/ retroperitoneal adenopathy is seen.

U.BLADDER: is normal in distension and in wall thickness. Lumen is clear. No calculus or mass lesion is seen.

UTERUS: is normal in size and echotexture. Endometrial thickness is 8.0mm. No focal or diffuse mass lesion is seen. Cervix appears normal.

Both ovaries are normal in size and echotexture.

Cul de sac is clear.

NOTE- Excessive Gas is Present in Abdomen.

IMPRESSION: No Abnormality Detected.

SONOLOGIST

Best efforts were made during investigation, however in case of any Confusion/ Confirmation review can be done, free of cost. Not valid for medico-legal purpose.

Facilities

ICU, Facility for Medical & Cardiac Emergency, ECG, Nebulizer, Centralized Oxygen, Monitor BIPAP, Defibrillator, Echo Cardiography, TMT, X-ray, PFT, Computerised Pathology

यहाँ भ्रूण-लिंग परीक्षण नहीं किया जाता है। यह एक दृष्टिकोण अपराध है।

This Report is Only A Professional Opinion & Should Be Clinically Co-related

NOT VALID FOR MEDICO-LEGAL PURPOSE

सभी प्रकार के हेल्थ चेकअप पैकेज उपलब्ध

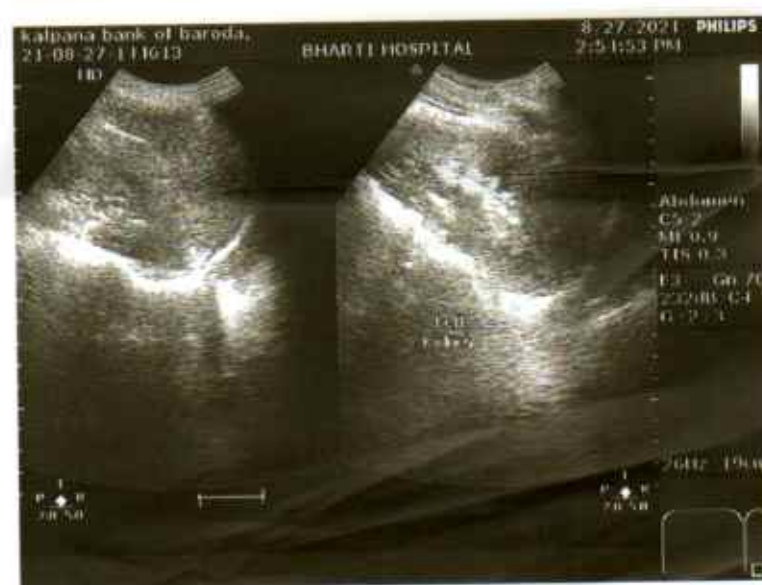
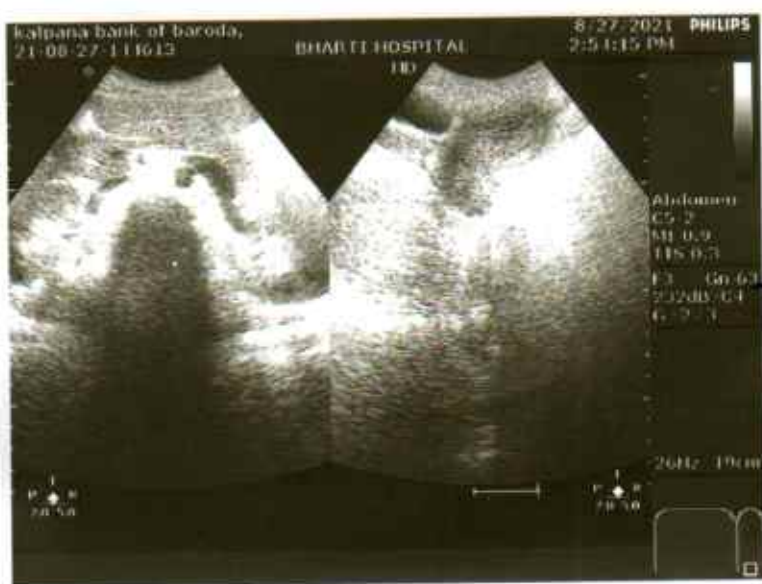
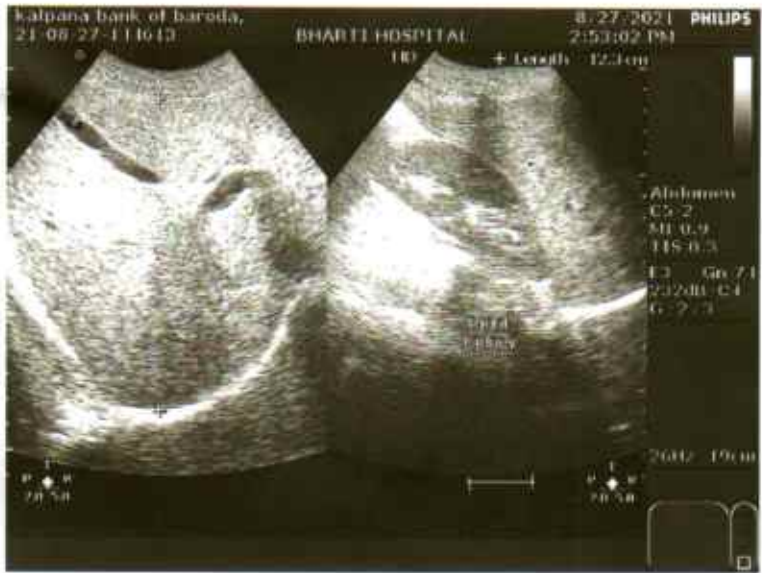

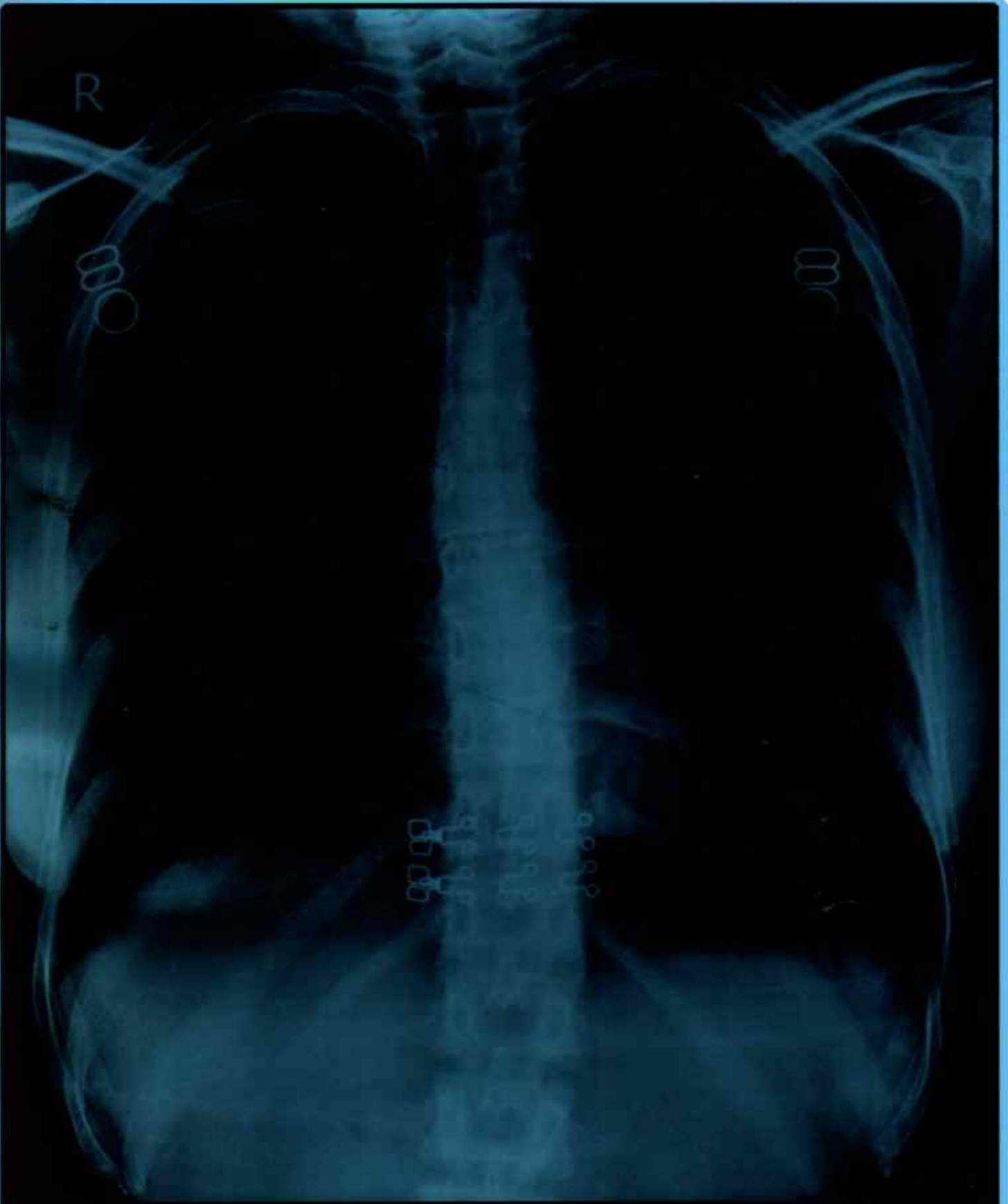

MRS.KALPANA 27Y Female

4

27/08/2021

Chest PA

DR.BHARTI GARG

BHARTI HOSPITAL SONKH ROAD, KRISHNA NAGAR , MATHURA



Bharti Hospital

AN ISO 9001-2008 (QMS) Certified Hospital

Date.....

NAME	MRS.KALPANA	AGE/SEX: Y/M
		RT. NO: 0000
REFERRED BY: BOB		Aug.27,2021

DIGITAL RADIOGRAPH CHEST PA VIEW

- Bilateral lung fields are normally aerated.
- Both costophrenic angles are clear.
- Both hilar shadows appears normal.
- No evidence of mediastinal shift is seen.
- Cardiac shadow appears normal.
- Bony rib cage appears normal.

IMPRESSION: NORMAL STUDY.

ADV: Please correlate clinically

Dr. Maulik Patel
MD Radiodiagnosis
Reg. No. - G-31268

PLEASE CALL ON: 0522- 4233465, 7499161306, 7084352784 For more details about patient. (Only Doctors)

The science of radiology is based upon interpretation of shadows of normal and abnormal tissue. This is neither complete nor accurate; hence, findings should always be interpreted in to the light of clinico-pathological correlation. This is a professional opinion, not a diagnosis. Not meant for medico legal purposes.

Facilities

ICU, Facility for Medical & Cardiac Emergency, ECG, Nebulizer, Centralized Oxygen, Monitor BIPAP, Defibrillator, Echo Cardiography, TMT, X-ray, PFT, Computerised Pathology

यहाँ भ्रूण-सिंग परीक्षण नहीं किया जाता है। यह एक दृग्दोषीय अयुक्त है।

This Report is Only A Professional Opinion & Should Be Clinically Co-related

NOT VALID FOR MEDICO-LEGAL PURPOSE

सभी प्रकार के हेल्थ चेकअप पैकेज उपलब्ध



Bharti Hospital

Ph. : 0565 - 2422090

SONKH ROAD, KRISHNA NAGAR, MATHURA

NAME : MRS. KALPNA

AGE : 27 Yrs.

SEX.: F

REF. BY : BOB

DATE : 27/08/2021

LAB NO : 2004

Test Name	Value	Unit	Normal Value
<u>HAEMATOLOGY</u>			
<u>COMPLETE HAEMOGRAM</u>			
HAEMOGLOBIN (HB)	12.4	gm %	12.0 - 15.0
T L C (TOTAL LEUCOCYTE COUNT)	9,800	/cmm	4000 - 10000
DIFFERENTIAL LEUCOCYTE COUNT			
NEUTROPHILS	67	%	40 - 80
LYMPHOCYTES	28	%	20 - 40
MONOCYTES	03	%	02 - 10
EOSINOPHILS	02	%	01 - 06
BASOPHILS	00	%	01 - 02
E S R (WESTERGREN) (Vesmatic Easy Method)	06	mm 1st Hr	0 - 20
R B C (RED BLOOD CORP COUNT)	3.40	Millions/cmm	3.8 - 4.8
P C V / HCT (HAEMATOCRIT)	36.3	%	35 - 45
M C V (MEAN CORP VOLUME)	106.8	fL	76.0 - 96.0
M C H (MEAN CORP Hb)	36.5	pg	27.0 - 32.0
M C H C (MEAN CORP Hb CONC)	34.2	gm %	32.0 - 36.0
R D W	13.9	%	12.2 - 14.6
PLATELET COUNT	2,79,000	/cmm	150000 - 400000

*** End of Report ***

DR. PRADEEP PARASHAR
(M.D. (PATH.))
Consultant Pathologist

NOT VALID FOR MEDICO LEGAL PURPOSE

All test have technical limitations collaborative clinico-athological interpretation is mandatory.
in case of disparity may be repeated immediately.

Consultation Time - Morning 9 A.M. to 9 P.M.



Bharti Hospital

Ph. : 0565 - 2422090

SONKH ROAD, KRISHNA NAGAR, MATHURA

NAME : MRS. KALPNA

AGE: 27 Yrs.

SEX : F

REF. BY : BOB

DATE: 27/08/2021

LAB NO: 2004

Test Name	Value	Unit	Normal Value
-----------	-------	------	--------------

BIOCHEMISTRY

BLOOD GLUCOSE (RANDOM)	82.0	mg %	70.0 - 160.0
------------------------	------	------	--------------

RENAL PROFILE

SERUM CREATININE	0.7	mg%	0.5 - 1.4
S. URIC ACID	4.3	mg%	2.0 - 7.2
BUN	12.8	mg%	6 - 21
BLOOD UREA	23.6	mg%	15.0 - 45.0
S. CALCIUM	8.6	mg%	8.5 - 11.0
S. SODIUM	139.4	mEq/L	135.0 - 155.0
S. POTASSIUM	4.0	mEq/L	3.5 - 5.5

LIVER PROFILE

SERUM BILIRUBIN (TOTAL)	0.6	mg%	0.2 - 1.0
CONJUGATED (Direct)	0.2	mg%	0.0 - 0.2
UNCONJUGATED (Indirect)	0.4	mg%	0.1 - 1.0
SGOT /AST	23.6	mg%	4.0 - 35.0
SGPT /ALT	29.0	mg%	4.0 - 40.0
Gamma GT	20.4	mg%	4.0 - 40.0
TOTAL PROTEIN	6.6	mg%	6.0 - 8.5
ALBUMIN	4.3	mg%	3.5 - 5.0
GLOBULIN	2.3	mg%	1.8 - 3.5
A/G RATIO	1.86	mg%	1.0 - 2.3
ALKALINE PHOSPHATE	83.4	mg%	37 - 126

****END OF REPORT****

DR. PRADEEP PARASHAR

M.D. (PATH)

Consultant Pathologist

NOT VALID FOR MEDICO LEGAL PURPOSE

All test have technical limitations collaborative clinico-athological interpretation is mandatory.
in case of disparity may be repeated immediately.

Consultation Time - Morning 9 A.M. to 9 P.M.



Bharti Hospital

Ph. : 0565 - 2422090

SONKH ROAD, KRISHNA NAGAR, MATHURA

NAME : MRS. KALPNA

AGE: 27 Yrs.

SEX : F

REF. BY : BOB

DATE: 27/08/2021

LAB NO: 2004

Test Name	Value	Unit	Normal Value
-----------	-------	------	--------------

HAEMATOLOGY

GLYCOSYLATED HAEMOGLOBIN (HbA1c)

HbA1c	5.2	%	
-------	-----	---	--

EXPECTED VALUES:

HEALTHY PATIENT = 4.8 – 6.0 % HbA1c

GOOD CONTROL = 6.0 – 7.0 % HbA1c

FAIR CONTROL = 7.0 – 8.0 % HbA1c

POOR CONTROL = > 8.0 % HbA1c

LIPID PROFILE

SERUM CHOLESTEROL	164.4	mg%	140.0 - 250.0
SERUM TRIGLYCERIDES	123.6	mg%	25.0 - 200.0
HDL CHOLESTEROL (DIRECT)	42.3	mg%	
LDL CHOLESTEROL (DIRECT)	97.5	mg%	50 - 190
VLDL CHOLESTEROL	28.3	mg%	5.0 - 40.0
TOTAL/HDL CHOLESTEROL RATIO	3.88		0.0 - 4.9
LDL/HDL CHOLESTEROL RATIO	2.30		0.0 - 3.5

IMMUNOLOGY – SEROLOGY

BLOOD GROUP

(Recheck after 6months in NB)

A B O	-	"B"
R h (Anti - D)	-	POSITIVE

****END OF REPORT****

DR. PRADEEP PARASHAR
M.D. (PATH)
Consultant Pathologist

NOT VALID FOR MEDICO LEGAL PURPOSE

All test have technical limitations collaborative clinico-athological interpretation is mandatory.
in case of disparity may be repeated immediately.
Consultation Time - Morning 9 A.M. to 9 P.M.



Bharti Hospital

Ph. : 0565 - 2422090

SONKH ROAD, KRISHNA NAGAR, MATHURA

NAME : MRS. KALPNA

AGE: 27 Yrs.

SEX : F

REF. BY : BOB

DATE: 27/08/2021

LAB NO: 2004

Test Name	Value	Unit	Normal Value
-----------	-------	------	--------------

ENDOCRINOLOGY

THYROID PROFILE

T3+T4+TSH

THYROID THYRONINE (T3)	99.61	ng/dl	60.0 – 181.0
THYROXINE (T4)	5.35	ng/dl	3.20 – 12.6
THYROID STIMULATING HORMONE (TSH)	2.36	ng/dl	0.25 – 5.5

*****END OF REPORT*****

DR. PRADEEP PARASHAR
M.D. (PATH)
Consultant Pathologist

NOT VALID FOR MEDICO LEGAL PURPOSE

All test have technical limitations collaborative clinico-athological interpretation is mandatory.
in case of disparity may be repeated immediately.
Consultation Time - Morning 9 A.M. to 9 P.M.



Bharti Hospital

Ph. : 0565 - 2422090

SONKH ROAD, KRISHNA NAGAR, MATHURA

NAME : MRS. KALPNA

AGE: 27 Yrs.

SEX : F

REF. BY : BOB

DATE: 27/08/2021

LAB NO: 2004

Test Name	Value	Unit	Normal Value
-----------	-------	------	--------------

URINE EXAMINATION REPORT

MACROSCOPIC

COLOUR	YELLOW		
TRANSPARENCY	CLEAR		
SPECIFIC GRAVITY	1.023		1.003 -1.030
PH	ALKALINE		

BIOCHEMICAL

ALBUMIN	NIL
SUGAR	NIL

MICROSCOPIC (ON DEPOSIT)

PUS CELLS	1-2	/HPF
EPITHELIAL CELLS	1-2	/HPF
RBC'S	NIL	/HPF
CASTS	ABSENT	
CRYSTALS	ABSENT	
BACTERIA	ABSENT	

****END OF REPORT****

DR. PRADEEP PARASHAR
M.D. (PATH)
Consultant Pathologist

NOT VALID FOR MEDICO LEGAL PURPOSE

All test have technical limitations collaborative clinico-athological interpretation is mandatory.
in case of disparity may be repeated immediately.

Consultation Time - Morning 9 A.M. to 9 P.M.

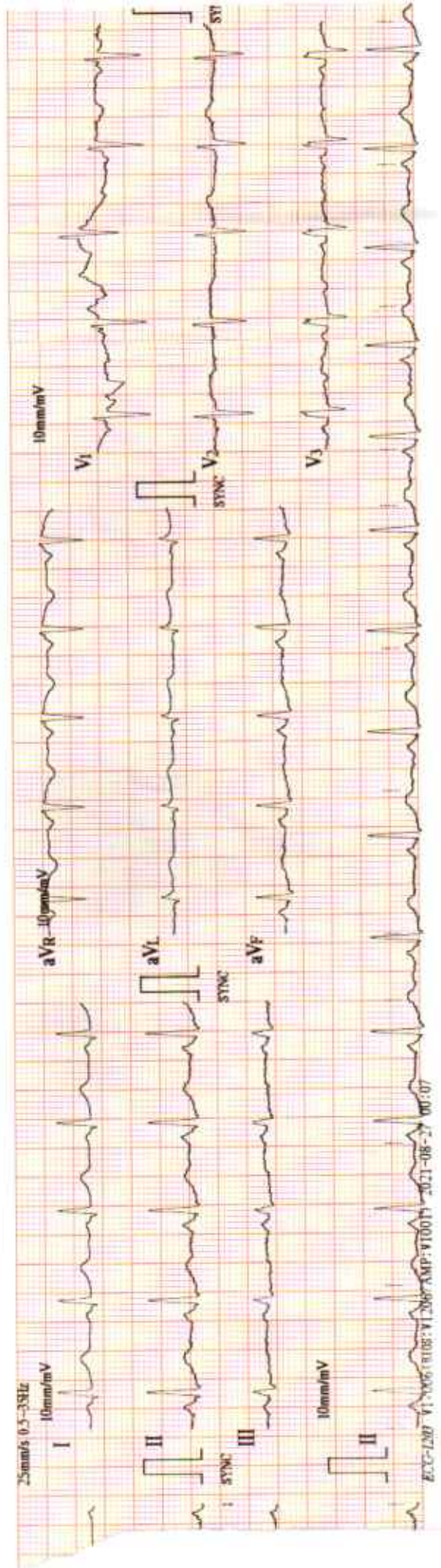

ID : 0640
Name: *Kelpana*
Sex : *Female*
Age : *32dB*