



NABL & ISO 9001 : 2008 Certified
Wellness . Diagnostics
A Unit of Gian Life Care Limited



7/216 (6), Swaroop Nagar
(In Front of L.L.R. Hospital), Kanpur
Mob. : 8808051576
E-mail : reportsgpx@gmail.com
arunguptagpx@gmail.com

Gian Pathology and X-Ray

Pathology . Radiology

Gian Life Line - Health Checkup

Lab No.	: 012206120025	Reg No/BarcodeNo	: 406754/01408614
Patient Name	: Mr..NIRDOSH PRAJAPATI	Reg. Date	: 12/Jun/2022 08:56AM
Age/Sex	: 36 Y / Male	Sample Taken Date	: 12/Jun/2022 10:55AM
Client Code/Name	: MEDIWHEEL FULL BODY CHECKUP	Report Date	: 12/Jun/2022 11:21AM
Referred By Doctor	: Dr. B O B		

Blood Sugar (Fasting)

Blood Sugar Fasting 85 mg/dl 70 - 100
Glucose Oxidase Peroxidase

Sample Type:Plasma

Blood Sugar (PP)

Blood Sugar PP (2 Hr.) 110 mg/dl 70-140
Glucose Oxidase Peroxidase

Sample Type:Plasma

GAMMA GT/GGT

GAMMA GT / GGT 18 IU/l 15 - 73

Sample Type:Serum

BUN / BLOOD UREA NITROGEN

BLOOD UREA NITROGEN 10.3 mg/dl 8.4 - 21.0
Urease

Sample Type:Plasma

CREATININE SERUM

CREATININE, Serum 0.87 mg/dl 0.66 - 1.25
Aminohydrolaase

Sample Type:Serum

URIC ACID

URIC ACID, Serum 8.6 mg/dl 3.5 - 8.5
Uricase Peroxidase

Sample Type:Serum



A Gupta

Dr. Arun Kumar Gupta
M.D. Chief Pathologist
(Reg No. 34930)



NABL & ISO 9001 : 2008 Certified
Wellness . Diagnostics
A Unit of Gian Life Care Limited



7/216 (6), Swaroop Nagar
(In Front of L.L.R. Hospital), Kanpur
Mob. : 8808051576
E-mail : reportsgpx@gmail.com
arunguptagpx@gmail.com

Gian Pathology and X-Ray

Pathology . Radiology

Gian Life Line - Health Checkup

Lab No.	: 012206120025	Reg No/BarcodeNo	: 406754/01408614
Patient Name	: Mr..NIRDOSH PRAJAPATI	Reg. Date	: 12/Jun/2022 08:56AM
Age/Sex	: 36 Y / Male	Sample Taken Date	: 12/Jun/2022 10:55AM
Client Code/Name	: MEDIWHEEL FULL BODY CHECKUP	Report Date	: 12/Jun/2022 11:21AM
Referred By Doctor	: Dr. B O B		

LFT/LIVER FUNCTION TESTS

BILIRUBIN TOTAL Reflectance spectrophotometry	1.1	mg/dl	0.20 - 1.30
BILIRUBIN DIRECT Reflectance Spectrophotometry	0.3	mg/dl	0.0 - 0.3
BILIRUBIN INDIRECT Reflectance Spectrophotometry	0.8	mg/dl	0.10 - 1.1
SGOT /AST Mutipoint Rate with P-5-P	36	U/L	15 - 46
SGPT /ALT UV with P5P	51	U/L	0 - 50
Alk. Phosphatase, Serum PNPP AMP BUFFER	75	U/L	38 - 126
PROTEIN TOTAL Biuret	8.0	g/dl	6.4 - 8.3
ALBUMIN BCP	5.0	g/dl	3.5 - 5.0
GLOBULIN Calculated	3	g/dl	2.3 - 3.5
A/G RATIO	1.67		

Sample Type:Serum



A Gupta

Dr. Arun Kumar Gupta
M.D. Chief Pathologist
(Reg No. 34930)



NABL & ISO 9001 : 2008 Certified
Wellness . Diagnostics
A Unit of Gian Life Care Limited



7/216 (6), Swaroop Nagar
(In Front of L.L.R. Hospital), Kanpur
Mob. : 8808051576
E-mail : reportsgpx@gmail.com
arunguptagpx@gmail.com

Gian Pathology and X-Ray

Pathology . Radiology

Gian Life Line - Health Checkup

Lab No. : **012206120025** Reg No/BarcodeNo : 406754/01408614
Patient Name : **Mr..NIRDOSH PRAJAPATI** Reg. Date : 12/Jun/2022 08:56AM
Age/Sex : 36 Y / Male Sample Taken Date : 12/Jun/2022 10:55AM
Client Code/Name : **MEDIWHEEL FULL BODY CHECKUP** Report Date : 12/Jun/2022 11:21AM
Referred By Doctor : Dr. B O B

Lipid Profile

CHOLESTEROL TOTAL Cholesterol Oxidase	137	mg/dl	Desirable: <200 Boderline High: 200 – 239 High : ≥240
TRIGLYCERIDES Lip/Glucero Kinase	151	mg/dl	Normal <150 Boderline High: 150 – 199 High : 200 – 499 Very High: ≥500
HDL CHOLESTEROL Non HDL Precopitation	35	mg/dl	40 - 60
LDL CHOLESTEROL Calculated	71.8	mg/dl	70 - 130
VLDL CALCULATED Calculated	30.2	mg/dl	13 - 36
CHOL/ HDL RATIO Calculated	3.91	Ratio	Less than 4.0
LDL / HDL RATIO	2.05		

Ratio of LDL to HDL

Risk	Men	Women
Very low (1/2 average)	1	1.5
Average risk	3.6	3.2
Moderate risk (2x average)	6.3	5.0
High risk (3x risk)	8	6.1

HDL levels have an inverse relationship with coronary heart disease. The ability of **HDL** to predict the development of coronary atherosclerosis has been estimated to be four times greater than **LDL** and eight times greater than **TC**. Treatment is recommended for those with a **HDL** level below 40 mg/dL. An **HDL** of 60 mg/dL is considered protection against heart disease.

Preparation:

Blood should be collected after a 12-hour fast (no food or drink, except water). For the most accurate results, wait at least 2 months after a heart attack, surgery, infection, injury or pregnancy to check Lipid Profile.

Sample Type:Serum

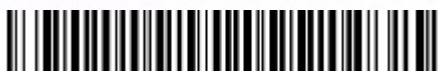

Arun Kumar Gupta

Dr. Arun Kumar Gupta
M.D. Chief Pathologist
(Reg No. 34930)



NABL & ISO 9001 : 2008 Certified
Wellness . Diagnostics
A Unit of Gian Life Care Limited



7/216 (6), Swaroop Nagar
(In Front of L.L.R. Hospital), Kanpur
Mob. : 8808051576
E-mail : reportsgpx@gmail.com
arunguptagpx@gmail.com

Gian Pathology and X-Ray

Pathology . Radiology

Gian Life Line - Health Checkup

Lab No.	: 012206120025	Reg No/BarcodeNo	: 406754/01408614
Patient Name	: Mr..NIRDOSH PRAJAPATI	Reg. Date	: 12/Jun/2022 08:56AM
Age/Sex	: 36 Y / Male	Sample Taken Date	: 12/Jun/2022 10:55AM
Client Code/Name	: MEDIWHEEL FULL BODY CHECKUP	Report Date	: 12/Jun/2022 11:21AM
Referred By Doctor	: Dr. B O B		

BUN/CREATININE RATIO

BLOOD UREA NITROGEN Urease	10.3	mg/dl	8.4 - 21.0
CREATININE, Serum Aminohydrolaase	0.87	mg/dl	0.66 - 1.25
Ratio	11.83		

Sample Type:Serum



A Gupta

Dr. Arun Kumar Gupta
M.D. Chief Pathologist
(Reg No. 34930)



NABL & ISO 9001 : 2008 Certified
Wellness . Diagnostics
A Unit of Gian Life Care Limited



7/216 (6), Swaroop Nagar
(In Front of L.L.R. Hospital), Kanpur
Mob. : 8808051576
E-mail : reportsgpx@gmail.com
arunguptagpx@gmail.com

Gian Pathology and X-Ray

Pathology . Radiology

Gian Life Line - Health Checkup

Lab No.	: 012206120025	Reg No/BarcodeNo	: 406754/01408614
Patient Name	: Mr..NIRDOSH PRAJAPATI	Reg. Date	: 12/Jun/2022 08:56AM
Age/Sex	: 36 Y / Male	Sample Taken Date	: 12/Jun/2022 10:54AM
Client Code/Name	: MEDIWHEEL FULL BODY CHECKUP	Report Date	: 12/Jun/2022 12:06PM
Referred By Doctor	: Dr. B O B		

MEDIWHEEL FEMALE BELOW 40

URINE ROUTINE EXAMINATION

Method -Dipstick And Microscopy

PHYSICAL EXAMINATION

COLOUR	STRAW	
SPECIFIC GRAVITY (Based on pka change)	1.015	1.001-1.030
pH (methylred/Bromothymol blue method)	6	7.50 - 8.0
TURBIDITY	NIL	
Deposit (UR)	NIL	

Chemical

PROTEIN Dipstick/Tetra bromophenol blue/ Heat & Acid Test method).	NIL	Nil
GLUCOSE (Oxidase Peroxidase method)	NIL	Nil
KETONE (Nitroprusside Method)	NEGATIVE	Nil
BILL PIGMENT (Diazo Method)	NEGATIVE	Negative
UROBILINOGEN (Ehrlich reaction)	NEGATIVE	Normal
Nitrite (Based on presence of bacteria)	NEGATIVE	Negative
Leucocyte Esterase (Esterase Diazonium Method)	NEGATIVE	Negative

After Centrifugation at 2500 R.P.M. For 5 Minutes

MICROSCOPIC EXAMINATION

RBC (Microscopic)	NIL	/ HPF	
PUS CELLS (Microscopic)	0-1	Per HPF	0 - 5 WBC/hpf
EPITHELIAL CELLS (Microscopic)	NIL	/hpf	Nil
CASTS (Microscopic)	NIL	Per LPF	0-0
CRYSTALS (Microscopic)	CALCIUM OXALATE +		
Amorphous Material (Microscopic)	Nil	Per HPF	Nil
BACTERIA (Microscopic)	NIL	Per HPF	0-0



A Gupta

**Dr. Arun Kumar Gupta
M.D. Pathologist**



NABL & ISO 9001 : 2008 Certified
Wellness . Diagnostics
A Unit of Gian Life Care Limited



7/216 (6), Swaroop Nagar
(In Front of L.L.R. Hospital), Kanpur
Mob. : 8808051576
E-mail : reportsgpx@gmail.com
arunguptagpx@gmail.com

Gian Pathology and X-Ray

Pathology . Radiology

Gian Life Line - Health Checkup

Lab No. : **012206120025** Reg No/BarcodeNo : 406754/01408614
Patient Name : **Mr..NIRDOSH PRAJAPATI** Reg. Date : 12/Jun/2022 08:56AM
Age/Sex : 36 Y / Male Sample Taken Date : 12/Jun/2022 10:51AM
Client Code/Name : **MEDIWHEEL FULL BODY CHECKUP** Report Date : 12/Jun/2022 11:38AM
Referred By Doctor : Dr. B O B

MEDIWHEEL FEMALE BELOW 40

CBC / COMPLETE BLOOD COUNT

HEMOGLOBIN (Hb) Photometry Cyanide Free	14.0	g/dl	13.5-17.5
TLC Impedence	5100	/cumm	4000-11000
<u>DLC (%)</u>			
NEUTROPHIL DHSS/Microscopic	52	%	40-80
LYMPHOCYTE DHSS/Microscopic	40	%	24-44
EOSINOPHIL DHSS/Microscopic	3	%	01-06
MONOCYTE DHSS/Microscopic	5	%	3-6
Platelet Impedance/Microscopic	170	10 ³ /μL	140 - 440
RBC COUNT Impedance	4.4	10 ⁶ /μL	4.5 - 5.5
PCV (HCT) Numeric Integration	46	%	41-53
MCV Calculated	104.4	fL	83-91
MCH Calculated	31.8	pg	26-34
MCHC Calculated	30.5	g/dL	31-37
RDW-CV Calculated	13.4	%	11.6 - 14.0
MPV	11.8	fL	8 - 12
ABSOLUTE NEUTROPHIL COUNT DHSS/Calculated	2.6	10 ³ /μL	2.00-7.00
ABSOLUTE LYMPHOCYTE COUNT DHSS/Calculated	2	10 ³ /μL	1.0-3.0
ABSOLUTE MONOCYTE COUNT DHSS/Calculated	0.3	10 ³ /μL	0.0.20-1.0
ABSOLUTE EOSINOPHIL COUNT DHSS/Calculated	0.2	10 ³ /μL	0.02 - 0.50
N/L Ratio	1.30	Ratio	Normal:1-3,Mildly High: 4-6,Moderately High:7-9



A Gupta

Dr. Arun Kumar Gupta
M.D. Chief Pathologist
(Reg No. 34930)



NABL & ISO 9001 : 2008 Certified
Wellness . Diagnostics
A Unit of Gian Life Care Limited



7/216 (6), Swaroop Nagar
(In Front of L.L.R. Hospital), Kanpur
Mob. : 8808051576
E-mail : reportsgpx@gmail.com
arunguptagpx@gmail.com

Gian Pathology and X-Ray

Pathology . Radiology

Gian Life Line - Health Checkup

Lab No.	: 012206120025	Reg No/BarcodeNo	: 406754/01408614
Patient Name	: Mr..NIRDOSH PRAJAPATI	Reg. Date	: 12/Jun/2022 08:56AM
Age/Sex	: 36 Y / Male	Sample Taken Date	: 12/Jun/2022 10:51AM
Client Code/Name	: MEDIWHEEL FULL BODY CHECKUP	Report Date	: 12/Jun/2022 11:38AM
Referred By Doctor	: Dr. B O B		

Sample Type Whole Blood EDTA

Severly High: >9.0

ESR WESTERGREN (Automated)

ESR WESTERGREN (Automated)	12	mm	0 - 14
WESTERGREN			

Sample Type:EDTA Blood

ABO Rh / BLOOD GROUP Tube Agglutination (FORWARD & REVERSE Method)

BLOOD GROUP / ABO-RH

ABO	B
Reverse & Forward	
Rh	POSITIVE
Reverse & Forward	

Sample Type:EDTA Blood



Arun Kumar Gupta

Dr. Arun Kumar Gupta
M.D. Chief Pathologist
(Reg No. 34930)



NABL & ISO 9001 : 2008 Certified
Wellness . Diagnostics
A Unit of Gian Life Care Limited



7/216 (6), Swaroop Nagar
(In Front of L.L.R. Hospital), Kanpur
Mob. : 8808051576
E-mail : reportsgpx@gmail.com
arunguptagpx@gmail.com

Gian Pathology and X-Ray

Pathology . Radiology

Gian Life Line - Health Checkup

Lab No. : **012206120025** Reg No/BarcodeNo : 406754/01408614
Patient Name : **Mr..NIRDOSH PRAJAPATI** Reg. Date : 12/Jun/2022 08:56AM
Age/Sex : 36 Y / Male Sample Taken Date : 12/Jun/2022 10:51AM
Client Code/Name : **MEDIWHEEL FULL BODY CHECKUP** Report Date : 12/Jun/2022 11:38AM
Referred By Doctor : Dr. B O B

HbA1C/GLYCATED HEMOGLOBIN/GHB

HBA1C/GLYCATED HEMOGLOBIN 5.0 %
Average of Glucose Level 97 mg/dl

Test is done by HPLC method (Gold Standard) D-10 Analyzer.

Expected Values :-

Test	Normal Range	
HbA1c	Non Diabetic:	4.0% - 6.0%
	Good Control:	6.1% - 8.0%
	Poor Control:	8.1% - 9.0 %
	Unsatisfactory:	> 9 %

To convert an A1c to the new average mean blood glucose, use this formula:
eAG(mg/dl) = (28.7 X HbA1c) - 46.7

Sample Type:EDTA Blood



A Gupta

Dr. Arun Kumar Gupta
M.D. Chief Pathologist
(Reg No. 34930)



NABL & ISO 9001 : 2008 Certified
Wellness . Diagnostics
A Unit of Gian Life Care Limited



7/216 (6), Swaroop Nagar
(In Front of L.L.R. Hospital), Kanpur
Mob. : 8808051576
E-mail : reportsgpx@gmail.com
arunguptagpx@gmail.com

Gian Pathology and X-Ray

Pathology . Radiology

Gian Life Line - Health Checkup

Lab No. : 012206120025 Reg No/BarcodeNo : 406754/01408614
Patient Name : Mr..NIRDOSH PRAJAPATI Reg. Date : 12/Jun/2022 08:56AM
Age/Sex : 36 Y / Male Sample Taken Date : 12/Jun/2022 10:54AM
Client Code/Name : MEDIWHEEL FULL Report Date : 12/Jun/2022 12:01PM
Referred By Doctor : Dr. B O B

MEDIWHEEL FEMALE BELOW 40

T3 / TRIDOTHYRONINE TOTAL

T3 TOTAL 1.42 ng/mL 0.97 - 1.69
CLIA

Increased levels are seen in hyperthyroidism and decreased levels are seen in hypothyroidism.

Sample Type:Serum

T4 / THYROXIN TOTAL

T4 TOTAL 10.1 µg/dl 5.53 - 11.0
CLIA

Increased levels are seen in graves disease cancer of thyroid as symptoms of hyperthyroidism.Low levels are seen in hypothyroidism whose symptoms are myoxyedema hashmito disease and pituitary disorders

TSH (Thyroid Stimulating Hormone)

TSH (ECLIA) 2.29 µIU/ml 0.46 - 4.68
CLIA

NOTE:

Guidelines for interpretation of abnormal thyroid function test.

TSH	T4/FT4	T3/FT3	Interpretation
High	Normal Normal	Mild(subclinical)	Hypothyroidism.
High	Low	Low/Normal	Hypothyroidism
Low	Normal Normal	Mild (subclinical)	Hyperthyroidism.
Low	High/Normal	High/Normal	Hyperthyroidism
Low	Low/Normal	Low/Normal	Rare pituitary(secondary)Hypothyroidism

Sample Type:Serum



Arun Kumar Gupta

Dr. Arun Kumar Gupta
M.D. Chief Pathologist
(Reg No. 34930)



NABL & ISO 9001 : 2008 Certified
Wellness . Diagnostics
A Unit of Gian Life Care Limited



7/216 (6), Swaroop Nagar
(In Front of L.L.R. Hospital), Kanpur
Mob. : 8808051576
E-mail : reportsgpx@gmail.com
arunguptagpx@gmail.com

Gian Pathology and X-Ray

Pathology . Radiology

Gian Life Line - Health Checkup

Lab No.	: 012206120025	Reg No/BarcodeNo	: 406754/01408614
Patient Name	: Mr..NIRDOSH PRAJAPATI	Reg. Date	: 12/Jun/2022 08:56AM
Age/Sex	: 36 Y / Male	Sample Taken Date	: 12/Jun/2022 10:55AM
Client Code/Name	: MEDIWHEEL FULL BODY CHECKUP	Report Date	: 12/Jun/2022 04:47PM
Referred By Doctor	: Dr. B O B		

MEDIWHEEL FEMALE BELOW 40

URINE SUGAR (F)

URINE SUGAR (F) NIL

STOOL ROUTINE EXAMINATION

PHYSICAL EXAMINATION

COLOUR	YELLOWISH	
CONSISTANCY	SEMISOLID	
pH (methylred/Bromothymol blue method)	6	7.50 - 8.0
MUCUS	NIL	
BLOOD	NIL	Negative

MICROSCOPIC EXAMINATION

OVA	NIL	
CYST	NIL	
CRYSTALS (Microscopic)	NIL	
Pus Cells	NIL	/hpf Nil
R.B.C.	NIL	Per HPF 0 - 2
Fungus	NIL	

URINE SUGAR (PP)

URINE SUGAR (PP) NIL



A Gupta

Dr. Arun Kumar Gupta
M.D. Pathologist



NABL & ISO 9001 : 2008 Certified
Wellness . Diagnostics
A Unit of Gian Life Care Limited



7/216 (6), Swaroop Nagar
(In Front of L.L.R. Hospital), Kanpur
Mob. : 8808051576
E-mail : reportsgpx@gmail.com
arunguptagpx@gmail.com

Gian Pathology and X-Ray

Pathology . Radiology

Gian Life Line - Health Checkup

Lab No.	: 012206120025	Reg No/BarcodeNo	: 406754/01408614
Patient Name	: Mr..NIRDOSH PRAJAPATI	Reg. Date	: 12/Jun/2022 08:56AM
Age/Sex	: 36 Y / Male	Sample Taken Date	: 12/Jun/2022 08:56AM
Client Code/Name	: MEDIWHEEL FULL BODY CHECKUP	Report Date	: 12/Jun/2022 01:38PM
Referred By Doctor	: Dr. B O B		

MEDIWHEEL FEMALE BELOW 40

USG ABDOMEN

Liver :

Mildly enlarged in size, normal in shape & echo-texture. No focal lesions / IHBR dilatation.

Portal vein is normal.

Gall bladder :

Normal in distension & wall thickness. No sizeable GB Calculus / mass.

C.B.D. :

Normal in course and caliber (measuring 4.2 mm at porta) and clear throughout.

Pancreas :

Normal in size, shape & echo-texture. No focal / diffuse pancreatic lesion seen.

Main pancreatic duct is not dilated.

Spleen :

Normal in size (9.2 cm. in axial length). No focal lesions. Splenic vein is normal at hilum.

B/L Kidneys :

B/L kidneys normal in size, contour, location and cortical echogenicity.

Pelvicalyceal system & bilateral ureters unremarkable.

No sizeable calculus / mass on either side.

Urinary bladder :





NABL & ISO 9001 : 2008 Certified
Wellness . Diagnostics
A Unit of Gian Life Care Limited



7/216 (6), Swaroop Nagar
(In Front of L.L.R. Hospital), Kanpur
Mob. : 8808051576
E-mail : reportsgpx@gmail.com
arunguptagpx@gmail.com

Gian Pathology and X-Ray

Pathology . Radiology

Gian Life Line - Health Checkup

Lab No.	: 012206120025	Reg No/BarcodeNo	: 406754/01408614
Patient Name	: Mr..NIRDOSH PRAJAPATI	Reg. Date	: 12/Jun/2022 08:56AM
Age/Sex	: 36 Y / Male	Sample Taken Date	: 12/Jun/2022 08:56AM
Client Code/Name	: MEDIWHEEL FULL BODY CHECKUP	Report Date	: 12/Jun/2022 01:38PM
Referred By Doctor	: Dr. B O B		

Normal is distension and wall thickness. No sizeable UB calculus / mass.

Prostate :

Normal in size, shape and echotexture.

No focal lesion / median lobe prominence / abnormal calcification seen.

No evidence of ascitis / pleural effusion / RP lymphadenopathy seen.

Impression:

Mild hepatomegaly.

Advise: Correlate clinically & further investigate.

SONOLOGIST





NABL & ISO 9001 : 2008 Certified
Wellness . Diagnostics
A Unit of Gian Life Care Limited



7/216 (6), Swaroop Nagar
(In Front of L.L.R. Hospital), Kanpur
Mob. : 8808051576
E-mail : reportsgpx@gmail.com
arunguptagpx@gmail.com

Gian Pathology and X-Ray

Pathology . Radiology

Gian Life Line - Health Checkup

Lab No.	: 012206120025	Reg No/BarcodeNo	: 406754/01408614
Patient Name	: Mr..NIRDOSH PRAJAPATI	Reg. Date	: 12/Jun/2022 08:56AM
Age/Sex	: 36 Y / Male	Sample Taken Date	: 12/Jun/2022 08:56AM
Client Code/Name	: MEDIWHEEL FULL BODY CHECKUP	Report Date	: 12/Jun/2022 02:36PM
Referred By Doctor	: Dr. B O B		

MEDIWHEEL FEMALE BELOW 40

X RAY CHEST PA VIEW

Diaphragms are normal.

C.P. angles are clear.

Cardiac shadow is normal.

Trachea is in midline.

Hilar shadow are heavy.

Broncho-vascular markings are prominent ----- Bronchitis.

No parenchymal lesion is seen.

Advise :- Correlate Clinically.

DR. S. KHURANA
M.B.B.S.,D.M.R.E.

*** End Of Report ***





7/216 (6), SWAROOP NAGAR (IN FORN OF L.L.R. HOSPITAL) KANPUR

48 (406754) / NIRDOASH PRAJAPATI / 36 Yrs / M / 0 Cms / 0 Kg Date: 12-Jun-2022 Refd By : BANK OF BARODA

Stage	Time	Duration	Belt Speed (mph)	Elevation	METs	Rate	BP	RPP	PVC	Comments
Supine	02:08	0:01	00.0	00.0	01.0	79	130/80	102	00	
Standing	02:20	0:01	00.0	00.0	01.0	79	130/80	102	00	
HV	02:26	0:01	00.0	00.0	01.0	086	130/80	111	00	
ExStart	02:34	0:01	00.0	00.0	01.0	83	130/80	107	00	
BRUCE Stage 1	05:34	3:00	01.7	10.0	04.7	127	140/84	177	00	
BRUCE Stage 2	08:34	3:00	02.5	12.0	07.1	142	150/88	213	00	
PeakEx	11:32	3:00	03.4	14.0	10.2	162	160/92	259	00	
Recovery	12:31	1:00	00.0	00.0	01.2	117	154/90	249	00	
Recovery	13:31	2:00	00.0	00.0	01.0	108	154/88	180	00	
Recovery	15:00	3:28	00.0	00.0	01.0	113	148/84	167	00	

Findings :

Exercise Time : 08:59
 Max HR Attained : 162 bpm 88% of Target 184
 Max BP Attained : 160/92
 Max WorkLoad Attained : 10.2 Good response to induced stress
 Max ST Dep Lead & Value : V1 & -2.2 mm
 Duke Treadmill Score : 14.9
 Test Objective : For Testing
 History : Nil
 Test End Reasons : Fatigue

Doctor : DR. KUSH KUMAR TYAGI D.M.



Report :

Sample Name: Stress Test Graded Exercise Treadmill
Description: .

INDICATIONS: R/O CAD.

PROCEDURE DONE: Graded exercise treadmill stress test.

STRESS ECG RESULTS:

FAIR EXERCISE TOLERANCE, ADEQUATE B.P. RESPONSE, THR 88% ACHIEVED,
NO CHEST PAIN / DYSPNOEA, NO SIGNIFICANT ST-T CHANGES DURING EXERCISE
AND RECOVERY. NO ARRHYTHAEMIA.

TEST IS NEGATIVE FOR STRESS INDUCED REVERSIBLE MYOCARDIAL ISCHEMIA.

Doctor : DR. KUSH KUMAR TYAGI D.M.



48 (406754) / NIRDOSH PRAJAPATI / 36 Yrs / M

Date: 12-Jun-2022 12:37:01 PM METS: 1.0/ 79 bpm 42% of THR BP: 130/80 mmHg Raw ECG/ BLC On/ Notch On/ HF 0.05 Hz/LF 100 Hz

ExTime: 02:07 0.0 mph, 0.0%

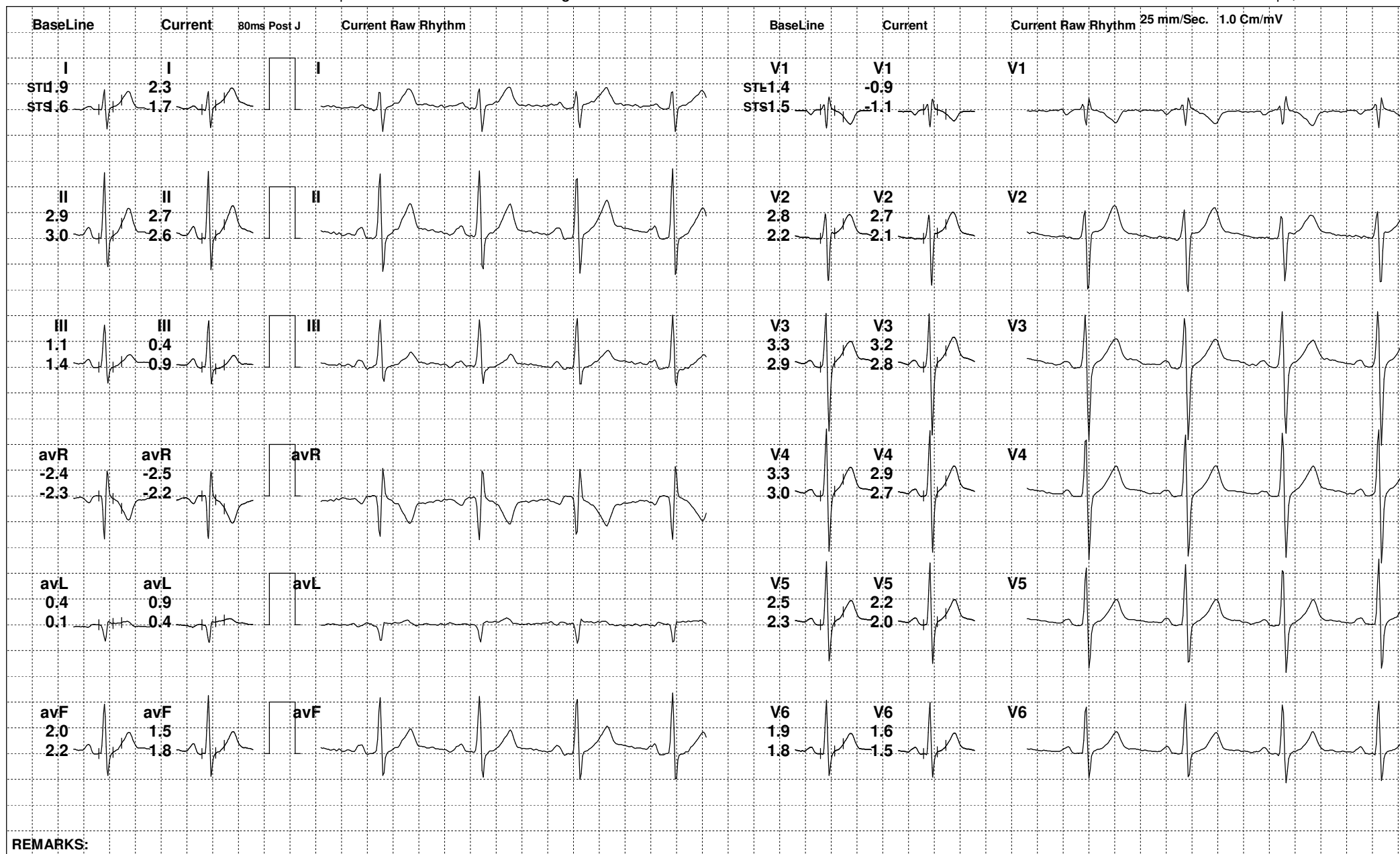

REMARKS:



48 (406754) / NIRDOSHA PRAJAPATI / 36 Yrs / M

Date: 12-Jun-2022 12:37:01 PM METS: 1.0/ 79 bpm 42% of THR BP: 130/80 mmHg Raw ECG/ BLC On/ Notch On/ HF 0.05 Hz/LF 100 Hz

ExTime: 02:19 0.0 mph, 0.0%

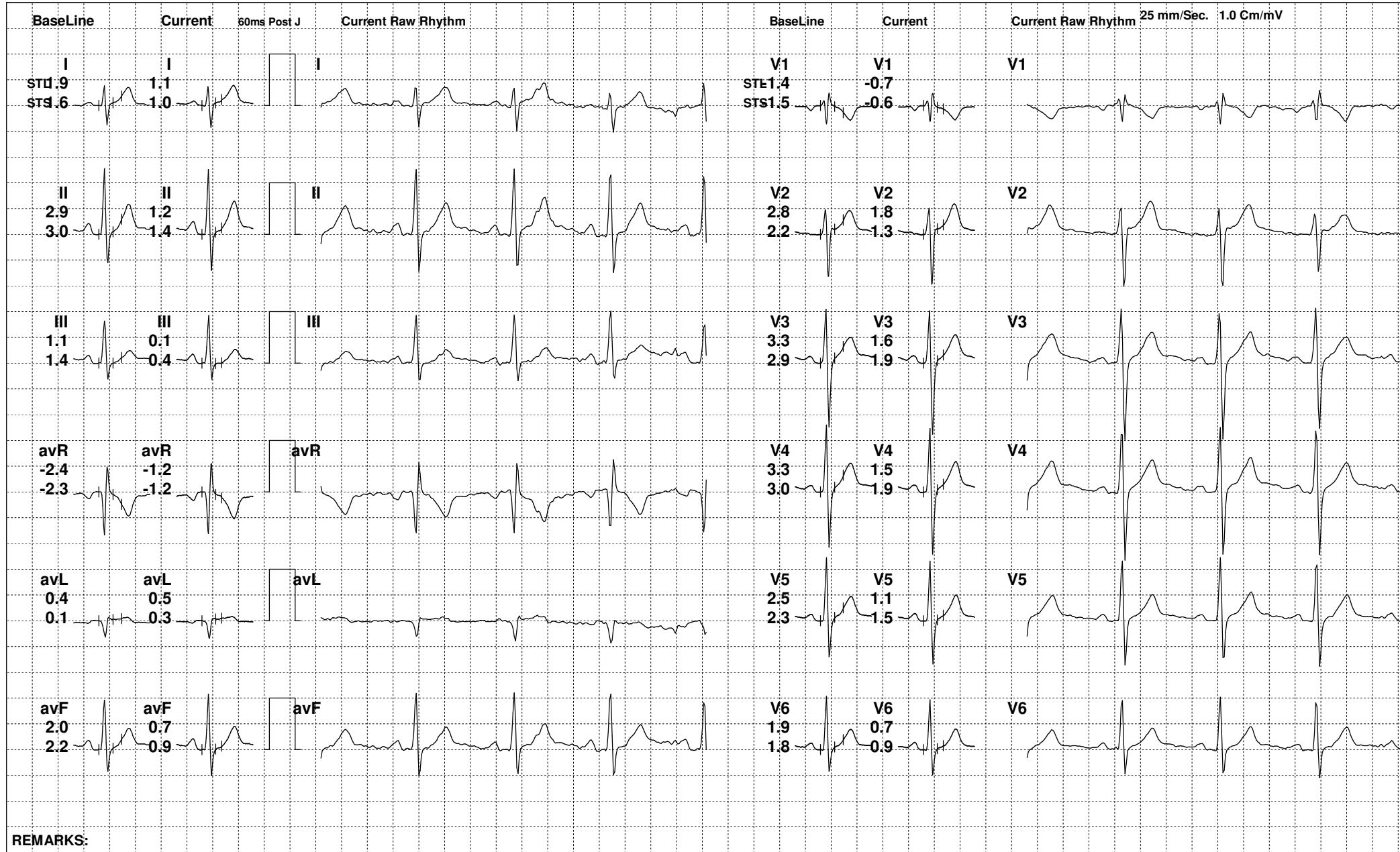

REMARKS:



48 (406754) / NIRDOSH PRAJAPATI / 36 Yrs / M

Date: 12-Jun-2022 12:37:01 PM METS: 1.0/ 83 bpm 45% of THR BP: 130/80 mmHg Raw ECG/ BLC On/ Notch On/ HF 0.05 Hz/LF 100 Hz

ExTime: 02:25 0.0 mph, 0.0%

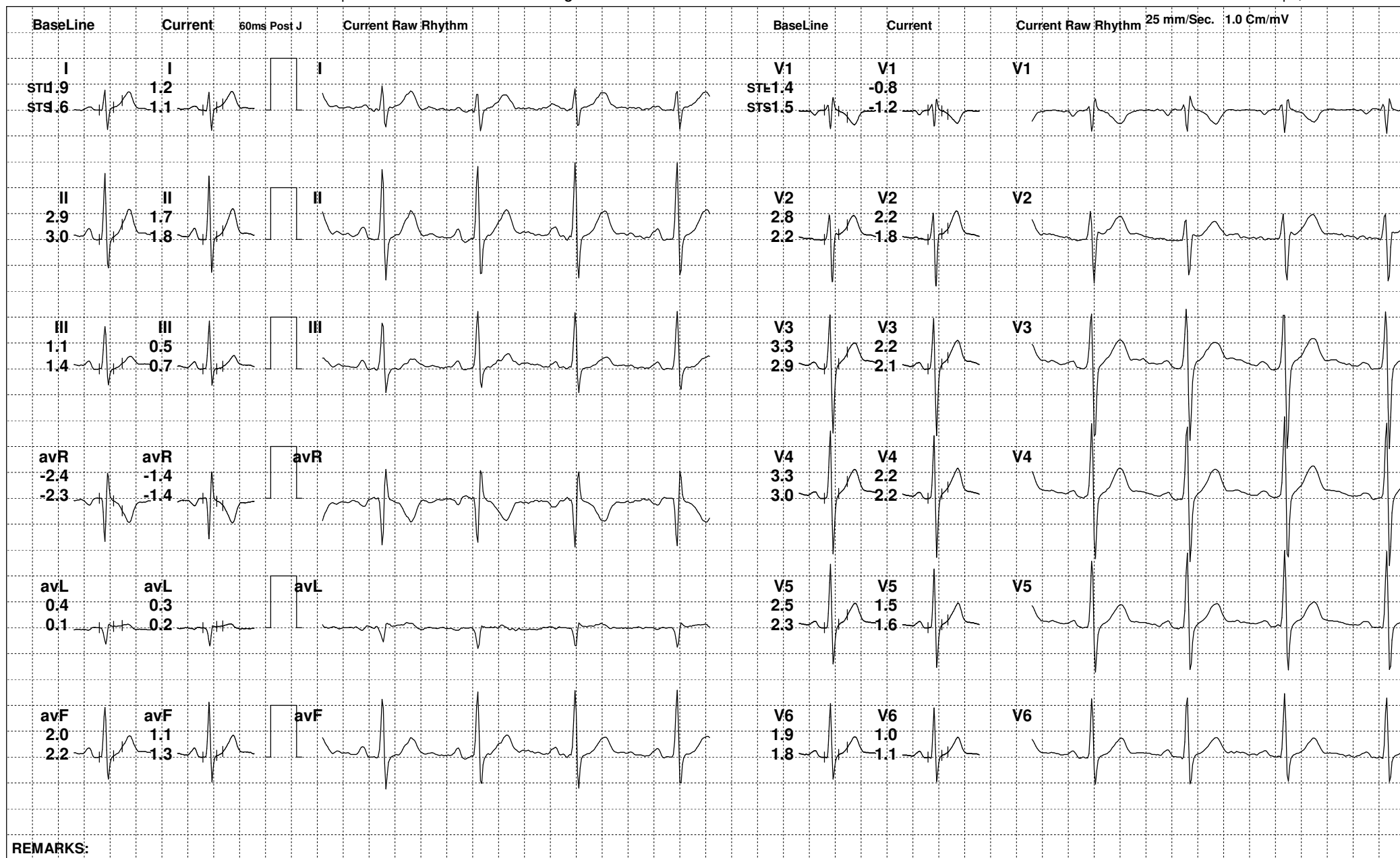

REMARKS:



48 (406754) / NIRDOSH PRAJAPATI / 36 Yrs / M

Date: 12-Jun-2022 12:37:01 PM METS: 1.0/ 83 bpm 45% of THR BP: 130/80 mmHg Raw ECG/ BLC On/ Notch On/ HF 0.05 Hz/LF 100 Hz

ExTime: 02:33 0.0 mph, 0.0%

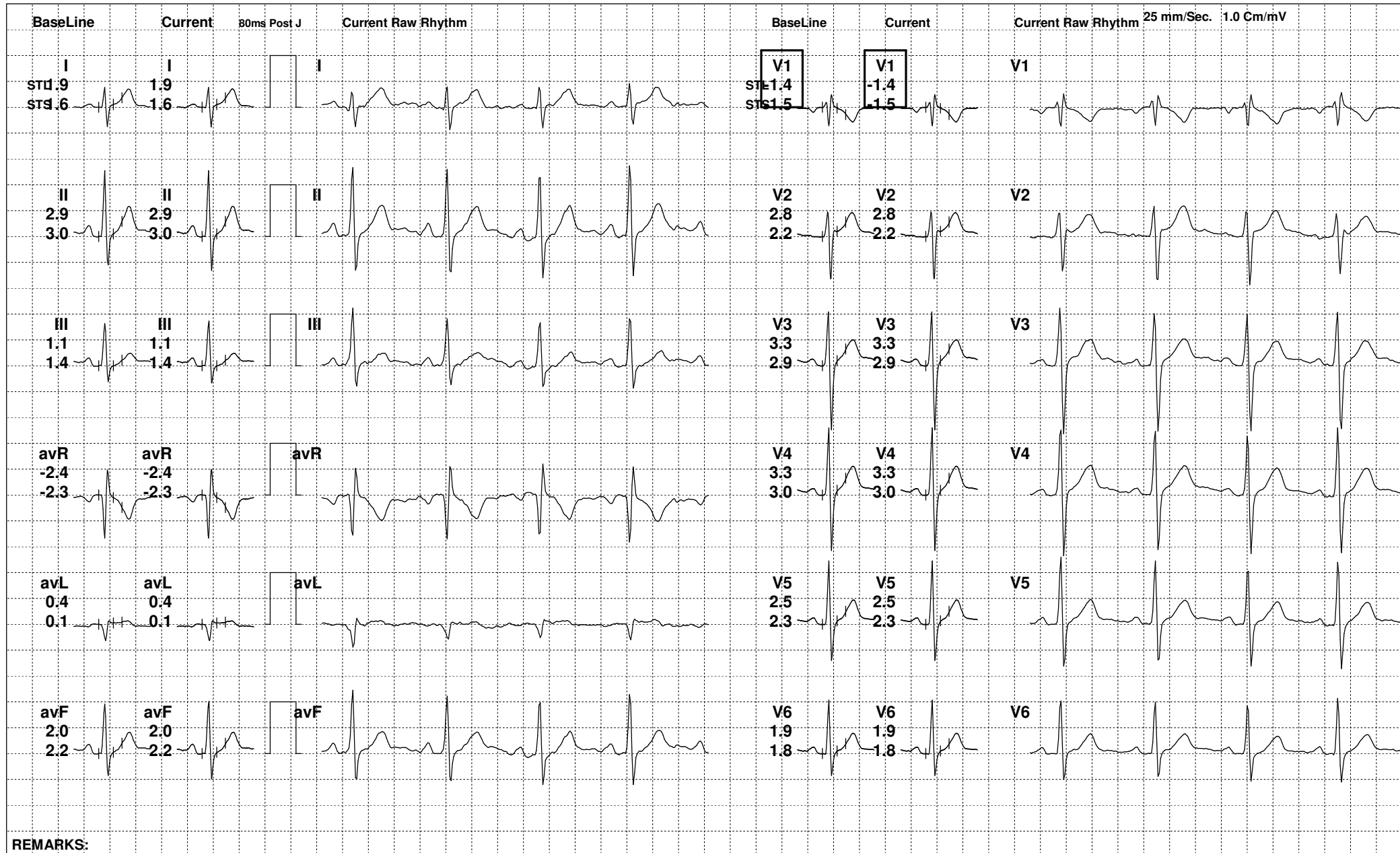

REMARKS:



48 (406754) / NIRDOSH PRAJAPATI / 36 Yrs / M

Date: 12-Jun-2022 12:37:01 PM METS: 4.7/ 123 bpm 66% of THR BP: 140/84 mmHg Raw ECG/ BLC On/ Notch On/ HF 0.05 Hz/LF 100 Hz

ExTime: 03:00 1.7 mph, 10.0%

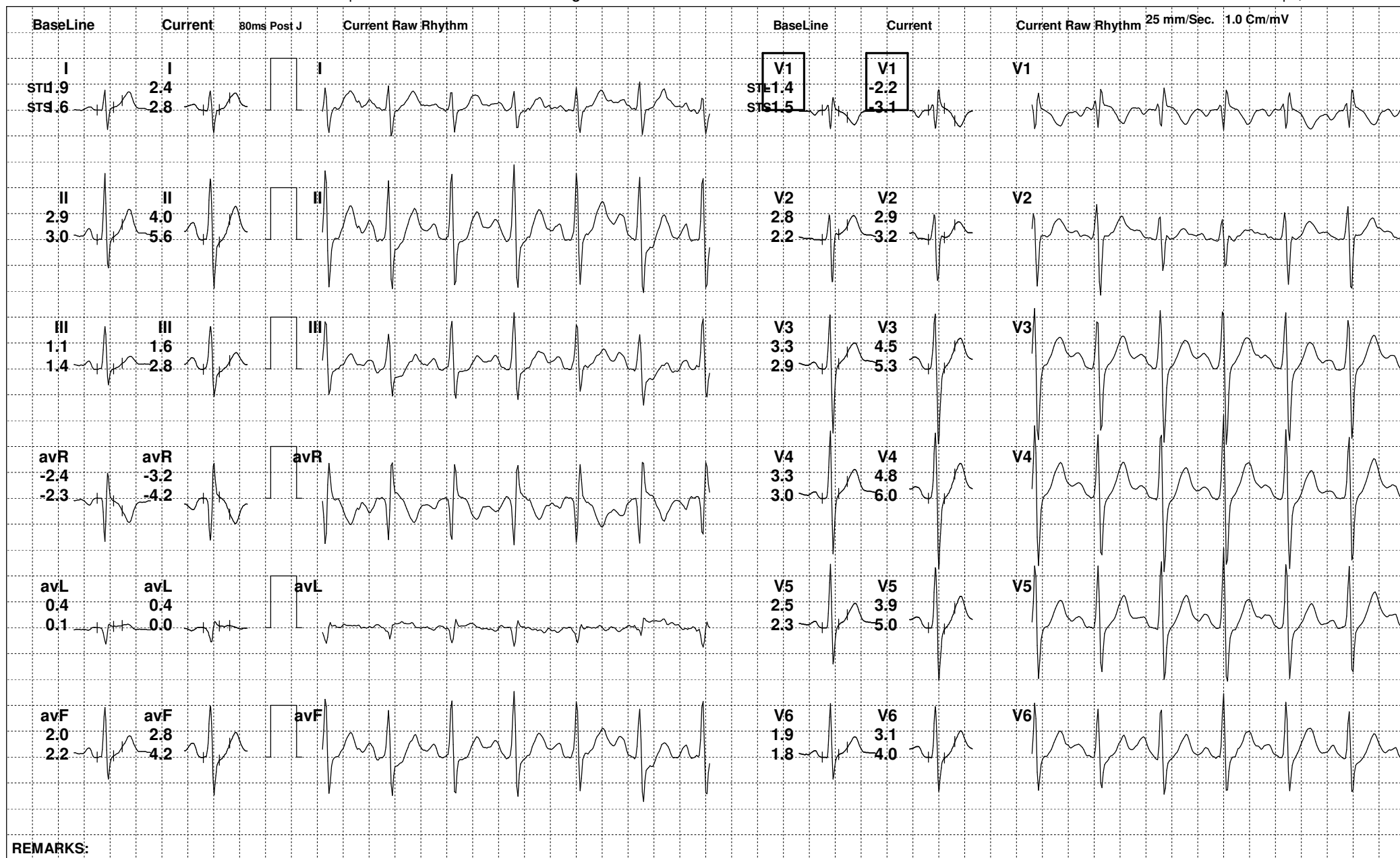

REMARKS:



48 (406754) / NIRDOSH PRAJAPATI / 36 Yrs / M

Date: 12-Jun-2022 12:37:01 PM METS: 7.1/ 141 bpm 76% of THR BP: 150/88 mmHg Raw ECG/ BLC On/ Notch On/ HF 0.05 Hz/LF 100 Hz

ExTime: 06:00 2.5 mph, 12.0%

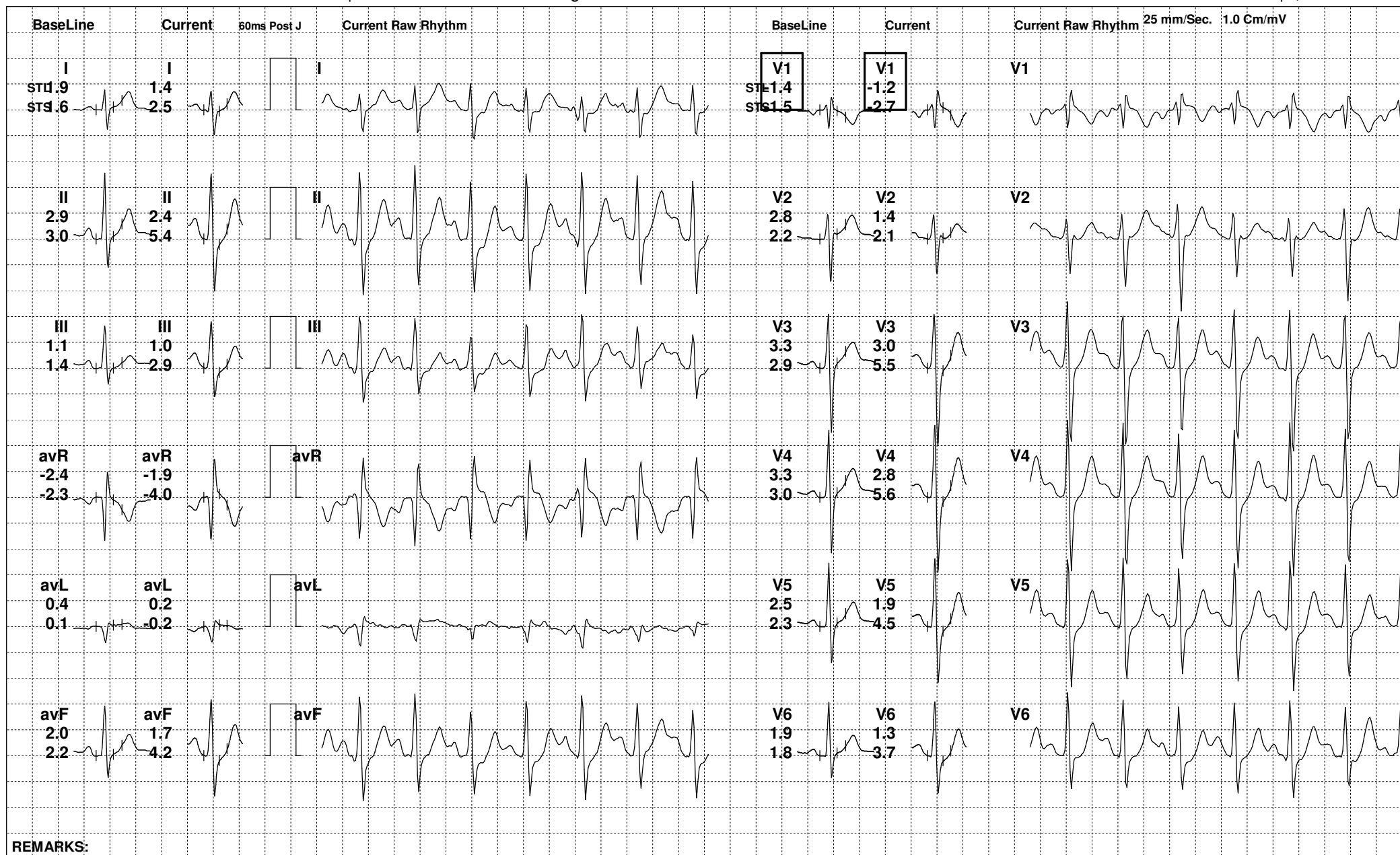

REMARKS:



48 (406754) / NIRDOSH PRAJAPATI / 36 Yrs / M

Date: 12-Jun-2022 12:37:01 PM METS: 10.2/ 162 bpm 88% of THR BP: 160/92 mmHg Raw ECG/ BLC On/ Notch On/ HF 0.05 Hz/LF 100 Hz

ExTime: 08:58 3.4 mph, 14.0%

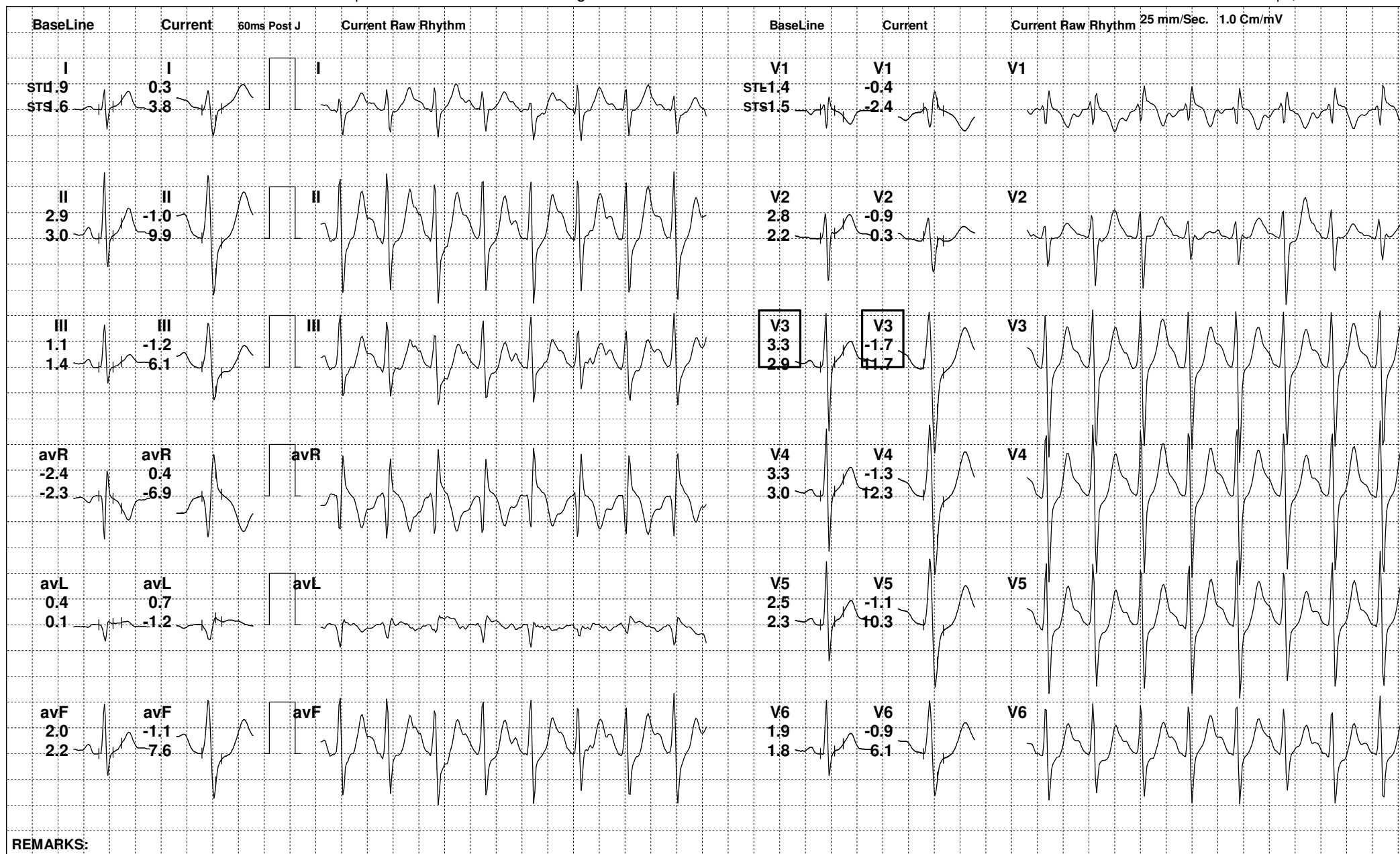

REMARKS:



48 (406754) / NIRDOSHA PRAJAPATI / 36 Yrs / M

Date: 12-Jun-2022 12:37:01 PM METS: 1.2/ 117 bpm 63% of THR BP: 154/90 mmHg Raw ECG/ BLC On/ Notch On/ HF 0.05 Hz/LF 100 Hz

ExTime: 08:59 0.0 mph, 0.0%

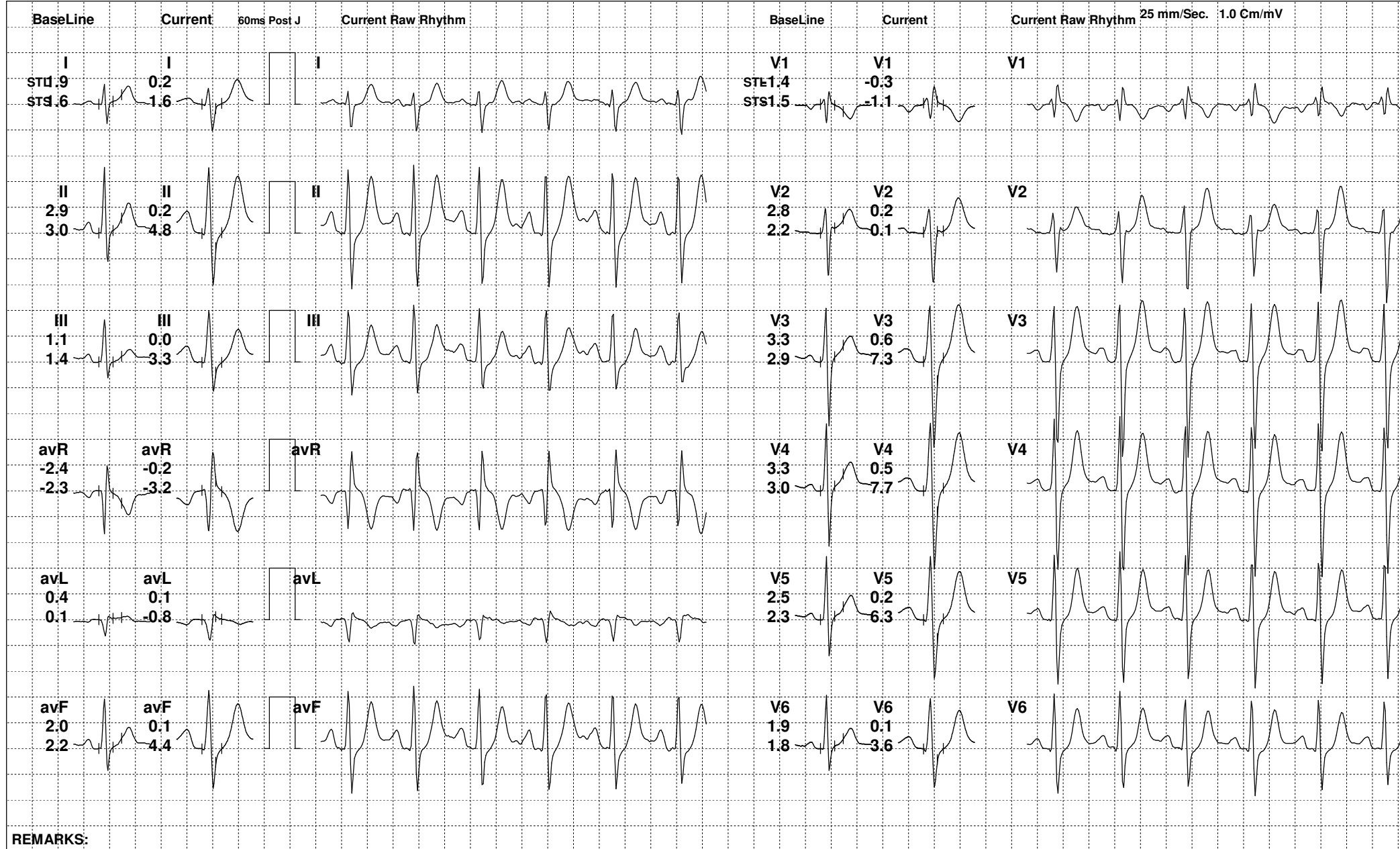



48 (406754) / NIRDOSH PRAJAPATI / 36 Yrs / M

Date: 12-Jun-2022 12:37:01 PM METS: 1.0/ 108 bpm 58% of THR BP: 154/88 mmHg Raw ECG/ BLC On/ Notch On/ HF 0.05 Hz/LF 100 Hz

ExTime: 08:59 0.0 mph, 0.0%

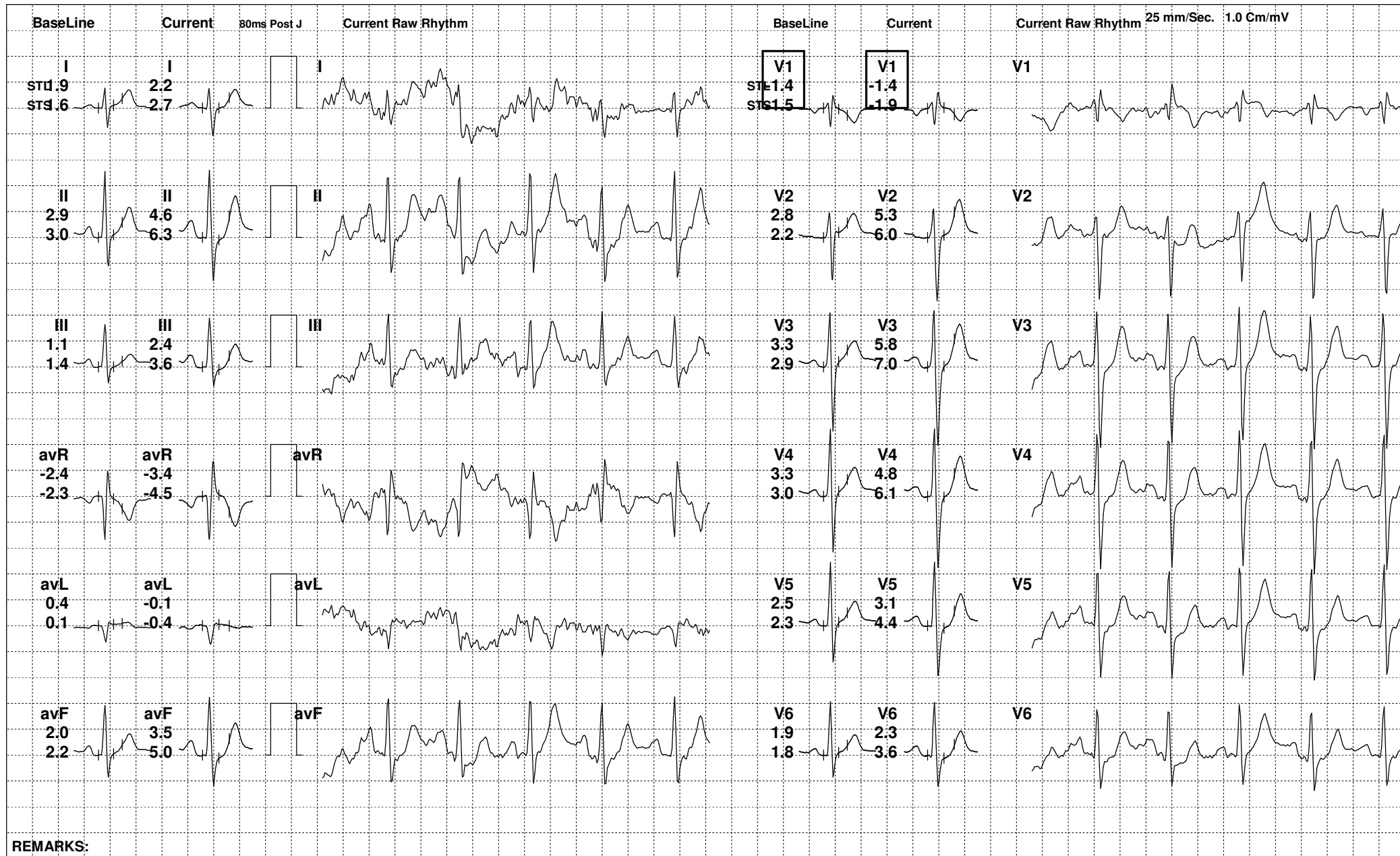

REMARKS:



48 (406754) / NIRDOSH PRAJAPATI / 36 Yrs / M

Date: 12-Jun-2022 12:37:01 PM METS: 1.0/ 91 bpm 49% of THR BP: 148/84 mmHg Raw ECG/ BLC On/ Notch On/ HF 0.05 Hz/LF 100 Hz

ExTime: 08:59 0.0 mph, 0.0%

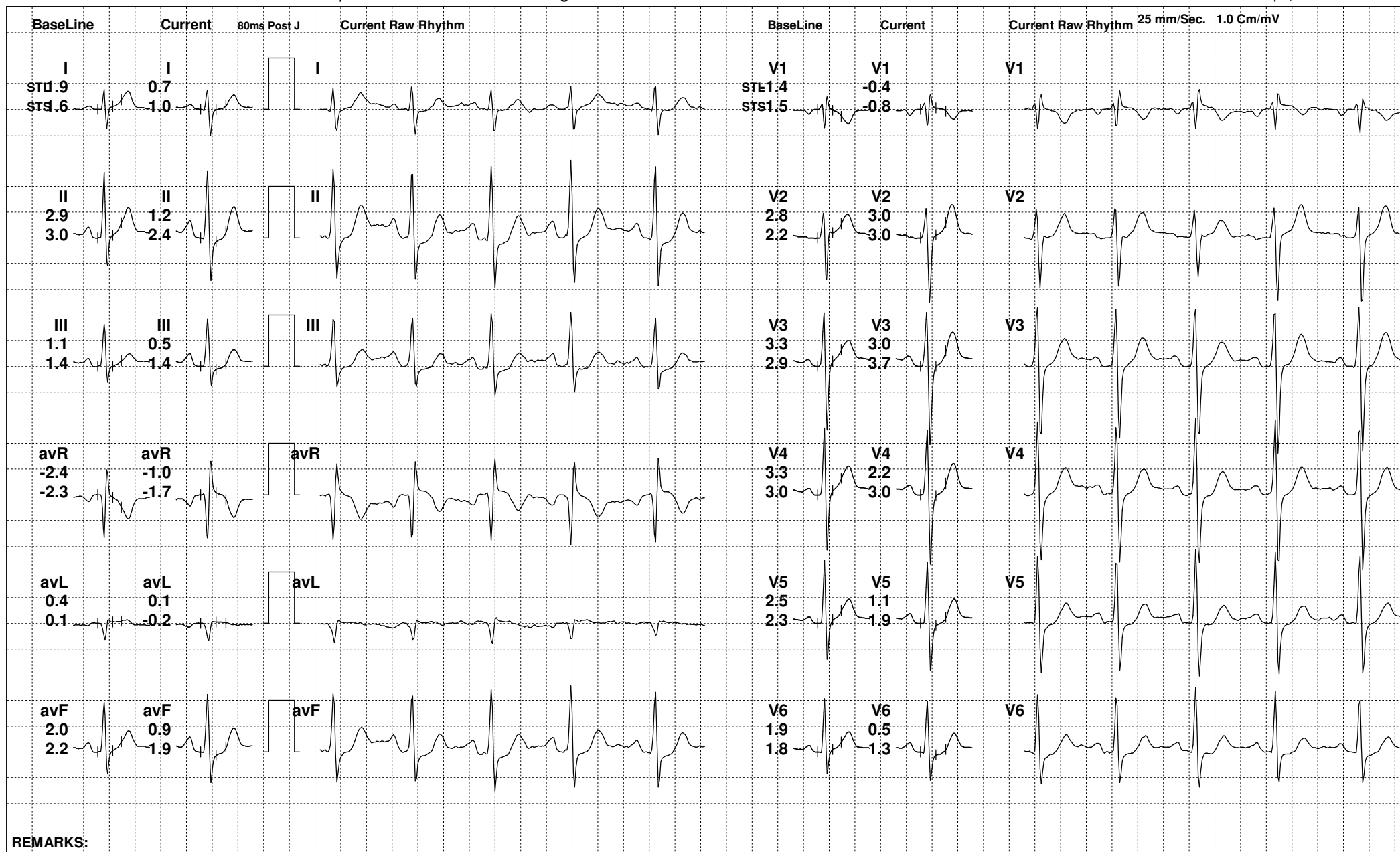

REMARKS:



48 (406754) / NIRDOSH PRAJAPATI / 36 Yrs / M

Date: 12-Jun-2022 12:37:01 PM

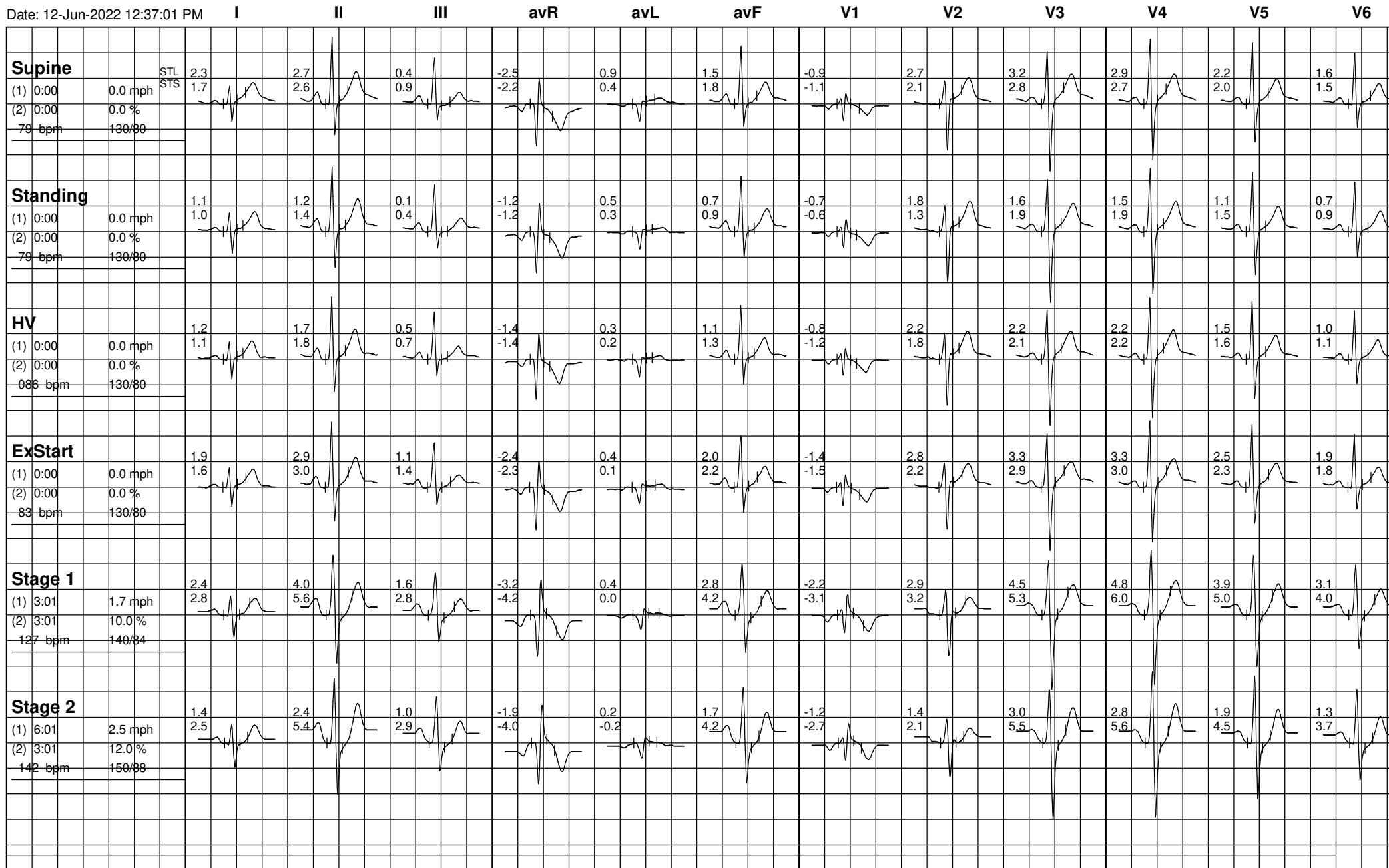



48 (406754) / NIRDOSH PRAJAPATI / 36 Yrs / M

Date: 12-Jun-2022 12:37:01 PM

