

**DIAGNOSTIC REPORT**

Patient Ref. No. 666000003871592

**CLIENT CODE :** CA00010147 - MEDIWHEEL  
**CLIENT'S NAME AND ADDRESS:**MEDIWHEEL ARCOFEMI HEALTHCARE LIMITED  
F701A, LADO SARAI, NEW DELHI,  
SOUTH DELHI, DELHI,  
SOUTH DELHI 110030  
DELHI INDIA  
8800465156DDRC SRL DIAGNOSTICS  
Phoenix Tower, Near Central Park Hotel,  
Prathibha Junction, Kadappakada,  
KOLLAM, 691008  
KERALA, INDIA  
Tel : 93334 93334  
Email : customercare.ddrc@srl.in**PATIENT NAME :** KAVYA M S**PATIENT ID :** KAVYF1303974071**ACCESSION NO :** 4071WC006254 **AGE :** 26 Years **SEX :** Female**ABHA NO :****DRAWN :****RECEIVED :** 25/03/2023 08:59**REPORTED :** 26/03/2023 11:30**REFERRING DOCTOR :** SELF**CLIENT PATIENT ID :**

Test Report Status	Preliminary	Results	Biological Reference Interval	Units
--------------------	-------------	---------	-------------------------------	-------

**MEDIWHEEL HEALTH CHECKUP BELOW 40(F)TMT****TREADMILL TEST**

TREADMILL TEST REPORTED

**OPHTHAL**

OPHTHAL REPORTED

**PHYSICAL EXAMINATION**

PHYSICAL EXAMINATION REPORTED



Scan to view Details



Scan to view Report

**DIAGNOSTIC REPORT**



**CLIENT CODE :** CA00010147 - MEDIWHEEL  
**CLIENT'S NAME AND ADDRESS:** MEDIWHEEL HEALTHCARE LIMITED

MEDIWHEEL ARCOFEMI HEALTHCARE LIMITED  
 F701A, LADO SARAI, NEW DELHI,  
 SOUTH DELHI, DELHI,  
 SOUTH DELHI 110030  
 DELHI INDIA  
 8800465156

DDRC SRL DIAGNOSTICS  
 Phoenix Tower, Near Central Park Hotel,  
 Prathibha Junction, Kadappakada,  
 KOLLAM, 691008  
 KERALA, INDIA  
 Tel : 93334 93334  
 Email : customercare.ddrc@srl.in

**PATIENT NAME :** KAVYA M S **PATIENT ID :** KAVYF1303974071  
**ACCESSION NO :** 4071WC006254 **AGE :** 26 Years **SEX :** Female **ABHA NO :**  
**DRAWN :** **RECEIVED :** 25/03/2023 08:59 **REPORTED :** 26/03/2023 11:30  
**REFERRING DOCTOR :** SELF **CLIENT PATIENT ID :**

Test Report Status	Preliminary	Results	Units
--------------------	-------------	---------	-------

**MEDIWHEEL HEALTH CHECKUP BELOW 40(F)TMT**

**BLOOD UREA NITROGEN (BUN), SERUM**

BLOOD UREA NITROGEN 11 Adult(<60 yrs) : 6 to 20 mg/dL  
**BUN/CREAT RATIO**

BUN/CREAT RATIO 14.6

**CREATININE, SERUM**

CREATININE 0.73 18 - 60 yrs : 0.6 - 1.1 mg/dL

**GLUCOSE, POST-PRANDIAL, PLASMA**

GLUCOSE, POST-PRANDIAL, PLASMA 107 Diabetes Mellitus : > or = 200. mg/dL  
 Impaired Glucose tolerance/  
 Prediabetes : 140 - 199.  
 Hypoglycemia : < 55.

**GLUCOSE FASTING, FLUORIDE PLASMA**

GLUCOSE, FASTING, PLASMA 97 Diabetes Mellitus : > or = 126. mg/dL  
 Impaired fasting Glucose/  
 Prediabetes : 101 - 125.  
 Hypoglycemia : < 55.

**GLYCOSYLATED HEMOGLOBIN(HBA1C), EDTA WHOLE BLOOD**

GLYCOSYLATED HEMOGLOBIN (HBA1C) 5.4 Normal : 4.0 - 5.6%. %  
 Non-diabetic level : < 5.7%.  
 Diabetic : >6.5%

Glycemic control goal  
 More stringent goal : < 6.5 %.  
 General goal : < 7%.  
 Less stringent goal : < 8%.

Glycemic targets in CKD :-  
 If eGFR > 60 : < 7%.  
 If eGFR < 60 : 7 - 8.5%.

MEAN PLASMA GLUCOSE 108.3 < 116.0 mg/dL

**LIPID PROFILE, SERUM**

CHOLESTEROL 179 Desirable : < 200 mg/dL  
 Borderline : 200-239  
 High : >or= 240



Scan to view Details

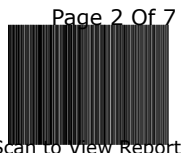

Scan to view Report

**DIAGNOSTIC REPORT**



**CLIENT CODE :** CA00010147 - MEDIWHEEL  
**CLIENT'S NAME AND ADDRESS:** MEDIWHEEL ARCOFEMI HEALTHCARE LIMITED

MEDIWHEEL ARCOFEMI HEALTHCARE LIMITED  
 F701A, LADO SARAI, NEW DELHI,  
 SOUTH DELHI, DELHI,  
 SOUTH DELHI 110030  
 DELHI INDIA  
 8800465156

DDRC SRL DIAGNOSTICS  
 Phoenix Tower, Near Central Park Hotel,  
 Prathibha Junction, Kadappakada,  
 KOLLAM, 691008  
 KERALA, INDIA  
 Tel : 93334 93334  
 Email : customercare.ddrc@srl.in

**PATIENT NAME :** KAVYA M S **PATIENT ID :** KAVYF1303974071  
**ACCESSION NO :** 4071WC006254 **AGE :** 26 Years **SEX :** Female **ABHA NO :**  
**DRAWN :** **RECEIVED :** 25/03/2023 08:59 **REPORTED :** 26/03/2023 11:30  
**REFERRING DOCTOR :** SELF **CLIENT PATIENT ID :**

Test Report Status	Preliminary	Results	Units
TRIGLYCERIDES		82	mg/dL
		Normal : < 150 High : 150-199 Hypertriglyceridemia : 200-499 Very High : > 499	
HDL CHOLESTEROL		55	mg/dL
DIRECT LDL CHOLESTEROL		136	mg/dL
		General range : 40-60 Optimum : < 100 Above Optimum : 100-139 Borderline High : 130-159 High : 160-189 Very High : > or = 190	
NON HDL CHOLESTEROL		124	mg/dL
		Desirable: Less than 130 Above Desirable: 130 - 159 Borderline High: 160 - 189 High: 190 - 219 Very high: > or = 220	
VERY LOW DENSITY LIPOPROTEIN		16.4	mg/dL
CHOL/HDL RATIO		3.3	
		Desirable value : 10 - 35 3.3-4.4 Low Risk 4.5-7.0 Average Risk 7.1-11.0 Moderate Risk > 11.0 High Risk	
LDL/HDL RATIO		2.5	
		0.5 - 3.0 Desirable/Low Risk 3.1 - 6.0 Borderline/Moderate Risk >6.0 High Risk	
<b>LIVER FUNCTION TEST WITH GGT</b>			
BILIRUBIN, TOTAL		0.34	mg/dL
BILIRUBIN, DIRECT		0.12	mg/dL
BILIRUBIN, INDIRECT		0.22	mg/dL
TOTAL PROTEIN		8.0	g/dL
		Ambulatory : 6.4 - 8.3 Recumbant : 6 - 7.8	
ALBUMIN		4.7	g/dL
GLOBULIN		3.3	g/dL
		General Range : 2 - 3.5 Premature Neonates : 0.29 - 1.04	
ALBUMIN/GLOBULIN RATIO		1.4	RATIO
ASPARTATE AMINOTRANSFERASE (AST/SGOT)		14	U/L
		Adults : < 33	
ALANINE AMINOTRANSFERASE (ALT/SGPT)		16	U/L
		Adults : < 34	
ALKALINE PHOSPHATASE		64	U/L
		Adult (<60yrs) : 35 - 105	
GAMMA GLUTAMYL TRANSFERASE (GGT)		15	U/L
		Adult (female) : < 40	



Scan to view Details

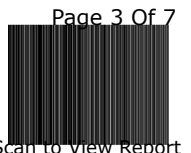

Scan to view Report

**DIAGNOSTIC REPORT**



Patient Ref. No. 666000003871592



**CLIENT CODE :** CA00010147 - MEDIWHEEL  
**CLIENT'S NAME AND ADDRESS:** MEDIWHEEL ARCOFEMI HEALTHCARE LIMITED

MEDIWHEEL ARCOFEMI HEALTHCARE LIMITED  
 F701A, LADO SARAI, NEW DELHI,  
 SOUTH DELHI, DELHI,  
 SOUTH DELHI 110030  
 DELHI INDIA  
 8800465156

DDRC SRL DIAGNOSTICS  
 Phoenix Tower, Near Central Park Hotel,  
 Prathibha Junction, Kadappakada,  
 KOLLAM, 691008  
 KERALA, INDIA  
 Tel : 93334 93334  
 Email : customercare.ddrc@srl.in

**PATIENT NAME : KAVYA M S** PATIENT ID : **KAVYF1303974071**

ACCESSION NO : **4071WC006254** AGE : 26 Years SEX : Female ABHA NO :

DRAWN : RECEIVED : 25/03/2023 08:59 REPORTED : 26/03/2023 11:30

REFERRING DOCTOR : SELF CLIENT PATIENT ID :

Test Report Status	Preliminary	Results	Units
--------------------	-------------	---------	-------

**TOTAL PROTEIN, SERUM**

TOTAL PROTEIN 8.0 Ambulatory : 6.4 - 8.3 g/dL  
 Recumbant : 6 - 7.8

**URIC ACID, SERUM**

URIC ACID 5.3 Adults : 2.4-5.7 mg/dL

**ABO GROUP & RH TYPE, EDTA WHOLE BLOOD**

ABO GROUP TYPE A  
 RH TYPE POSITIVE

**BLOOD COUNTS,EDTA WHOLE BLOOD**

HEMOGLOBIN 13.5 12.0 - 15.0 g/dL  
 RED BLOOD CELL COUNT 4.53 3.8 - 4.8 mil/ $\mu$ L  
 WHITE BLOOD CELL COUNT 7.16 4.0 - 10.0 thou/ $\mu$ L  
 PLATELET COUNT 370 150 - 410 thou/ $\mu$ L

**RBC AND PLATELET INDICES**

HEMATOCRIT 41.5 36 - 46 %  
 MEAN CORPUSCULAR VOL 91.5 83 - 101 fL  
 MEAN CORPUSCULAR HGB. 29.8 27.0 - 32.0 pg  
 MEAN CORPUSCULAR HEMOGLOBIN CONCENTRATION 32.5 31.5 - 34.5 g/dL  
 RED CELL DISTRIBUTION WIDTH 13.0 11.6 - 14.0 %  
 MENTZER INDEX 20.2  
 MEAN PLATELET VOLUME 7.5 6.8 - 10.9 fL

**WBC DIFFERENTIAL COUNT**

SEGMENTED NEUTROPHILS 56 40 - 80 %  
 LYMPHOCYTES 40 20 - 40 %  
 MONOCYTES 02 2 - 10 %  
 EOSINOPHILS 02 1 - 6 %  
 BASOPHILS 00 < 1 - 2 %  
 ABSOLUTE NEUTROPHIL COUNT 4.01 2.0 - 7.0 thou/ $\mu$ L  
 ABSOLUTE LYMPHOCYTE COUNT 2.86 1.0 - 3.0 thou/ $\mu$ L  
 ABSOLUTE MONOCYTE COUNT **0.14** **Low** 0.2 - 1.0 thou/ $\mu$ L  
 ABSOLUTE EOSINOPHIL COUNT 0.14 0.02 - 0.50 thou/ $\mu$ L  
 ABSOLUTE BASOPHIL COUNT 00 thou/ $\mu$ L



Scan to view Details



Scan to view Report

**DIAGNOSTIC REPORT**



**CLIENT CODE :** CA00010147 - MEDIWHEEL  
**CLIENT'S NAME AND ADDRESS:** MEDIWHEEL ARCOFEMI HEALTHCARE LIMITED

MEDIWHEEL ARCOFEMI HEALTHCARE LIMITED  
 F701A, LADO SARAI, NEW DELHI,  
 SOUTH DELHI, DELHI,  
 SOUTH DELHI 110030  
 DELHI INDIA  
 8800465156

DDRC SRL DIAGNOSTICS  
 Phoenix Tower, Near Central Park Hotel,  
 Prathibha Junction, Kadappakada,  
 KOLLAM, 691008  
 KERALA, INDIA  
 Tel : 93334 93334  
 Email : customercare.ddrc@srl.in

**PATIENT NAME :** KAVYA M S **PATIENT ID :** KAVYF1303974071  
**ACCESSION NO :** 4071WC006254 **AGE :** 26 Years **SEX :** Female **ABHA NO :**  
**DRAWN :** **RECEIVED :** 25/03/2023 08:59 **REPORTED :** 26/03/2023 11:30  
**REFERRING DOCTOR :** SELF **CLIENT PATIENT ID :**

Test Report Status	Preliminary	Results	Units
--------------------	-------------	---------	-------

NEUTROPHIL LYMPHOCYTE RATIO (NLR)	1.4		
<b>ERYTHROCYTE SEDIMENTATION RATE (ESR),WHOLE BLOOD</b>			
SEDIMENTATION RATE (ESR)	40	High 0 - 20	mm at 1 hr
<b>SUGAR URINE - POST PRANDIAL</b>			
SUGAR URINE - POST PRANDIAL	NOT DETECTED	NOT DETECTED	
<b>THYROID PANEL, SERUM</b>			
T3	106.00	Non-Pregnant : 80-200 Pregnant Trimester-wise 1st : 81-190 2nd : 100-260 3rd : 100-260	ng/dL
T4	7.67	Adults : 4.5-12.1	µg/dl
TSH 3RD GENERATION	1.760	Non-Pregnant : 0.4-4.2 Pregnant Trimester-wise : 1st : 0.1 - 2.5 2nd : 0.2 - 3 3rd : 0.3 - 3	µIU/mL

**PHYSICAL EXAMINATION, URINE**

COLOR PALE YELLOW  
 APPEARANCE CLEAR

**CHEMICAL EXAMINATION, URINE**

PH	6.0	4.8 - 7.4	
SPECIFIC GRAVITY	1.020	1.015 - 1.030	
PROTEIN	NOT DETECTED	NOT DETECTED	
GLUCOSE	NOT DETECTED	NOT DETECTED	
KETONES	NOT DETECTED	NOT DETECTED	
BLOOD	NOT DETECTED	NOT DETECTED	
BILIRUBIN	NOT DETECTED	NOT DETECTED	
UROBILINOGEN	NORMAL	NORMAL	
NITRITE	NOT DETECTED	NOT DETECTED	

**MICROSCOPIC EXAMINATION, URINE**

RED BLOOD CELLS	NOT DETECTED	NOT DETECTED	/HPF
WBC	1-2	0-5	/HPF
EPITHELIAL CELLS	2-3	0-5	/HPF



Scan to view Details



Scan to view Report

**DIAGNOSTIC REPORT**

Patient Ref. No. 666000003871592



**CLIENT CODE :** CA00010147 - MEDIWHEEL  
**CLIENT'S NAME AND ADDRESS:** MEDIWHEEL HEALTHCARE LIMITED

MEDIWHEEL ARCOFEMI HEALTHCARE LIMITED  
 F701A, LADO SARAI, NEW DELHI,  
 SOUTH DELHI, DELHI,  
 SOUTH DELHI 110030  
 DELHI INDIA  
 8800465156

DDRC SRL DIAGNOSTICS  
 Phoenix Tower, Near Central Park Hotel,  
 Prathibha Junction, Kadappakada,  
 KOLLAM, 691008  
 KERALA, INDIA  
 Tel : 93334 93334  
 Email : customercare.ddrc@srl.in

**PATIENT NAME : KAVYA M S****PATIENT ID : KAVYF1303974071**ACCESSION NO : **4071WC006254** AGE : 26 Years SEX : Female

ABHA NO :

DRAWN :

RECEIVED : 25/03/2023 08:59

REPORTED : 26/03/2023 11:30

**REFERRING DOCTOR :** SELF

CLIENT PATIENT ID :

Test Report Status	Preliminary	Results	Units
CASTS		NIL	
CRYSTALS		NIL	
BACTERIA		NOT DETECTED	NOT DETECTED
YEAST		NOT DETECTED	NOT DETECTED
<b>SUGAR URINE - FASTING</b>			
SUGAR URINE - FASTING		NOT DETECTED	NOT DETECTED
<b>PHYSICAL EXAMINATION,STOOL</b>		RESULT PENDING	
<b>CHEMICAL EXAMINATION,STOOL</b>		RESULT PENDING	
<b>MICROSCOPIC EXAMINATION,STOOL</b>		RESULT PENDING	



**DIAGNOSTIC REPORT**

Patient Ref. No. 666000003871592



**CLIENT CODE :** CA00010147 - MEDIWHEEL  
**CLIENT'S NAME AND ADDRESS:**

MEDIWHEEL ARCOFEMI HEALTHCARE LIMITED  
 F701A, LADO SARAI, NEW DELHI,  
 SOUTH DELHI, DELHI,  
 SOUTH DELHI 110030  
 DELHI INDIA  
 8800465156

DDRC SRL DIAGNOSTICS  
 Phoenix Tower, Near Central Park Hotel,  
 Prathibha Junction, Kadappakada,  
 KOLLAM, 691008  
 KERALA, INDIA  
 Tel : 93334 93334  
 Email : customercare.ddrc@srl.in

**PATIENT NAME : KAVYA M S****PATIENT ID : KAVYF1303974071**ACCESSION NO : **4071WC006254** AGE : 26 Years SEX : Female

ABHA NO :

DRAWN :

RECEIVED : 25/03/2023 08:59

REPORTED : 26/03/2023 11:30

**REFERRING DOCTOR :** SELF

CLIENT PATIENT ID :

Test Report Status	Preliminary	Results	Units
--------------------	-------------	---------	-------

**MEDIWHEEL HEALTH CHECKUP BELOW 40(F)TMT****ECG WITH REPORT****REPORT**

REPORTED

**\*\*End Of Report\*\***Please visit [www.ddrcsrl.com](http://www.ddrcsrl.com) for related Test Information for this accession

**DR. AMJAD A, M.D Pathology**  
 (Reg No - TCMC 38949)  
 CONSULTANT PATHOLOGIST

**JIBI J**  
 LAB TECHNOLOGIST

**ARYA KG**  
 LAB TECHNOLOGIST

**ATHIRA S**  
 LAB TECHNOLOGIST





If the examinee is suffering from an acute life threatening situation, you may be obliged to disclose the result of the medical examination to the examinee.

1. Name of the examinee	:	Mr./Mrs./Ms. <u>Kavya M.S</u>
2. Mark of Identification	:	(Mole/Scar/any other (specify location)):
3. Age/Date of Birth	:	<u>26</u> Gender: <input checked="" type="checkbox"/> F/M
4. Photo ID Checked	:	(Passport/Election Card/PAN Card/Driving Licence/Company ID)

**PHYSICAL DETAILS:**

a. Height <u>168</u> (cms)	b. Weight <u>76</u> (Kgs)	c. Girth of Abdomen <u>91</u> (cms)
d. Pulse Rate <u>70</u> (/Min)	e. Blood Pressure:	Systolic <u>100</u> Diastolic <u>60</u>
	1 <sup>st</sup> Reading	
	2 <sup>nd</sup> Reading	

**FAMILY HISTORY:**

Relation	Age if Living	Health Status	If deceased, age at the time and cause
Father	<u>56</u>	<u>Good</u>	
Mother	<u>49</u>	<u>Good</u>	
Brother(s)			
Sister(s)			

**HABITS & ADDICTIONS: Does the examinee consume any of the following?**

Tobacco in any form	Sedative	Alcohol
<input checked="" type="checkbox"/>	<input type="checkbox"/>	<input type="checkbox"/>

**PERSONAL HISTORY**

- a. Are you presently in good health and entirely free from any mental or Physical impairment or deformity. If No, please attach details.  Y/N
- b. Have you undergone/been advised any surgical procedure?  Y/N
- c. During the last 5 years have you been medically examined, received any advice or treatment or admitted to any hospital?  Y/N
- d. Have you lost or gained weight in past 12 months?  Y/N

**Have you ever suffered from any of the following?**

- Psychological Disorders or any kind of disorders of the Nervous System?  Y/N
- Any disorders of Respiratory system?  Y/N
- Any Cardiac or Circulatory Disorders?  Y/N
- Enlarged glands or any form of Cancer/Tumour?  Y/N
- Any Musculoskeletal disorder?  Y/N
- Any disorder of Gastrointestinal System?  Y/N
- Unexplained recurrent or persistent fever, and/or weight loss  Y/N
- Have you been tested for HIV/HBsAg / HCV before? If yes attach reports  Y/N
- Are you presently taking medication of any kind?  Y/N

**DDRC SRL Diagnostics Private Limited**

Corp. Office: DDRC SRL Tower, G- 131, Panampilly Nagar, Ernakulam - 682 036  
 Ph No: 0484-2318223, 2318222, e-mail: info@ddrcsrl.com, web: www.ddrcsrl.com

Regd. Office: 4th Floor, Prime Square, Plot No.1, Gaiwadi Industrial Estate, S.V. Road, Goregaon (West), Mumbai - 400062.



\* Any disorders of Urinary System?

Y/N ✓

\* Any disorder of the Eyes, Ears Nose, Throat or Mouth & Skin

Y/N ✓

**FOR FEMALE CANDIDATES ONLY**

a. Is there any history of diseases of breast/genital organs?

Y/N ✓

d. Do you have any history of miscarriage/abortion or MTP

Y/N ✓

b. Is there any history of abnormal PAP Smear/Mammogram/USG of Pelvis or any other tests? (If yes attach reports)

Y/N ✓

e. For Parous Women, were there any complication during pregnancy such as gestational diabetes, hypertension etc

Y/N ✓

c. Do you suspect any disease of Uterus, Cervix or Ovaries?

Y/N ✓

f. Are you now pregnant? If yes, how many months?

Y/N ✓

**CONFIDENTIAL COMMENTS FROM MEDICAL EXAMINER**

- Was the examinee co-operative? Y/N ✓
- Is there anything about the examinee's health, lifestyle that might affect him/her in the near future with regard to his/her job? Y/N ✓
- Are there any points on which you suggest further information be obtained? Y/N ✓
- Based on your clinical impression, please provide your suggestions and recommendations below;

.....  
.....

➤ Do you think he/she is **MEDICALLY FIT** or **UNFIT** for employment.

**MEDICAL EXAMINER'S DECLARATION**

I hereby confirm that I have examined the above individual after verification of his/her identity and the findings stated above are true and correct to the best of my knowledge.

Name & Signature of the Medical Examiner :

*[Handwritten Signature]*

DR. ANJALI NAIR. V. MBBS, MD  
Reg. No: 46952  
CONSULTANT MICROBIOLOGIST

Seal of Medical Examiner :

Name & Seal of DDRC SRL Branch :



Date & Time :

25/3/23

**DDRC SRL Diagnostics Private Limited**

Corp. Office: DDRC SRL Tower, G- 131, Panampilly Nagar, Ernakulam - 682 036  
Ph No. 0484-2318223, 2318222, e-mail: info@ddrcsrl.com, web: www.ddrcsrl.com

Regd. Office: 4th Floor, Prime Square, Plot No. 1, Gaiwadi Industrial Estate, S.V. Road, Goregaon (West), Mumbai - 400062.



भारत सरकार  
GOVERNMENT OF INDIA

Kavya M S



DOB: 13/03/1997  
FEMALE



3243 3298 7999

- Aam Aadmi ka Adhikar

Medical Record No. : 03-128786 Patient Name : MRS. KAVYA M S Age : 26 Years Sex : Female  
 Report Date : 2023-03-25 Optometrist : Safa P Start Time : 2023-03-25 10:04  
 PG : Dr. Start Time : Consultant : Dr.ANJU SURESH Start Time : 2023-03-25 10:27

**Purpose of Visit:** Regular checkup--

**Main Complaints**

Eye Symptom	Description	Duration	Unit Onset	Progression	Remarks	Associated Symptoms
OU.	NIL.					

**Past Ocular History**

Eye Disease	Duration	Unit	Past Surgery	Surgery Date	Previous Medication	Past Investigation	Other Trtmt
OU.	NIL.						

**Past Medical History**

Description	Duration	Unit	Past Surgery	Surgery Date	Previous Medication	Past Investigation	Prev Hospitalization
NIL.			NIL.				No

**Allergy History**

Allergy Type	Allergen	AllergyReaction
Not aware of.	Not Aware Of.	

History entered by Optometrist was reviewed and Authorized by **Dr.ANJU SURESH**

**Visual Acuity/Refraction**

PGP	Nil	VISUAL ACUITY			
Without Glass		With Glass		Contact Lens	With PH
OD	6/6 (0.00)	N6	--	--	--
OS	6/6 (0.00)	N6	--	--	--
	TYPE OF CHART		NEAR VISION CHART		N Chart
<b>REMARKS:</b>					

**Lash and Conjunctiva**

	OD	OS
Lids	Normal	Normal
Conjunctiva	Normal	Normal

**Cornea/ Anterior Chamber**

Cornea	Normal	Normal
AC	Normal	Normal
Sclera	Normal	Normal

**Iris/ Lens**

Iris	Normal	Normal
Lens	Normal	Normal

**Fundus**

**Dr. ANJU SURESH MS, DO, FAEH**  
 Reg. No: 24666  
 Consultant - Orbit & Oculoplasty  
 Chaithanya Eye Hospital & Research Institute  
 Prothha Junction, Kadappakkada, Kollam-691008

	<b>OD</b>	<b>OS</b>
Vitroues	Normal	Normal
Disc	Normal	Normal
Macula	Normal	Normal
Retinal Vessels	Normal	Normal

**Fundus Cont...**

Retina	Normal	Normal
Choroid	Normal	Normal

**Medication**

Eye	Generic Brand	Form	Strength	Dose	UOM	Freq/	Duration	Dur/Unit	Quantity	Route	Start Date	Direction	Remarks
OU.	XLHA.	Drops.				2 times/day 1. (1-0-1).		Month(s).		Topical.	25-03-2023.		

General Advice:

**Diagnosis**

**Diagnosis**

EYE	DESCRIPTION
	GENERAL EXAMINATION - V70.9a

**FollowUp**

**FOLLOW-UP**

Review After	Year(s)	Instructions
1		

External File Uploaded - MEDICATION**MEDICATION REPORT - file**

Examined by Consultant : Dr.ANJU SURESH Time : 25-03-2023 10:29:15

*Anju Suresh*  
**Dr. ANJU SURESH MS, DO, FAEH**  
 Reg. No: 24666  
 Consultant- Orbit & Oculoplasty  
 Chaithanya Eye Hospital & Research Institute  
 Prabhha Junction, Kadappakkada, Kollam-691008

NAME	AGE/ SEX	DATE
KAVYA M S	26/F	25.03.2023

### CHEST X-RAY WITH REPORT

**CHEST X-RAY : NORMAL**

**Impression : Within normal limits**

DR. ANJALI NAIR. V. MBBS, MD  
Reg. No. 46952  
CONSULTANT MICROBIOLOGIST

  
**DR ANJALI NAIR V**

**MBBS,MD**

**CONSULTANT MICROBIOLOGIST**

**DDRC SRL DIAGNOSTICS PVT LTD**

NAME: KAVYA M S	AGE/ SEX :26/F	25.03.2023
-----------------	----------------	------------

## ELECTRO CARDIOGRAM REPORT

ELECTRO CARDIOGRAM

: NSR <sup>67</sup>...../minute. No evidence of ischaemia or chamber hypertrophy.

**Impression**

: ECG with in normal limits.

DR. ANJALI NAIR. V. MBBS, MD  
Reg. No: 46952  
CONSULTANT MICROBIOLOGIST

  
DR. ANJALI NAIR V  
MBBS, MD

**CONSULTANT MICROBIOLOGIST**



From,

25/3/23

Kavya. M. S

Mekkattu House

Mothukulam South

Alappuzha - 690506

To,

Mediwheel

Dear Sir,

I am unable to give motion  
sample & couldn't undergo ultrasound

Kavya M.S

to 34290364

ID: 7279 25-03-2023 11:01:04 AM

0.67 35Hz AC 50 25mm/s 10mm/mV 68 V1.0 SEMIP V1.7 DDRC SRL KADAPPAKKADA

ALL W CC

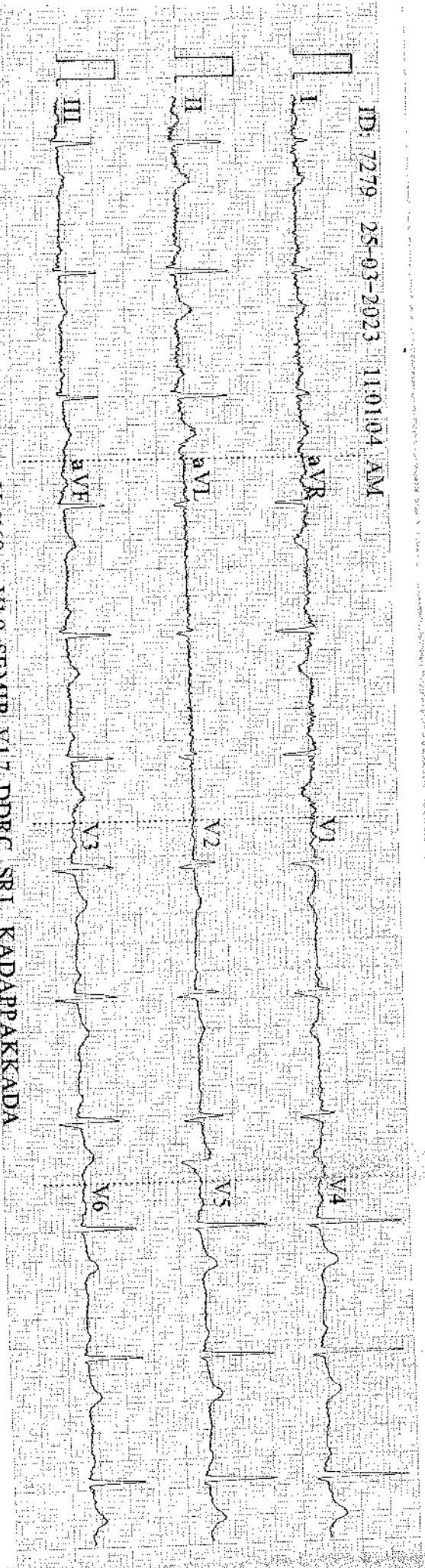



ID: 7279

Diagnosis Information:

Female

mHg

26 Years

cm

kg

Kavya M S  
26 Female  
05.03.2003

HR

67 bpm

P

15 ms

PR

162 ms

QRS

81 ms

QT/QTc

397/421 ms

P/QRST

49/69/59 °

RV5/SV1

1178/0.410 mV

Report Confirmed by:

ASG

ru0  
CHEST-PA

R

DDRC SRL DIAGNOSTIC (P) LTD, KADAPPAKKADA, KOLLAM  
KAVYA MS 26Y

25-Mar-23

Acq Tm: 11:09 AM



3526 X 3911

W: 1045 L: 619

KAVYA M S (26 F)

ID: 2252

Date: 25-Mar-23 Exec Time : 0 m 0 s Stage Time : 2 m 52 s HR: 82 bpm

Protocol: Bruce

Stage: Supine

Speed: 0 mph

Grade: 0 %

(THR: 174 bpm)

B.P: 100 / 60

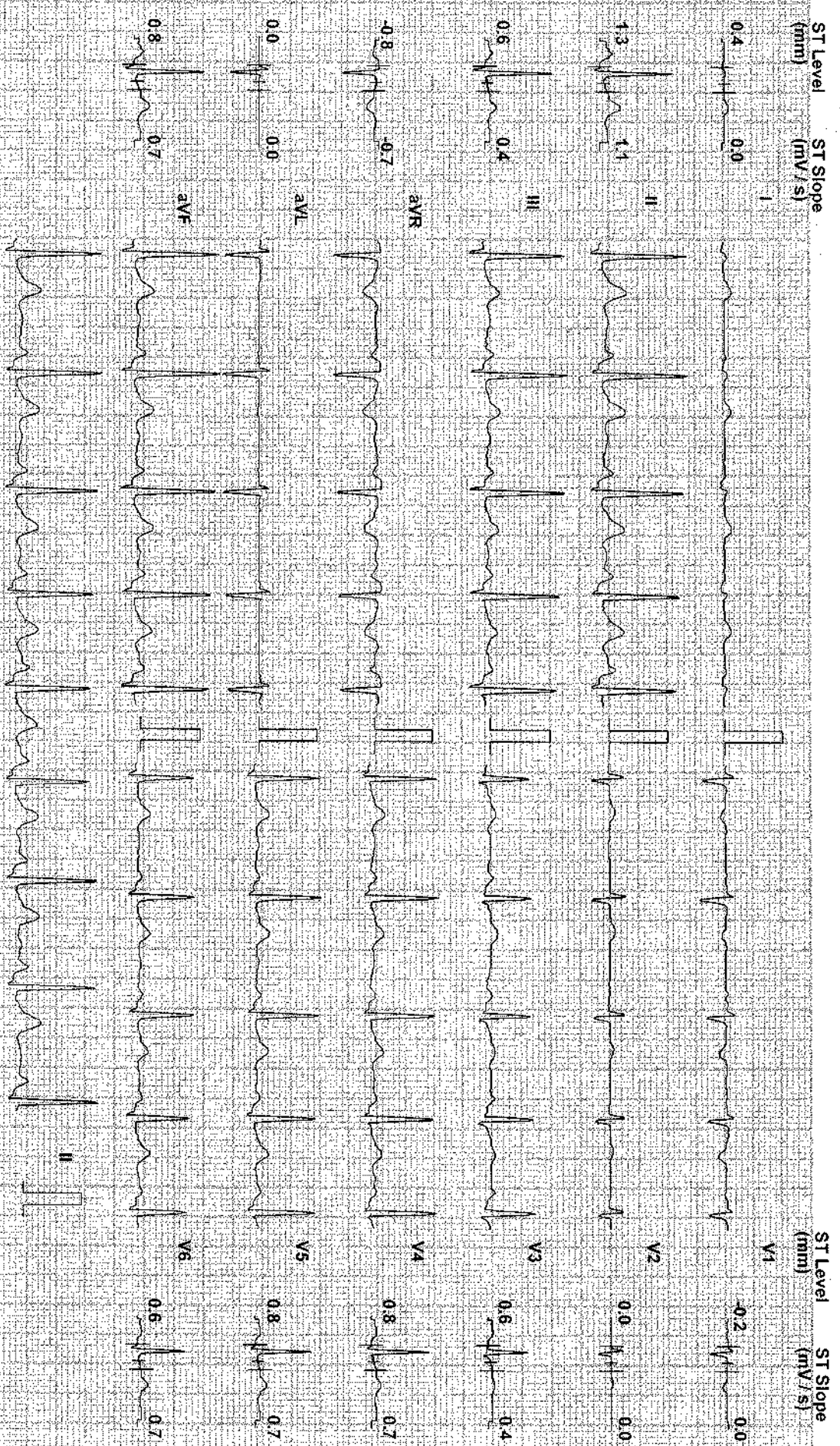

Chart Speed: 25 mm/sec  
Schiller Standard V47

Filter: 35 Hz

Mainfs. Filtr. ON

Amp: 10 mm

ISO = R = 60 ms

J = R = 60 ms

Post J = J = 60 ms

KAHYA M S (26 F)

ID: 2252

Date: 25-Mar-23

Exec Time: 0 m 0 s Stage Time: 0 m 7 s HR: 71 bpm

Protocol: Bruce

Stage: Standing

Speed: 0 mph

Grade: 0 %

(THR: 174 bpm)

B.P: 100 / 60

ST Level (mm) ST Slope (mV/s)

ST Level (mm) ST Slope (mV/s)

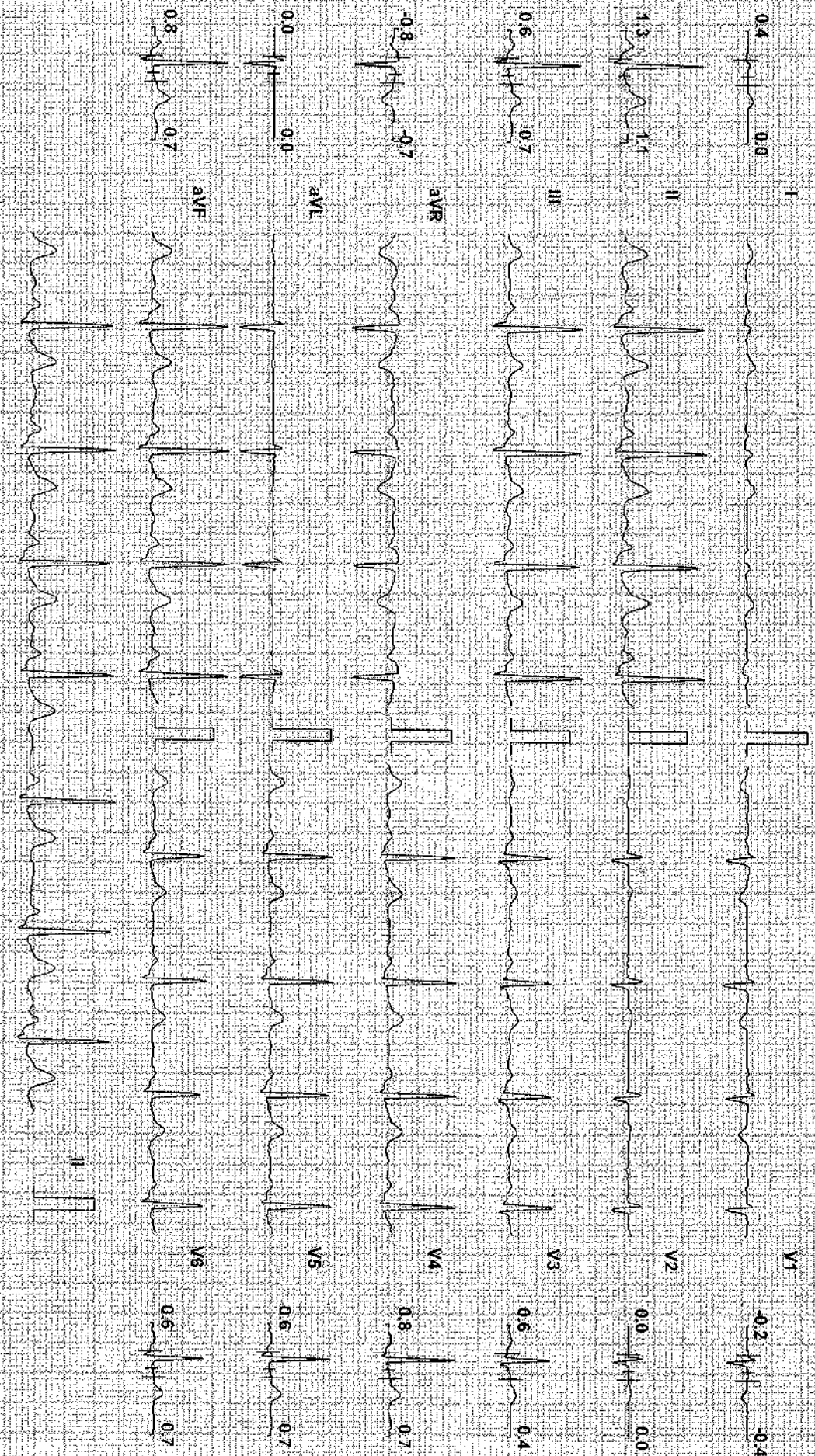

Chart Speed: 25 mm/sec  
Schiller Standard V4.7

Filter: 35 Hz

Mains Filter: ON

Amp: 10 mm

ISO - R = 50 ms

I - R = 50 ms

Post J = J + 50 ms

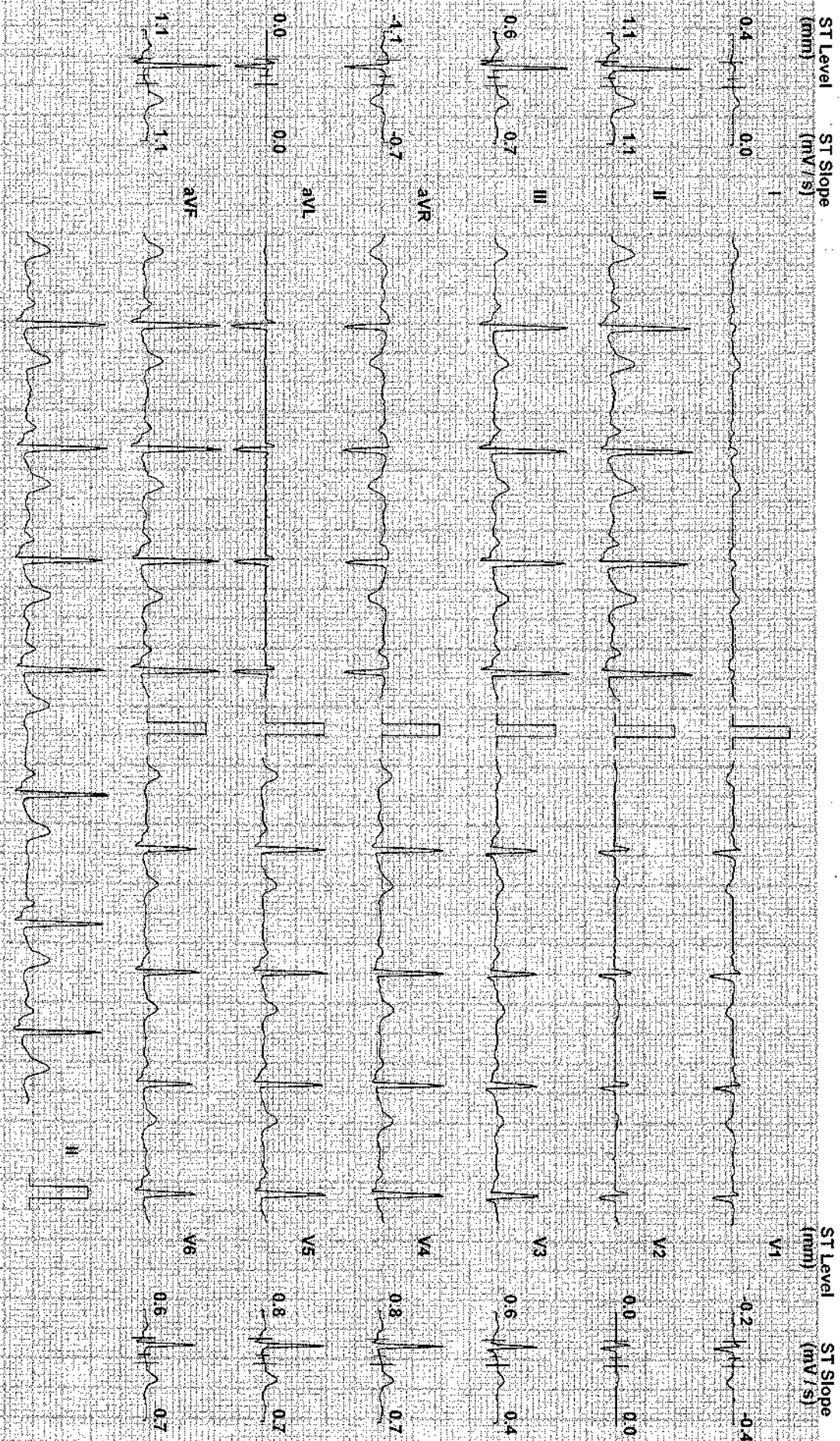

Chart Speed 25 mm/sec  
Schlier Spänder V4.7

Filter 35 Hz

Mains Fil: ON

Amp: 10 mm

ISO = R - 60 ms, L = R + 60 ms, Posl J = J + 60 ms

KAVYA M S (26 F)

ID: 2252

Date: 25-Mar-23

Exec Time : 3 m 0 s

Stage Time : 3 m 0 s

HR: 107 bpm

Protocol: Bruce

Stage: 1

Speed: 1.7 mph

Grade: 10 %

(THR: 174 bpm)

B.P: 100 / 60

ST Level (mm) ST Slope (mV/s)

ST Level (mm) ST Slope (mV/s)

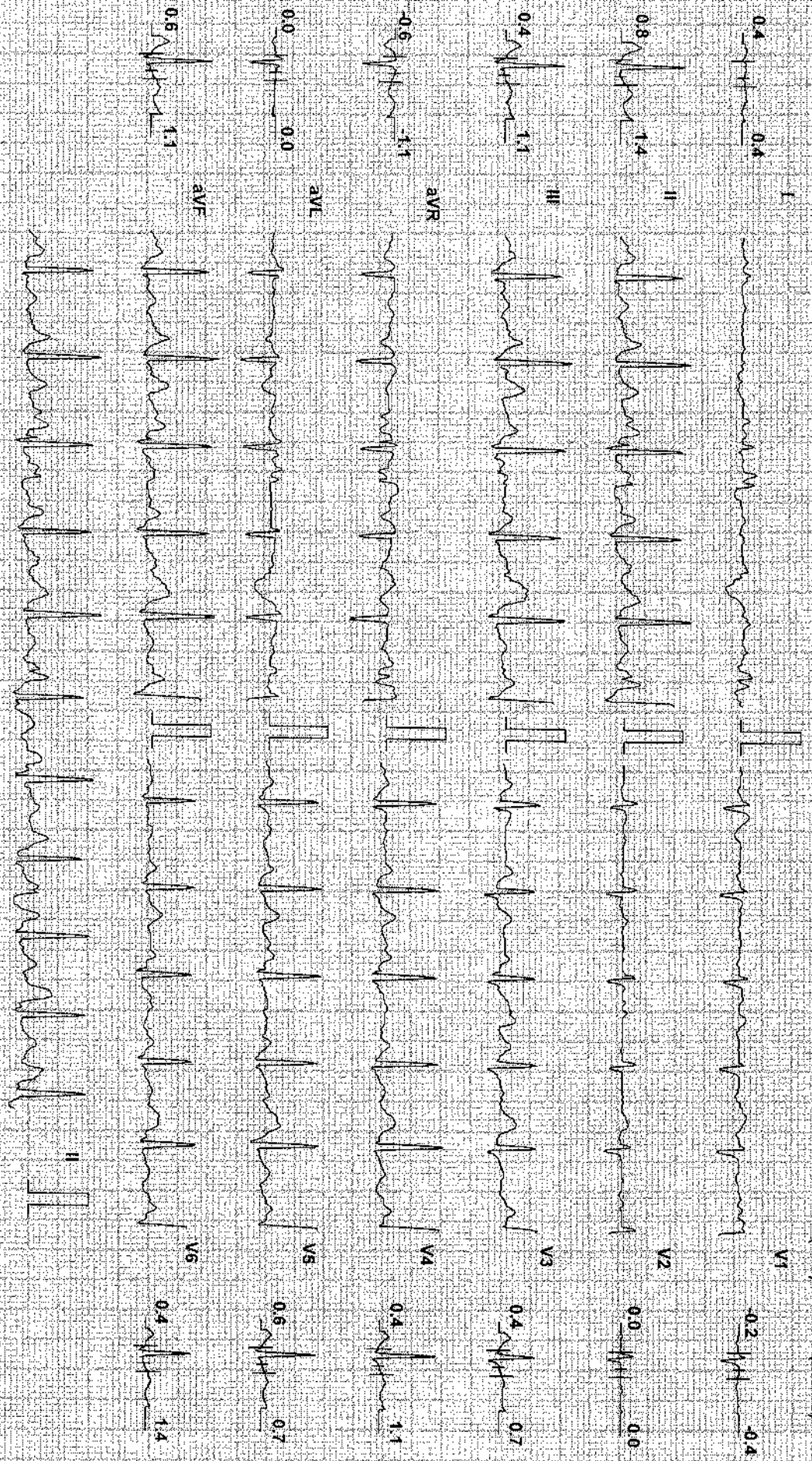

Chart Speed: 25 mm/sec  
Schiller Spindler V47

Filter: 35 Hz

Main's Fil: ON

Amp: 10 mm

Isr-R: 60 ms

J-R: 60 ms

Post-J: J+60 ms

DDRRC Hospital

KAVYA M S (26 F)

ID: 2252

Date: 25-Mar-23

Exec Time : 6 m 0 s

Stage Time : 3 m 0 s

HR: 126 bpm

Protocol: Bruce

Stage: 2

Speed: 2.5 mph

Grade: 12 %

(THR: 174 bpm)

B.P: 100 / 60

ST Level (mm) ST Slope (mV/s)

ST Level (mm) ST Slope (mV/s)

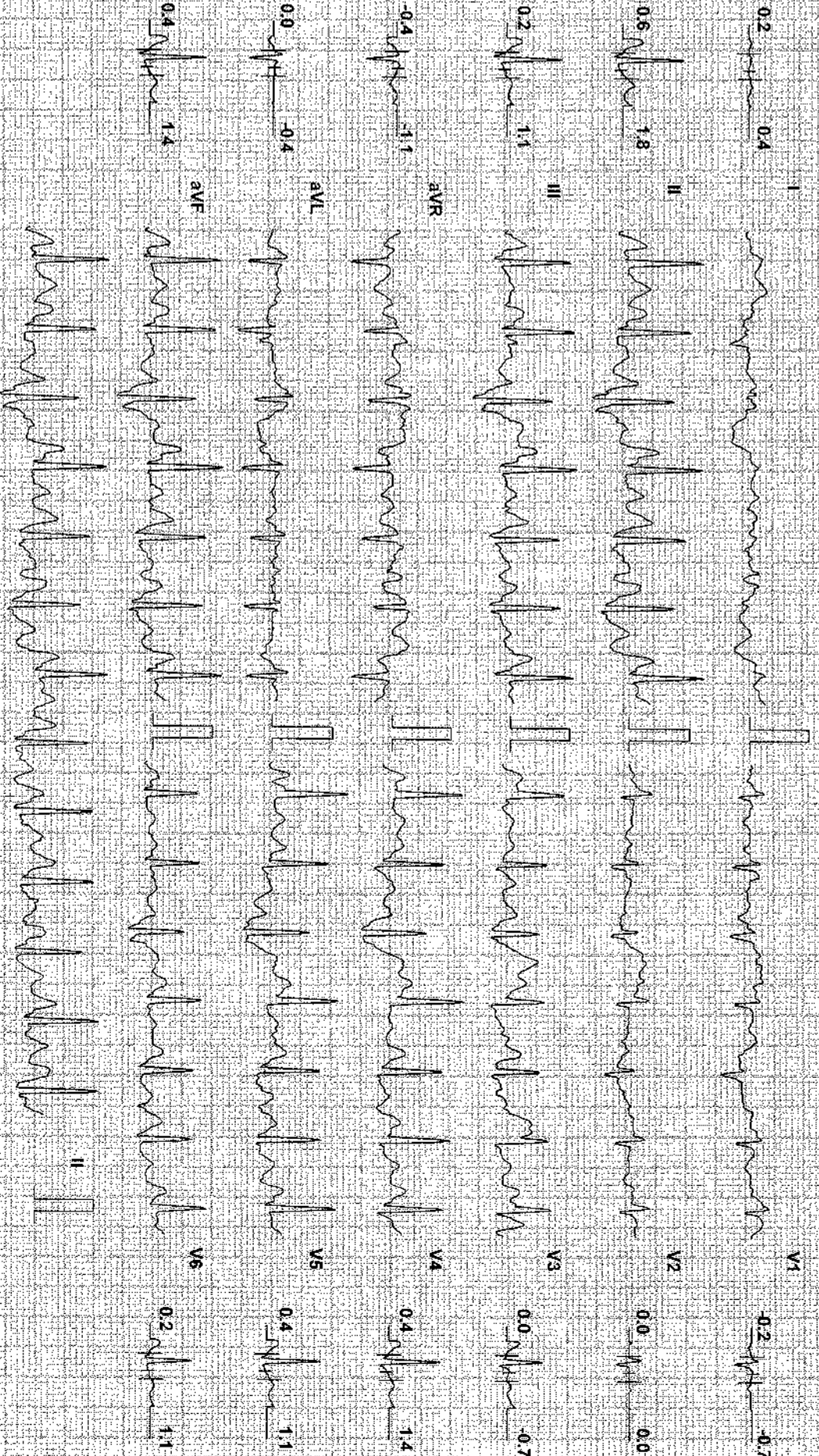

Chart Speed: 25 mm/sec Filter: 35 Hz Mains: Filt: ON Amp: 10 mm Isp = R - 50 ms J = R + 60 ms Post J = J + 60 ms  
Schiller Spandan V47

DDRC Hospital

KAVYA M S (26 F)

ID: 2252

Date: 25-Mar-23

Exec Time : 9 m 0 s

Stage Time : 3 m 0 s

HR: 150 bpm

Protocol: Bruce

Stage: 3

Speed: 3.4 mph

Grade: 14 %

(THR: 174 bpm)

B.P: 100 / 60

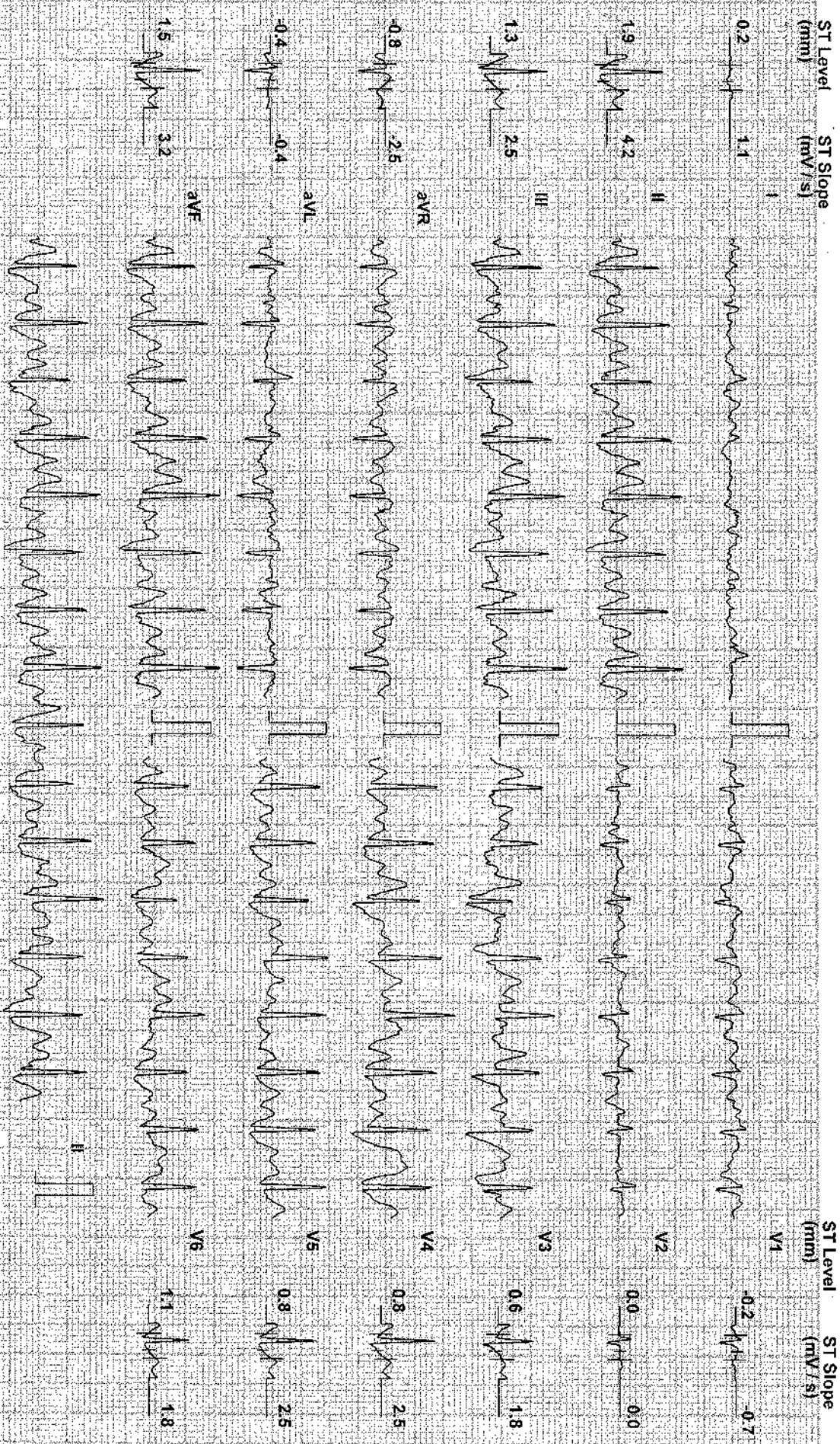

Chart Speed: 25 mm/sec  
Schlier: Standard V4.7

Filter: 35 Hz

Mains Filtr: ON

Amp: 10 mm

ISO = R - 60 ms

J = R + 60 ms

Post J = J + 80 ms



KAVYA M S (26 F)

JUNIV INUPIMI

ID: 2252

Date: 25-Mar-23 Exec Time: 10 m 30 s Stage Time: 1 m 30 s HR: 175 bpm

Protocol: Bruce

Stage: Peak Ex

Speed: 4.2 mph Grade: 16 %

(THR: 174 bpm)

B.P.: 130/60

ST Level (mm) ST Slope (mV/s)

ST Level (mm) ST Slope (mV/s)

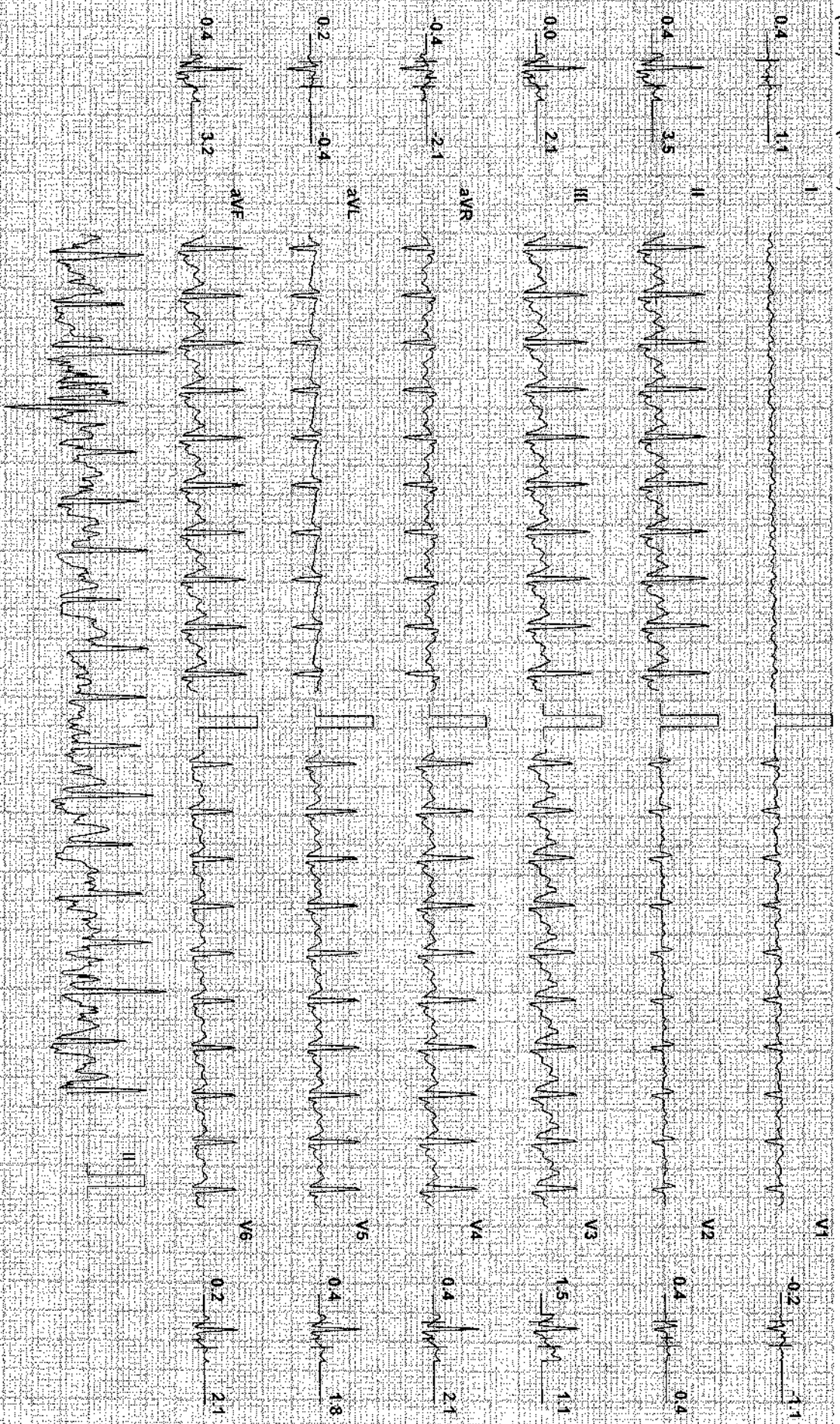

Chart Speed: 25 mm/sec  
Sefler-Sanden V 4.7

Filter: 35 Hz

Main: Filtr. ON Amp: 10 mm

ISO = R: 60 ms J = R: 60 ms Post J = J + 60 ms

Linked Median

KAVYA MS (26 F)

ID: 2252

Date: 26-Mar-23 Exec Time: 10 m 36 s Stage Time: 0 m 54 s HR: 141 bpm

Protocol: Bruce

Stage: Recovery(1)

Speed: 1 mph

Grade: 0 %

(THR: 174 bpm)

B.P: 130 / 60

ST Level (mm)

ST Level (mm)

ST Slope (mV/s)

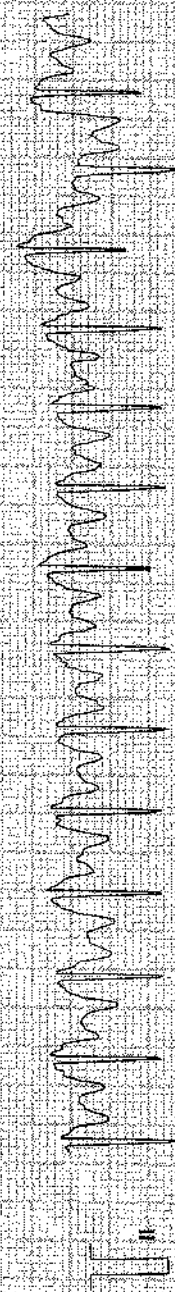
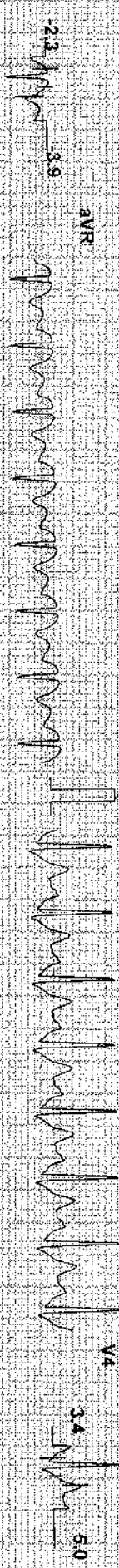
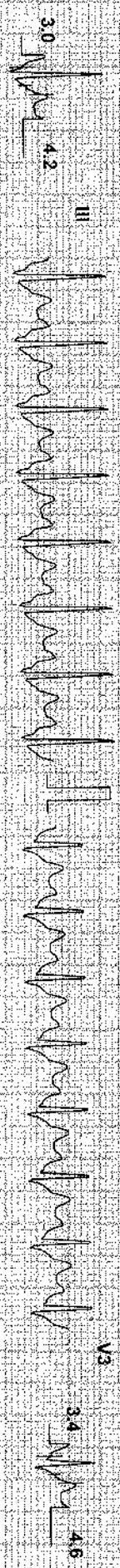

Chart Speed: 25 mm/sec  
Schiffert Spohn V.4.7

Filter: 35 Hz

Main Filter: ON

Ampl: 10 mm

ISO = R: 60 ms

I = R: 60 ms

Post I = 4 + 60 ms

Linked Median

DDRRC Hospital

KAVYA M S (26 F)

ID: 2252

Date: 25-Mar-23

Exec Time : 10 m 36 s Stage Time : 1 m 0 s

HR: 110 bpm

Protocol: Bruce

Stage: Recovery(2)

Speed: 0 mph

Grade: 0%

(THR: 174 bpm)

B.P: 130 / 60

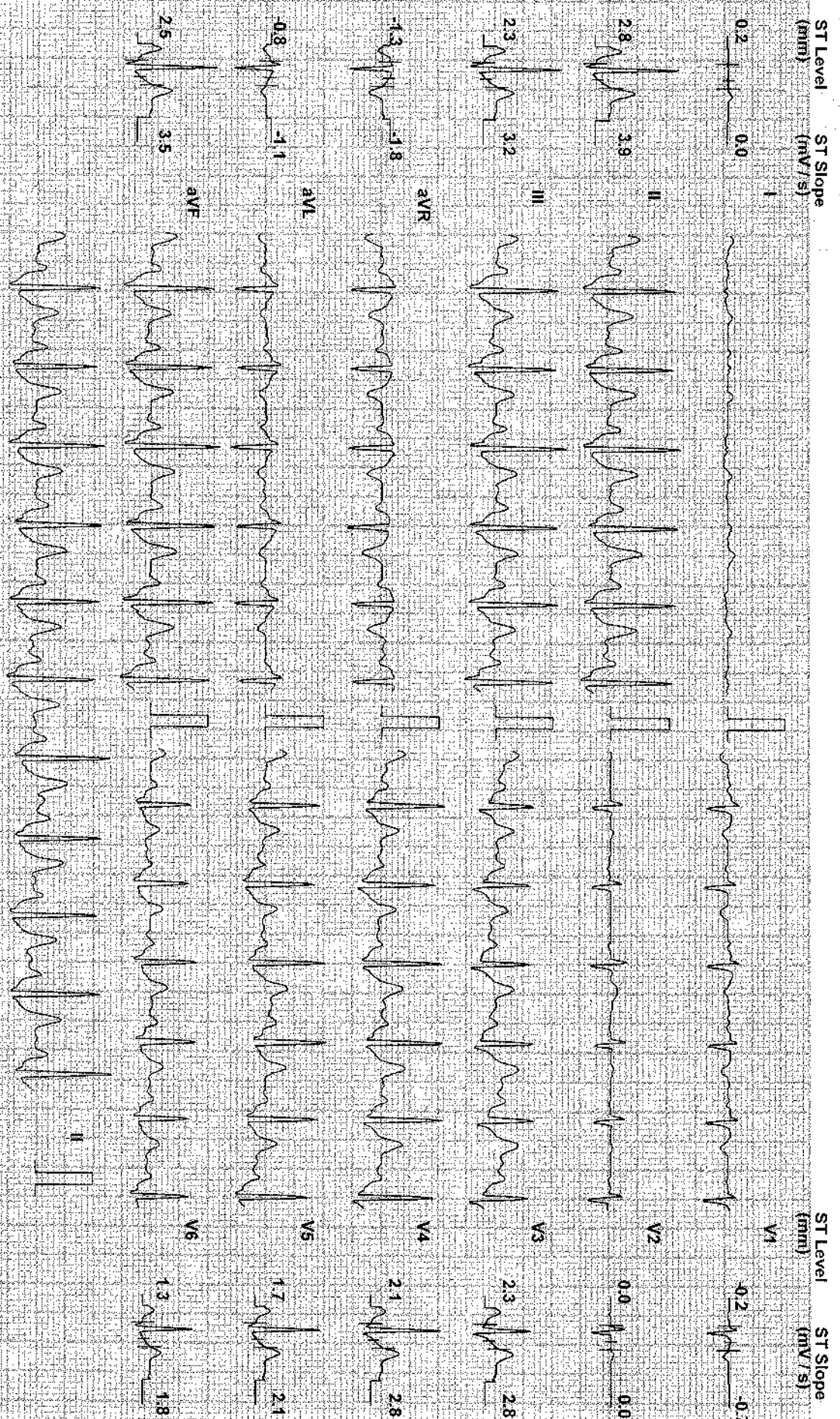

KAVYA M S (26 F)

DDRC Hospital

Protocol: Bruce

ID: 2252

Date: 25-Mar-23

Exec Time : 10 m 36 s Stage Time : 1 m 0 s

HR: 99 bpm

ST Level (mm) ST Slope (mV/s)

Stage: Recovery(3)

Speed: 0 mph

Grade: 0 %

(THR: 174 bpm)

B.P: 130 / 60

ST Level (mm) ST Slope (mV/s)

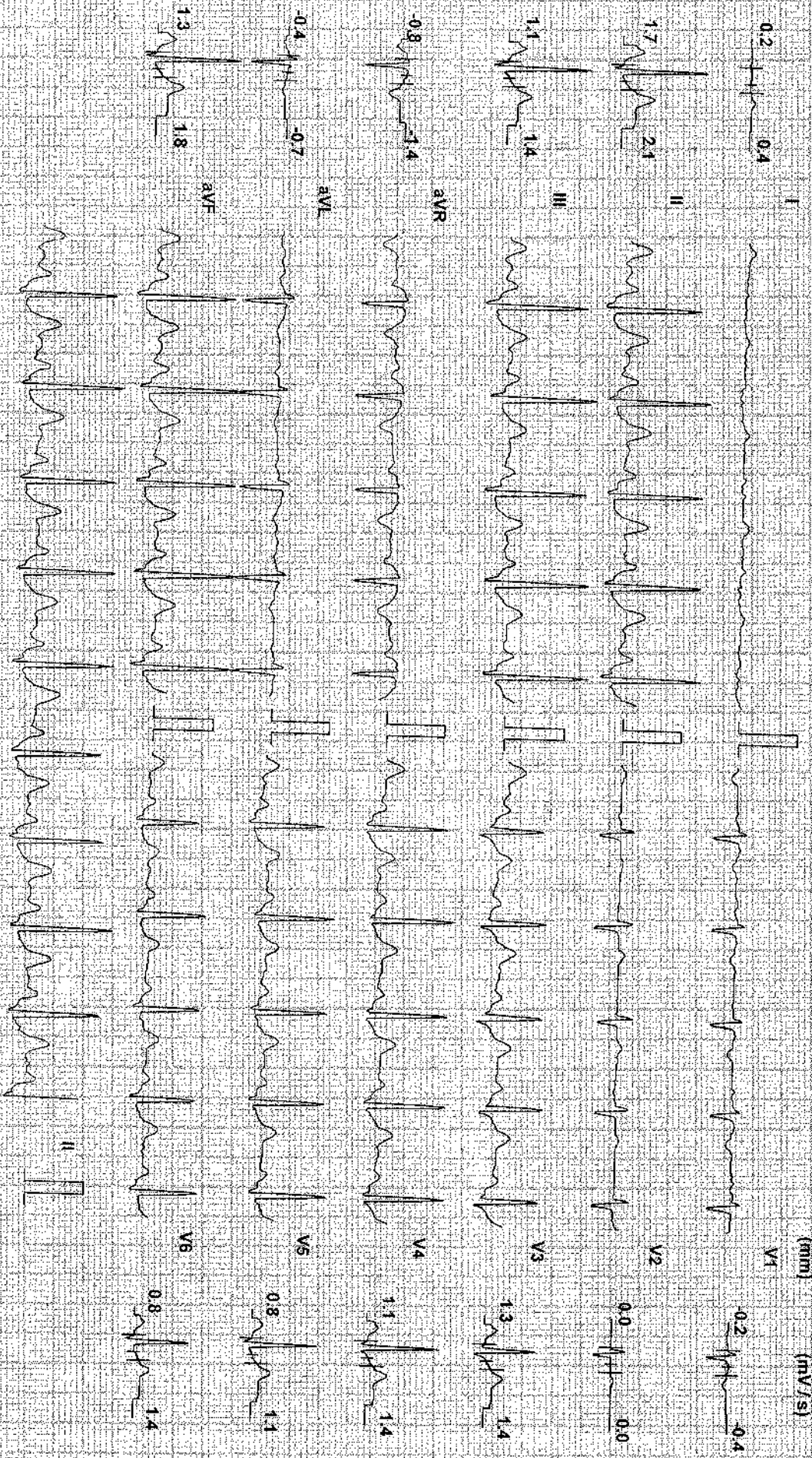

Chart Speed: 25 mm/sec  
Schuler Speed: V.47

Filter: 35 Hz

Mains Filtr: ON

Amp: 10 mm

60 = R - 60 ms

I = R + 60 ms

Post J = J + 60 ms

**DDRC Hospital**

**KAVYA M S (26 F)**

Protocol: Bruce

ID: 2252

Date: 25-Mar-23

Exec Time : 10 m 36 s Stage Time : 1 m 0 s

HR: 94 bpm

Stage: Recovery(4)

Speed: 0 mph

Grade: 0 %

(THR: 174 bpm)

B.P: 130/60

ST Level (mm)    ST Slope (mV/s)

ST Level (mm)    ST Slope (mV/s)

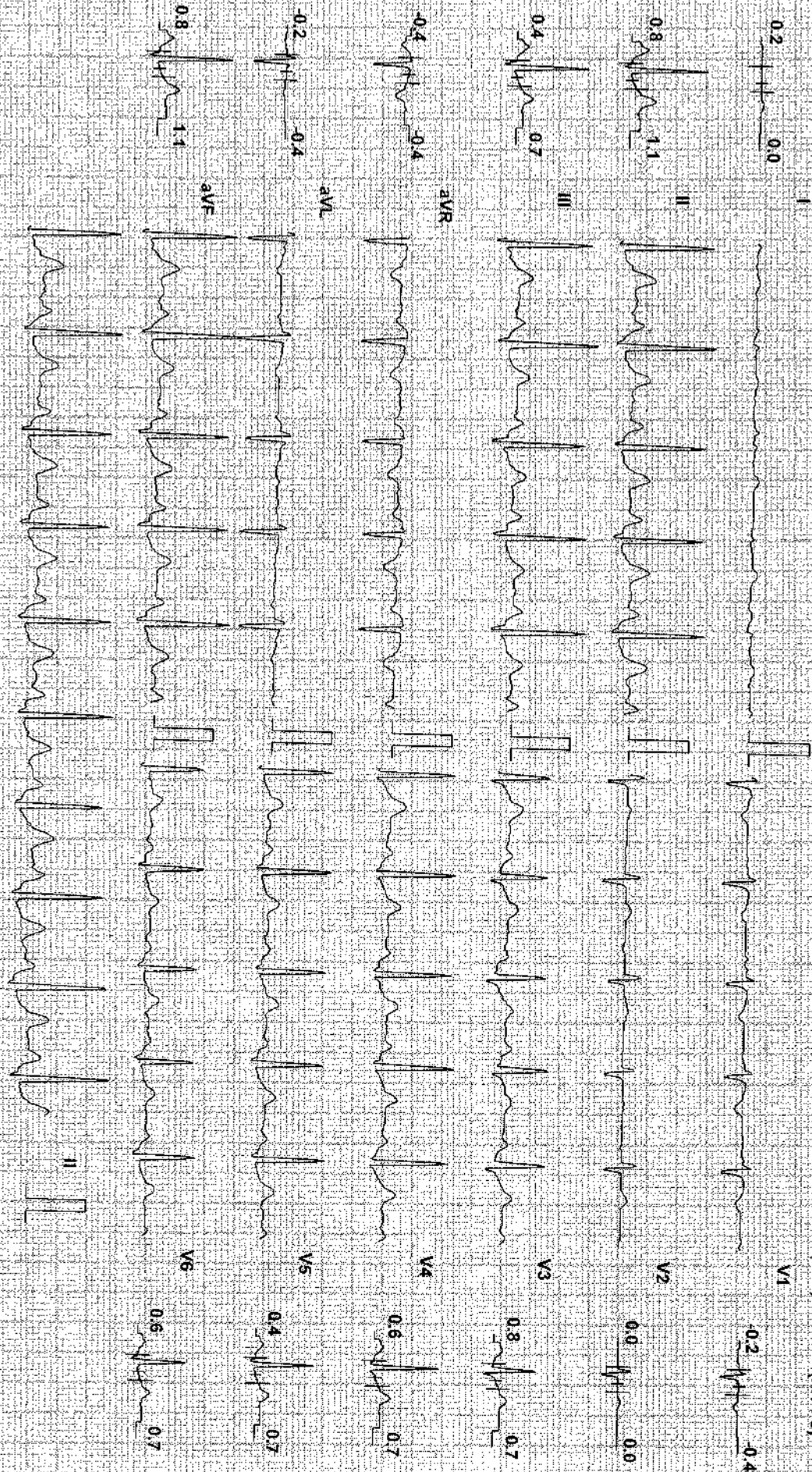

Chart Speed: 25 mm/sec  
Schlifer Standard V4.2

Filter: 35 Hz

Main: Fil: QN

Ampl: 10 mm

ISO = R: 80 ms

J = R+ 60 ms

Post J = 7 \* 60 ms

DDRC Hospital

KAVYA M S (26 F)

ID: 2252

Date: 25-Mar-23

Exec Time : 10 m 36 s Stage Time : 1 m 0 s

HR: 92 bpm

Protocol: Bruce

Stage: Recovery(5)

Speed: 0 mph

Grade: 0 %

(THR: 174 bpm)

B.P: 130 / 60

ST Level (mm) ST Slope (mV/s)

ST Level (mm) ST Slope (mV/s)

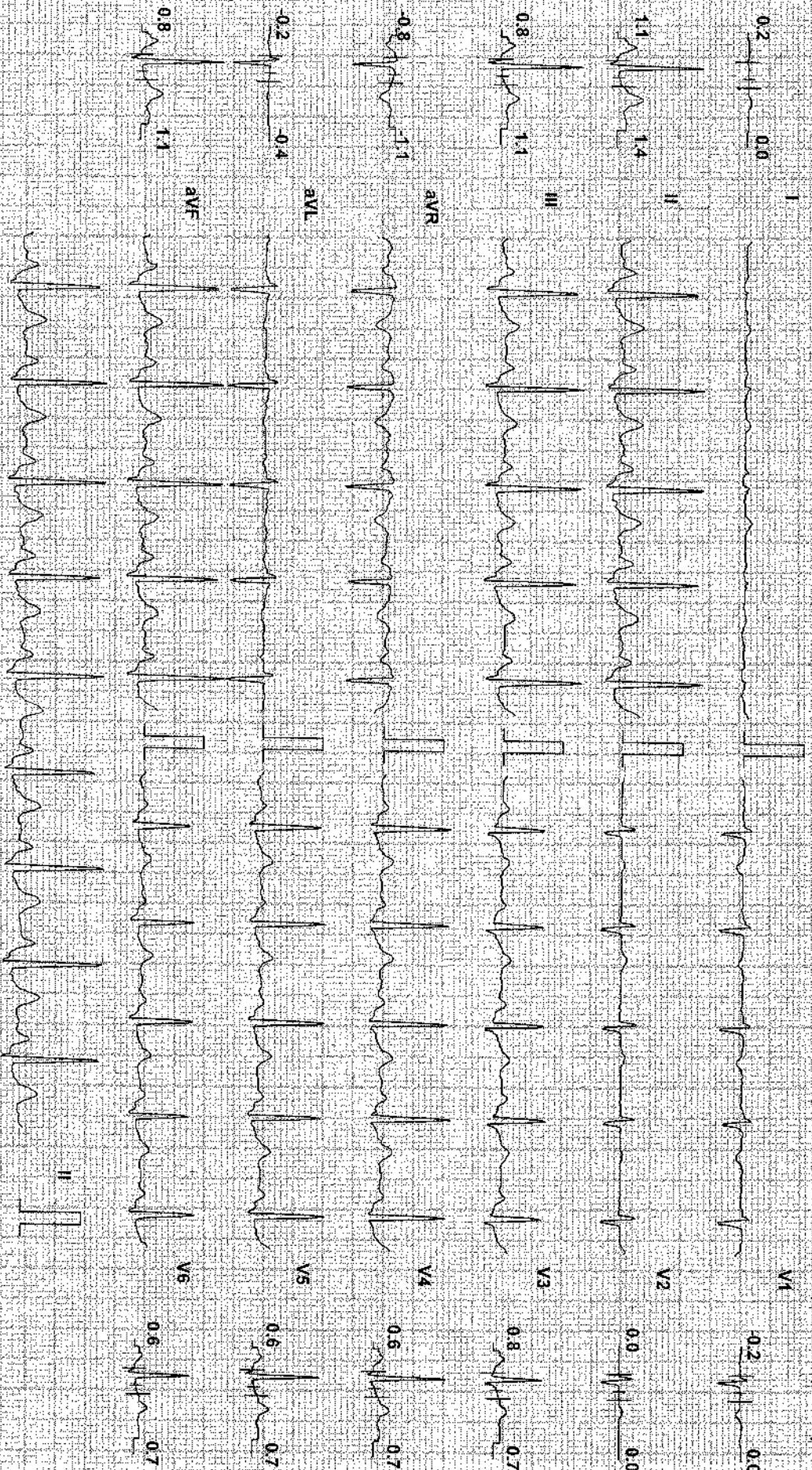

Chart Speed: 25 mm/sec  
Smitler Standard V47

Filter: 35 Hz

Mains Filtr ON

Amp: 10 mm

150 = R: 60 ms

V: R: 60 ms

Post V: 60 ms

# DDRC Hospital

## Patient Details

Date: 25-Mar-23

Time: 1:10:35 PM

Name: KAVYA M S ID: 2252

Age: 26 y

Sex: F

Height: 168 cms

Weight: 76 Kgs

Clinical History: ROUTINE CHECK UP

Medications: NO MEDICATION TAKEN

## Test Details

Protocol: Bruce

Pr.MHR: 194 bpm

THR: 174 (90 % of Pr.MHR) bpm

Total Exec. Time: 10 m 36 s

Max. HR: 175 ( 90% of Pr.MHR ) bpm

Max. Mets: 13.50

Max. BP: 130/60 mmHg

Max. BP x HR: 22750 mmHg/min

Min. BP x HR: 4260 mmHg/min

Test Termination Criteria: TARGET HR ATTAINED

## Protocol Details

Stage Name	Stage Time (min, sec)	Mets	Speed (mph)	Grade (%)	Heart Rate (bpm)	Max. BP (mm/Hg)	Max. ST Level (mm)	Max. ST Slope (mV/s)
Supine	2:52	1.0	0	0	82	100/60	-1.06 aVR	1.42 II
Standing	0:7	1.0	0	0	74	100/60	-0.85 aVR	1.06 II
Hyperventilation	0:6	1.0	0	0	74	100/60	-1.06 aVR	1.06 II
1	3:0	4.6	1.7	10	107	100/60	-0.85 aVR	2.12 V3
2	3:0	7.0	2.5	12	126	100/60	-1.06 aVR	2.83 II
3	3:0	10.2	3.4	14	150	100/60	-1.70 III	4.60 II
Peak Ex	1:36	13.5	4.2	16	175	130/60	-1.27 aVR	4.95 II
Recovery(1)	1:0	1.8	1	0	144	130/60	2.59 aVR	5.66 II
Recovery(2)	1:0	1.0	0	0	110	130/60	2.97 aVR	5.66 II
Recovery(3)	1:0	1.0	0	0	99	130/60	-1.49 aVR	3.89 II
Recovery(4)	1:0	1.0	0	0	94	130/60	-0.85 aVR	2.12 II
Recovery(5)	1:0	1.0	0	0	92	130/60	-0.85 aVR	1.42 II
Recovery(6)	0:21	1.0	0	0	97	130/60	-0.85 aVR	1.42 II

DDRC Hospital

Patient Details

Name: KAVYA M S ID: 2252  
Age: 26 y Sex: F

Date: 25-Mar-23  
Time: 1:10:35 PM  
Height: 168 cms

Weight: 76 Kgs

Interpretation

The Patient exercised according to the Bruce Protocol for 10 m 36 s achieving a work level of  
Maximum Mets: 13.50 Resting heart rate initially 82 bpm. Rose to a maximum heart rate  
175 (90% of Pt. MHR) bpm. Resting Blood pressure 100/60 mmHg. Rose to maximum blood  
pressure of 130/60 mmHg.

• VO<sub>2</sub> max 3.8 l/min, anaerobic power, 581.5 kcal. S.I.I. change 5.5 km/h  
No dyspnoea during exercise. No recovery  
Final negative for provoking myocardial ischaemia



Ref Doctor: \_\_\_\_\_

Doctor: SSN