

Affiliated with CGHS/CAPF/TPA



# TAURUS HOSPITAL

(A Unit of Taurus Medicare Pvt. Ltd.)

208. Safipur 1st Ramadevi G. T. Road, Kanpur-208 007



Phone

0512 -2400779

0512 -2400774

0512 -2400737

8601955058

## Pathology Report

Lab. No. : 1331	Date : 2024-11-02 11:11:8 AI
Patient Name : Mr. PRADEEP KUMAR	Guardian Name :
Age/Sex : 40 Years/Male	Address : RAMADEVI KANPUR,
Referred By : SELF	
0	

Test Name	Observed Values	Unit	Normal Values
<b>Blood Chemistry</b>			
<b>KFT</b>			
CRET	0.88	mg/dl	0.70 - 1.40 mg/dl
UREA	28.73	mg/dl	15.00 - 45.00 mg/dl
BUN	12.31	mg/dl	5.00 - 25.00 mg/dl
UAC	6.12	mg/dl	2.50 - 7.50 mg/dl
<b>Haematology</b>			
HbA1C	5.8	g/dl	< 5.6 % Normal 5.7-6.4% Pre-Diabetes >6.5 % Diabetes 6.5-7.0% Good control 7.0-8.0% Poor control >8.0% Bad control
<b>CBC (Complete Blood Counts)</b>			
HB	14.50	mg/dl	11.50 - 17.50 mg/dl
TLC	6500	/CU MM	4000-11000
DLC		%	
NEUTROPHILL	50	%	40.0-80.0
LYMPHOCYTE	43	%	20.0-40.0
MONOCYTE	03	%	2.0-10.0
EOSINOPHILL	04	%	1.0-6.0
BASOPHILL		%	2.00 - 2.00 %
RBC	4.07	U/L	4.7-7.1
PCV	40.4	%	36.0-46.0
MCV	99.3	FL	83.0-101.0
MCH	35.6	%	11-20
MCHC	35.9	g/dl	31.5-34.5
PLatelet count	1.36	lakh/cum	1.50-4.0
RDW-CV	14.1	%	11.6-14.0

Dr. Vishakha Pal  
MBBS,DCP( PATH)

Affiliated with CGHS/CAPF/TPA



# TAURUS HOSPITAL

(A Unit of Taurus Medicare Pvt. Ltd.)

208. Safipur 1st Ramadevi G. T. Road, Kanpur-208 007



Phone

0512 -2400779

0512 -2400774

0512 -2400737

8601955058

## Pathology Report

Lab. No. : 1331	Date : 2024-11-02 11:11:8 AI
Patient Name : Mr. PRADEEP KUMAR	Guardian Name :
Age/Sex : 40 Years/Male	Address : RAMADEVI KANPUR,
Referred By : SELF	
0	

Test Name	Observed Values	Unit	Normal Values
<b>Biochemistry</b>			
BLOOD S/F	70.77	mg/dl	70-100
<b>Haematology</b>			
ESR-Wintrobe (Erythrocyte Sediment)	8	mm/hr.	
<b>Hormones &amp; Related Test</b>			
T3, T4 (Total) & TSH 3rd Generation			
T3	2.31	.	1.30-3.10nmol/L
T4	92.72	.	66.00-181.00nmol/L
TSH	4.12	.	0.45-4.50MIU/L
<b>Serology</b>			
Blood Group ABO+ Rh	"O" POSITIVE	.	gh
<b>Special Tests</b>			
PSA	4.21	ng/ml.	

Dr. Vishakha Pal  
MBBS, DCP (PATH)

Affiliated with CGHS/CAPF/TPA



# TAURUS HOSPITAL

(A Unit of Taurus Medicare Pvt. Ltd.)

208. Safipur 1st Ramadevi G. T. Road, Kanpur-208 007



Phone

0512 -2400779

0512 -2400774

0512 -2400737

8601955058

## Pathology Report

Lab. No. : 1331	Date : 2024-11-02 11:11:8 AI
Patient Name : Mr. PRADEEP KUMAR	Guardian Name :
Age/Sex : 40 Years/Male	Address : RAMADEVI KANPUR,
Referred By : SELF	
0	

Test Name	Observed Values	Unit	Normal Values
<b>Biochemistry</b>			
<b>Lipid Profile (With Direct - HDL &amp; L)</b>			
Cholestrol	189.73	mg/dl	0.00 - 200.00 mg/dl
triglycerides	122.49	mg/dl	0.00 - 150.00 mg/dl
HDL	63.89	mg/dl	30.00 - 65.00 mg/dl
LDL	103.49	mg/dl	0.00 - 130.00 mg/dl
VLDL	28.29	mg/dl	2.00-30.00
Cholesterol/HDL Ratio	2.96	.	<4.00
LDL/HDL cholesterol Ratio	1.62	.	<3.50
HDL/LDL Cholesterol Ratio	0.61	.	<3.50

## Blood Chemistry

### L.F.T.

BILI TOTAL	0.92	mg/dl	0-2.0 mg/dl
BILI DIRECT	0.23	mg/dl	0-0.20 mg/dl
BILI (IND)	0.69	mg/dl	0.20-0.60mg/dl
SGPT(ALT)	31.29	IU/L	up-45 IU/L
SGOT	29.49	IU/L	up-35 IU/L
ALP(ALKALINE PHOSPHATASE)	75.49	IU/L	54-119 IU/L
TOTAL PROTEIN	6.96	g/dl	6.4-8.3 g/dl
ALBUMIN(ALB)	3.61	g/dl	3.5-4.6 g/dl

Dr. Vishakha Pal  
MBBS,DCP( PATH)

Affiliated with CGHS/CAPF/TPA



# TAURUS HOSPITAL

(A Unit of Taurus Medicare Pvt. Ltd.)

208. Safipur 1st Ramadevi G. T. Road, Kanpur-208 007



Phone

0512 -2400779

0512 -2400774

0512 -2400737

8601955058

## Pathology Report

Lab. No. : 1331	Date : 2024-11-02 11:11:8 AM
Patient Name : Mr. PRADEEP KUMAR	Guardian Name :
Age/Sex : 40 Years/Male	Address : RAMADEVI KANPUR,
Referred By : SELF	
0	

Test Name	Observed Values	Unit	Normal Values
-----------	-----------------	------	---------------

### Clinical

#### URINE R/M

Colour	STRAW	.	
Appearance	CLEAR	.	
Specific Gravity	1.010	.	1.005-1.030
Ph	5.0	.	4.5-8.0
Protien	Nil	.	Nil
Glucose	Nil	.	Nil
Pus Cells	1-2	/hpf	0-5
Epithelial Cells	1-2	/hpf	0-5
RBC	Nil	/hpf	Nil
Casts	Not Seen	.	Not Seen
Crystals	Not Seen	.	Not Seen

Dr. Vishakha Pal  
MBBS,DCP( PATH)

# ECG report

ID : 20241102103528

Name : mr pradeep kumar

Gender: M

Age : 40 Years

Dept :

Bed No:

HR : 59 bpm  
PR : 132 ms  
QRS : 72 ms  
QT/QTc : 392/390 ms  
P/QRS/T : 70/64/45 °  
RV5/SV1 : 0.935/0.302 mv  
RV5+SV1 : 1.237 mv

<<Interpretations >>

Sinus bradycardia

— Interpretation made without knowing patient's gender/age —

Normal ECG except for rate

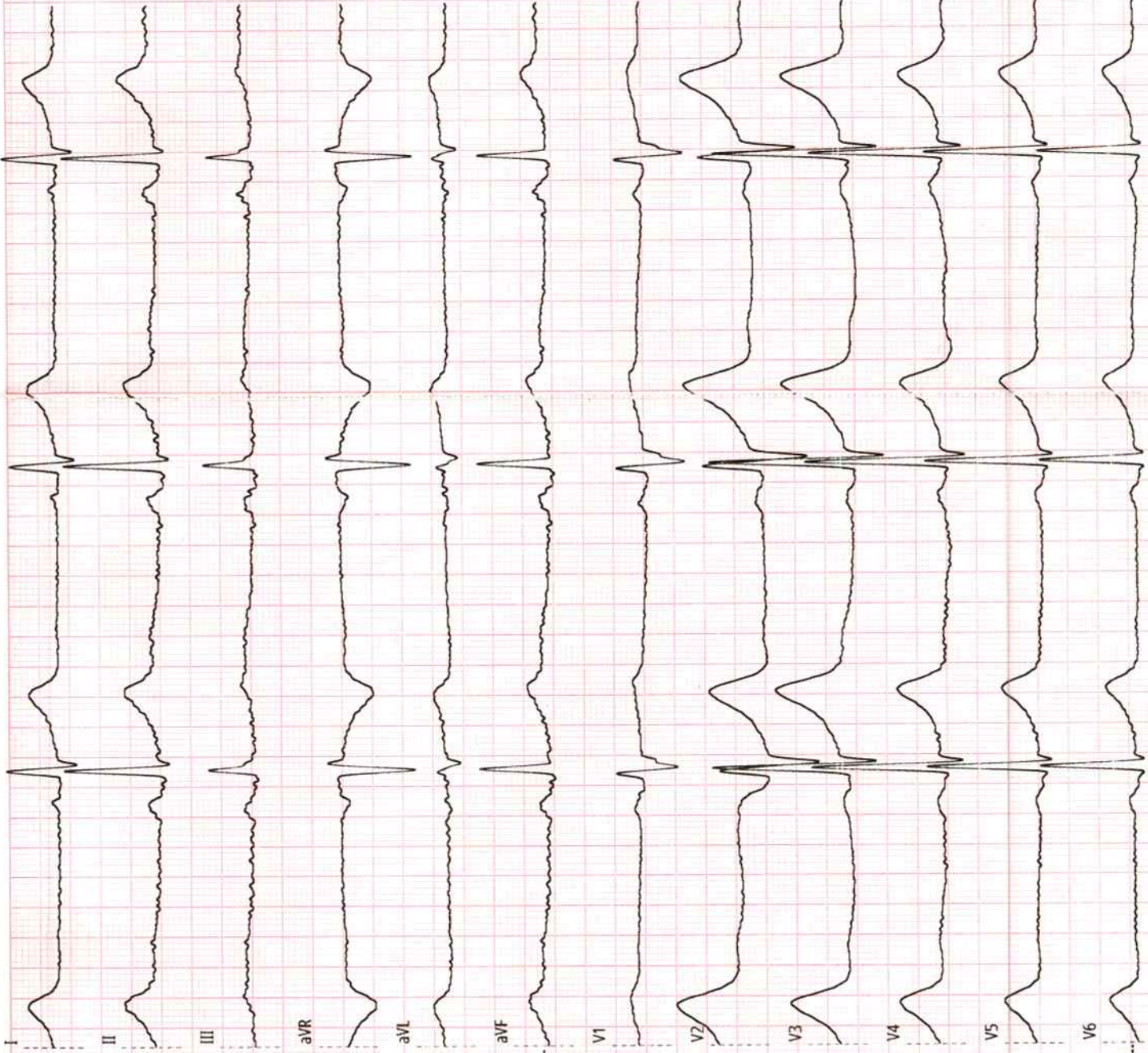

0.3Hz - 35Hz - AC 50Hz 50mm/s 20mm/mv 1.0.25 Simultaneous



Confirm and sign: 2024.11.02 10:35:28  
Examination time: 2024.11.02 10:35:28



Affiliated with CGHS / CAPF  
**TOURUS HOSPITAL**

(A Unit of Taurus Medicare Pvt. Ltd.)

208, Safipur 1st Ramadevi, G. T. Road, Kanpur-208 007

Ph.: 0512-2400779, 2400774, 2400737, 8601955058 • E-mail: tourushospital@gmail.com



<i>Patient Name</i>	<b>PRADEEP KUMAR 40 YRS M</b>	<i>Patient ID</i>	<b>021124-4</b>
<i>Age/D.O.B</i>	<b>40 YRS</b>	<i>Gender</i>	<b>M</b>
<i>Ref Doctor</i>	<b>SELF</b>	<i>Date</i>	<b>2 Nov 24</b>

## XRAY RADIOGRAPH CHEST - PA

### Observations

Hilar shadows appear normal.  
Trachea is in the midline.  
Both the lung fields are clear.  
Both the costophrenic angles are clear.  
Cardiothoracic ratio is within normal limits.  
Hemidiaphragms are normal in position and contour.  
Bony thorax under view is unremarkable.

### Impression

Radiograph chest does not reveal any significant abnormality.

Reported By,

Dr. Aditi Agarwal

MBBS, MD

Consultant Radiologist

TSMC - TSMC/FMR/30641



# RAJNI HOSPITAL

A Unit of Shrimati Rajani Dwivedi Charitable Society  
1518/5, Daheli Sujapur, By Pass Road, Kanpur-208013  
(Near Koyla Nagar Police Chowki)  
GST NO:- 09AARTS9188A1ZR



Helpline No.:

+91 -8004991414

+91 -8004991515

+91 -8004991616

+91 -8933048215

Web : [www.rajnihospitalin](http://www.rajnihospitalin)

Email : [rajnihospitalknp@gmail.com](mailto:rajnihospitalknp@gmail.com)

**Patient Name : Mr. PRADEEP KUMAR**

**Referred By : Dr. SELF**

**Investigation : USG Whole Abdomen**

**Age : 40years/M**

**Date : 02/11/2024**

### **Liver:**

- Liver is enlarged in size mea(160mm). with hyper echoic Echogenicity fatty change. No focal or diffuse lesion seen. Hepatic veins appear normal. No dilation of intrahepatic biliary ducts is seen.

### **Gall bladder:**

- Gall bladder is normal in size and show echo free lumen. Wall thickness is within normal limit. No calculus is seen in GB.

### **Portal vein:**

- Normal in size (mm) and shows normal appearance.

### **C.B.D.:**

- Normal in size (mm) and shows normal caliber.

### **Pancreas:**

- Pancreas is normal in size. No calcification or mass lesion seen.

### **Spleen:**

- Spleen is normal in size. Splenic vein appears normal. No mass seen.

### **Right kidney:**

- Normal in size (92x45mm) seen in respective renal areas.
- Cortico - medullary differentiation appears to be normal.
- No calculus or mass lesion seen. No hydronephrosis is seen.

**P.T.O**



# RAJNI HOSPITAL

A Unit of Shrimati Rajani Dwivedi Charitable Society  
1518/5, Daheli Sujapur, By Pass Road, Kanpur-208013  
(Near Koyla Nagar Police Chowki)  
GST NO:- 09AARTS9188A1ZR



Helpline No.:

+91 -8004991414

+91 -8004991515

+91 -8004991616

+91 -8933048215

Web : [www.rajnihospitalin](http://www.rajnihospitalin)

Email : [rajnihospitalknp@gmail.com](mailto:rajnihospitalknp@gmail.com)

## Left kidney:

- Normal in size (106x42mm) seen in respective renal areas.
- Cortico - medullary differentiation appears to be normal.
- No calculus or mass lesion seen. No hydronephrosis is seen.

## Ureter:

- Both ureters are normal.

## Urinary bladder:

- Normal in shape and size. Wall thickness is within normal limit.
- No calculus & mass lesion seen.

## Prostate:

- Prostate is normal in shape and size. No calculus or mass lesion noted.

## Peritoneum/Retroperitoneum:

- Dilated bowel loops with gas shadow seen in whole abdomen.
- No ascitis or fluid is seen. No lymphadenopathis seen.

## Impression:

- HEPATOMEGALY WITH FATTY GRADE 1<sup>ST</sup>
- DILATED BOWEL LOOPS WITH GAS

**ADV:** CT- Scan, LFT Please correlate clinically.

  
**SONOLOGIST**





Affiliated with CGHS / CAPF  
**TOURUS HOSPITAL**

(A Unit of Taurus Medicare Pvt. Ltd.)

208, Safipur 1st Ramadevi, G. T. Road, Kanpur-208 007

Ph.: 0512-2400779, 2400774, 2400737, 8601955058 • E-mail: tourushospital@gmail.com



2/11/24

PRADEEP KUMAR

41/m

2 DECHO

Normal size LA/LV: RA/RV

• NO RWMA

• NO MR/TR/AR

• NO MS/AS

• NO pericardial effusion

• IVL  $\hookrightarrow$  14mm collapsing 75%  
c-Resp

• LVEF - 60%

↓  
R