

23 Apr 2022

Mrs. Ratna Sarkar . 55F .

menopausal for  
least 2 yrs

P<sub>2</sub> . (Both ♂) T7 not done .  
NVDs

HTN . I :: last 5-6 yrs .  
Diabetes I :: last 12 yrs .  
HTN . I :: last 6-7 yrs .

w/o urinary burning (on 20/4) :: last 6-7 mths .  
4% SVD .

P/A Soft  
Nontender

P/S - CA - slightly  
hypertrophic  
Cervix + ut  
mucous discharge

P/V - ut & ov small &  
atrophic CA ↑  
BCL for spec

Conic Pap  
Pap smear

USG - (N) 6.4 x 5.1 x 3.5 cm  
4900 -  
67 cm lines

Tab. Shelcal - Iso 1BD

Tab. Caustic pessary 145

1 in ch  
x 3 in gts

ID: 430  
MRS RAINA SARKAR  
Female 55 Years

23-04-2022 09:04:31 AM  
HR : 75 bpm  
P : 104 ms  
PR : 150 ms  
QRS : 76 ms  
QT/QTc : 380/425 ms  
P/QRS/T : 51/34/52 °  
RV5/SV1 : 1.225/0.999 mV

Diagnosis Information:  
Sinus rhythm  
Normal ECG

Report Confirmed by:

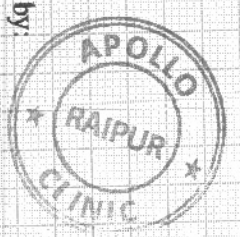

Dr. Animesh Choudhary  
MD Medicine  
Reg. No. CGMC 3583/2014  
Apollo Clinic, Raipur

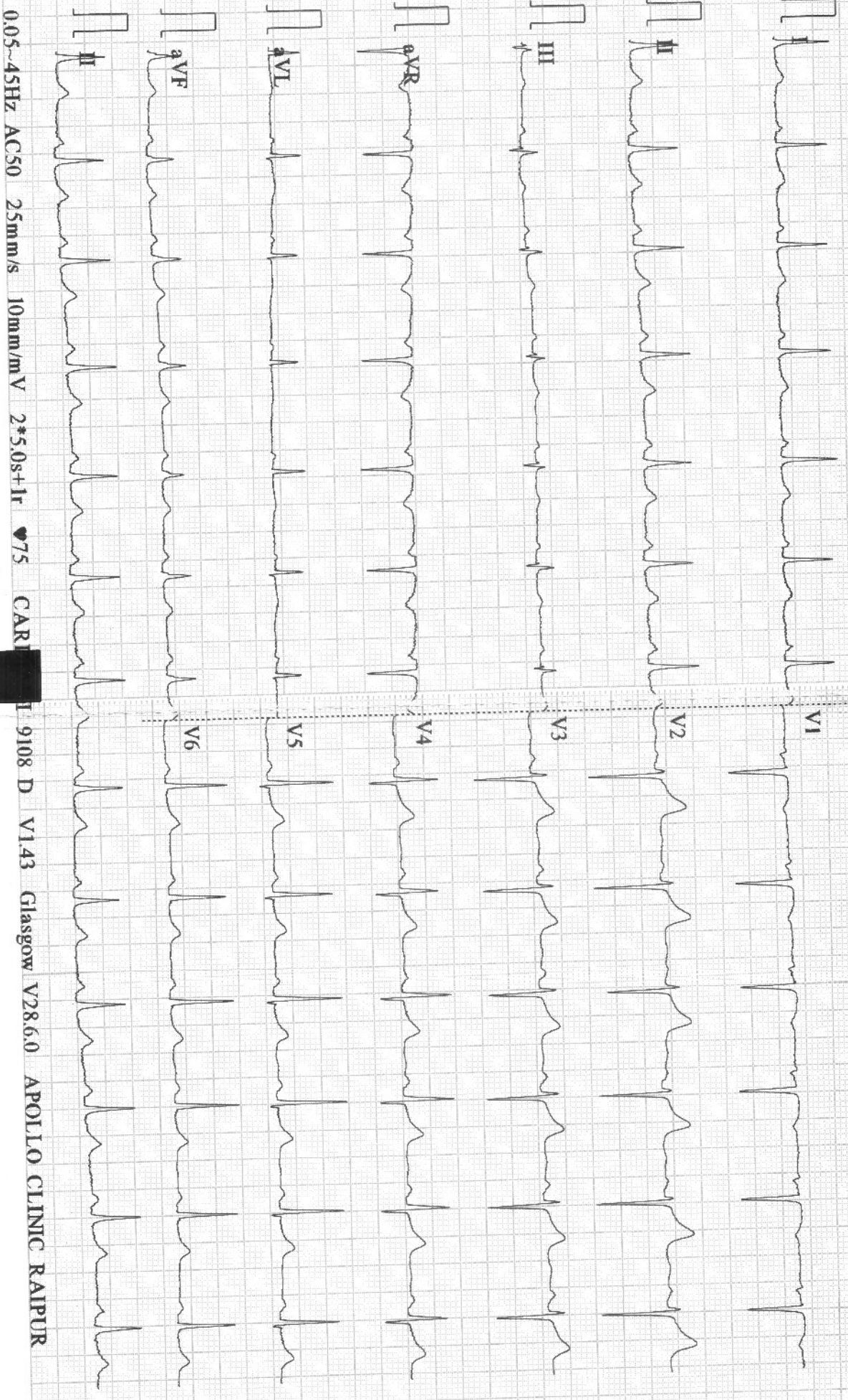

0.05~45Hz AC50 25mm/s 10mm/mV 2\*5.0s+1r ♡75 CAR 9108 D V143 Glasgow V28.60 APOLLO CLINIC RAIPUR

**Patient Name** : Mrs. Ratna Sarkar  
**UHID/MR No.** : FRAI.0000022811  
**Visit Date** : 23-04-2022 14:21  
**Sample Collected on** : 23-04-2022 14:58  
**Ref Doctor** : SELF  
**Emp/Auth/TPA ID** : 98765  
**Sponsor Name** : MEDIWHEEL PVT LTD

**Age / Gender** : 55Y/Female  
**OP Visit No** : FRAIOPV41496  
**Reported on** : 24-04-2022 10:08  
**Specimen** : Whole Blood ( Edta )  
**Pres Doctor:** :

**DEPARTMENT OF LABORATORY MEDICINE**

TEST NAME	RESULT	BIOLOGICAL REFERENCE INTERVALS	UNITS
<b>GLYCOSYLATED HEMOGLOBIN (HBA1C)</b>			
GLYCOSYLATED HEMOGLOBIN (HBA1C) - WHOLE BLOOD.. Method: TURBIDOMETRY	7.3*	Non-diabetic: <= 5.6 Pre-diabetic: 5.7 - 6.4 Diabetic: >= 6.5	%
<b>THYROID PROFILE - I(T3,T4 AND TSH)</b>			
T3: Method: CLIA	1.14	0.60 - 1.81	ng/ml
T4: Method: CLIA	8.20	5.01 - 12.45	ug/dl
TSH: Method: CLIA	2.99	0.35 - 5.5	uIU/ml

**End of the report**

*Results are to be correlated clinically*

Lab Technician / Technologist  
RITU\_JANGDE



Dr. PRIYANKA R SAHAI  
M.B.B.S, MD  
PATHOLOGIST

\*THIS PAPER IS USED FOR CLINICAL REPORTING PURPOSE ONLY

Apollo Clinic

LICENSEE : SAMRIDDI AROGYAM PVT. LTD.

Apollo Clinic @ Tiara Complex A.T. Classic Near Ashoka Ratan, VIP Estate, Shankar Nagar, Raipur (C.G.)

Email : raipur1@apolloclinic.com

Online appointments: www.askapollo.com | Online reports: https://phr.apolloclinic.com



**Patient Name** : Mrs. Ratna Sarkar  
**UHID/MR No.** : FRAI.0000022811  
**Visit Date** : 23-04-2022 14:21  
**Sample Collected on** : 23-04-2022 14:58  
**Ref Doctor** : SELF  
**Emp/Auth/TPA ID** : 98765  
**Sponsor Name** : MEDIWHEEL PVT LTD

**Age / Gender** : 55Y/Female  
**OP Visit No** : FRAIOPV41496  
**Reported on** : 23-04-2022 16:59  
**Specimen** : Whole Blood ( Edta )  
**Pres Doctor:** :

**DEPARTMENT OF LABORATORY MEDICINE**

<b>TEST NAME</b>	<b>RESULT</b>	<b>BIOLOGICAL REFERENCE INTERVALS</b>	<b>UNITS</b>
<b>COMPLETE BLOOD COUNT</b>			
HAEMOGLOBIN Method: CELL COUNTER	11.4*	12.0 - 15.0	gm%
RBC COUNT Method: CELL COUNTER	4.55	3.5 - 5.5	million/cumm
HEMATOCRIT(PCV) Method: CELL COUNTER	35.6*	37 - 50	%
MCV Method: CELL COUNTER	78.2	76 - 96	fl
MCH Method: CELL COUNTER	25.1*	27 - 32	pg
MCHC Method: CELL COUNTER	32.1	31 - 35	gm/dl
RDW Method: CELL COUNTER	14.7	12 - 15.10	%
TOTAL WBC COUNT Method: CELL COUNTER	8.58	4 - 11	thous/cumm
NEUTROPHIL Method: CELL COUNTER	64	40 - 75	%
LYMPHOCYTE Method: CELL COUNTER	29	20 - 40	%
EOSINOPHIL Method: CELL COUNTER	02	01 - 06	%
MONOCYTE Method: CELL COUNTER	05	02 - 08	%
BASOPHIL Method: CELL COUNTER	00	00 - 01	%
PLATELET COUNT Method: CELL COUNTER	189	150 - 450	lacs/cumm
ESR Method: CELL COUNTER	30*	00 - 20	mm/hr

End of the report

Results are to be correlated clinically

\*THIS PAPER IS USED FOR CLINICAL REPORTING PURPOSE ONLY

Apollo Clinic  
Lab Technician / Technologist  
RITU JANGDE

LICENCEE : SAMBIDHI AROGYAM PVT. LTD.  
Apollo Clinic @ Tiara Complex A.T. Classic Near Ashoka Ratan, VIP Estate, Shankar Nagar, Raipur (C.G.)

Email : raipur1@apolloclinic.com

Online appointments: www.askapollo.com | Online reports: https://phr.apolloclinic.com

Dr. PRIYANKA R SAHAI  
M.B.B.S. MD

0771 4033341/42



**Patient Name** : Mrs. Ratna Sarkar  
**UHID/MR No.** : FRAI.0000022811  
**Visit Date** : 23-04-2022 14:21  
**Sample Collected on** : 23-04-2022 14:58  
**Ref Doctor** : SELF  
**Emp/Auth/TPA ID** : 98765  
**Sponsor Name** : MEDIWHEEL PVT LTD

**Age / Gender** : 55Y/Female  
**OP Visit No** : FRAIOPV41496  
**Reported on** : 23-04-2022 16:59  
**Specimen** : Serum  
**Pres Doctor:** :

**DEPARTMENT OF LABORATORY MEDICINE**

<b>TEST NAME</b>	<b>RESULT</b>	<b>BIOLOGICAL REFERENCE INTERVALS</b>	<b>UNITS</b>
<b>LIPID PROFILE TEST (PACKAGE)</b>			
Total Cholesterol Method: Spectrophotometric	219.0*	00 - 200	mg/dl
Triglyceride Method: Spectrophotometric	188.0*	60 - 150	mg/dl
HDL Method: Spectrophotometric	35.0	35 - 60	mg/dl
LDL Method: Spectrophotometric	146.4*	60 - 130	mg/dl
VLDL Method: Spectrophotometric	37.6	10 - 50	mg/dl
Cholesterol/HDL Method: Spectrophotometric	3.25		

**End of the report**

*Results are to be correlated clinically*

Lab Technician / Technologist  
RITU\_JANGDE



Dr. PRIYANKA R SAHAI  
M.B.B.S, MD  
PATHOLOGIST

**Patient Name** : Mrs. Ratna Sarkar  
**UHID/MR No.** : FRAI.0000022811  
**Visit Date** : 23-04-2022 14:21  
**Sample Collected on** : 23-04-2022 14:58  
**Ref Doctor** : SELF  
**Emp/Auth/TPA ID** : 98765  
**Sponsor Name** : MEDIWHEEL PVT LTD

**Age / Gender** : 55Y/Female  
**OP Visit No** : FRAIOPV41496  
**Reported on** : 23-04-2022 16:59  
**Specimen** : Urine  
**Pres Doctor:** :

**DEPARTMENT OF LABORATORY MEDICINE**

**URINE ROUTINE EXAMINATION**

Test	Result	Bio. Ref. Interval
<b>PHYSICAL EXAMINATION:</b>		
Volume of urine	30 ml	
Colour	Pale Yellow	
Specific Gravity	1.015	1.001 - 1.030
Deposit	Absent	Absent
Appearance	Clear	Clear
pH	7.0	5.0 - 7.5
<b>CHEMICAL EXAMINATION:</b>		
Protein	Absent	Absent
Sugar	Present (++)	Absent
Ketone Bodies	Absent	Absent
Blood	Absent	Absent
Leukocytes	Absent	Absent
Urobilinogen	Absent	Absent
Bili Pigments	Absent	Absent
<b>MICROSCOPIC EXAMINATION:</b>		
Pus Cell	2 - 4	0 - 5 / hpf
Red Blood Cells	Not Seen	0 - 2 / hpf
Epithelial Cells	6 - 8	0 - 5 / hpf
Cast	Not Seen	Not seen
Crystals	Not Seen	Not seen

**End of the report**

*Results are to be correlated clinically*

Lab Technician / Technologist  
RITU\_JANGDE



Dr. PRIYANKA R SAHAI  
M.B.B.S, MD  
PATHOLOGIST

\*THIS PAPER IS USED FOR CLINICAL REPORTING PURPOSE ONLY

Patient Name : Mrs. Ratna Sarkar  
 UHID/MR No. : FRAI.0000022811  
 Visit Date : 23-04-2022 14:21  
 Sample Collected on : 23-04-2022 14:58  
 Ref Doctor : SELF  
 Emp/Auth/TPA ID : 98765  
 Sponsor Name : MEDIWHEEL PVT LTD

Age / Gender : 55Y/Female  
 OP Visit No : FRAIOPV41496  
 Reported on : 23-04-2022 16:59  
 Specimen : EDTA Blood  
 Pres Doctor: :

DEPARTMENT OF LABORATORY MEDICINE

TEST NAME	RESULT	BIOLOGICAL REFERENCE INTERVALS	UNITS
<b>BLOOD GROUP AND RH TYPE</b>			
BLOOD GROUP	O		
Method: Slide Test			
RH:	Positive		
TEST NAME	RESULT	BIOLOGICAL REFERENCE INTERVALS	UNITS
<b>GLUCOSE - ( FASTING )</b>			
GLUCOSE - ( FASTING )	184.0*	60 - 120	mg/dl
Method: REAGENT GRADE WATER			
<b>GLUCOSE - ( POST PRANDIAL )</b>			
GLUCOSE - ( POST PRANDIAL )	236.0*	70 - 140	mg/dl
Method: REAGENT GRADE WATER			
<b>KFT - RENAL PROFILE-SERUM</b>			
BUN :	13	7 - 20	mg/dL
Method: Spectrophotometric			
Creatinine .	0.76	0.6 - 1.2	mg/dL
Method: Jaffe			
Uric Acid	3.99	2.6 - 7.2	mg/dL
Method: Enzymatic			

End of the report

Results are to be correlated clinically

Lab Technician / Technologist  
RITU\_JANGDE

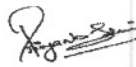

Dr. PRIYANKA R SAHAI  
M.B.B.S, MD  
PATHOLOGIST

Patient Name : Mrs. Ratna Sarkar  
 UHID/MR No. : FRAI.0000022811  
 Visit Date : 23-04-2022 14:21  
 Sample Collected on : 23-04-2022 14:58  
 Ref Doctor : SELF  
 Emp/Auth/TPA ID : 98765  
 Sponsor Name : MEDIWHEEL PVT LTD

Age / Gender : 55Y/Female  
 OP Visit No : FRAIOPV41496  
 Reported on : 23-04-2022 16:59  
 Specimen : Serum  
 Pres Doctor: :

DEPARTMENT OF LABORATORY MEDICINE

TEST NAME	RESULT	BIOLOGICAL REFERENCE INTERVALS	UNITS
<b>LFT WITH GGT</b>			
TOTAL BILIRUBIN (DPD) Method: Enzymatic	0.7	0.1 - 1.2	mg/dl
DIRECT BILIRUBIN (DPD) Method: Spectrophotometric	0.2	0.05 - 0.3	mg/dl
INDIRECT BILLIRUBIN Method: Spectrophotometric	0.5	0.1 - 1	mg/dl
SGPT/ALT (IFCC) Method: Enzymatic	19	6 - 40	U/L
SGOT/AST (IFCC) Method: Enzymatic	15	6 - 32	U/L
S.ALKALINE PHOSPHATASE Method: Spectrophotometric	107	25 - 147	IU/L
GGT (IFCC) Method: Spectrophotometric	41	5 - 80	U/L
TOTAL PROTEIN (BIURET) Method: Spectrophotometric	6.0	6 - 8	g/dl
ALBUMIN (BCG) Method: Spectrophotometric	3.9	3.5 - 5.0	g/dl
S.GLOBULIN Method: Spectrophotometric	2.1	1.5 - 3.6	g/dl
S.A/G RATIO Method: Spectrophotometric	1.85		

End of the report

Results are to be correlated clinically

Lab Technician / Technologist  
RITU\_JANGDE



Dr. PRIYANKA R SAHAI  
M.B.B.S, MD  
PATHOLOGIST

Patient Name : Mrs. Ratna Sarkar  
Age/Sex : 55 Y/F  
Pres Doctor  
Ref. by : SELF

MR No : FRAI.0000022811  
Visit No : FRAIOPV41496  
Bill Date : 23-04-2022 02:21  
Report Date : 23-04-2022 19:42

### CHEST X – RAY PA VIEW

#### FINDINGS:

- Both the domes of diaphragm and CP angles are normal.
- Both the hila and mediastinum are normal.
- Both the lung fields are clear. No e/o focal parenchymal lesion.
- Cardio-thoracic ratio is normal.
- Soft tissues and bony cage are unremarkable.

#### IMPRESSION:

- **NO SIGNIFICANT ABNORMALITY SEEN.**

**Advised: Clinical correlation and further evaluation if clinically indicated.**

Technician



**Dr. Zeeshan Ateeb Dani**  
MBBS, MD  
Consultant Radiologist  
Reg. No. COMR-0077-2019  
**DR. ZEESHAN ATEEB DANI**  
MBBS, MD  
RADIOLOGIST





## ECHOCARDIOGRAPHY REPORT

NAME : MRS. RATNA SARKAR	Age/Sex: 55Yrs/Female	ECG : Sinus Rhythm
OPD/ IPD : OPD	STUDY DATE: 23/04/2022	REGN. NO. : FRAI.0000022811
Ref. By Dr : BOB		

### M-Mode Measurements:-

	Patient Value (cm)	Normal Value (cm)		Patient Value (cm)	Normal Value (cm)
Aortic Root Diameter	3.1	2.0 - 3.7	IVS Thickness	ED = 1.3 ES = 1.6	0.6 - 1.1
Aortic Valve Opening	2.0	1.5 - 2.6	PW Thickness	ED = 1.2 ES = 1.5	0.6 - 1.1
LA Dimension	3.0	1.9 - 4.0	RA Dimension	---	2.6
LVID(D)	4.4	3.7 - 5.5	RV Dimension	---	2.6
LVID(s)	2.8	2.2 - 4.0	TAPSE	---	1.6 - 2.6
LV EJECTION FRACTION		> 60%	(NORMAL VALUE: 55 - 60%)		

### 2D Echo, Color Flow & Doppler Assessment.

- Left Ventricle : LV Size & contractility is Normal, NO RWMA, Calculated EF IS > 60%
- Left Atrium : LA Size Is Normal
- Right Ventricle : Normal
- Right Atrium : Normal
- IAS/IVS : Intact
- Pericardium : Normal, there is no Pericardial Effusion.
- Mitral Valve : E<A, Normal
- Tricuspid Valve : Normal
- Aortic Valve : Normal
- Pulmonary Valve : Pulmonary valve appears normal in morphology.
- Systemic venous : IVC normal in size with normal Inspiratory collapse.
- Diastolic Function : LV DIASTOLIC DYSFUNCTION GRADE-I.

**FINAL IMPRESSION** : NO RWMA AT REST.  
 NORMAL LV SYSTOLIC FUNCTION.  
 CONCENTRIC LVH/DRA-I.  
 NO I/C CLOT VEGITATION OR PERICARDIAL EFFUSION.



  
**DR. DEEPA DAS**  
 MBBS, DIP, CARDIOLOGY  
 CONSULTANT DEPT. OF NIC

\*THIS PAPER IS USED FOR CLINICAL REPORTING PURPOSE ONLY

Apollo Clinic

LICENSEE : SAMRIDDHI AROGYAM PVT. LTD.

Apollo Clinic @ Tiara Complex A.T. Classic Near Ashoka Ratan, VIP Estate, Shankar Nagar, Raipur (C.G.)

Email : raipur1@apolloclinic.com

Online appointments: [www.askapollo.com](http://www.askapollo.com) | Online reports: <https://phr.apolloclinic.com>



**PATIENT NAME: MRS. RATNA SARKAR**  
**REF BY: BOB**

**AGE / SEX: 55YRS/F**  
**DATE: 23 /04 /2022**

**SONOGRAPHY BILATERAL BREASTS**

**FINDINGS:**

- Both breast tissues are symmetrical and appear normal in size and echotexture.
- No evidence of any focal mass lesion or any collection seen.
- Nipple, areola and subareolar region also appear normal.
- Bilateral axilla visualised normal without any evidence of lymphadenopathy.

**IMPRESSION:**

- **USG BREAST WITHIN NORMAL LIMITS.**

**Advised clinical correlation and further evaluation.**

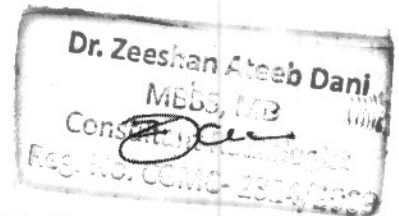

**DR. ZEESHAN ATEEB DANI**  
**MD**  
**CONSULTANT RADIOLOGIST**

This report is for perusal of the doctor only not the definitive diagnosis; findings have to be clinically correlated. Ultrasound has its limitations in obese patients and in retroperitoneal organs. All congenital abnormalities cannot be detected on ultrasound. Sex of the fetus is not determined here. This report is not for medico-legal purposes.

\* Only large obvious hypo/anechoic mass lesion can be diagnosed by USG. Mammography/breast MRI are much more sensitive and specific imaging modalities for evaluation of breast parenchyma & breast lesion. Advised further evaluation with these imaging modalities if clinically indicated/strong suspicion of breast lesion.

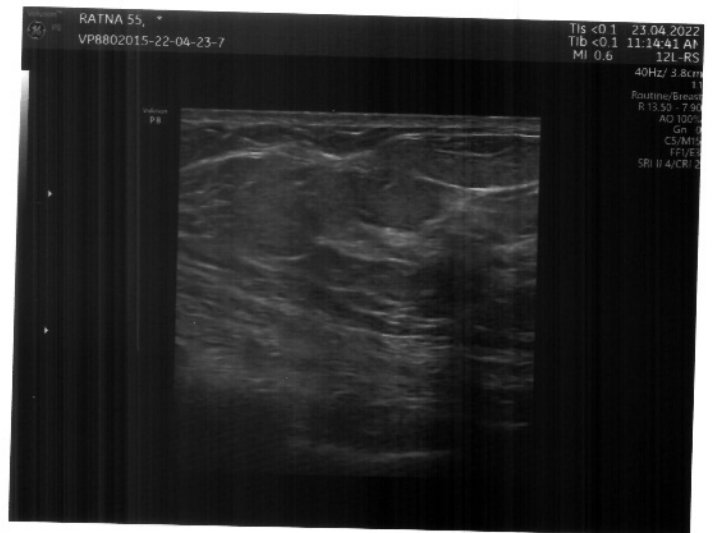
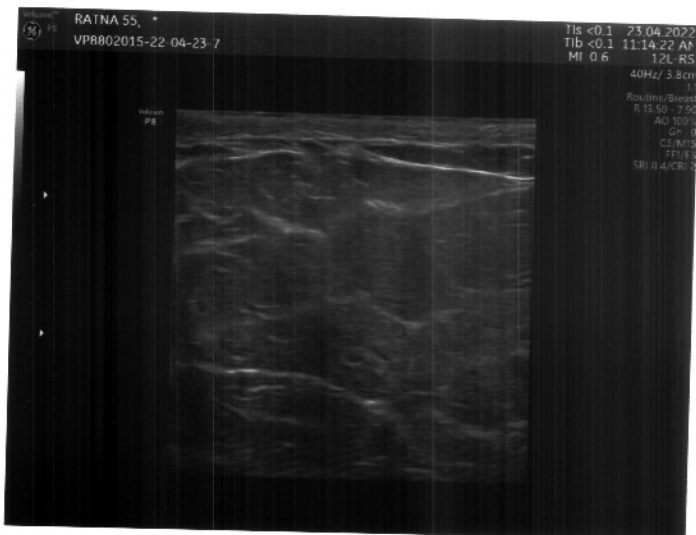
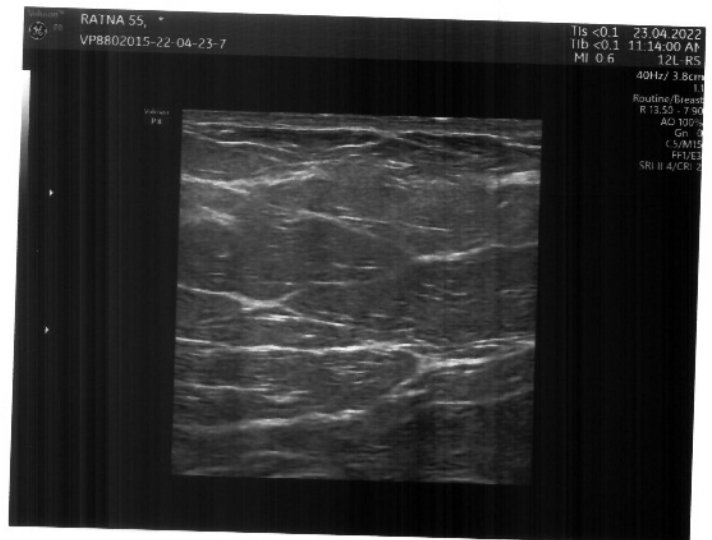
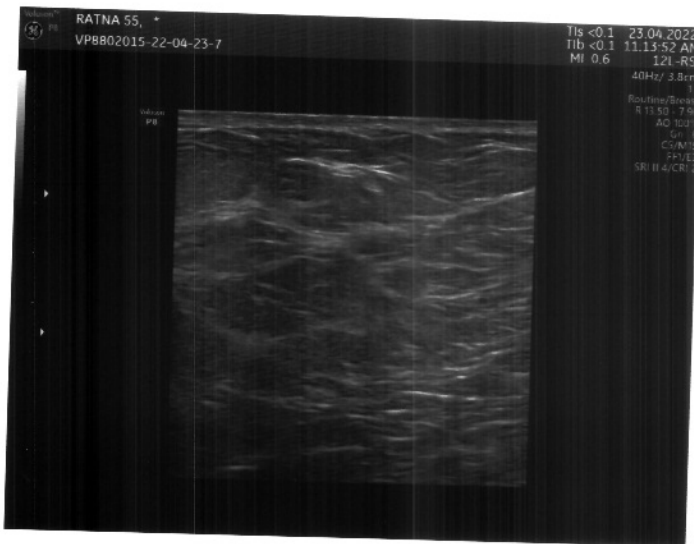
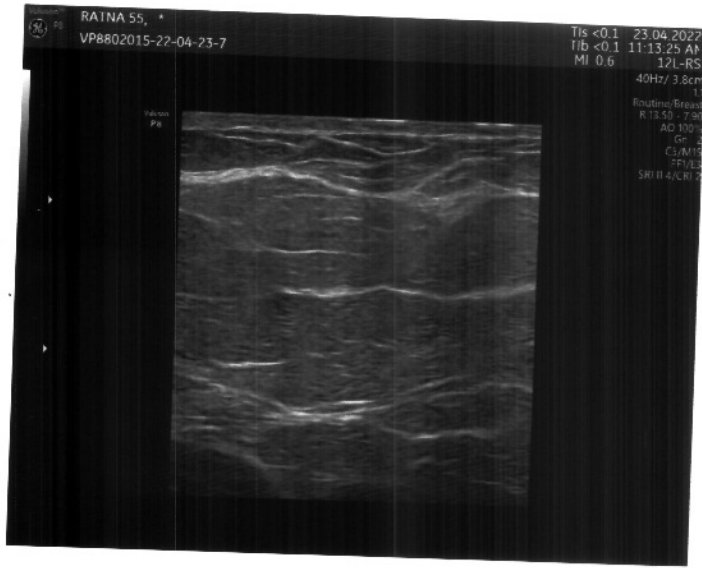

**PATIENT NAME: MRS. RATNA SARKAR**  
**REF BY: BOB**

**AGE / SEX: 55YRS/F**  
**DATE: 23 /04 /2022**

**USG ABDOMEN**

**Liver:** Liver is normal in size smooth in outline & echotexture. IHBR's are not dilated. CBD is not dilated. Portal vein and hepatic veins are normal.

**Gall bladder:** Distended and normal.

**Pancreas & Paraaortic Region:** Normal.

**Spleen:** Is normal in size measures ( cm), and echotexture.

Kidneys	RIGHT	LEFT
SIZE	10.4X4.7Cm	9.70X4.40 Cm
CORTICAL ECHOGENICITY	Normal	Normal
CORTICOMEDULLARY DIFFERENTIATION	Maintained	Maintained
PCS	Not Dilated	Not Dilated
Any other remarks	11.3 mm and 7.7 mm size calculus seen at mid pole calyx	8.9 mm size calculus seen at mid pole calyx 10 mm size calculus seen at lower pole calyx

**Urinary bladder:** Partially Distended & normal.

**Uterus** is normal in size (6.4X5.1X3.5 cm, Vol. – 49 cc ) and echotexture. Endometrial thickness thin lined..

Bilateral Adnexa Normal

No evidence of free fluid in abdomen or pelvis.

**IMPRESSION:**

**BILATERAL NONOBSTRUCTIVE RENAL CALCULUS. .**

**Advised clinical correlation/further evaluation if clinically indicated.**

**Dr. Zeeshan Ateeb Dani**  
MBBS, MD  
Consultant Radiologist  
Reg. No. PCMC-2804/2009



**DR. ZEESHAN ATEEB DANI**  
(MD)  
**CONSULTANT RADIOLOGIST**

**0771 4033341/42**

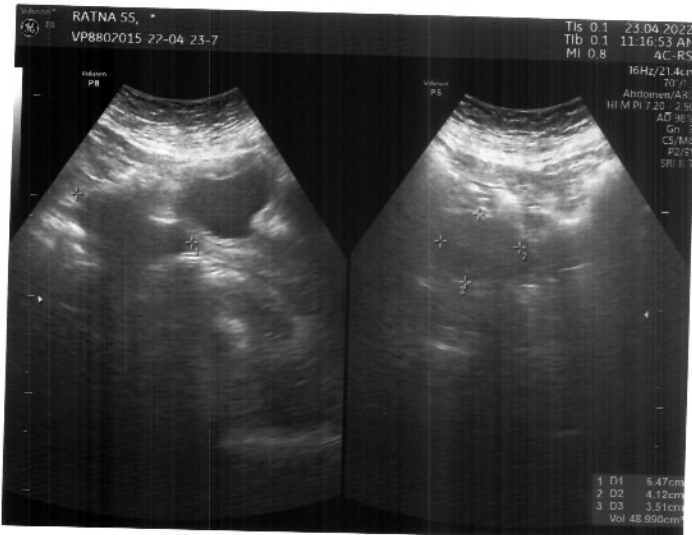



**EXAMINATION OF EYES :- ( BY OPHTHALMOLOGIST )**

Patient Name Miss. Reetna

Date 23/4/22

Sex/Age SSY/1F

MR No .....

Employee Id .....

EXTERNAL EXAMINATION	NAD			
SQUINT	NAD			
NYSTAGMUS	NAD			
COLOUR VISION	NORMAL			
FUNDUS:(RE):-	NPDR	(LE):-	NPDR	
INDIVIDUAL COLOUR IDENTIFICATION	NORMAL			
DISTANT VISION:(RE):-	6/19 E G 6/6	(LE):-	6/18 E G 6/6	
NEAR VISION:(RE):-	M18 E G N6	(LE):-	M18 E G N6	
NIGHT BLINDNESS	NAD			
	SPH	CYL	AXIS	ADD
RIGHT	—	-1.75	80	+2.22
LEFT	—	-1.75	100	+2.22

REMARKS :-



Dr. Vikas Mishra  
MBBS, MS (Ophthalmology) (Registrar)  
Reg. No. 10000000000/2006



भारत सरकार  
Government of India

भारतीय विशिष्ट पहचान प्राधिकरण  
Unique Identification Authority of India

नामांकन क्रम/ Enrolment No.: 0648/04025/13808

To  
रत्ना सरकार  
Ratna Sarkar  
C/O Paritosh D Sarkar  
Qr No 32  
vasant vihar purena  
Mahavir Nagar  
Purena (Amlidih)  
Raipur Chhattisgarh - 492006  
7000893225

Signature  
AUTHORITY  
Date: 2011.11.02 14:22:14  
UTC

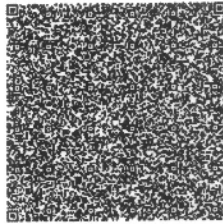

आपका आधार क्रमांक / Your Aadhaar No. :

**6636 7786 7601**

VID : 9177 8480 6204 3740

मेरा आधार, मेरी पहचान



भारत सरकार  
Government of India



रत्ना सरकार  
Ratna Sarkar  
जन्म तिथि/DOB: 22/11/1967  
महिला/ FEMALE

Issue Date: 11/11/2011

**6636 7786 7601**

VID : 9177 8480 6204 3740

मेरा आधार, मेरी पहचान



Government of India



### सूचना

- आधार पहचान का प्रमाण है, नागरिकता का नहीं।
- सुरक्षित QR कोड / ऑफलाइन XML / ऑनलाइन ऑथेंटिकेशन से पहचान प्रमाणित करें।
- यह एक इलेक्ट्रॉनिक प्रक्रिया द्वारा बना हुआ पत्र है।

### INFORMATION

- Aadhaar is a proof of identity, not of citizenship.
- Verify identity using Secure QR Code/ Offline XML/ Online Authentication.
- This is electronically generated letter.

- आधार देश भर में मान्य है।
- आधार कई सरकारी और गैर सरकारी सेवाओं को पाना आसान बनाता है।
- आधार में मोबाइल नंबर और ईमेल ID अपडेट रखें।
- आधार को अपने स्मार्ट फोन पर रखें, **mAadhaar App** के साथ।

- Aadhaar is valid throughout the country.
- Aadhaar helps you avail various Government and non-Government services easily.
- Keep your mobile number & email ID updated in Aadhaar.
- Carry Aadhaar in your smart phone – use mAadhaar App.



भारतीय विशिष्ट पहचान प्राधिकरण  
Unique Identification Authority of India



पता:  
C/O परितोष डी सरकार, क्रम न 32, वसंत विहार पुरेना,  
महावीर नगर, पुरेना (अम्लिध), रायपुर,  
छत्तीसगढ़ - 492006

Address:  
C/O Paritosh D Sarkar, Qr No 32, vasant vihar  
purena, Mahavir Nagar, Purena (Amlidih),  
Raipur,  
Chhattisgarh - 492006

Download Date: 02/02/2012

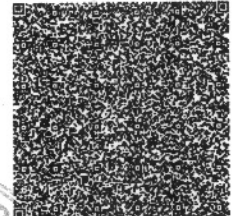

**6636 7786 7601**

VID : 9177 8480 6204 3740

1947

help@uidai.gov.in

www.uidai.gov.in





