

Name : YOGESH KUMAR DAGAR
Age/Sex : 35y/M
Date : 1/10/2023

SAMPLE NOT PROVIDED

I do not wish to provide the Stool sample.

Yogesh Kumar

NAME: YOGESH DAGAR

DATE: 1.10.2023

ULTRASOUND - WHOLE ABDOMEN

LIVER is normal in size with normal outline and echotexture is maintained. No focal lesion is seen. Intra hepatic biliary radicals are normal. Portal vein is normal in course and caliber.

GALL BLADDER is adequately distended. Wall thickness is normal. No obvious gall stones seen. Common bile duct is normal.

PANCREAS is normal in size shape and echotexture.

RETROPERITONEUM does not reveal any obvious abnormality.

SPLEEN is normal in size with normal echotexture. Splenic vein is normal.

LEFT KIDNEY is normal in size measures 10.79 x 4.55 cm, shape and echotexture. Corticomedullary differentiation is maintained. Calculus of 0.62cm size noted, no hydronephrosis is seen.

RIGHT KIDNEY is normal in size measures 9.34 X 3.25 cm, shape and echotexture. Corticomedullary differentiation is maintained. No calculus or backpressure noted.

URINARY BLADDER is adequately distended. No mass or calculus seen. PVR: 8cc

PROSTATE: is normal in size , and shows normal echotexture No diffuse or focal lesion seen.

No free fluid is seen in the peritoneal cavity.

IMPRESSION : Left renal calculus , rest is normal

DR CHARU KOHLI
MBBS ,DMRD
DMC 8388

IMPORTANT: Owing to technical limitations ,in case of any error in the study ,the Doctor cannot be held responsible for claim of damages of any nature,and this report is not valid for any Medicolegal aspect.

Every modern technology has its own limitations , in case of discrepancy/difference in opinion advised- repeat scan/ second opinion

This test is outside the scope of NABL

At Your Home: Digital X-Ray, Blood Samples, ECG, PFT, HOLTER, EEG, ABG

Occupational Health Services • Diagnostic & Preventive Health Assessment • Periodic Preventive Health Camps • Corporate Health Checks
Test marked with * are not in NABL Scope. / Tests marked with # are performed at outsourced laboratory.

Ultrasound | Digital X Ray | DEXA | Mammography | Path Lab | ECHO | TMT | Healthchecks | PFT | Holter | Audiometry



Health checkup booking confirmation : Neeraj mahalwal and Yogesh dagar

1 message

Customer Care :Mediwheel : New Delhi <customercare@mediwheel.in>

30 September 2023 at 15:14

To: "insurancedckc234@gmail.com" <insurancedckc234@gmail.com>

Cc: "neerajmahalwal87@gmail.com" <neerajmahalwal87@gmail.com>, "jyotidar.udar@gmail.com" <IMCEAHTTP-

jyotidar+2Eudar@gmail+2Ecom_@indprd01.prod.outlook.com>, "Accounts :Mediwheel : New Delhi" <Accounts@mediwheel.in>, "Network :

Mediwheel : New Delhi" <network@mediwheel.in>

Dear Team,**Please consider the booking in manual.****APPOINTMENT DATE -01-10-2023****Hospital Name - Dr charu kohli clinic****Address - C-234 Block C Defence Colony, DELHI**

NAME	AGE	PACKAGE NAME	PHONE NO.	APPOINTMENT DATE
Neeraj mahalwal	35 Year	Mediwheel Full Body Annual Plus Vitamin	8860066236	1/10/2023
Yogesh dagar	36 Year	Mediwheel Full Body Annual Plus Vitamin	8860906933	1/10/2023

Thanks & Regards

**Mediwheel**
...Your wellness partner

Arcofemi Health Care Ltd. | F-701 A, Lado Sarai, Mehrauli | New Delhi – 110 030

Ph No. 011-41195959

Email : customercare@mediwheel.in; | Web: www.mediwheel.in

Yogesh Kumar 0423@gmail.com

SUGGESTIVE LIST OF MEDICAL TESTS

FOR MALE	FOR FEMALE
CBC	CBC
ESR	ESR
Blood Group & RH Factor	Blood Group & RH Factor
Blood and Urine Sugar Fasting	Blood and Urine Sugar Fasting
Blood and Urine Sugar PP	Blood and Urine Sugar PP
Stool Routine	Stool Routine
Lipid Profile	Lipid Profile
Total Cholesterol	Total Cholesterol
HDL	HDL
LDL	LDL
VLDL	VLDL
Triglycerides	Triglycerides
HDL / LDL ratio	HDL / LDL ratio
Liver Profile	Liver Profile
AST	AST
ALT	ALT
GGT	GGT
Bilirubin (total, direct, indirect)	Bilirubin (total, direct, indirect)
ALP	ALP
Proteins (T, Albumin, Globulin)	Proteins (T, Albumin, Globulin)
Kidney Profile	Kidney Profile
Serum creatinine	Serum creatinine
Blood Urea Nitrogen	Blood Urea Nitrogen
Uric Acid	Uric Acid
HBA1C	HBA1C
✓ Routine urine analysis	Routine urine analysis
✓ USG Whole Abdomen	USG Whole Abdomen
General Tests	General Tests
✓ X Ray Chest	X Ray Chest
✓ ECG	ECG
✓ 2D/3D ECHO / TMT	2D/3D ECHO / TMT
✓ Stress Test	Thyroid Profile (T3, T4, TSH)
✓ PSA Male (above 40 years)	Mammography (above 40 years) and Pap Smear (above 30 years).
✓ Thyroid Profile (T3, T4, TSH)	Dental Check-up consultation
✓ Dental Check-up consultation	Physician Consultation
✓ Physician Consultation	Eye Check-up consultation
✓ Eye Check-up consultation	Skin/ENT consultation
✓ Skin/ENT consultation	Gynaec Consultation

NAME : YOGESH DA~~GA~~AR

AGE/SEX : 36Y/M

DATE : 01.10.2023

HEIGHT	WEIGHT	BMI	BP
165 cm	63 kg	23.1	130/86 mmHg
HABITS	SMOKING : NO ALCOHOL : OCC. DRUGS : NO		

Family History:

- Asthma : NO
- Diabetes : NO
- Heart Disease : NO
- BP : NO
- Cancer : NO
- THYROID : NO
- TB : NO

Personal History:

- TB : NO
- Heart Disease : NO
- Acquired deformity : NO
- Operated for : NO
- Psychosomatic history : NO
- Diabetes : NO
- THYROID : NO
- BP : NO

Eye / Vision	DISTANCE VISION		NEAR VISION		COLOUR VISION	GLASSES
	RT EYE	LT EYE	RT EYE	LT EYE		
	6/6	6/6	N/6	N/6		

Signature of Medical Examiner : 

DR. CHARU KOHLI
CONSULTANT MBBS
DMC-8388



Dr. Charu Kohli s Clinic
 C-234 Defence Colony, New Delhi-110024
 Ph 41550792, 24336960, 24332759
 E- mail: drcharukohli@yahoo.com

AUDIOLOGICAL EVALUATION

Yogesh Dagar
 1. NAME YOGESH DAGAR AGE..... SEX.....
 2. ADDRESS.....
 OCCUPATION.....
 3. DIAGNOSIS..... DT. OF AUDIOMETRY.....

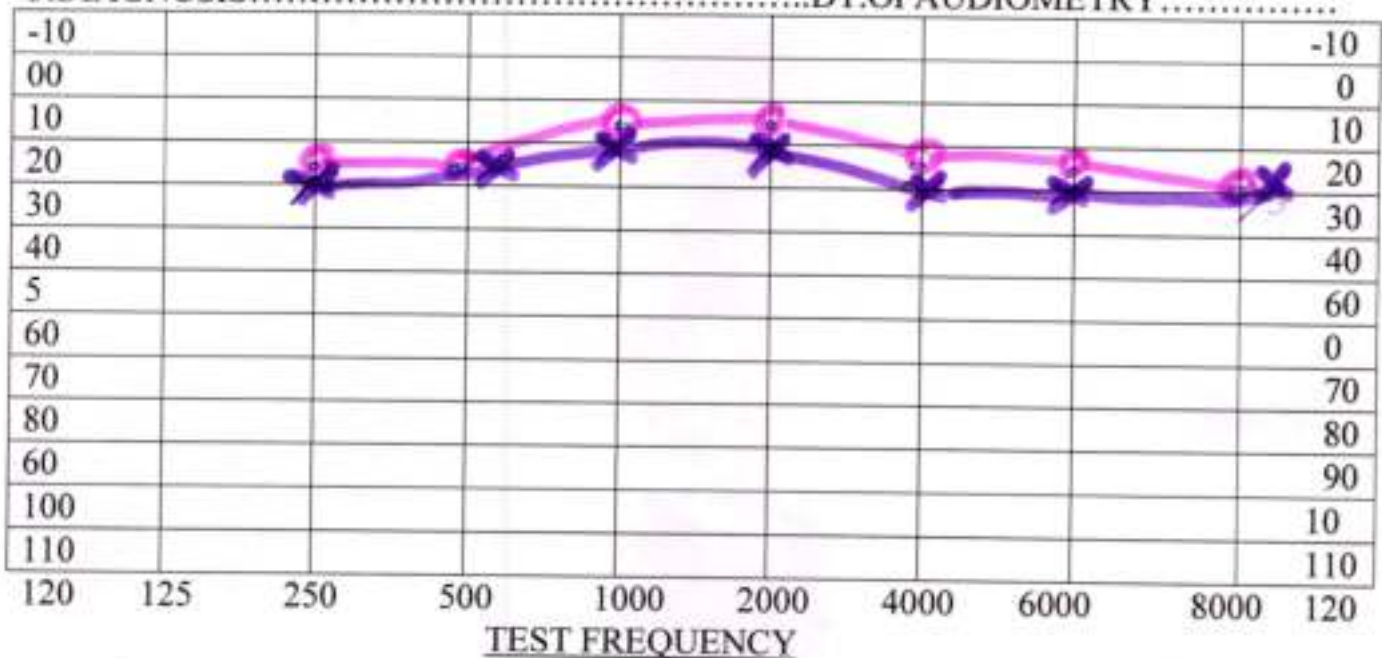

AIR X =LEFT EAR----Rinne----- Hearing Loss for Speech R L _____
 O =RIGHT EAR -----

BONE < =LEFT EAR ---Weber-----DISCRIMINATION SCORE R L _____

Masking

No Response
 Audiologists remarks

- 0dB-20dB....normal hearing
- 20dB-40dB...mild hearing loss
- 40dB-55dB...moderate hearing loss
- 55dB-70dB...moderately severe hearing loss
- 70dB-90dB....sever hearing loss
- >90dB.....profound hearing loss

DR CHARU KOHLI'S CLINIC

C-234, DEFENCE COLONY, NEW DELHI

MR. YOGESH DAGAR
Age/Sex : 36/M
Recorded : 1-10-2023 8:44
Ref. by :
Indication :

ID : 826
HWM : /

TREADMILL TEST SUMMARY REPORT

Protocol: BRUCE

History :

Medication :



PHASE	PHASE TIME	STAGE TIME	SPEED (Km/Hr.)	GRADE (%)	H.R (BPM)	B.P (mmHg)	RPP X100	II	ST LEVEL (mm) V2	V5	MEETS
SUPINE	0:17	0:17			86	130/86	111	-1.0	0.3	-0.7	
HYPERVENT					79	130/86	102	-1.0	0.5	-0.5	
VALSALVA					59	130/86	76	-1.1	0.6	-0.7	
STANDING					85	130/86	110	-1.3	0.4	-0.9	
STAGE 1	2:59	2:59	2.70	10.00	96	134/86	128	-1.2	0.3	-0.7	4.80
STAGE 2	5:59	2:59	4.00	12.00	106	140/86	148	-1.4	0.2	-0.9	7.10
STAGE 3	8:59	2:59	5.40	14.00	130	144/86	187	-2.5	0.6	-2.5	10.00
STAGE 4	10:29	1:29	6.70	16.00	167	150/86	250	-1.9	0.4	-2.4	11.99
PEAK EXERCISE	10:32	1:32			168	150/86	249	-1.4	0.5	-2.6	12.06
RECOVERY	2:59	2:59	0.00	0.00	78	140/86	109	-2.6	0.3	-2.8	
RECOVERY	5:59	5:59	0.00	0.00	76	136/86	103	-1.9	0.3	-1.7	

RESULTS

Exercise Duration : 10:32 Minutes
 Max Heart Rate : 167 bpm 90 % of target heart rate 164 bpm
 Max Blood Pressure : 150/86 mmHg
 Max Work Load : 12.06 METS
 Reason of Termination : .

IMPRESSIONS

TMT is Negative for AMS with no parameters of exercise

Cardiologist

Dr. Charu Kohli
 M.D. (General Medicine)
 M.D. (Cardiology)
 M.D. (Sports Medicine)
 M.D. (Internal Medicine)
 M.D. (Pediatrics)
 M.D. (Dermatology)

Mr. YOGESH DAGAR

I.D. : 826

AGE/SEX : 36/M

RECORDED : 1-10-2023 8:44

RATE : 86 BPM

B.P. : 130/85 mmHg

DR CHARU KOHLI'S CLINIC

SUPINE
PRETEST

Normal ECG
86/85

ST @ 10mm/mV
80ms PostU

Charu Kohli

LINKED MEDIUM

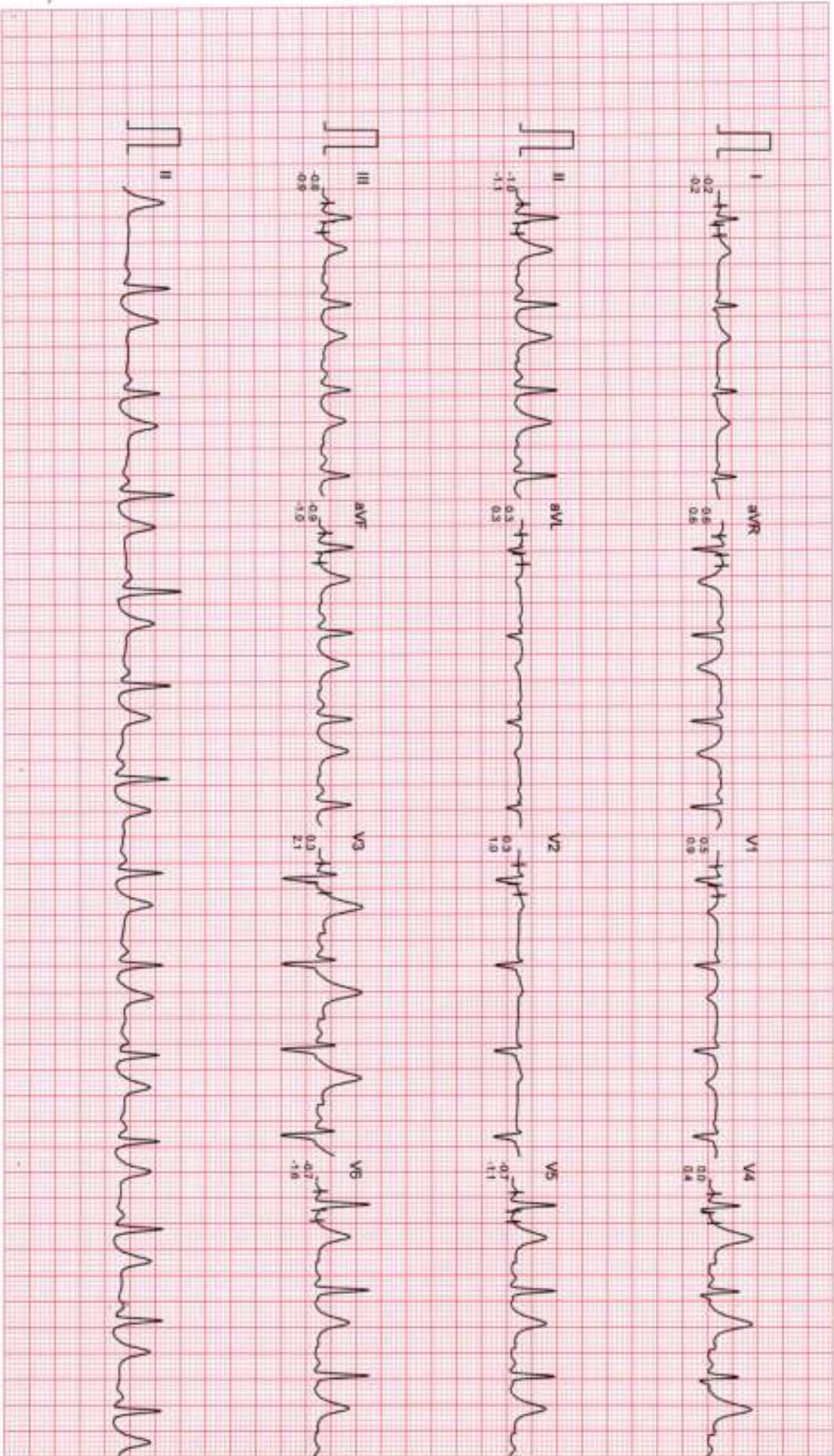

DR CHARU KOHLI'S CLINIC

HYPERVENTILATION
PRETEST

ST @ 10mm/mV
80ms PostJ

LINKED MEDIAN

Mr. YOGESH DAGAR
I.D. : 826
AGE/SEX : 36M
RECORDED : 1-10-2023 8:44
RATE : 79 BPM
B.P. : 130/86 mmHg

STAGE TIME : 0:17

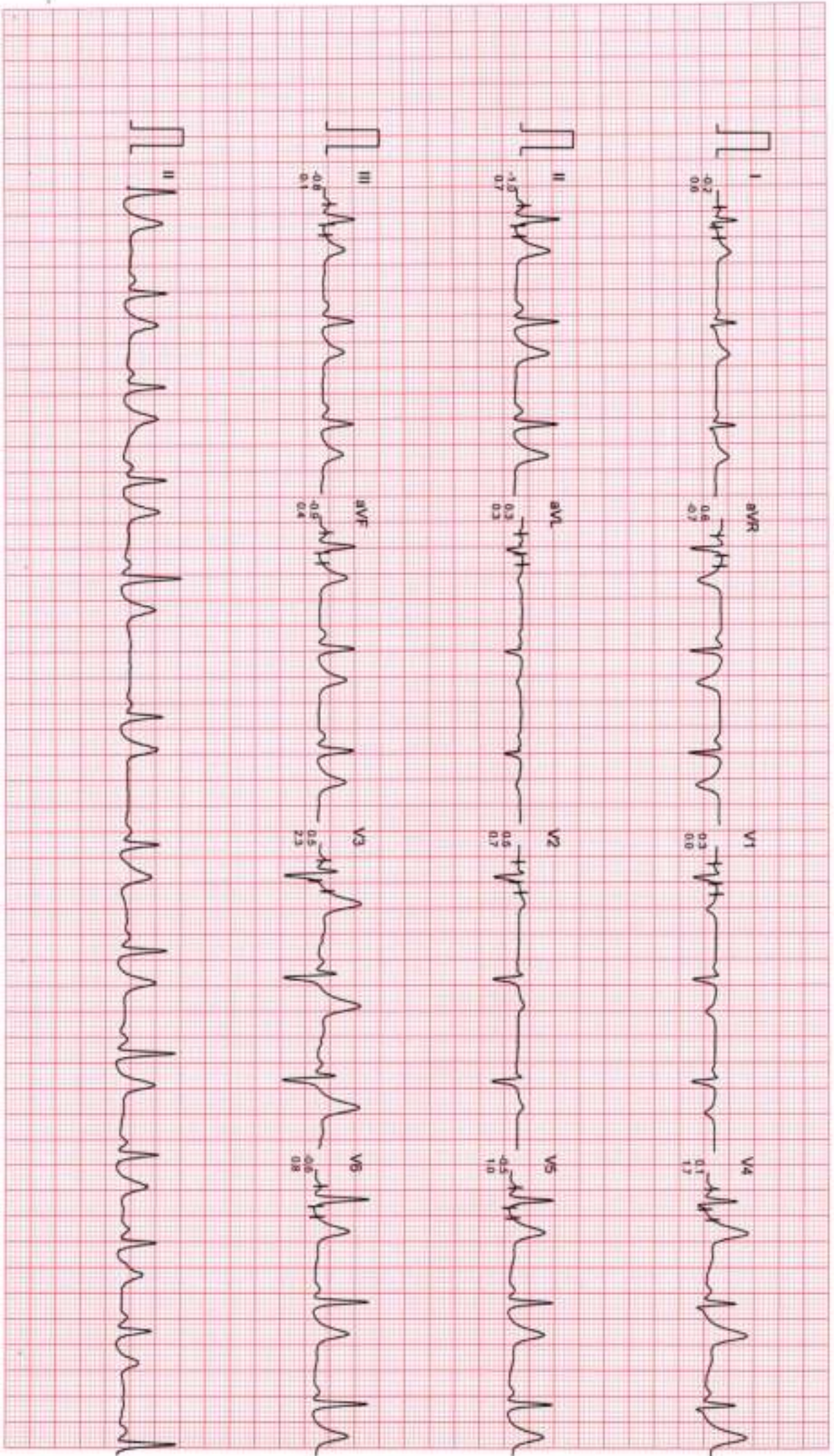

DR CHARU KOHLI'S CLINIC

VALSALVA
PRETEST

ST @ 10mm/mV
Borns PostJ

M. YOGESH DAGAR

ID : 826

AGE/SEX : 36/M

RECORDED : 1-10-2023 8:44

RATE : 59 BPM

B.P. : 130/86 mmHg

LINKED MEDIUM

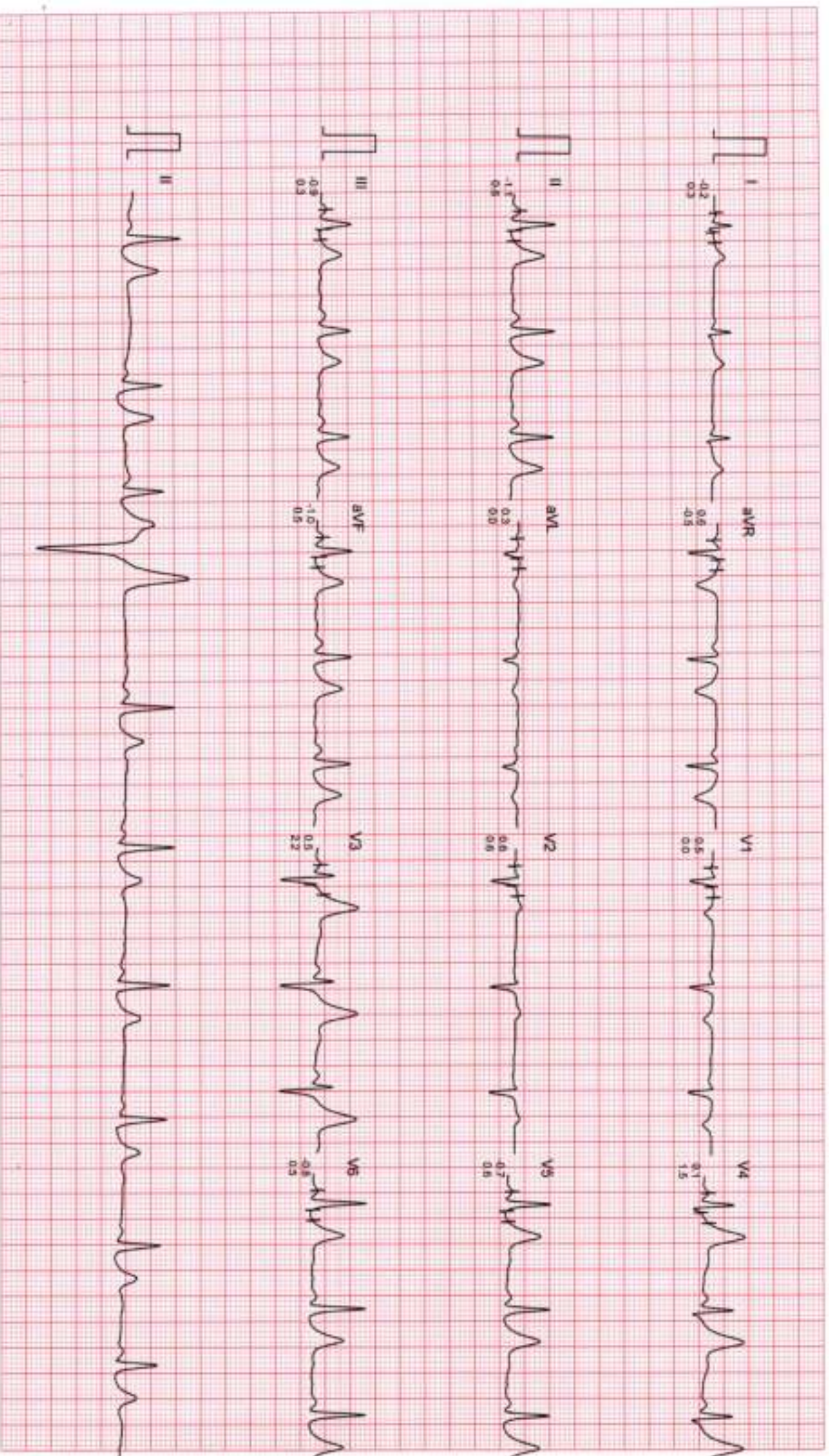

Filtered

Computer Corrected Baseline

25mm/sec 10mm/mV

CardiCom, INDIA Ph. 091-731-26207/40, Telefax: 091-731-24312/14

DR CHARU KOHLI'S CLINIC

STANDING
PRETEST

ST @ 10mm/mV
80ms PostU

Mr. YOGESH DAGAR
ID : 826
AGE/SEX : 36/M
RECORDED : 1-10-2023 8:44

RATE : 85 BPM
B.P. : 130/95 mmHg

LINKED MEDIUM

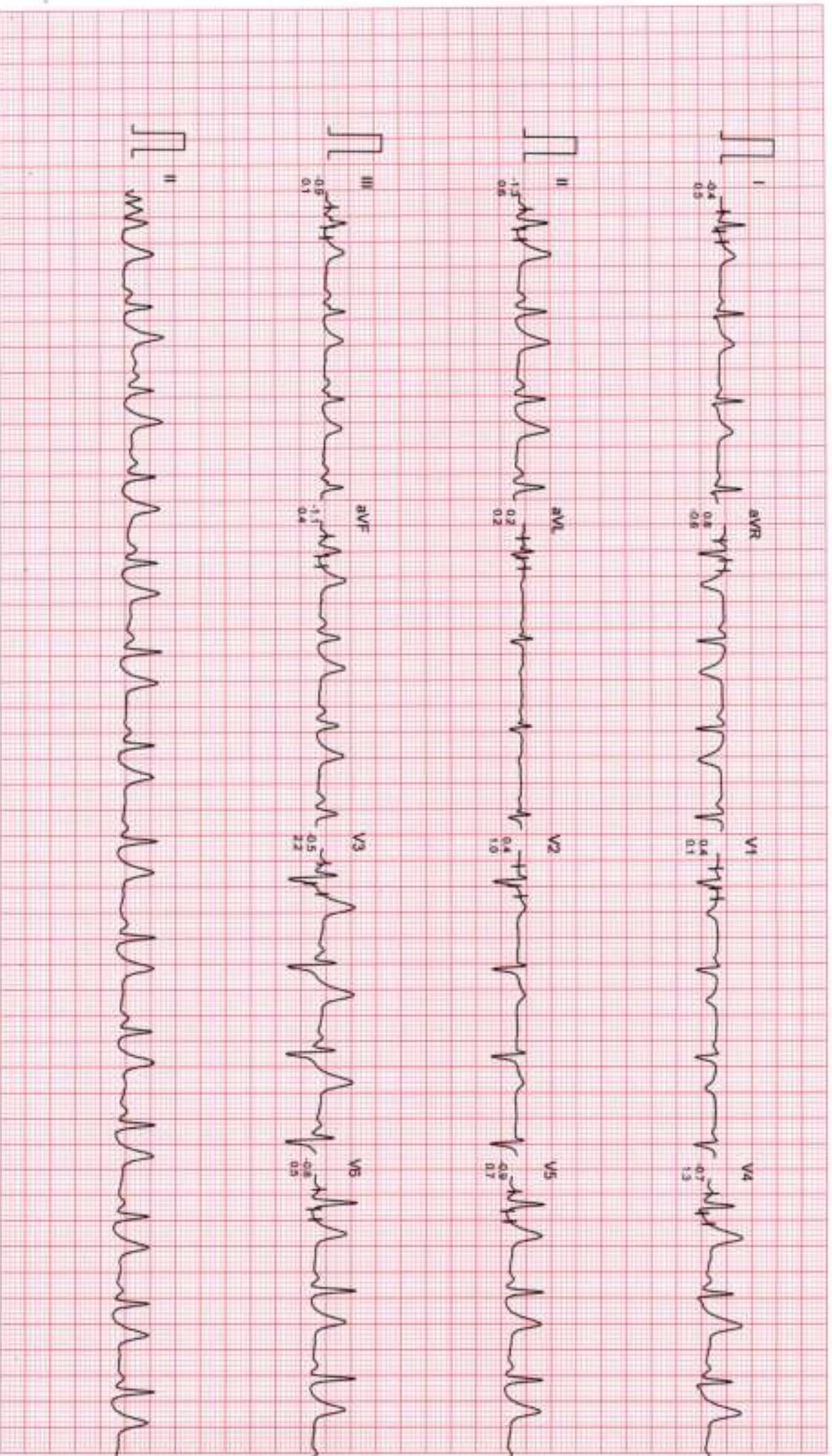

Filtered

Computer Corrected Baseline

25mm/sec 10mm/mV

CardCom, INDIA Ph. 091-731-2620740, Tel: 091-731-2431214

DR CHARU KOHLI'S CLINIC

Mr. YOGESH DAGAR

ID : 826

AGE/SEX : 36/M

RECORDED : 1-10-2023 8.44

RATE : 96 BPM

B.P. : 134/86 mmHg

BRUCE

EXERCISE 1

PHASE TIME : 2:59

STAGE TIME : 2:59

ST @ 10mm/mV

80ms PostU

SPEED : 2.7 Km/Hr.

GRADE : 10.0 %

LINKED MEDIAN

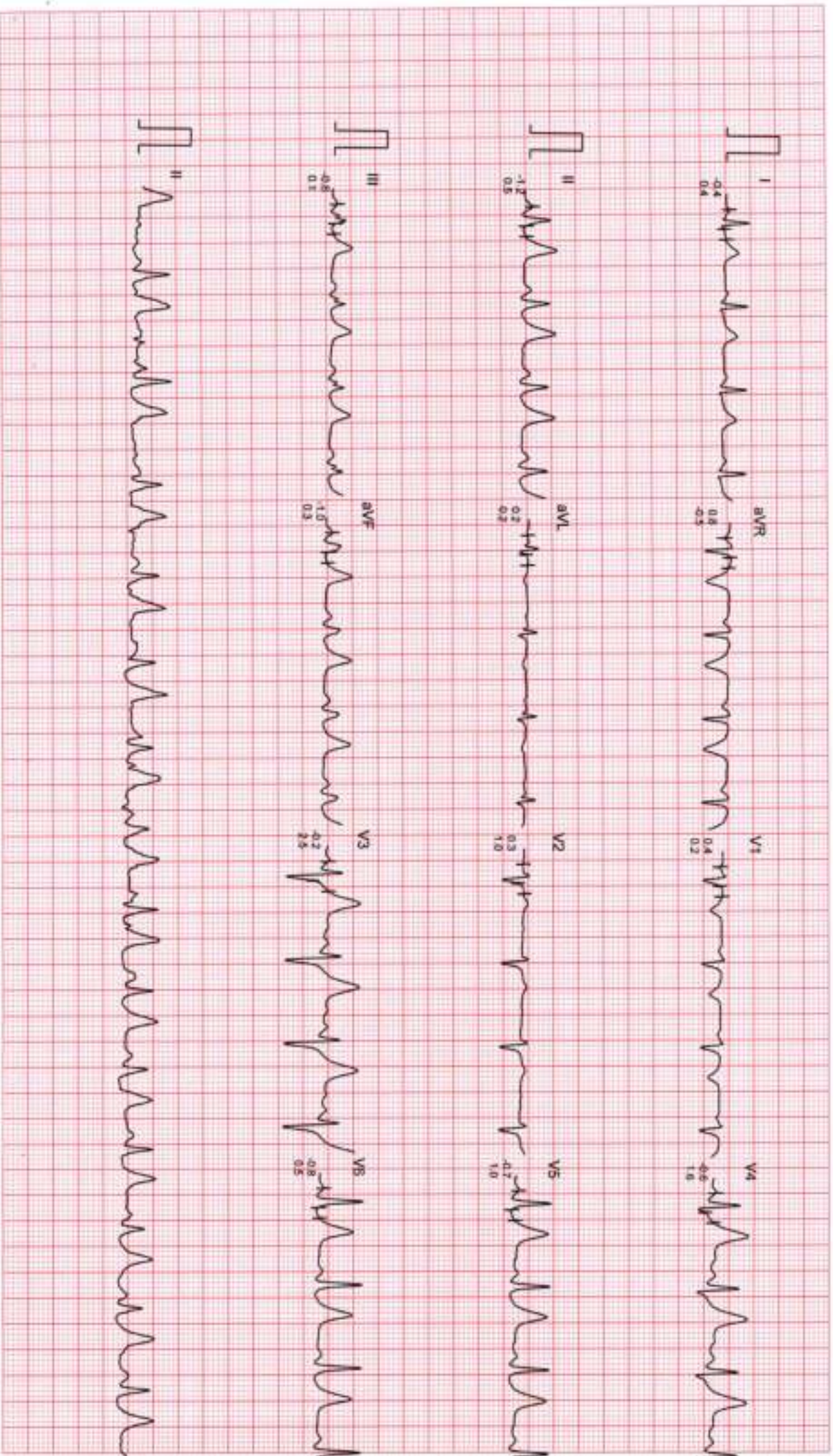

Filtered

Computer Corrected Baseline

25mm/sec 10mm/mV

CardiCom, INDIA Ph. 091-731-2620740, TeleFax: 091-731-2431214

DR CHARU KOHLI'S CLINIC

Mr. YOGESH DAGAR

ID : 826

AGE/SEX : 36/M

RECORDED : 1-10-2023 8:44

RATE : 106 BPM

B.P. : 140/86 mmHg

BRUCE

EXERCISE 2

PHASE TIME : 5:59

STAGE TIME : 2:59

ST @ 10mm/mv

80ms PostJ

SPEED : 4.0 Km/Hr

GRADE : 12.0 %

LINKED MEDIAN

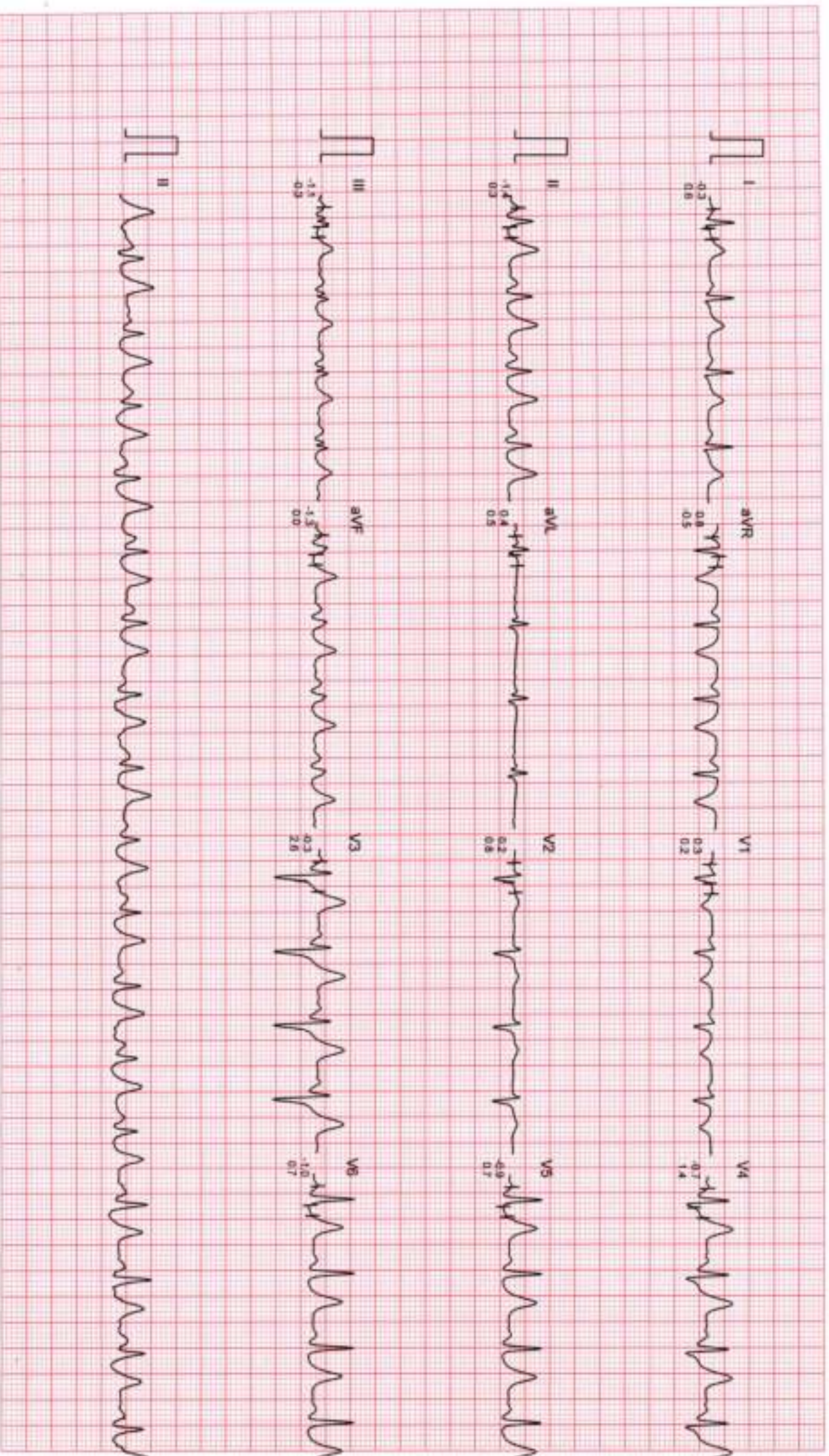

Filtered

Computer Corrected Baseline

25mm/sec 10mm/mv

CardiCom, INDIA Ph. 091-731-2620740, TeleFax: 091-731-2431214

DR CHARU KOHLI'S CLINIC

MR. YOGESH DAGAR

I.D. : 626

AGE/SEX : 36/M

RECORDED : 1-10-2023 8:44

RATE : 130 BPM

B.P. : 144/86 mmHg

BRUCE

EXERCISE 3

PHASE TIME : 8:59

STAGE TIME : 2:59

ST @ 10mm/mv

80ms PostU

SPEED : 5.4 Km/Hr.

GRADE : 14.0 %

LINKED MEDIAN



DR CHARU KOHLI'S CLINIC

Mr. YOGESH DAGAR
ID : 826
AGE/SEX : 36M
RECORDED : 1-10-2023 8.44

BRUCE
EXERCISE 4
PHASE TIME : 10:29
STAGE TIME : 1:29

ST @ 10mm/mV
80ms PostJ
SPEED : 6.7 Km/HR
GRADE : 16.0 %

LINKED MEDIAN

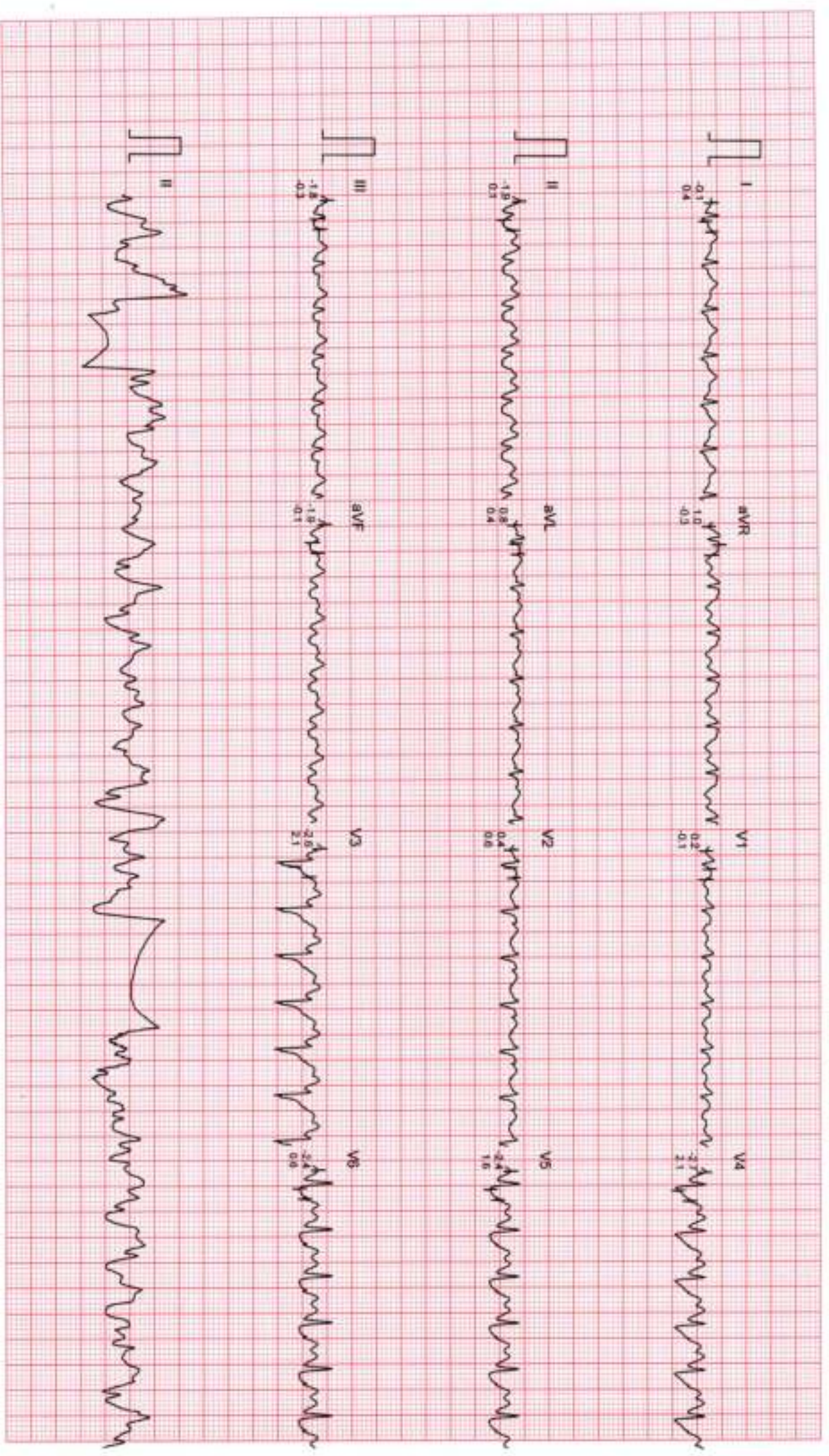

DR CHARU KOHLI'S CLINIC

Mr. YOGESH DAGAR
ID : 826
AGE/SEX : 36M
RECORDED : 1-10-2023 8.44

RATE : 166 BPM
B.P. : 150/86 mmHg

BRUCE
PEAK EXERCISE
PHASE TIME : 10:32
STAGE TIME : 1:32

ST @ 10mm/mV
80ms PostJ
SPEED : 6.7 Km/HR.
GRADE : 16.0 %

LINKED MEDIAN

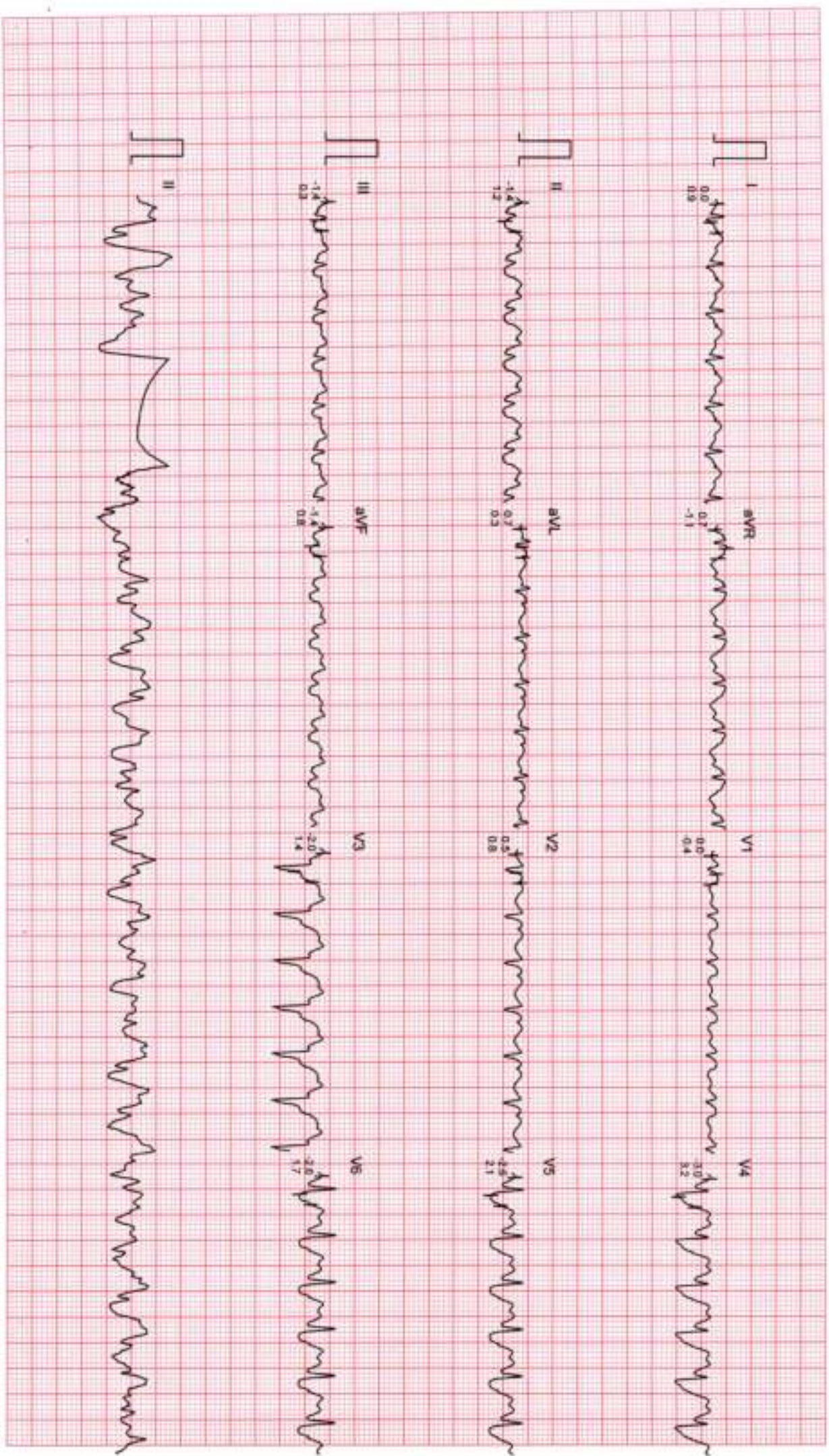

Mr. YOGESH DAGAR

I.D. : 826

AGE/SEX : 36/M

RECORDED : 1-10-2023 8:44

DR CHARU KOHLI'S CLINIC

BRUCE

RECOVERY

PHASE TIME : 0:59

ST @ 10mm/mV

80ms PostJ

SPEED : 0.0 Km./Hr.

GRADE : 0.0 %

LINKED MEDIAN

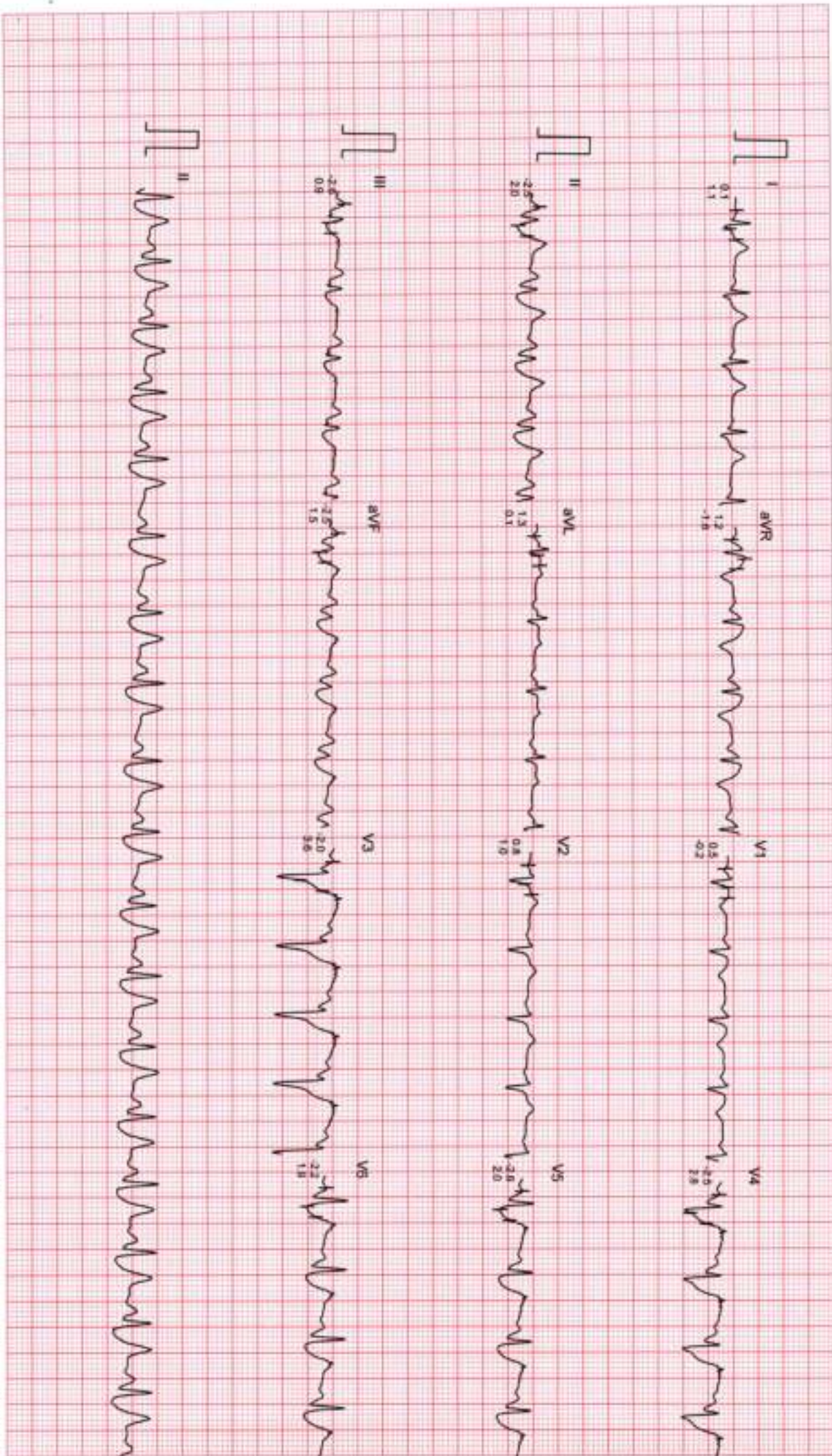

Filtered

Computer Connected Baseline

25mm/sec 10mm/mV

CardiCom, INDIA Ph. 091-731-2620740, TeleFax 091-731-2431214

DR CHARU KOHLI'S CLINIC

MR. YOGESH DAGAR
I.D. : 826
AGE/SEX : 36/M
RECORDED : 1-10-2023 8.44

BRUCE
RECOVERY
PHASE TIME : 2:59

ST @ 10mm/mV
80ms PostJ
SPEED : 0.0 Km/Hr
GRADE : 0.0 %
LINKED MEDIAN

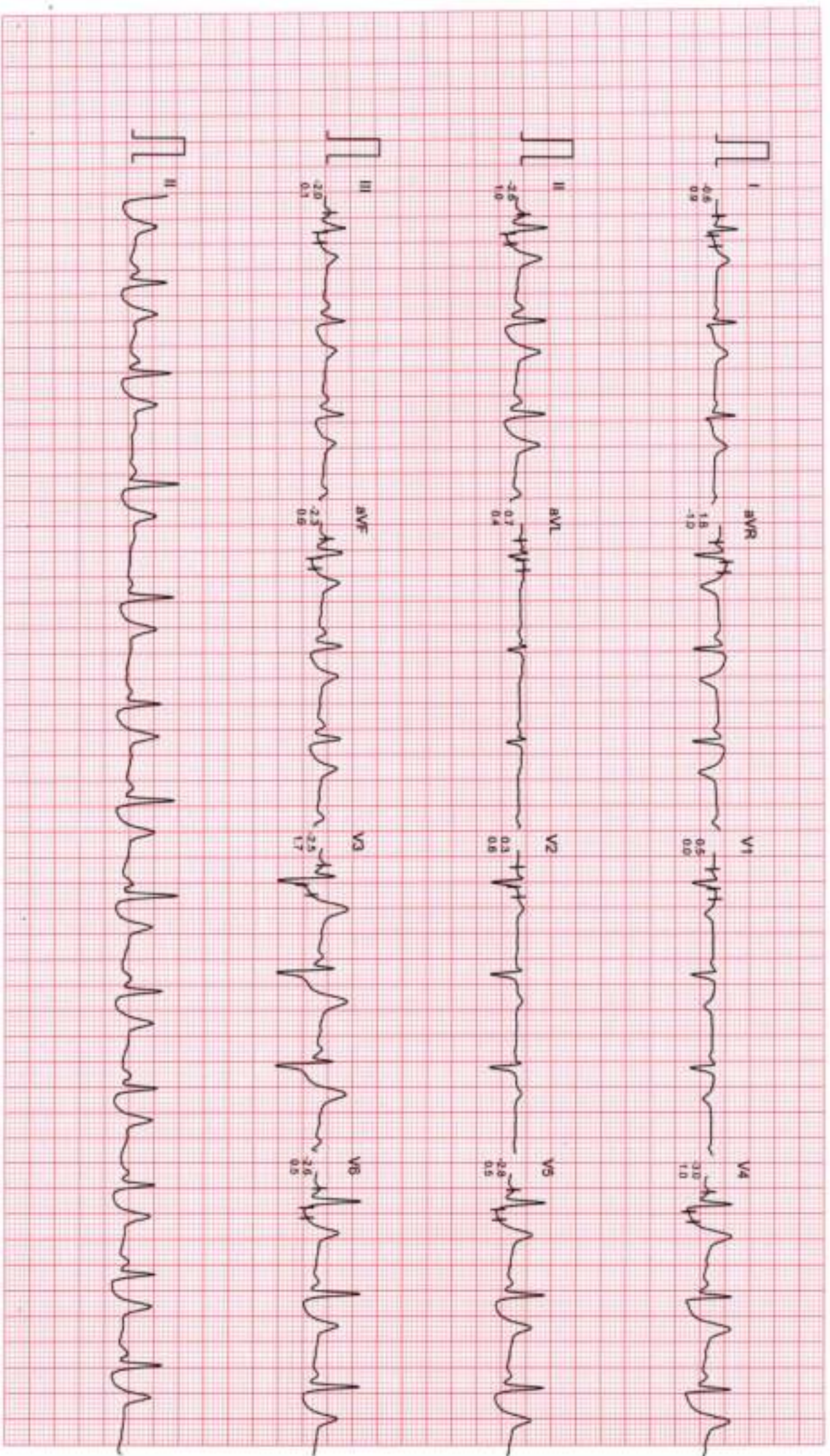

DR CHARU KOHLI'S CLINIC

MR YOGESH DAGAR

ID : 826

AGE/SEX : 36/M

RECORDED : 1-10-2023 8:44

RATE : 76 BPM

B.P : 136/86 mmHg

BRUCE
RECOVERY
PHASE TIME : 5:59

ST @ 10mm/mV
80ms PostU
SPEED : 0.0 Km/Hr
GRADE : 0.0 %

LINKED MEDIAN

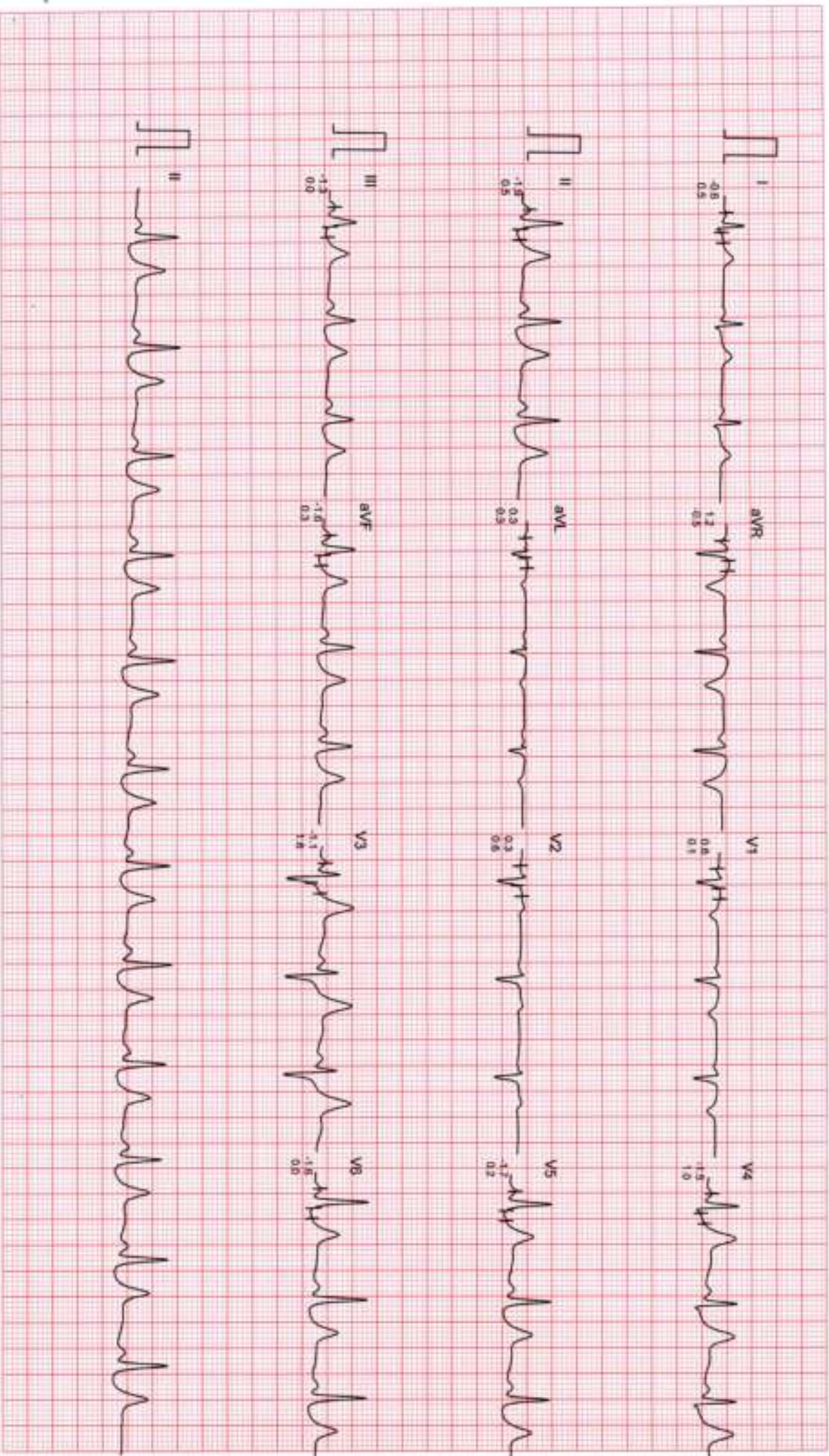

Filtered

Computer Corrected Baseline

25mm/sec 10mm/mV

CardiCam, INDIA Ph. :091-731-2620740, TeleFax:091-731-2431214



Registration No.	102311524	Mobile No.	9958265657
Patient Name	Mr. YOGESH DAGAR	Registration Date/Time	01/10/2023 08:05:22
Age / Sex	36 Yrs 2 Months 11 Days	Sample Collected Date/Time	01/10/2023 11:52:51
Ref By / Hospital	Others MEDI WHEEL	Report Date/Time	01/10/2023 16:20:43
Collected At	DCKC	Printed Date/Time	01/10/2023 18:06:37

Test Name	Value	Unit	Biological Ref Interval
-----------	-------	------	-------------------------

HAEMATOLOGY

Complete Blood Count (CBC)

Haemoglobin (Hb) ,EDTA <i>Method : Colorimetric</i>	14.8	g/dL	13.0 - 17.0
Total Leucocyte Count (TLC) ,EDTA <i>Method : Electric impedance</i>	06.5	10 ⁹ /L	04.0 - 11.0
Red Blood Cell (RBC) ,EDTA <i>Method : Electric impedance</i>	4.86	10 ⁶ /uL	4.50 - 5.50
Hematocrit (HCT /PCV) ,EDTA <i>Method : Pulse height detection</i>	41.8	%	40.0 - 50.0
Mean Corp Volume (MCV) ,EDTA <i>Method : Calculated</i>	86.1	fL	83.0 - 101.0
Mean Corp Hb (MCH) ,EDTA <i>Method : Calculated</i>	30.5	pg	27.0 - 32.0
Mean Corp Hb Conc (MCHC) ,EDTA <i>Method : Calculated</i>	35.4	g/dL	31.5 - 34.5
Platelet Count(PLT) ,EDTA <i>Method : Electric impedance/Microscopy</i>	168.00	10 ³ /uL	150.00 - 410.00
RDW- CV% ,EDTA	13.1	%	11.6 - 14.0
Differential Leucocyte Count <i>Method : Microscopy</i>			
Neutrophil ,EDTA	52.0	%	40.0 - 80.0
Lymphocyte ,EDTA	39.0	%	20.0 - 45.0
Eosinophil ,EDTA	3.0	%	1.0 - 6.0
Monocyte ,EDTA	6.0	%	2.0 - 10.0
Basophil ,EDTA	0.0	%	0.0 - 2.0
ESR ,EDTA <i>Method : Westergreen</i>	08	mm/Ist hr.	00 - 15

Page No: 1 of 9

Checked By :- POOJA

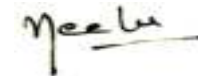

DR. NEELU CHHABRA
MD. PATHOLOGIST

At Your Home: Collection of Blood Samples, ECG, Digital X-Ray

Occupational Health Service • Diagnostic & Preventive • Health Assessment • Periodic Preventive Health Camps • Corporate Health Checks

Ultrasound | Digital X Ray | DEKA | Mammography | Path Lab | ECHO | TMT | Healthchecks | PFT | Holter | Audiometry



Registration No.	102311524	Mobile No.	9958265657
Patient Name	Mr. YOGESH DAGAR	Registration Date/Time	01/10/2023 08:05:22
Age / Sex	36 Yrs 2 Months 11 Days	Sample Collected Date/Time	01/10/2023 11:52:51
Ref By / Hospital	Others MEDI WHEEL	Report Date/Time	01/10/2023 16:21:07
Collected At	DCKC	Printed Date/Time	01/10/2023 18:06:37

Test Name	Value	Unit	Biological Ref Interval
-----------	-------	------	-------------------------

Blood Group ABO ,EDTA

Method : Forward Grouping

"B"

Rh Typing ,EDTA

Method : Forward Grouping

POSITIVE

HbA1c ,EDTA

Method : Photometric method

5.2 %

INTERPRETATIONS:-

NORMAL RANGE **4.00 - 5.60** %

Pre Diabetic/ Higher chance of getting diabetes	5.70	- 6.20	%
Good Diabetic Control	6.20	- 6.80	%
Fair Diabetic Control	6.80	- 7.60	%
Uncontrolled Diabetes -action suggested	>7.6		%

Note:-

Glycosylated Haemoglobin is a specific component of HBA1C and is the blood glucose bound to it. This test is an index of carbohydrate in balance during the preceding two months. The estimation is of greater importance for specific group of patient. This result are not affected by time, meal intake exercise, diabetic drugs, emotional Stress etc. HbA1c should be routinely monitored ideally at least every 3 months.

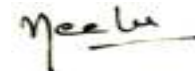



Registration No.	102311524	Mobile No.	9958265657
Patient Name	Mr. YOGESH DAGAR	Registration Date/Time	01/10/2023 08:05:22
Age / Sex	36 Yrs 2 Months 11 Days	Sample Collected Date/Time	01/10/2023 11:52:51
Ref By / Hospital	Others MEDI WHEEL	Report Date/Time	01/10/2023 16:20:44
Collected At	DCKC	Printed Date/Time	01/10/2023 18:06:37

Test Name	Value	Unit	Biological Ref Interval
-----------	-------	------	-------------------------

LIVER PROFILE / LFT

Serum Bilirubin (Total) ,Serum Plain <i>Method : DSA Method</i>	0.48	mg/dl	0.00 - 1.20
Serum Bilirubin (Direct) ,Serum Plain <i>Method : DSA Method</i>	0.17	mg/dl	0.00 - 0.30
Serum Bilirubin (Indirect) ,Serum Plain <i>Method : Calculated Parameter</i>	0.31	mg/dl	0.00 - 0.60
SGOT ,Serum Plain <i>Method : IFCC/KINETIC</i>	32.2	IU/l	Males : Upto 46 IU/l Females : Upto 40 IU/l
SGPT ,Serum Plain <i>Method : IFCC/KINETIC</i>	31.2	IU/l	Upto 49 IU/l
Serum Alkaline Phosphatase ,Serum Plain <i>Method : DEA Method</i>	97.0	IU/l	30.0 - 120.0
Serum Total Protein ,Serum Plain <i>Method : Biuret Method</i>	7.35	gm/dl	6.00 - 8.50
Serum Albumin ,Serum Plain <i>Method : BCG Method</i>	4.18	gm/dl	3.20 - 5.50
Globulin ,Serum Plain <i>Method : Calculated</i>	3.17	gm/dl	2.00 - 4.10
A/G Ratio ,Serum Plain <i>Method : Calculated</i>	1.32		1.00 - 2.10
Serum GGTP ,Serum Plain <i>Method : G-Glutamyl Transferase</i>	16.0	U/L	0.0 - 50.0

Page No: 4 of 9

Checked By :- Surya

DR. NEELU CHHABRA
MD. PATHOLOGIST

At Your Home: Collection of Blood Samples, ECG, Digital X-Ray

Occupational Health Service • Diagnostic & Preventive • Health Assessment • Periodic Preventive Health Camps • Corporate Health Checks

Ultrasound | Digital X Ray | DEXA | Mammography | Path Lab | ECHO | TMT | Healthchecks | PFT | Holter | Audiometry



Registration No.	102311524	Mobile No.	9958265657
Patient Name	Mr. YOGESH DAGAR	Registration Date/Time	01/10/2023 08:05:22
Age / Sex	36 Yrs 2 Male 11 Days	Sample Collected Date/Time	01/10/2023 14:22:09
Ref By / Hospital	Others MEDI WHEEL	Report Date/Time	01/10/2023 16:21:07
Collected At	DCKC	Printed Date/Time	01/10/2023 18:06:37

Test Name	Value	Unit	Biological Ref Interval
Blood Sugar (Fasting) ,Plasma F <i>Method : GOD POD</i>	105.6	mg/dl	70.0 - 110.0
Blood Sugar (PP) ,Plasma PP <i>Method : GOD POD</i>	112.0	mg/dl	70.0 - 140.0
Serum Creatinine ,Serum Plain <i>Method : Mosified Jaffe's</i>	1.19	mg/dl	0.40 - 1.50
Serum Uric Acid ,Serum Plain <i>Method : Uricase- POD</i>	4.98	mg/dl	3.40 - 7.00
Blood Urea Nitrogen ,Serum Plain <i>Method : Calculated</i>	14.7	mg/dl	0.0 - 20.0



Registration No.	102311524	Mobile No.	9958265657
Patient Name	Mr. YOGESH DAGAR	Registration Date/Time	01/10/2023 08:05:22
Age / Sex	36 Yrs 2 Months 11 Days	Sample Collected Date/Time	01/10/2023 11:52:51
Ref By / Hospital	Others MEDI WHEEL	Report Date/Time	01/10/2023 17:04:18
Collected At	DCKC	Printed Date/Time	01/10/2023 18:06:37

Test Name	Value	Unit	Biological Ref Interval
-----------	-------	------	-------------------------

IMMUNOASSAY

TOTAL THYROID PROFILE

Total T3 ,Serum Plain	1.23	ng/mL	0.69 - 2.15
Total T4 ,Serum Plain	9.00	ug/dl	5.20 - 12.70
TSH	13.30	uIU/ml	0.30 - 4.50

Comment :

Age Group	Biological Reference Range
1-2 Days	3.2-3.43 uIU/ml
3-4 Days	0.7-15.4 uIU/ml
15 Days - 5 Months	1.7-9.1 uIU/ml
5 Months - 2 Years	0.7-6.4 uIU/ml
2 Years - 12 Years	0.64-6.27 uIU/ml
12 Years - 18 Years	0.51-4.94 uIU/ml
> 18 Years	0.35-5.50 uIU/ml

Adults

Note: TSH levels are subject to circadian variation, rising several hours before the onset of sleep, reaching peak levels between 11 pm to 6 am. Nadir concentrations are observed during the afternoon. Diurnal variation in TSH level approximates + 50 %, hence time of the day has influence on the measured serum TSH concentration. Although elevated TSH levels are nearly always indicative of primary hypothyroidism, and may be seen in secondary thyrotoxicosis.

Newborn

In a very low birth weight baby (particularly premature neonates) immaturity of the hypothalamic-pituitary - thyroid axis may mask primary congenital hypothyroidism. It is recommended that the test be repeated two weeks after birth in babies 1000-1500 gm and at four weeks in those <1000 gm. Specimen collection prior to 24 hours of age, after blood transfusion and prematurity can affect this screening.

Nearly 90% of CH cases are detected by newborn screening. A small number of children may test normal on the newborn screen but later develop hypothyroidism.

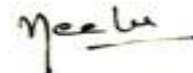



Registration No.	102311524	Mobile No.	9958265657
Patient Name	Mr. YOGESH DAGAR	Registration Date/Time	01/10/2023 08:05:22
Age / Sex	36 Yrs 2 Male 11 Days	Sample Collected Date/Time	01/10/2023 11:52:51
Ref By / Hospital	Others MEDI WHEEL	Report Date/Time	01/10/2023 17:04:18
Collected At	DCKC	Printed Date/Time	01/10/2023 18:06:37

Test Name	Value	Unit	Biological Ref Interval
-----------	-------	------	-------------------------

Total PSA ,Serum Plain 0.38 ng/ml 0.00 - 4.00

INTERPRETATION

Prostate-specific antigen (PSA), a glycoprotein is produced by the prostate gland, the lining of the urethra, and the bulbourethral gland. Normally, very little PSA is secreted in the blood. Increases in glandular size and tissue damage caused by benign prostatic hypertrophy, prostatitis, or prostate cancer may increase circulating PSA levels. PSA exists in serum in multiple forms: complexed to alpha-1-anti-chymotrypsin (PSA-ACT complex), unbound (free PSA), and enveloped by alpha-2-macroglobulin (not detected by immunoassays). When total PSA concentration is <2.0 ng/ml, the probability of prostate cancer in asymptomatic men is low, further testing and free PSA may provide little additional information. When total PSA concentration is >10.0 ng/mL, the probability of cancer is high and prostate biopsy is generally recommended. The total PSA range of 4.0 to 10.0 ng/ml has been described as a diagnostic "gray zone," in which the free:total PSA ratio helps to determine the relative risk of prostate cancer. Therefore, some urologists recommend using the free:total ratio to help select which men should undergo biopsy. However even a negative result of prostate biopsy does not rule-out prostate cancer. Up to 20% of men with negative biopsy results have subsequently been found to have cancer. Higher total PSA levels and lower percentages of free PSA are associated with higher risks of prostate cancer. Based on free:total PSA ratio: the percent probability of finding prostate cancer on a needle biopsy by age in years:

Free PSA as a percent of Total PSA	Probabilty of carcinoma prostate when Total PSA is 4.1 - 10.0 ng / ml
>=	26.8 %
20 - 25	16 %
15 - 20	20 %
10 - 15	28 %
0 - 10	56 %

Comments:-

False negative / positive results are observed in patients receiving mouse monoclonal antibodies for diagnosis or therapy. PSA total and free levels may appear consistently elevated / depressed due to the interference by heterophilic antibodies and nonspecific protein binding. Results obtained with different assay kits cannot be used interchangeably. All results should be correlated with clinical findings and results of other investigations

Checked By :- POOJA

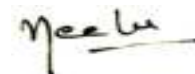

DR. NEELU CHHABRA
MD. PATHOLOGIST



Registration No.	102311524	Mobile No.	9958265657
Patient Name	Mr. YOGESH DAGAR	Registration Date/Time	01/10/2023 08:05:22
Age / Sex	36 Yrs 2 Months 11 Days	Sample Collected Date/Time	01/10/2023 11:52:51
Ref By / Hospital	Others MEDI WHEEL	Report Date/Time	01/10/2023 16:32:56
Collected At	DCKC	Printed Date/Time	01/10/2023 18:06:37

Test Name	Value	Unit	Biological Ref Interval
-----------	-------	------	-------------------------

CLINICAL PATHOLOGY

URINE ROUTINE EXAMINATION

URE PHYSICAL EXAMINATION

Colour ,URINE	Pale Yellow	Pale Yellow
Volume ,URINE	20	mL
Appearance ,URINE	Clear	Clear

URE CHEMICAL EXAMINATION

Reaction ,URINE	Acidic	Acidic
Ph (Strip Method) ,URINE	6.0	5.0
Specific Gravity ,URINE	1.015	1.000
Protein (Strip Method) ,URINE	Nil	Nil
Glucose (Strip Method) ,URINE	Nil	Nil

URE MICROSCOPY EXAMINATION

Pus Cells ,URINE	1 - 2	/HPF	0 - 1
Epithelial Cells ,URINE	0 - 2	/HPF	0 - 1
RBC's ,URINE	Nil	/HPF	Nil
Casts ,URINE	Nil		
Crystals ,URINE	Nil		
Bacteria ,URINE	Absent		Absent
Mucus Thread ,URINE	Nil		Nil
Other ,URINE	Nil		

Page No: 8 of 9

Checked By :- POOJA

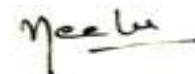

DR. NEELU CHHABRA
MD. PATHOLOGIST

At Your Home: Collection of Blood Samples, ECG, Digital X-Ray

Occupational Health Service • Diagnostic & Preventive • Health Assessment • Periodic Preventive Health Camps • Corporate Health Checks

Ultrasound | Digital X Ray | DEXA | Mammography | Path Lab | ECHO | TMT | Healthchecks | PFT | Holter | Audiometry

Print Copy 1



Registration No.	102311524	Mobile No.	9958265657
Patient Name	Mr. YOGESH DAGAR	Registration Date/Time	01/10/2023 08:05:22
Age / Sex	36 Yrs 2 Months 11 Days	Sample Collected Date/Time	01/10/2023 11:52:51
Ref By / Hospital	Others MEDI WHEEL	Report Date/Time	01/10/2023 16:32:56
Collected At	DCKC	Printed Date/Time	01/10/2023 18:06:37

Test Name	Value	Unit	Biological Ref Interval
-----------	-------	------	-------------------------

STOOL ANALYSIS

STOOL MICROSCOPIC EXAMINATION

OTHERS ,STOOL

SNR

Nil

*** End of Report ***

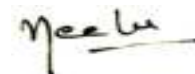



 GPS Map Camera



New Delhi, Delhi, India
C-234, Chakrabarti Vithi Rd, Block C, Defence Colony, New Delhi, Delhi
110049, India
Lat 28.570763°
Long 77.229791°
01/10/23 07:54 AM GMT +05:30



New Delhi, Delhi, India

C-234, Chakrabarti Vithi Rd, Block C, Defence Colony, New Delhi, Delhi 110049, India

Lat 28.570763°

Long 77.229791°

01/10/23 07:54 AM GMT +05:30



 **GPS Map Camera**



YOGESH DAGAR 36Y/M

01-10-2023 09:21:26

12.20 s
76.00 kV
8.00 mA



01-10-2023 09:21:26

12.20 s
76.00 kV
8.00 mA





Dr. Charu Kohli's Clinic
C-234 Defence Colony, New Delhi-110024
Ph 41550792, 24336960, 24332759
E-mail: drcharukohli@yahoo.com

NAME : YOGESH DAGAR

AGE/SEX : 36Y/M

DATE : 01.10.2023

X - RAY CHEST PA VIEW :

Cardiac shadow is normal.
Aorta is normal.
Bilateral lung fields are clear.
Both costophrenic angles are clear.
Bilateral domes of diaphragm are normal.
No bony injury noted.

IMPRESSION: Normal chest skiagram

DR. CHARU KOHLI
MBBS, DMRD
Consultant Radiologist

IMPORTANT: Owing to technical limitations in case of any error in the study, the Doctor cannot be held responsible for claim of damages of any nature and this report is not valid for any Medico-legal aspect.