

R

PA VIEW

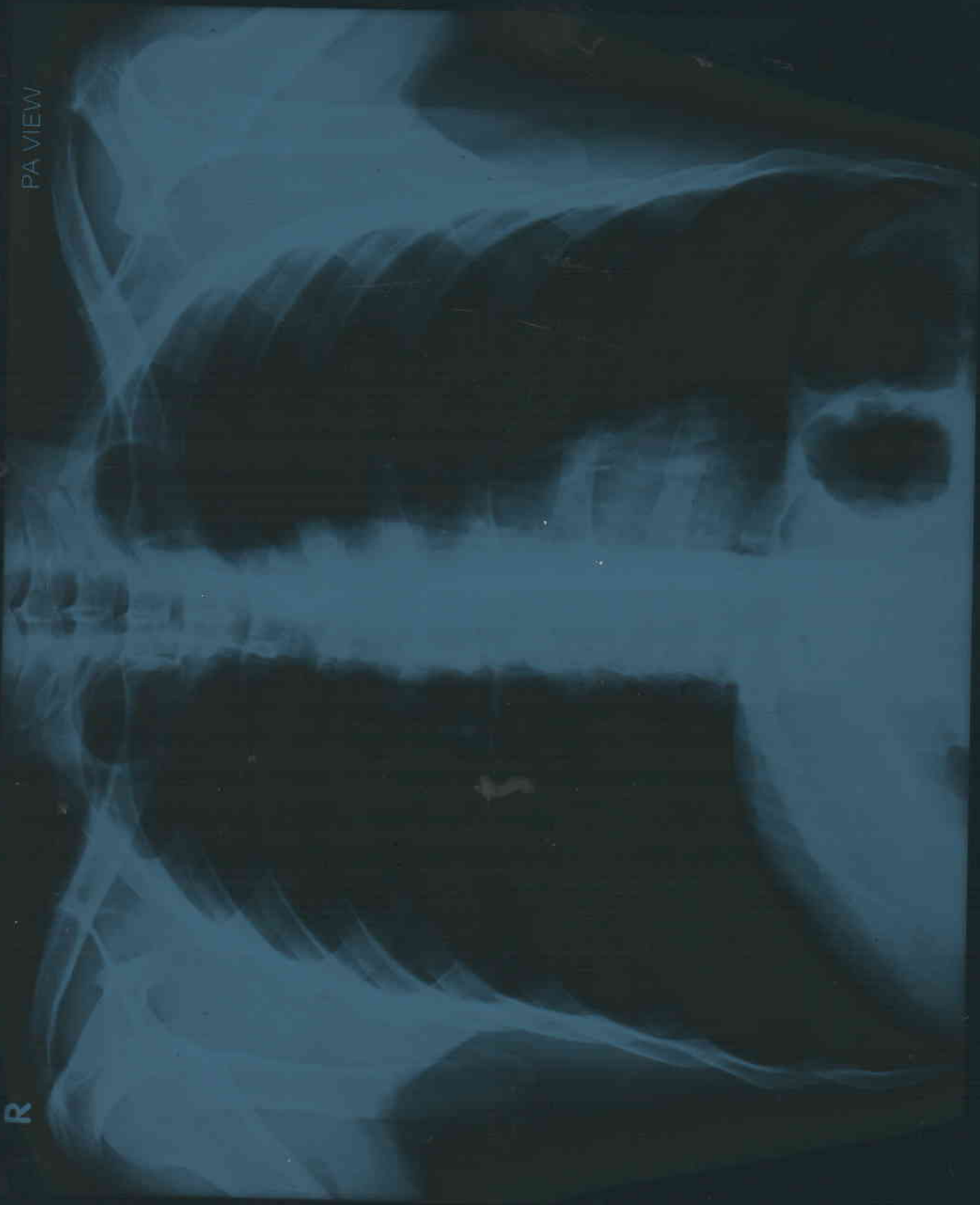

BIPIN TIRKEY AGE 41Y/M MEDIWHEEL BER/202314297 CHEST PA VIEW 24/03/2023  
BERLIN DIAGNOSTICS & DAY CARE, BARIATU ROAD, RANCHI.

PATIENT NAME	: MR. BIPIN TIRKEY	PATIENT ID	: BER/202314297
AGE	: 41 Y	SEX	: MALE
REF. PHY.	: MEDIWHEEL	STUDY DATE	: 24-Mar-2023

## RADIOLOGY REPORT

### EXAM : X RAY CHEST PA VIEW

**TECHNIQUE :** Frontal projections of the chest were obtained

#### FINDINGS :

Both lung fields are clear.

Both costophrenic angles appear normal.

The tracheal lucency is centrally placed.

The mediastinal and diaphragmatic outlines appear normal.

The heart shadow is normal.

The bony thoracic cage and soft tissues are normal.

**IMPRESSION :** The study is within normal limits.



Dr Girish N K  
Consultant Radiologist  
MBBS, MD  
Regn No: 2017/08/4087  
Dr Girish N K  
24th Mar 2023



# BERLIN DIAGNOSTICS & DAY CARE

Name **MR. BIPIN TIRKEY**

Age **41**

Date **24/03/2023**

Patient Id **202314297.**

Sex **Male**

Ref. Physician

## Measurements

### 2D & M-Mode Measurements

IVSd	0.89 cm
LVIDd	4.91 cm
LVPWd	0.89 cm
IVSs	1.00 cm
LVIDs	3.50 cm
LVPWs	1.12 cm
EDV(Teich)	113.37 ml
ESV(Teich)	50.75 ml
EF(Teich)	55.23%
%FS	28.79%
SV(Teich)	62.61 ml
D-E Excursion	1.12 cm
E-F Slope	0.10 m/s
Ao Diam	2.16 cm
LA Diam	2.16 cm
LA/Ao	1.00
Ao/LA	1.00

### PW-Measurements

MV E Vel	0.51 m/s
MV DecT	150.62 ms
MV Dec Slope	3.41 m/s <sup>2</sup>
MV A Vel	0.46 m/s
MV E/A Ratio	1.12
MV PHT	43.68 ms
MVA By PHT	5.04 cm <sup>2</sup>
AV Vmax	0.79 m/s
AV maxPG	2.47 mmHg

## Comments:

NORMAL LA ,LV RA AND RV SIZE ,2DEF=55%, NO RWMA, ALL VALVES AND PERICARDIUM NORMAL.

## Impression:

NORMAL LV SYSTOLIC AND RV FUNCTION IN NSR, NO PAH.

*AK*  
24/03/2023

**DR. AMAR KUMAR**  
DIP CARD (P.G.D.C.C)  
CLINICAL CARDIOLOGIST

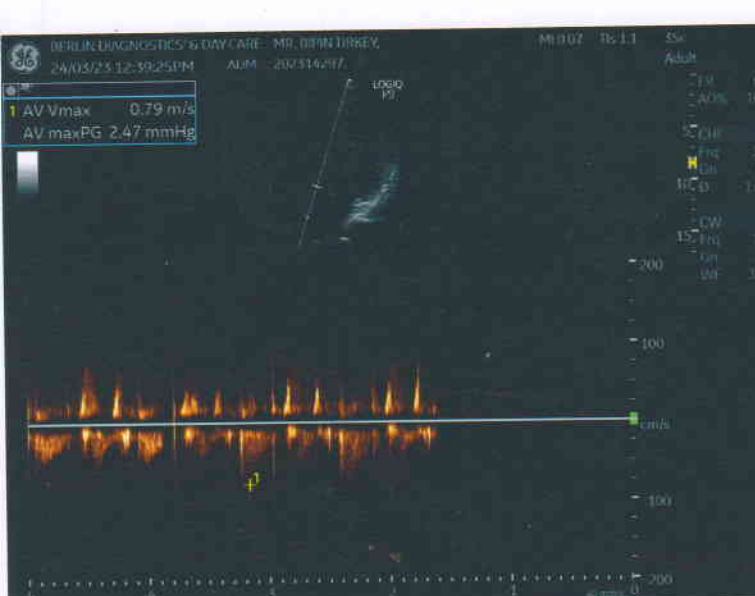
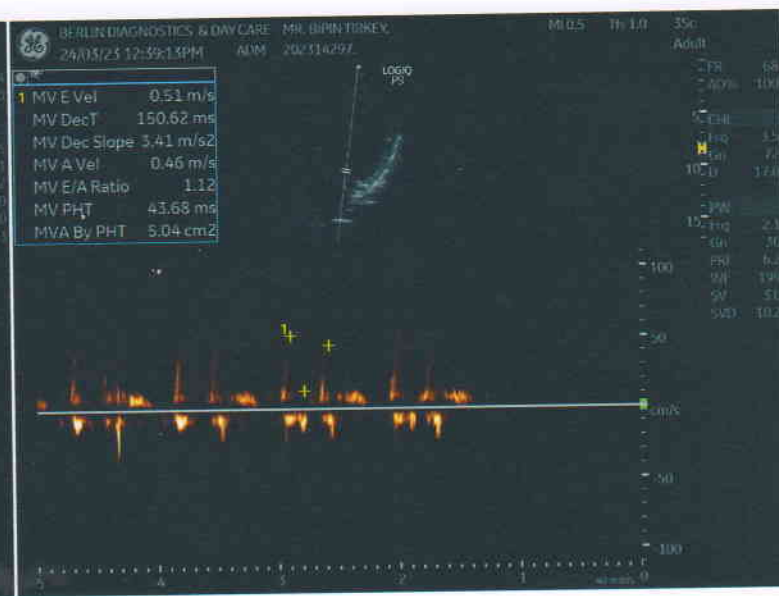
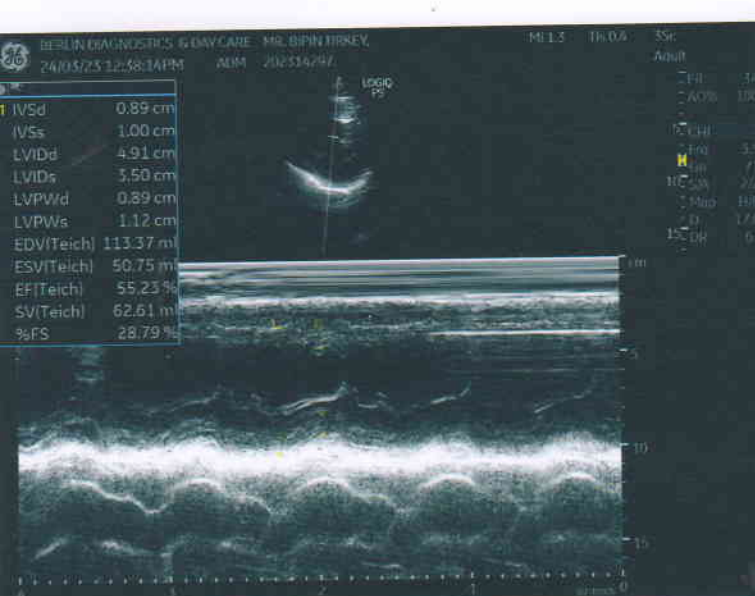
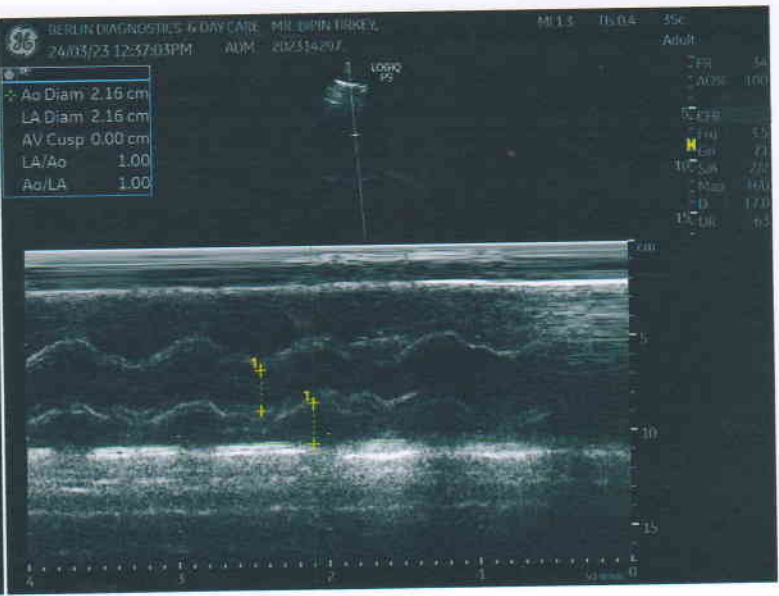





<b>Patient Name</b>	MR. BIPIN TIRKEY	<b>Requested By</b>	MEDIWHEEL
<b>MRN</b>	BER/202314297/OPD	<b>Procedure Date</b>	24.03.2023
<b>Age/Sex</b>	41 Y/MALE	<b>Hospital</b>	BERLIN DIAGNOSTICS & DAY CARE

## USG WHOLE ABDOMEN

**Liver :** The liver is normal in size (**14.5 cm**) and outline. It shows a uniform echopattern. No obvious focal or diffuse pathology is seen. The intra and extra hepatic biliary passage are not dilated. The portal vein is normal in calibre at the porta hepatis.

**Gall bladder :** The gall bladder is normal in size, has normal wall thickness with no evidence of calculi.

**CBD :** The CBD is of normal calibre.

**Pancreas :** The pancreas is normal in size and echogenicity with distinct outline. No obvious focal lesion is seen.

**Kidneys :** Both kidneys were normal in position:

**Right kidney** measures **8.5 cm**

**Left Kidney** measures **10.5 cm**

The renal cortical thickness and corticomedullary differentiation were adequate on both sides. No evidence of renal calculus or hydronephrosis seen on either sides.

**Spleen :** The spleen is normal in size (**6.5 cm**) and echogenicity.

**Urinary Bladder :** The urinary bladder is normal in size. Its walls show a smooth outline. There is no evidence of any intraluminal or perivesical abnormality.

**Prostate :** The prostate is normal in size, measures (**15.4 gm**) and shows normal parenchymal echogenicity.

No significant probe tenderness in RIF.

No evidence of ascites or lymphadenopathy seen.

**IMPRESSION : NORMAL STUDY.**

***Please correlate clinically.***

**Dr. Ambuj Srivastav**  
**M.D. Consultant Radiologist.**

We regret typographical errors if any. Please contact us for correction.  
Typed by : Reshma

