



ভারত সরকার
Unique Identification Authority of India
Government of India

চালিকাচুক্তির আইডি / Enrollment No. : 1111/33373/00983

To
Rubel Bhattacharjee
করুণা অমিত্যর্জ
08/10/2014
WEST CHYANDANA
Chyangdana
Deganga, North 24 Parganas
West Bengal - 743423

KH043513135FT
4351313



আপনার আধার সংখ্যা / Your Aadhaar No. :
7730 9594 5656

আধার - সাধারণ মানুষের অধিকার

ভারত সরকার
Government of India
করুণা অমিত্যর্জ
Rubel Bhattacharjee
পিতা : গোপাল কৃষ্ণ অমিত্যর্জ
Father : Gopal Krishna Bhattacharjee
জন্মতারিখ/DOB: 16/02/1989
লিঙ্গ / Male
7730 9594 5656

আধার - সাধারণ মানুষের অধিকার

Rubel Bhattacharjee

APOLLO CLINIC OM TOWER
36C, B.T ROAD OPP "RBU"
KOL 700002
Ph 033 25565555
033 25563333



APOLLO CLINIC OM TOWER
36C, B.T ROAD OPP "RBU"
KOL 700002
Ph 033 25565555
033 25563333

APOLLO CLINIC OM TOWER
36C, B.T ROAD OPP "RBU"
KOL 700002
Ph 033 25565555
033 25563333

26 Feb 2022 10:17:55 am
Satchasi Para

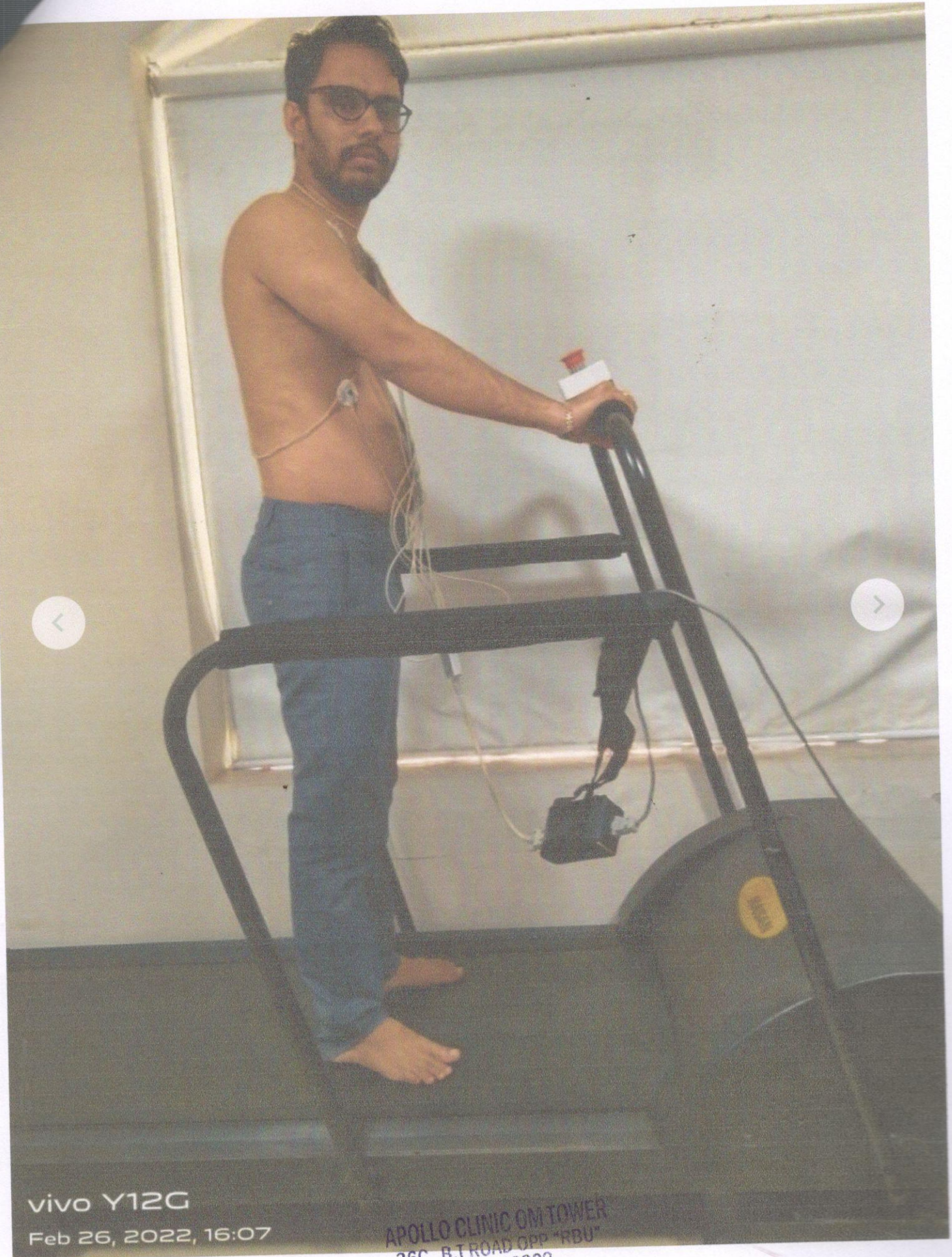

vivo Y12G
Feb 26, 2022, 16:07

APOLLO CLINIC OM TOWER
36C, B.T. ROAD OPP "RBU"
KOL. 700002
Ph 033 25565555
033 25563333

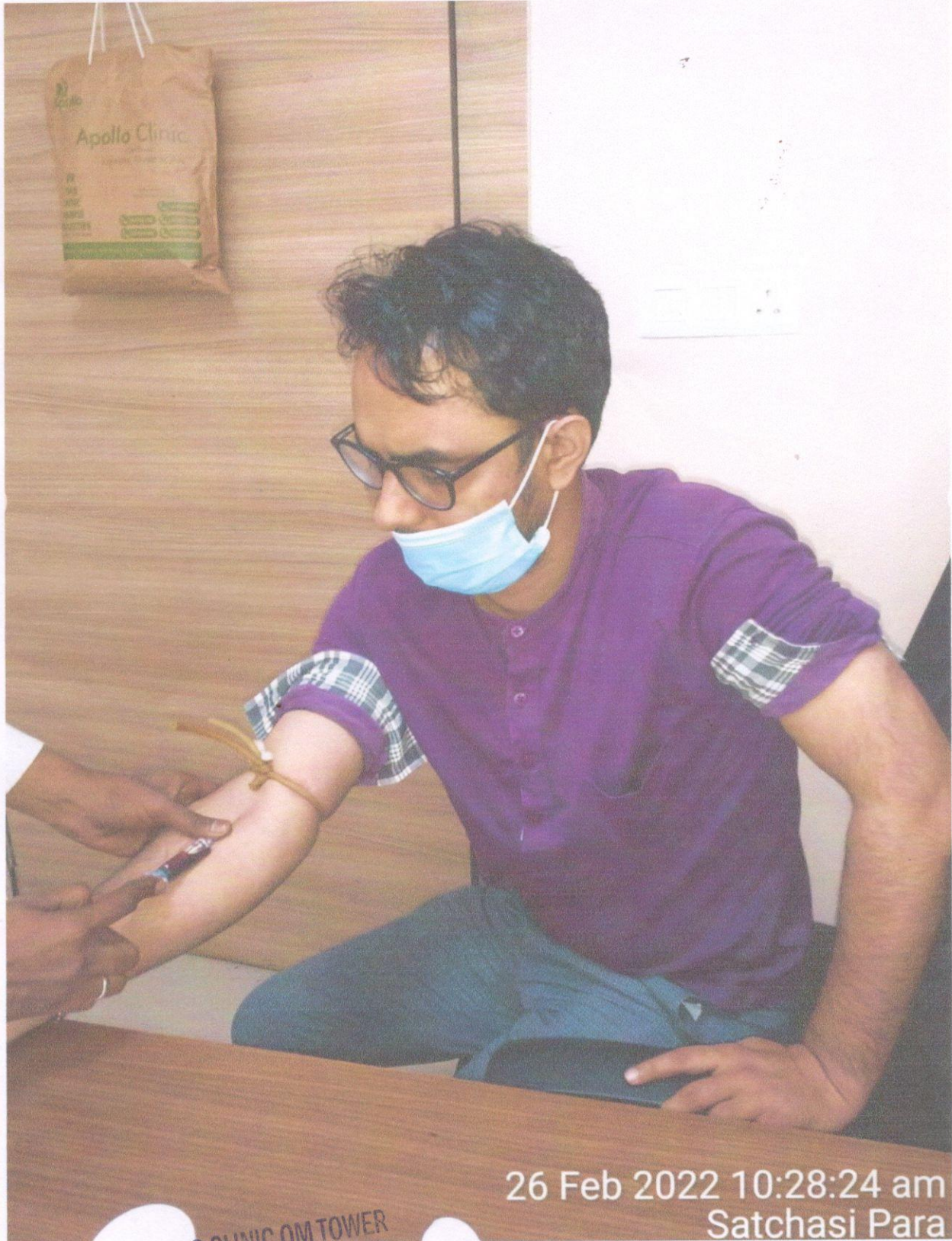

APOLLO CLINIC OM TOWER
36C. B.T ROAD OPP "RBU"
KOI 700002
98 95565555

PATIENT ID : HEIGHT : 0 Cm WEIGHT : 66.00 Kg
PATIENT NAME : rubei bhattacharjee 33/M

Linked Median Report

PROTOCOL : BRUCE
STAGE : Pre-Test
ST Levels (mm) / ST Slope (mV/s) measured at 80 ms Post J

February 26, 2022 03:57 pm
Report time 03:58 pm
PHASE TIME : 00:25
STAGE DURATION : 00:00
HR : 98 bpm
OR S Lead : V5
SPEED : 0.0 kmph
GRADE : 0.0
BP : 120/80 mmHg
METS : 1.00

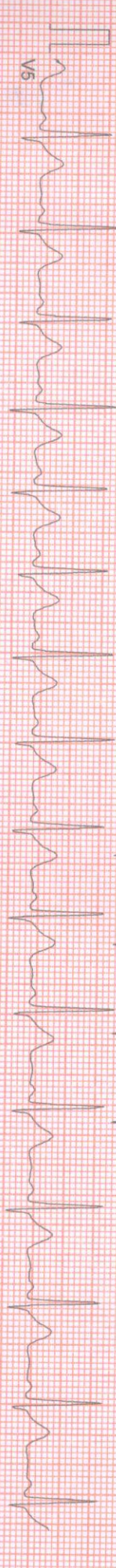
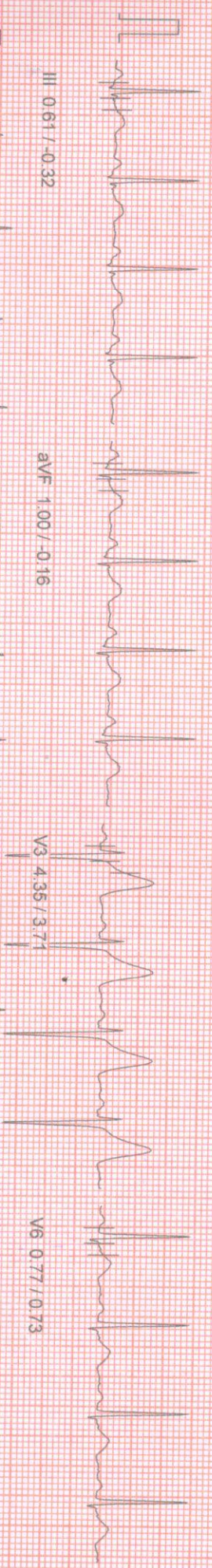
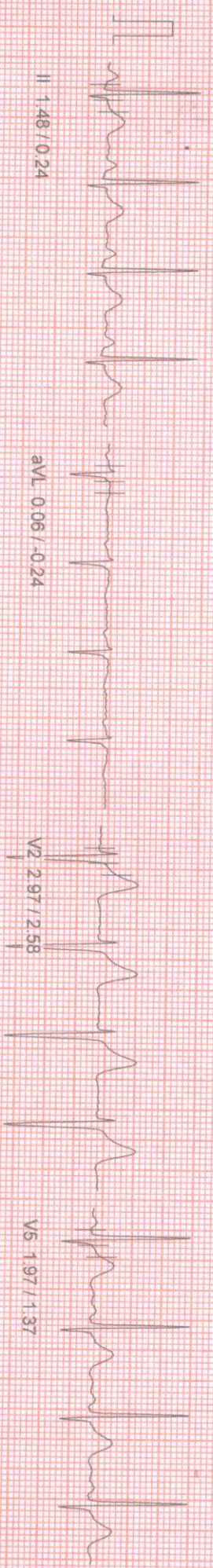
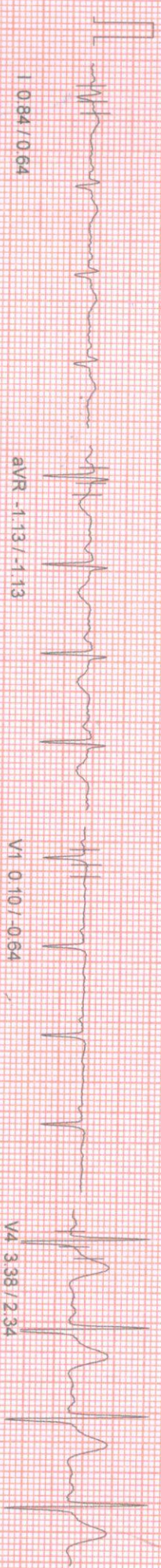

100 Hz
10mm/mV 25mm/sec
NASAN (C) ST-Min Standard BL 6.91, Unit Ver 4.20

Rubei Bhattacharjee

HEIGHT : 0 Cm WEIGHT : 66.00 Kg
NAME : rubel bhattacharjee 33/M

BRUCE
Supine
(mm) / ST Slope (m/s) measured at 80 ms Post J

Linked Median Report

February 26, 2022 03:57 pm
Report time 03:58 pm

PHASE TIME : 00:32 SPEED: 0.0 kmph
STAGE DURATION : 00:00 GRADE: 0.0
HR : 96 bpm BP : 120 / 80 mm
CRS Lead : V5 METs : 1.00

I 0.84 / 0.64

aVR -1.13 / -1.13

V1 0.10 / -0.64

V4 3.38 / 2.58

II 1.48 / 0.32

aVL 0.06 / -0.24

V2 2.97 / 2.58

V5 1.97 / 1.45

III 0.64 / -0.40

aVF 1.00 / -0.16

V3 4.35 / 3.87

V6 0.77 / 0.73

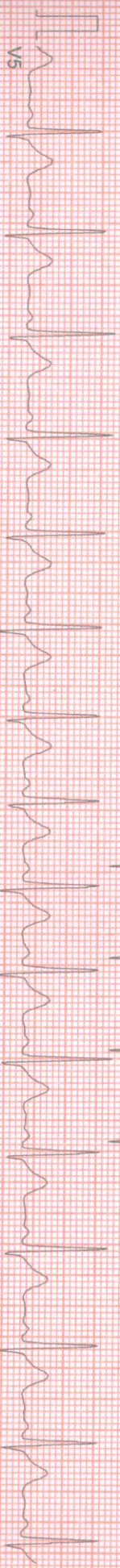

100 Hz

10mm/mv, 25mm/sec

HEIGHT : 0 Cm WEIGHT : 66.00 Kg
Name : rubel bhattacharjee 33/M

BRUCE
Standing
(mm) / ST Slope (mv/s) measured at 80 ms Post J

Linked Median Report

February 26, 2022 03:57 pm
Report time 03:58 pm
PHASE TIME : 01:03 SPEED: 0.0 kmph
STAGE DURATION : 00:00 GRADE: 0.0
HR : 97 bpm BP : 120 / 80 mm
GRS Lead : V5 METS : 1.00

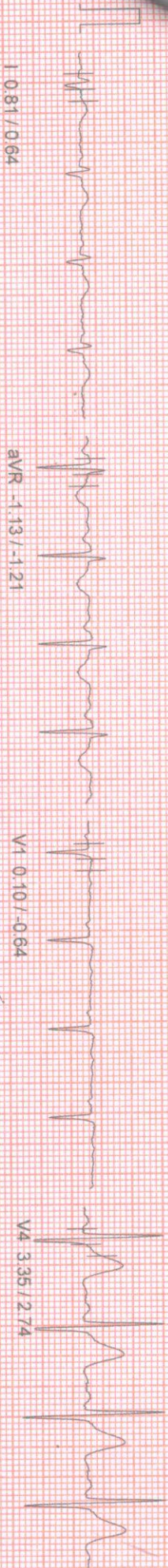

I 1.081 / 0.64

aVR -1.13 / -1.21

V1 0.10 / -0.64

V4 3.35 / 2.74

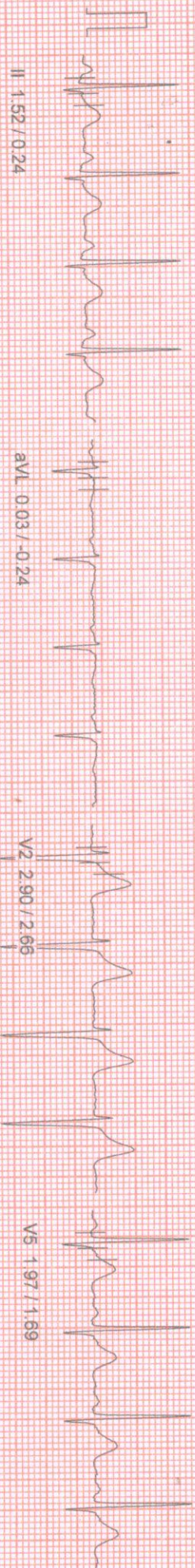

II 1.521 / 0.24

aVL 0.03 / -0.24

V2 2.90 / 2.66

V5 1.97 / 1.69

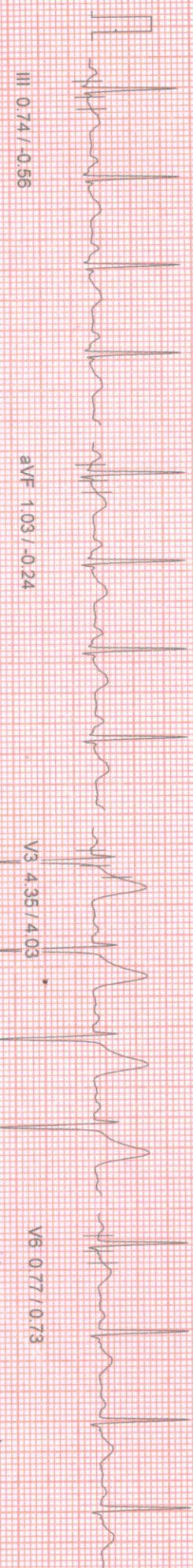

III 0.74 / -0.56

aVF 1.03 / -0.24

V3 4.35 / 4.03

V6 0.77 / 0.73

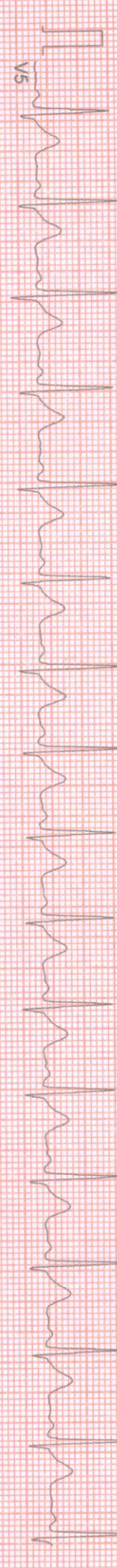

V5

100 HZ

10mm/mv 25mm/sec

NASAN (C) ST-Min Standard BL 6.91 Unit Ver 4.20

HEIGHT : 0 Cm WEIGHT : 66.00 Kg

NAME : rubel bhattacharjee 33/M

BRUCE

Hyper-Ventilation

(mm) / ST Slope (mV/s) measured at 80 ms Post J

Linked Median Report

February 26, 2022

03:57 pm

Report time

03:59 pm

PHASE TIME	: 01:45	SPEED	: 0.0 kmph
STAGE DURATION	: 00:00	GRADE	: 0.0
HR	: 99 bpm	BP	: 120 / 80 mm
QRS Lead	: V5	METS	: 1.00

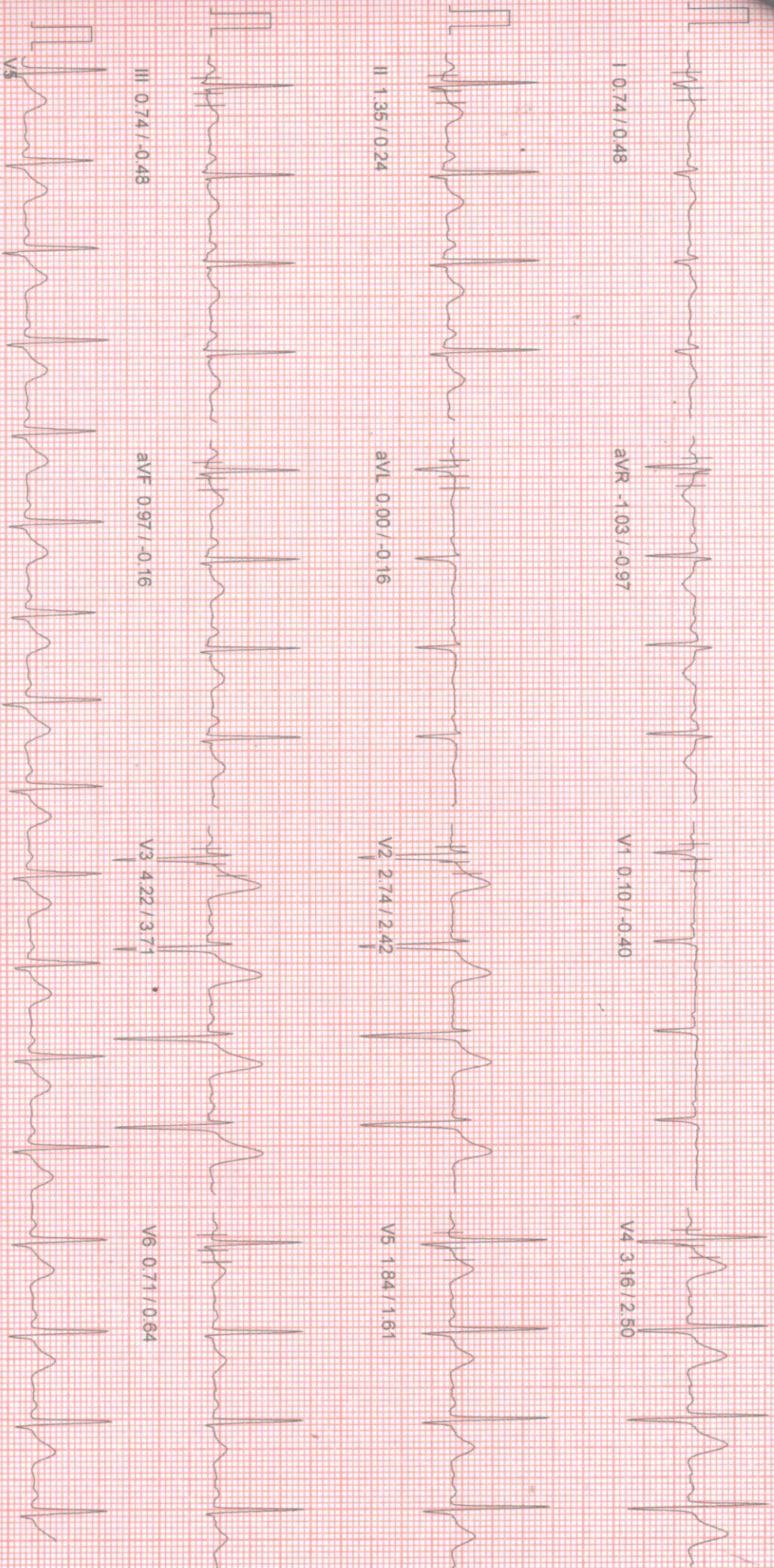

100 HZ

10mm/mv 25mm/sec

NASAN (C) ST-V/In Standard BL 6.91, Unit Ver 4.20

HEIGHT : 0 Cm WEIGHT : 66.00 Kg
NAME : rubel bhattacharjee 33/M
BRUCE
Wait For Exercise
s (mm) / ST Slope (mV/s) measured at 80 ms Post J

February 26, 2022 03:57 pm
Report time 04:00 pm
PHASE TIME : 03:02
STAGE DURATION : 00:00
HR : 98 bpm
GRS Lead : V5
SPEED: 0.0 kmph
GRADE 0.0
BP : 120 / 80 mm
METS : 3.40



I 0.81/0.73

aVR -1.06/-1.53

V1 0.16/-0.40

V4 3.00/2.74

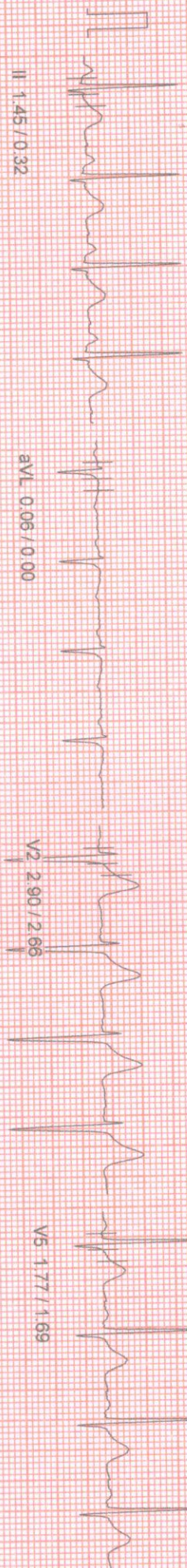

II 1.45/0.32

aVL 0.06/0.00

V2 2.90/2.66

V5 1.77/1.69



III 0.74/-0.40

aVF 1.10/-0.08

V3 4.13/3.79

V6 0.77/0.64

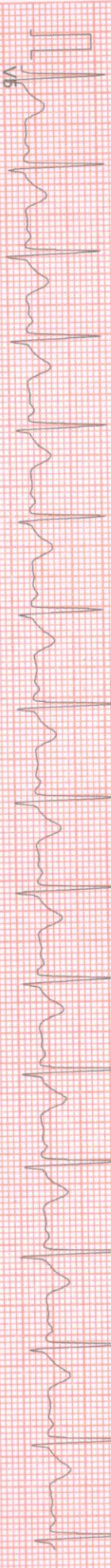

V6

100 HZ

10mm/mV, 25mm/sec
NASAN (C) ST-Min Standard, BL 6.91, Unit Ver 4.20

Linked Median Report

Report time 04:03 pm

HEIGHT: 0.0m WEIGHT: 66.00-Kg

NAME: rubel bhattacharjee 33/M

BRUCE

Exercise Stage 1

ST Slope (mV/s) measured at 80 ms Post J

PHASE TIME	: 03:00	SPEED	2.7 kmph
STAGE DURATION	: 03:00	GRADE	10.0
HR	: 129 bpm	BP	125 / 85 mm
QRS Lead	: V5	METS	5.70



100 Hz

10mm/mv, 25mm/sec

HEIGHT : 0 Cm WEIGHT : 66.00 Kg
NAME : ruber bhattacharjee 33/M

Linked Median Report

February 26, 2022

03:57 pm

BRUCE
Exercise Stage 2
s (mm) / ST Slope (mV/s) measured at 80 ms Post J

Report time

04:06 pm

PHASE TIME : 06:00
STAGE DURATION : 03:00
HR : 133 bpm
QRS Lead : V5
SPEED : 4.0 kmph
GRADE : 12.0
BP : 130 / 90 mm
METS : 8.00

I 0.68 / 0.64

aVR -0.97 / -1.77

V1 0.13 / -0.81

V4 3.74 / 3.95

II 1.19 / 1.13

aVL 0.06 / -0.08

V2 3.13 / 3.95

V5 2.03 / 2.10

III 0.55 / 0.56

aVF 0.90 / 0.97

V3 5.25 / 4.67

V6 0.93 / 0.89

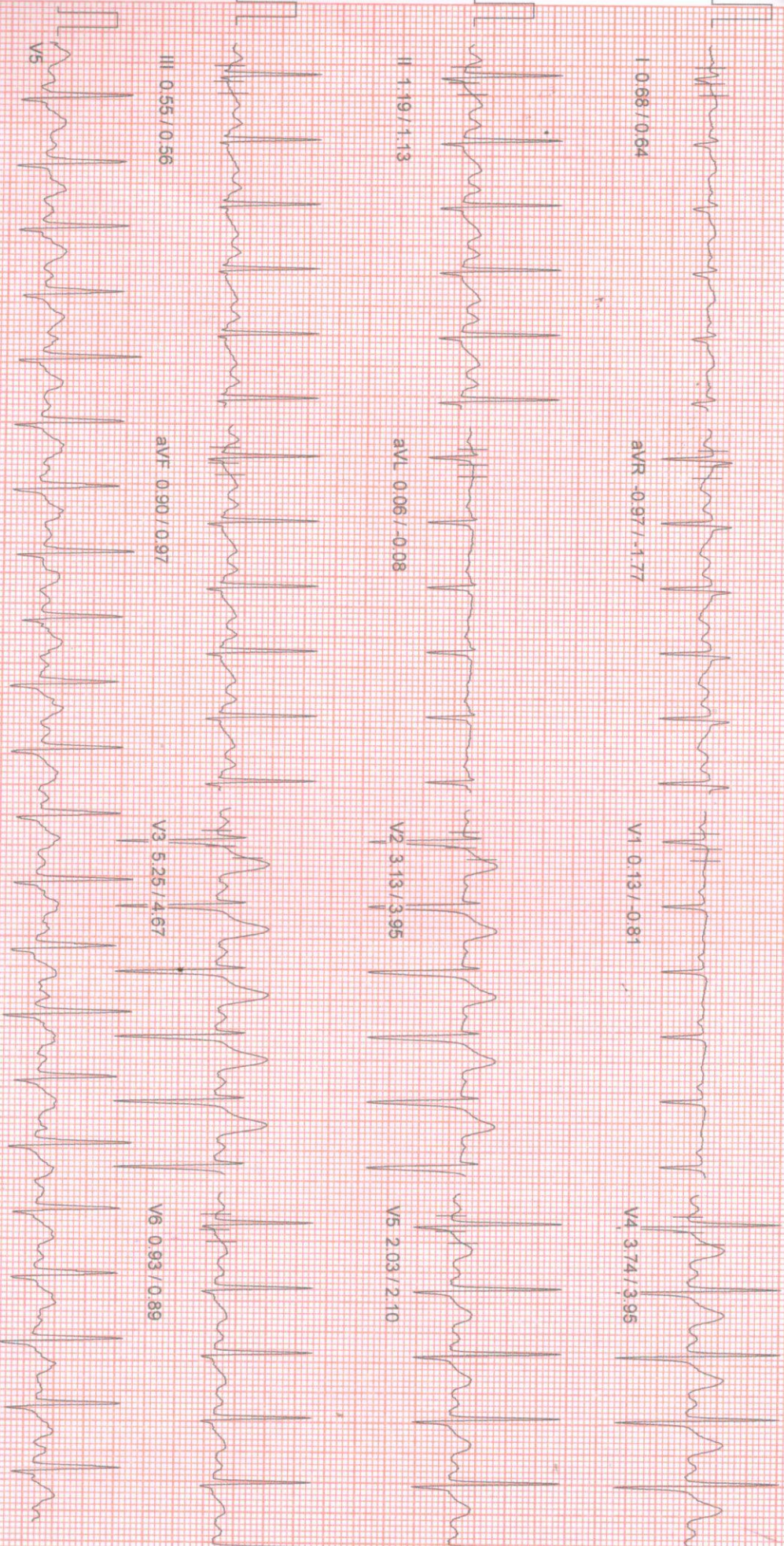

100 HZ

10mm/mv 25mm/sec

NASAN (C) ST-Win Standard BL 6 91 Unit Ver 4.20

HEIGHT : 0 Cm WEIGHT : 66.00 Kg
NAME : Rubel Bhattacharjee 33/M
BRUCE
Peak Exercise
ST Slope (mV/s) measured at 80 ms Post J

February 26, 2022 03:57 pm
Report time 04:09 pm
PHASE TIME : 09:04
STAGE DURATION : 00:04
HR : 147 bpm
CRS Lead : V5
SPEED : 6.8 kmph
GRADE : 16.0
BP : 135 / 90 mm
METs : 10.50

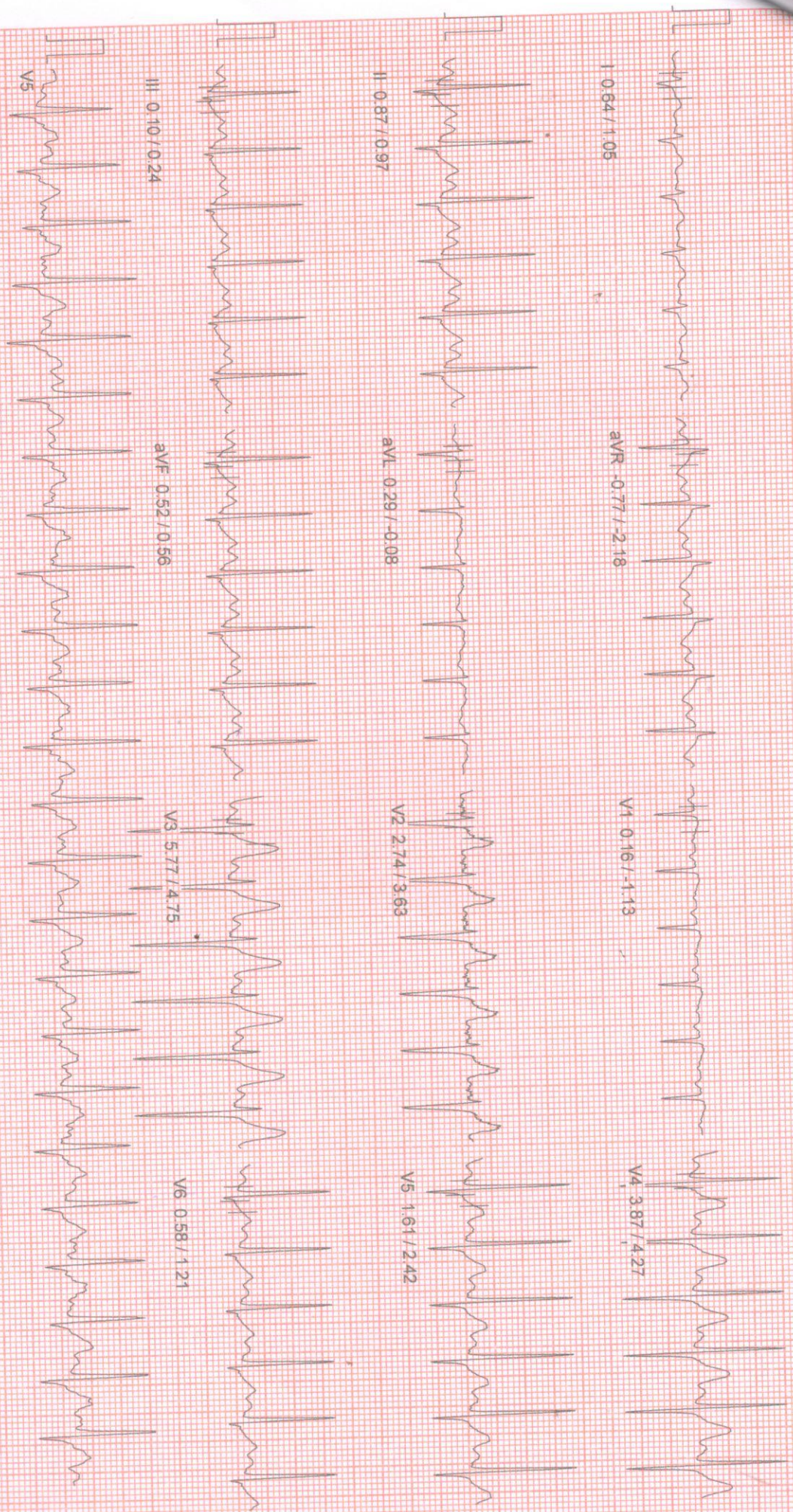

I 0.64 / 1.05

aVR -0.77 / -2.18

V1 0.16 / -1.13

V4 3.87 / 4.27

II 0.87 / 0.97

aVL -0.29 / -0.08

V2 2.74 / 3.63

V5 1.61 / 2.42

III 0.10 / 0.24

aVF 0.52 / 0.56

V3 5.77 / 4.75

V6 0.58 / 1.21

V5

HEIGHT : 0 Cm WEIGHT : 66.00 Kg

NAME : rubel bhattacharjee 33/M

DL : BRUCE

Exercise Stage 3

Speed (mm/s) / ST Slope (mV/s) measured at 80 ms Post J

Linked Median Report

February 26, 2022 03:57 pm

Report time 04:09 pm

PHASE TIME : 09:00 SPEED: 5.5 kmph
STAGE DURATION : 03:00 GRADE: 14.0
HR : 147 bpm BP : 135 / 90 mmHg
CRS Lead : V5 METs : 10.60

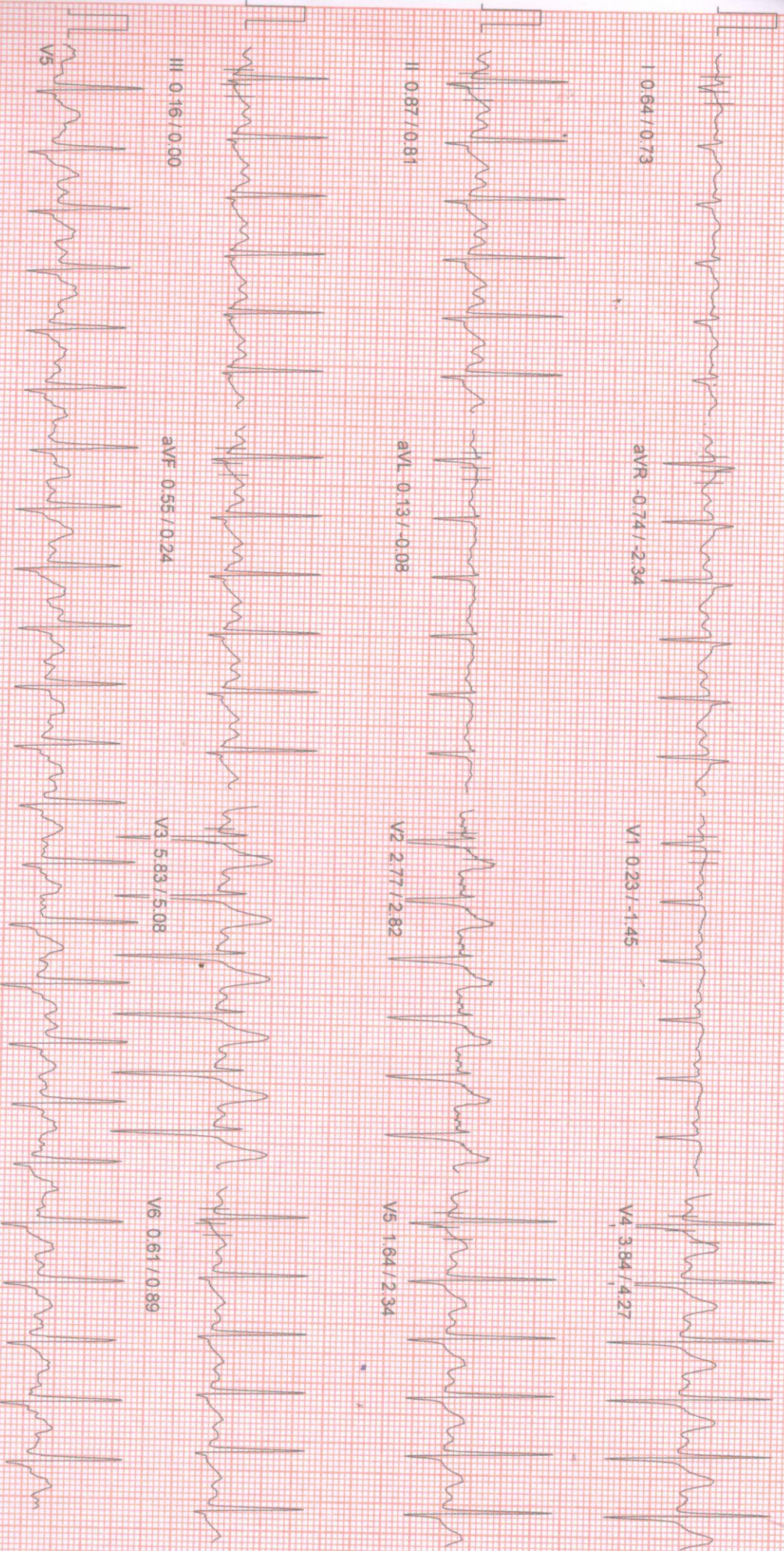

100 Hz

10mm/1v, 25mm/sec

MASAN (C) ST-Win Standard BL 6.91 Unit Ver 4.20

HEIGHT: 0.0m WEIGHT: 66.00Kg

NAME: rubel bhattacharjee 33/M
DL: BRUCE
Recovery

Linked Median Report

February 26, 2022 03:57 pm
Report time 04:10 pm
PHASE TIME : 09:04
STAGE DURATION : 01:00
HR : 126 bpm
QRS Lead : V5
SPEED: 0.0 kmph
GRADE: 0.0
BP : 135 / 90 mmHg
METs : 1.00

I 1.13 / 1.13

aVR -1.58 / -2.74

V1 0.13 / -0.81

V4 4.55 / 3.47

II 2.03 / 1.93

aVL 0.13 / -0.64

V2 1.00 / 2.66

V5 2.22 / 2.42

III 0.97 / 0.73

aVF 1.52 / 1.45

V3 6.54 / 4.84

V6 1.10 / 1.29

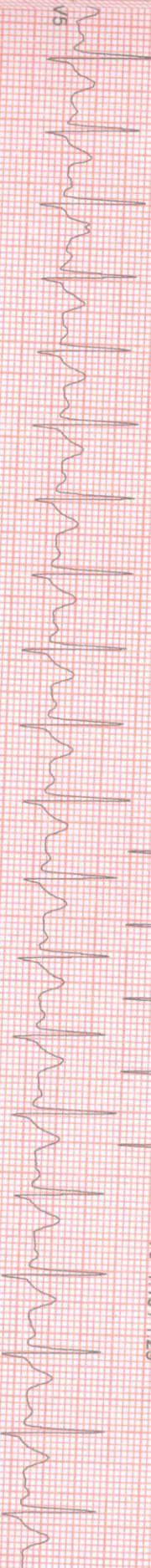

100 HZ

10mm/mV 25mm/Sec

HEIGHT : 0 Cm WEIGHT : 66.00 Kg

MR : rubel bhattacharjee 33/M

BRUCE

Recovery

ST Slope (mV/s) measured at 80 ms Post J

Linked Median Report

February 26, 2022 03:57 pm

Report time : 04:11 pm

PHASE TIME : 09:04 SPEED: 0.0 kmph

STAGE DURATION : 02:00 GRADE: 0.0

HR : 109 bpm BP : 135 / 90 mmHg

QRS Lead : V5 METs : 1.00

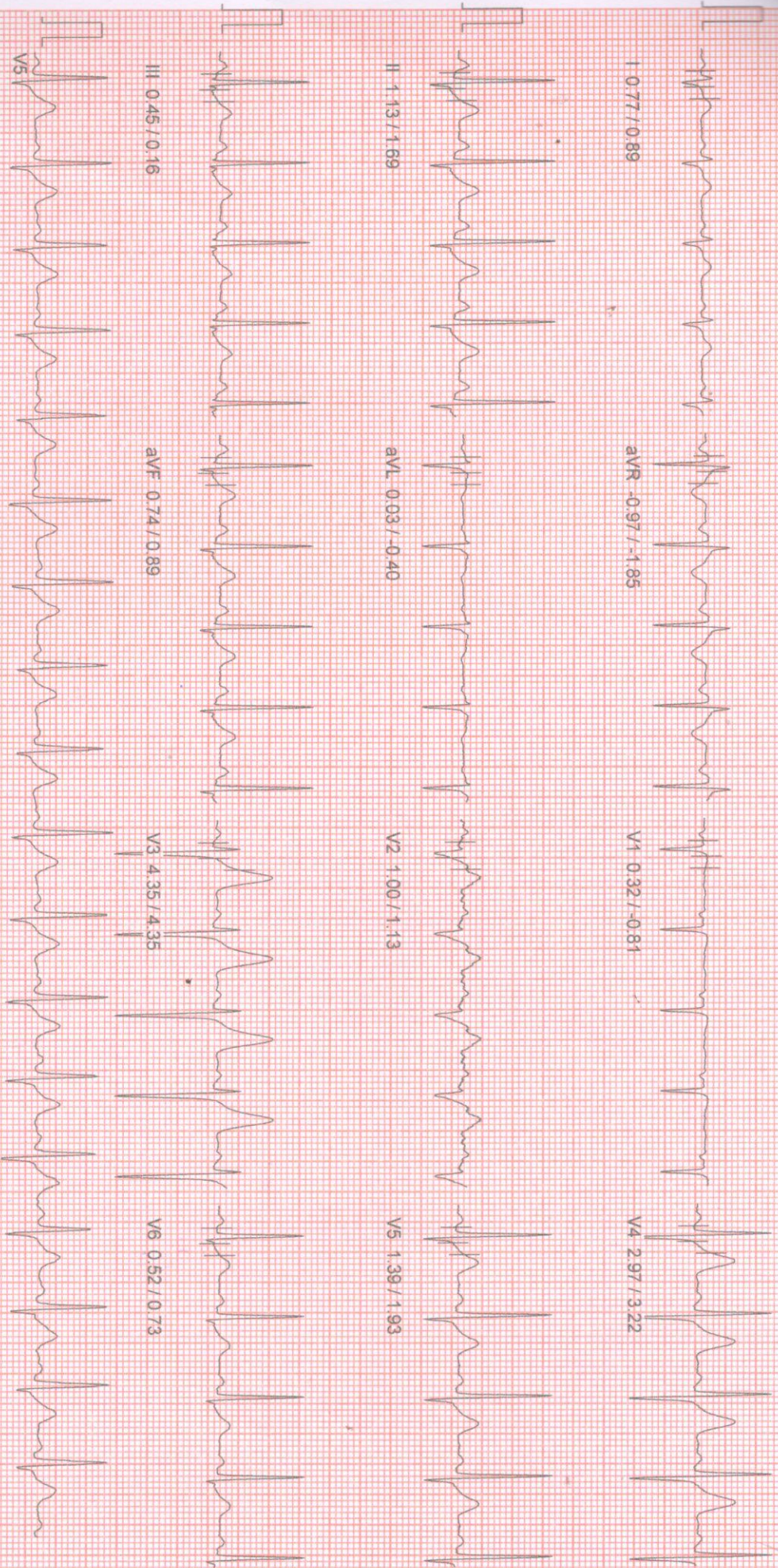

100 Hz

10mm/mv, 25mm/sec

NASAN (C) ST-Win Standard BL 6.91 Unit Ver 4.20

HEIGHT: 0.0m WEIGHT: 66.00kg

NAME: rubel bhattacharjee 33/M

COL: BRUCE

Recovery

Veis (mm) / ST Slope (mV/s) measured at 80 ms Post J

Linked Median Report

February 26, 2022 03:57 pm

Report time 04:12 pm

PHASE TIME 09:04
STAGE DURATION 03:00
HR 115 bpm
QRS Lead V5
SPEED: 0.0 kmph
GRADE: 0.0
BP 135/90 mm
METS 1.00

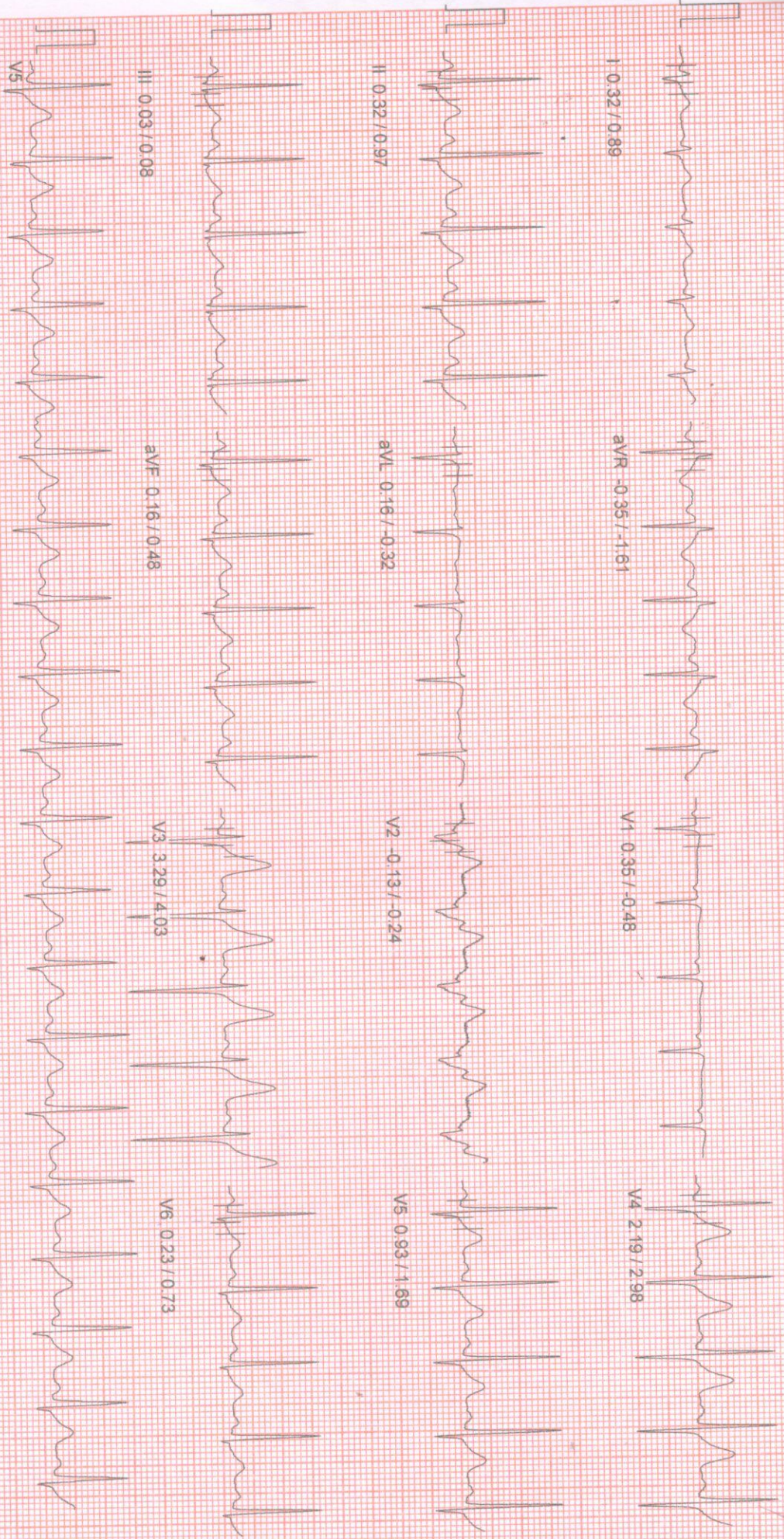

100 HZ

10mm/mv, 25mm/sec

NASAN (C) ST-Win Standard BL 6.91 Unit Ver 4.20

APOLLO CLINIC @ OM TOWER
Opp. of Rabindra Bharati University
of Rabi

PATIENT NAME : rubel bhattacharjee 33/M

BRUCE

PATIENT WEIGHT : 66.00 Kg

PATIENT HEIGHT : 0 Cm

: SCREENING

: NIL

: VERY ACTIVE

:

:

: NIL

: TARGET HEART RATE ACHIVED

: GOOD

: NO

: NORMAL

: NORMAL

: STRESS TEST IS NAGATIVE FOR PROVOCABLE ISCHEMIA

APOLLO CLINIC

Summary Report

Ref. By : Not Applicable

(Not Applicable)

Report time :
February 26, 2022

APOLLO CLINIC @ OM TOWER
Opp. of Rabindra Bharati University
Licensee : Satyam Credit Pvt. Ltd.

36C, B. T. Road, Kolkata - 700 002

E-mail: sinthimay@theapolloclinic.com

 033 2556 3333

 033 2556 5555

 +01 98521 66666

 +91 74392 97827

PATIENT NAME: rubel bhattacharjee 33/M

PATIENT WEIGHT: 66.00 Kg

Summary Report

APOLLO CLINIC

Report time :
February 26, 2022

Ref. By : Not Applicable
(Not Applicable)

Stage	Time	Speed (Kmph) / Grade (%)	HR bpm	BP mmHg	R.P.P. X 1000	METS	ST Level I	Stage Comments
Pre-Test	00:25	0.00 / 0.00	98	120 / 80	11	1.00	0.87	
Supine	00:07	0.00 / 0.00	98	120 / 80	11	1.00	0.84	
Standing	00:30	0.00 / 0.00	97	120 / 80	11	1.00	0.81	
HyperVentilation	00:42	0.00 / 0.00	99	120 / 80	11	1.00	0.77	
Wait For Exercise	01:16	0.00 / 0.00	98	120 / 80	11	1.00	0.74	
Exercise Stage 1	03:00	2.70 / 10.00	129	125 / 85	16	5.70	0.52	
Exercise Stage 2	03:00	4.00 / 12.00	133	130 / 90	17	8.00	0.42	
Exercise Stage 3	03:00	5.50 / 14.00	147	135 / 90	19	10.60	0.84	
Peak Exercise	00:04	6.80 / 16.00	147	135 / 90	19	10.60	0.84	
Recovery 1	01:00	0.00 / 0.00	126	135 / 90	17	1.00	1.10*	
Recovery 3	03:00	0.00 / 0.00	115	135 / 90	15	1.00	0.32	

TOTAL EXER TIME: 9 : 4 min

MAX HR: 148 bpm (79.14 % of 187 bpm)

MAX BP: 135 / 90 mmHg

MAX WORKLOAD: 10.60

DISTANCE COVERED: 0.62 Km

DOUBLE PRODUCT: 19980.00

HEIGHT : 0 Cm WEIGHT : 66.00 Kg
Dr. Rubel Bhattacharjee 33/M
BRUCE

APOLLO CLINIC

ST Tables

February 26, 2022
Report time :

Phase	I	II	III	aVR	aVL	aVF	V1	V2	V3	V4	V5	V6
Pre-Test	0.9	1.5	0.7	-1.2	0.1	1.1	0.1	3.0	4.4	3.4	2.0	0.8
Supine	0.8	1.5	0.6	-1.1	0.1	1.0	0.1	3.0	4.4	3.4	2.0	0.8
Standing	0.8	1.5	0.7	-1.1	0.0	1.0	0.1	2.9	4.4	3.4	2.0	0.8
HyperVentilation	0.8	1.4	0.7	-1.1	0.0	1.0	0.1	2.8	4.3	3.2	1.9	0.7
Wait For Exercise	0.7	1.5	0.8	-1.1	-0.0	1.1	0.1	2.9	4.1	3.1	1.8	0.8
Exercise Stage 1	0.5	1.5	1.0	-1.0	-0.3	1.2	-0.0	3.5	5.9	4.4	2.4	1.0
Exercise Stage 2	0.4	0.7	0.1	-0.6	0.1	0.3	0.4	2.8	4.7	3.3	1.4	0.5
Exercise Stage 3	0.8	1.2	0.3	-1.0	0.3	0.8	0.3	3.0	6.3	4.3	1.9	0.7
Peak Exercise	0.8	1.2	0.3	-1.0	0.3	0.8	0.3	3.0	6.3	4.3	1.9	0.7
Recovery 1	1.1	2.0	0.9	-1.5	0.1	1.5	0.1	0.9	6.5	4.5	2.2	1.1
Recovery 3	0.3	0.3	0.1	-0.4	0.2	0.2	0.3	0.0	3.3	2.2	0.9	0.2

ST SLOPES

Phase	I	II	III	aVR	aVL	aVF	V1	V2	V3	V4	V5	V6
Pre-Test	0.7	0.5	-0.2	-1.2	-0.2	0.1	-0.7	2.7	3.9	2.5	1.5	
Supine	0.6	0.3	-0.4	-1.1	-0.2	-0.2	-0.6	2.6	3.9	2.6	1.5	
Standing	0.6	0.2	-0.5	-1.2	-0.2	-0.3	-0.6	2.7	4.0	2.7	1.7	
HyperVentilation	0.6	0.1	-0.6	-1.1	-0.2	-0.3	-0.6	2.6	3.9	2.6	1.6	
Wait For Exercise	0.6	0.5	-0.4	-1.2	-0.2	0.0	-0.5	2.7	3.9	2.7	1.8	
Exercise Stage 1	0.2	1.4	0.5	-1.2	-1.0	1.0	-1.4	2.5	4.4	3.5	2.1	
Exercise Stage 2	0.2	1.6	1.0	-1.9	-0.3	1.5	-0.5	2.5	2.7	2.5	1.6	
Exercise Stage 3	1.0	1.0	0.2	-2.4	0.0	0.8	-1.3	3.5	4.9	3.6	1.9	
Peak Exercise	1.0	1.0	0.2	-2.4	0.0	0.8	-1.3	3.5	4.9	3.6	1.9	
Recovery 1	1.1	1.9	0.6	-2.7	-0.6	1.4	-0.8	3.0	4.8	3.5	2.4	
Recovery 3	0.9	1.0	0.1	-1.7	-0.3	0.5	-0.6	-0.4	4.0	3.0	1.7	

HEIGHT : 0 Cm WEIGHT : 66.00 Kg
rubeel bhattacharjee 33/M
BRUCE

STRESS TEST IS NAGATIVE FOR PROVOCABLE ISCHEMIA

APOLLO CLINIC

APOLLO CLINIC

Extra Comments

February 26, 2022
Report time

DR. SIDDHARTHAKUNDU

MBBS (Gen), PGDCC, CCEBDM

Clinical Cardiologist

Ex-Sr Resident, Cardiology Dept
B.R Singhi Hospital, Eastern Railway

APOLLO CLINIC @ OM TOWER
Opp. of Rabindra Bharati University
Licensee : Satyam Credit Pvt. Ltd.

36C, B.T. Road, Kolkata - 700 002

E-mail : sinthimor@theapolloclinic.com

 033 2556 3333

 033 2556 5555

 +91 98521 66666

 +91 71202 07007

DR. BOUDHAYAN BHATTACHARJEE

MBBS. (MEDICAL COLLEGE, KOLKATA) MD (TROPICAL MEDICINE)
CONSULTANT PHYSICIAN & INTENSIVIST

APOLLO CLINIC @ OM TOWER
Opp. of Rabindra Bharati University

TO WHOM IT MAY CONCERN

THIS IS TO CERTIFY THAT, MR. RUBEL BHATTACHARJEE,
AGE- 33Y/ MALE, IS PHYSICALLY FIT.

DATE: 7/3/22.....

APOLLO CLINIC OM TOWER
36C, B.T ROAD OPP "RBU"
KOL 700002
Ph 033 25565555
033 25563333

Boudhayan Bhattacharjee

SIGNATURE

STAMP

Dr. BOUDHAYAN BHATTACHARJEE
MBBS, MD (TROPICAL MEDICINE)
65631 of WBMC



DR. RAKTIMA BAKSHI MANDAL
CONSULTANT EYE SURGEON
& OPHTHALMOLOGIST

TO WHOM IT MAY CONCERN

THIS IS TO CERTIFY THAT MR. RUBEL BHATTACHARJEE,
AGE- 33Y/MALE.

HE IS WITH CLEAR VISION, WITH NO COLOR BLINDNESS.

RIGHT EYE	POWER -2.00
LEFT EYE	POWER -1.05

DATE: 7/3/22.....

R.B. Mandal.....

SIGNATURE
DC STAMP

APOLLO CLINIC OM TOWER
36C, B.T ROAD OPP "RBU"
KOL 700002
Ph 033 25565555
033 25563333

DR. RAKTIMA BAKSHI MANDAL
M.B.B.S., M.S. (OPHTHALMOLOGY)
Regn. No.. 69521 of WBMC
Consultant Eye Surgeon

DR. ABHIRUP MUKHERJEE

BDS (WBUHS)
Oral & Dental Surgeon
Regn.No. 3726 Part A (Wbdc)

TO WHOM IT MAY CONCERN

THIS IS TO CERTIFY THAT MR. RUBEL BHATTACHARJEE , 33Y/MALE,
HAS NO ORAL PROBLEM.

THERE IS NO CAVITY AND BAD SMELL OBSERVED IN HIS MOUTH.

DATE: 01/03/22

A. Mukherjee
.....

SIGNATURE
DC STAMP

APOLLO CLINIC OM TOWER
36C, B.T ROAD OPP "RBU"
KOL 700002
Ph 033 25565555
033 25563333

DR. ABHIRUP MUKHERJEE
BDS (WBUHS)
Oral & Dental Surgeon
Regn. No. 3726 Part A (WBDC)

DR. SOURADEEP RAY

MBBS, MS (ENT)

ASSOCIATE PROFESSOR R.G. KAR MEDICAL, KOLKATA.

REGD.NO. 63999 (WBMC)

TO WHOM IT MAY CONCERN

THIS IS TO CERTIFY THAT
MR. RUBEL BHATTACHARJEE, AGE- 33Y/MALE,
HAS NO PROBLEM IN HIS EAR, NOSE AND THROAT.

HIS EAR IS CLEAN, NO HEARING PROBLEM OBSERVED,
NASAL PASAGE IS CLEAR, WITH PROPER SMELLING CAPACITY,
THROAT IS CLEAR, NO INFECTION FOUND IN TONSILS.

DATE: 1-3-2022

Souradeep Ray
.....

SIGNATURE
DC STAMP

APOLLO CLINIC OM TOWER
36C, B.T ROAD OPP "RBU"
KOL 700002
Ph 033 25565555
033 25563333

APOLLO CLINIC @ OM TOWER
Opp. of Rabindra Bharati University

Licensee : Satyam Credit Pvt. Ltd.

36C, B.T. Road, Kolkata - 700 002



033 2556 3333



033 2556 5555



+01 08521 66666



+91 74392 97827

ID : 20220226104245

Name : MR. R. BHATTAC

Sex : Male

Age : 33

HR : 74

R-R : 778

P-R : 134

QRS : 87

QT/QTc : 358/400

P/QRS/T : 72/ 77/ 61

RV5/SV1 : 1.585/-0.630

RV5+SV1 : 0.955

QTcF : 0.460

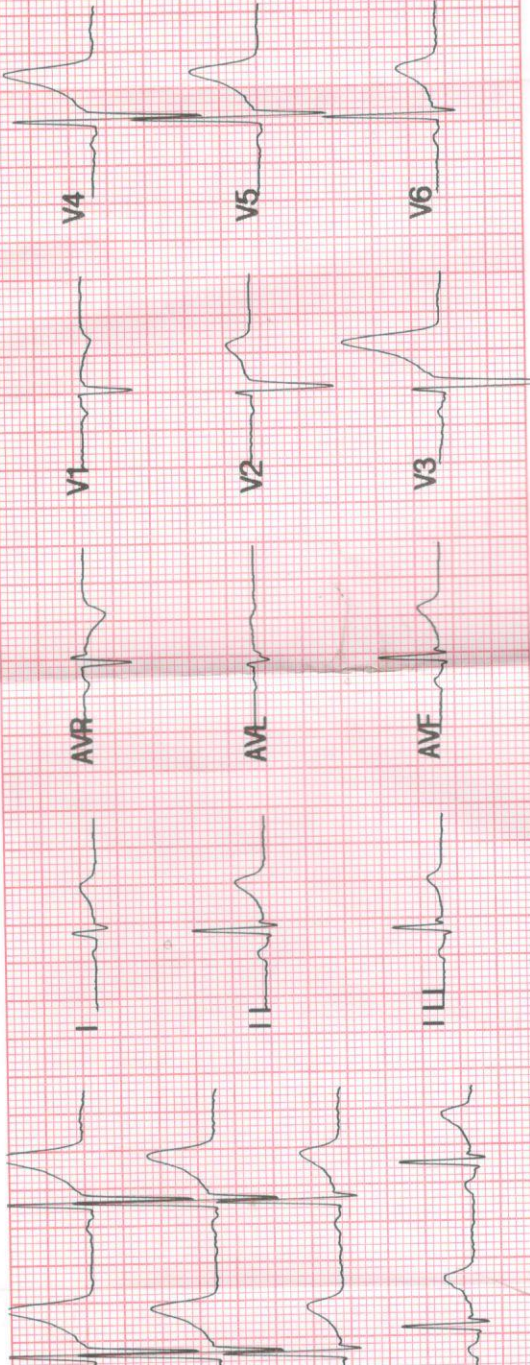

001: Sinus Rhythm
171: Normal ECG

Reference Report Comf i

02-26-2022 10:43:04

[Handwritten signature]

ID: 20220226104245 Name: MR. R. BHATTAC 25mm/s

0.5-35HZ AC: 50HZ 10mm/mv

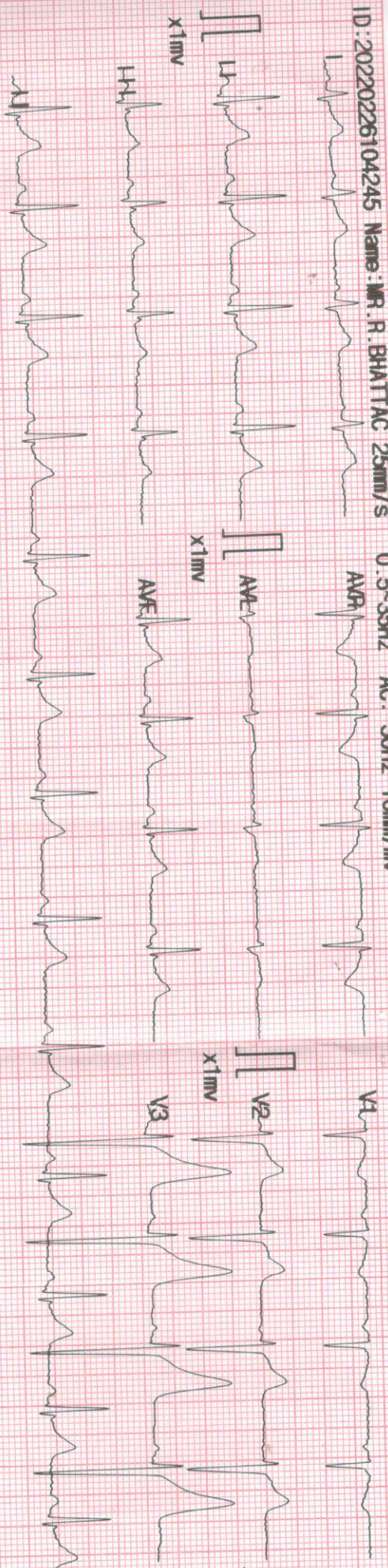

Organization: APOLLO CLINIC Doctor: self

NAME:MR.RUBEL BHATTACHARJE	MR. NO: FSIN-0000	DATE: 26/02/2022
AGE :33YRS	SEX:MALE	REF. BY: SELF

ULTRASOUND OF WHOLE ABDOMEN

LIVER: Liver is marginally enlarge in size (15.46cm) shape, outline and echotexture. The intrahepatic tubular structures are normal. Enlarged liver with increased echogenicity is noted. The porta hepatis is normal. The common bile duct measures 4mm in diameter. The portal vein measures 10mm at porta.

GALLBLADDER: Gall bladder is distended. Wall is normal. No calculus or mass is seen within the gall bladder.

PANCREAS: It is normal in size, Shape, Outline and echotexture. Pancreatic duct is not dilated.

SPLEEN: It is normal in size 9.27cm, Shape, Outline and echotexture. No parenchymal lesion is noted.

BOTH KIDNEYS: Both kidneys are normal in position, size, shape, outline and echotexture. The cortico medullary differentiation is maintained. No calculus or hydronephrosis is seen.

RIGHT KIDNEY measures 9.16cm

LEFT KIDNEY measures 8.75cm.

URINARY BLADDER: It is well distended with normal wall thickness. No calculus or mass is seen within the urinary bladder.

PROSTATE: It is normal in size, shape & has a homogenous echotexture. The prostatic outline is smooth. The periprostatic plane is normal. It is normal in size measures 3.01cmX3.25cmX2.31cm VOL-11.86gms

IMPRESSION:

- MARGINALLY ENLARGE.



A.K.ROY

M.B.B.S, Dip BMSc, DTM&H (Cal)

Certificate on CEBT Abdomino Pelvic, USG(WBHSU)



DEPARTMENT OF RADIOLOGY X-RAY OF CHEST (PA) VIEW

MR. NO- FSIN.0000000

SEX-MALE

NAME:-RUBEL BHATTACHARJEE

EXAMINATION DATE-26/02/2022

AGE-33 YRS

REPORT DATE-26/02/2022

REF DR. SELF

FINDINGS:

- Bilateral lung fields are clear.
- Tracheal shadow is in the midline.
- Bilateral CP angle are clear
- Both hila appear normal .
- CTR appears normal .
- No definite bone fracture is noted.



DR. ARNAB MANDAL

MD, Physician, PGDUS (Delhi) CEPT-USG (WBUHS KOLKATA)
Fellow of Jefferson Ultrasound Radiology and Education Institute
Philadelphia Ex-Radiology Resident (S.E.Railway)
Regd.No:72022(WBMC)





Patient Name: MR. RUBEL BHATTACHARJEE
UHID/MR No.: FSIN.0000014126
Visit Date: 26.02.2022
Sample collected on: 26.02.2022
Ref Doctor: SELF

Age/Gender: 33 Years / Male
OP Visit No.: FSINOPV17419
Reported on: 26.02.2022
Specimen: BLOOD

APOLLO CLINIC @ OM TOWER

Rabindra Bharati University

DEPARTMENT OF HAEMATOLOGY

TEST NAME	RESULT	BIOLOGICAL REFERENCE	UNIT
COMPLETE BLOOD COUNT			
HAEMOGLOBIN	12.3	Female 11.5-14.5 Male 12.5-16.5	gm%
Method: Non cyanideSis Based			
RBC COUNT	4.1	Female 3.8-4.8 Male 4.5-5.5	mill/Cumm
Method: Electrical Impedence			
HEMATPOCRIT (PCV)	32.0	Female 36-46 Male 42-52	%
MCV	92.6	83-101 fl	fl
Method: Calculated			
MCH	30.0	27-32 pg	pg
Method: Calculated			
MCHC	32.3	31.5-34.5	%
Method: Calculated			
PLATELET COUNT	2.36	1.5-4.5 lakhs/cu mm	Lakhs/cumm
Method: Electrical Impedence			
TOTAL WBC COUNT	6100	4000-11000	/cumm
Method: Electrical Impedence			
NEUTROPHIL	65	40-80	%
Method: Microscopy			
LYMPHOCYTE	30	20-45	%
Method: Microscopy			
MONOCYTE	03	2-10	%
Method: Microscopy			
EOSINOPHIL	02	1-6	%
Method: Microscopy			
BASOPHIL	00	<1-2	%
Method: Microscopy			
ESR	32	Male:12 Female:19	mm/hr mm/hr
Method: westergreen's			

Note: RBC are Normocytic with normochromic.

INSTRUMENT USED:

SYMEX (XP 100)

*Please correlate with clinical conditions.

End of the report

BL

Lab Technician/Technologist
Madhumita_Biswas

Dr.BIPARNAK HALDAR
MBBS, MD(PATHOLOGY)
CONSULTANT PATHOLOGIST

Patient Name: MR. RUBEL BHATTACHARJEE
UHID/MR No.: FSIN.0000014126
Visit Date: 26.02.2022
Sample collected on: 26.02.2022
Ref Doctor: SELF

Age/Gender: 33 Years / Male
OP Visit No.: FSINOPV17179
Reported on: 26.02.2022
Specimen: BLOOD

DEPARTMENT OF LABORATORY MEDICINE

<u>TEST NAME</u>	<u>RESULT</u>	<u>BIOLOGICAL REFERENCE INTERVALS</u>	<u>UNIT</u>
TSH: THYROID STIMULATING HORMONE-SERUM Method : CLIA	2.36	0.35-5.50	μIU/ml
TOTAL T3: TRI IODOTHYRONINE – SERUM Method : CLIA	1.49	0.87 – 1.78	ng/dl
TOTAL T4: THYROXINE – SERUM Method : CLIA	10.68	8.09 – 14.03	μg/Dl

Comment: Note :>1. TSH levels are subject to circadian variation, reaching peak levels between 2 - 4.a.m. and at a minimum between 6-10 pm . The variation is of the order of 50% . hence time of the day has influence on the measured serum TSH concentrations
> 2. Values <0.03 μIU/mL need to be clinically correlated due to presence of a rare TSH variant in some individuals.
Clinical Use:> Primary Hypothyroidism > Hyperthyroidism > Hypothalamic – Pituitary hypothyroidism
> Inappropriate TSH secretion > Nonthyroidal illness > Autoimmune thyroid disease
>Pregnancy associated thyroid disorders > Thyroid dysfunction in infancy and early childhood.

Results are to be correlate clinically .

End of the report

BK

Lab Technician / Technologist
Ranit Bhattacharjee

DR. BIPARNAK HALDAR
MBBS, MD (PATHOLOGY)
CONSULTANT PATHOLOGIST



Patient Name: MR. RUBEL BHATTACHARJEE
UHID/MR No.: FSIN.0000014126
Visit Date: 26.02.2022
Sample collected on: 26.02.2022
Ref Doctor: SELF

Age/Gender: 33 Years / Male
OP Visit No.: FSINOPV17179
Reported on: 26.02.2022
Specimen: URINE

URINE ROUTINE EXAMINATION

<u>URINE FOR ROUTINE EXAMINATION</u>			
Test Name	Result	Unit	Method
<u>PHYSICAL EXAMINATION</u>			
QUANTITY	40	ml	Container Measurement
COLOUR	Pale yellow		Naked Eye Observation
APPEARANCE	Slightly hazy		Naked Eye Observation
REACTION	Acidic		Multiple Reagent Strip
SPECIFIC GRAVITY	1.015		Multiple Reagent Strip
<u>CHEMICAL EXAMINATION</u>			
BLOOD	Nil		Multiple Reagent Strip
ALBUMIN	Nil		Multiple Reagent Strip / Heat & Acetic Acid
BILE PIGMENT	Nil		Fuchet's Test
BILE SALT	Nil		Hey's Sulphur Test
KETONE BODIES	Nil		Multiple Reagent Strip / Rothera Test
SUGAR	Nil		Multiple Reagent Strip / Benedict
<u>MICROSCOPIC EXAMINATION</u>			
PUS CELL	3-4	/HPF	Light Microscopy
RBC	Not found	/HPF	Light Microscopy
EPITHELIAL CELL	0-1	/HPF	Light Microscopy
MICRO ORGANISM	Present(+)		
Others	Not found		

Note : Any Abnormal Chemical Analysis Rechecked By Respective Manual Method
*** End of Report***

BL

Lab Technician / Technologist
Madhumita_Biswas

Dr.BIPARNAK HALDER
MBBS, MD (PATHOLOGY)
CONSULTANT PATHOLOGIST

Patient Name: MR. RUBEL BHATTACHARJEE
UHID/MR No.: FSIN.0000014126
Visit Date: 26.02.2022
Sample collected on: 26.02.2022
Ref Doctor: SELF

Age/Gender: 33 Years / Male
OP Visit No.: FSINOPV17179
Reported on: 26.02.2022
Specimen: BLOOD

DEPARTMENT OF LABORATORY MEDICINE

TEST NAME	RESULT	BIOLOGICAL REFERENCE INTERVALS	UNITS
LIPID PROFILE			
Triglyceride Method: GPO-POD	132	<200	mg/dl
Cholesterol Method: CHO - POD	178	Desirable blood cholesterol :< 220 Borderline High: 170.0-199.0 High: > 199.0 mg/dl	mg/dl
HDL CHOLESTEROL [DIRECT] Method: PVS and PEGME Coupled	47	50-80mg/dl	mg/dl
LDL CHOLESTEROL [DIRECT] Method: PVS and PEGME Coupled	105	<130.0 mg/dl	mg/dl
VLDL CHOLESTEROL	26	20-35 mg/dl	mg/dl
CHOLESTEROL: HDL RATIO	3.7		
LDL: HDL RATIO	2.2		

End of the report
Results are to be correlate clinically

BK

Lab Technician / Technologist
Madhumita_Biswas

DR. BIPARNAK HALDAR
MBBS, MD (PATHOLOGY)
CONSULTANT PATHOLOGIST

Patient Name: MR. RUBEL BHATTACHARJEE
UHID/MR No.: FSIN.0000014126
Visit Date: 26.02.2022
Sample collected on: 26.02.2022
Ref Doctor: SELF

Age/Gender: 33 Years / Male
OP Visit No.: FSINOPV17179
Reported on: 26.02.2022
Specimen: BLOOD

APOLLO CLINIC @ OM TOWER
Opp. of Rabindra Bharati University

DEPARTMENT OF LABORATORY MEDICINE

<u>TEST NAME</u>	<u>RESULT</u>	<u>BIOLOGICAL REFERENCE INTERVALS</u>	<u>UNITS</u>
LIVER FUNCTION TEST (PACKAGE)			
BILIRUBIN- TOTAL Method: Daizo	0.7	1.1 Adult	mg/dl
BILIRUBIN- DIRECT Method: Daizo with DPD	0.2	Adult & Children: <0.25	mg/dl
BILIRUBIN- INDIRECT Method: calculated	0.5	0.1-1.0	mg/dl
TOTAL- PROTIEN Method: Photometric UV test	7.1	Adult: 6.6-8.8	gms/dl
ALBUMIN Method: BCG	4.2	3.5-5.2	gms/dl
GLOBULIN Method: calculated	2.9	1.8-3.0	gms/dl
A:G Ratio	1.4:1		
SGOT/AST Method: IFCC WITHOUT P5P	33	up to 45	U/L
SGPT/ALT Method: IFCC WITHOUT P5P	42	up to 40	U/L
ALKA-PHOS Method: PNPP- AMP BUFFER	124	Adult: 20-220 Child: 104-380	U/L
GGT [Gamma Glutamyl Transferase] *Please correlate with clinical conditions.	21	7-32	U/L

End of the report

BK

Lab Technician / Technologist

Susmita Saha

DR. BIPARNAK HALDAR

MBBS, MD (PATHOLOGY)

CONSULTANT PATHOLOGIST

APOLLO CLINIC @ OM TOWER
Opp. of Rabindra Bharati University
Licensee : Satyam Credit Pvt. Ltd.

36C, B. T. Road, Kolkata - 700 002

E-mail : sinthimor@theapolloclinic.com

satyamcreditpvtltd@gmail.com



033 2556 3333



033 2556 5555



+91 98521 66666



+91 74392 97827

Patient Name: MR. RUBEL BHATTACHARJEE
UHID/MR No.: FSIN.0000014126
Visit Date: 26.02.2022
Sample collected on: 26.02.2022
Ref Doctor: SELF

Age/Gender: 33 Years / Male
OP Visit No.: FSINOPV17179
Reported on: 26.02.2022
Specimen: BLOOD

DEPARTMENT OF LABORATORY MEDICINE

<u>TEST NAME</u> <u>UNIT</u>	<u>RESULT</u>	<u>BIOLOGICAL REFERENCE</u>
BLOOD GROUP RH TYPE	"A" POSITIVE(+Ve)	

Results are to be correlate clinically.

*** End of the report***

BK

Lab Technician/Technologist
Madhumita_Biswas

Dr.BIPARNAK HALDAR
MBBS, MD(PATHOLOGY)
CONSULTANT PATHOLOGIST

APOLLO CLINIC @ OM TOWER
Opp. of Rabindra Bharati University
Licensee : **Satyam Credit Pvt. Ltd.**

36C, B.T. Road, Kolkata - 700 002

E-mail : sinthimor@theapolloclinic.com
satyamcreditpvtltd@gmail.com



033 2556 3333



033 2556 5555



+91 98521 66666



+91 74392 97827

Patient Name: MR. RUBEL BHATTACHARJEE
UHID/MR No.: FSIN.0000014126
Visit Date: 26.02.2022
Sample collected on: 26.02.2022
Ref Doctor: SELF

Age/Gender: 33 Years / Male
OP Visit No.: FSINOPV17179
Reported on: 26.02.2022
Specimen: BLOOD

DEPARTMENT OF LABORATORY MEDICINE

<u>TEST NAME</u>	<u>RESULT</u>	<u>BIOLOGICAL REFERENCE INTERVALS</u>	<u>UNITS</u>
GLUCOSE- (FASTING) GLUCOSE- (FASTING) Method: (GOD-POD)	82.0	70.0- 110.0	mg/dl
GLUCOSE- (POST PRANDIAL) GLUCOSE- (POST PRANDIAL) Method: (GOD-POD)	103.0	80.0- 140.0	mg/dl

End of the report

Results are to be correlate clinically

BK

Lab Technician / Technologist
Madhumita_Biswas

DR. BIPARNAK HALDAR
MBBS, MD (PATHOLOGY)
CONSULTANT PATHOLOGIST

APOLLO CLINIC @ OM TOWER
Opp. of Rabindra Bharati University
Licensee : Satyam Credit Pvt. Ltd.

36C, B. T. Road, Kolkata - 700 002

E-mail : sinthimor@theapolloclinic.com
satyamcreditpvtltd@gmail.com

 033 2556 3333

 033 2556 5555

 +91 98521 66666

 +91 74392 97827

Patient Name: MR. RUBEL BHATTACHARJEE
UHID/MR No.: FSIN.0000014126
Visit Date: 26.02.2022
Sample collected on: 26.02.2022
Ref Doctor: SELF

Age/Gender: 33 Years / Male
OP Visit No.: FSINOPV17179
Reported on: 26.02.2022
Specimen: BLOOD

DEPARTMENT OF SPECIAL BIOCHEMISTRY
REPORT PREPARED ON PATHOLOGY

Test Name	Value	Unit	Normal Range
Glycosylated Haemoglobin (HbA1c), HPLC	3.8	%	Excellent Control: <4 Good Control: 4-6 Fair Control : >6-7 Action Suggested: >7-8 Poor Control : >8
<i>Methodology: HPLC</i> <i>Instrument Used: Bio-Rad D-10</i>			
Estimated Average Glucose (EAG)	97	mg/dL	Excellent Control: 90-120 Good Control: 120-150 Fair Control: > 150-180 Action Suggested: 181-210 Panic Value: >211

Comment

- For patients with Hb variant diseases there may be lowering of HbA1c due to low HBA synthesis.
- EAG is value calculated from HbA1c & indicates average glucose level over past three months.

Factors that interfere with HbA1c Measurement: Genetic variants (e.g. Hbs trait, HbC trait), elevated fetal hemoglobin (HbF) and chemically modified derivatives of hemoglobin (e.g. carbamylated Hb in patients with renal failure) can affect the accuracy of HbA1c measurements. The effects vary depending on the specific Hb variant or derivative and the specific HbA1c method.

Factors that affect interpretation of HbA1c Results: Any condition that shortens erythrocyte survival or decreases mean erythrocyte age (e.g. recovery from acute blood loss, hemolytic anemia) will falsely lower HbA1c test results regardless of the assay method used.

***** End Of Report *****

BL

Lab Technician / Technologist
Susmita_Saha

DR. BIPARNAK HALDAR
MBBS, MD (PATHOLOGY)
CONSULTANT PATHOLOGIST

APOLLO CLINIC @ OM TOWER
Opp. of Rabindra Bharati University
Licensee : Satyam Credit Pvt. Ltd.
36C, B. T. Road, Kolkata - 700 002
E-mail : sinthimor@theapolloclinic.com
satyamcreditpvt@gmail.com

 033 2556 3333

 033 2556 5555

 +91 98521 66666

 +91 74392 97827

Patient Name: MR. RUBEL BHATTACHARJEE
UHID/MR No.: FSIN.0000014126
Visit Date: 26.02.2022
Sample collected on: 26.02.2022
Ref Doctor: SELF

Age/Gender: 33 Years / Male
OP Visit No.: FSINOPV17179
Reported on: 26.02.2022
Specimen: BLOOD

DEPARTMENT OF LABORATORY MEDICINE

<u>TEST NAME</u>	<u>RESULT</u>	<u>BIOLOGICAL REFERENCE INTERVALS</u>	<u>UNITS</u>
BLOOD UREA NITROGEN (BUN) BLOOD UREA NITROGEN (BUN) Method: Calculated	16.7	8 - 20	mg/ dl
CREATININE Methodology: Jaffe Reaction Instrument Used: FULLY AUTOMATED ANALYZER EM-200	1.20	Male: 0.7-1.4 Female: 0.6-1.2 Newborn: 0.3-1.0 Infant: 0.2-0.4 Child: 0.3-0.7 Adolescent: 0.5-1.0	mg/dl
URIC ACID Method: Uricase	4.85	Female: 2.6 - 6.0 Male: 3.4 - 7.0	mg/dl

End of the report

Results are to be correlate clinically

BX

Lab Technician / Technologist
Susmita_Saha

DR. BIPARNAK HALDAR
MBBS, MD (PATHOLOGY)
CONSULTANT PATHOLOGIST

APOLLO CLINIC @ OM TOWER
Opp. of Rabindra Bharati University
Licensee : Satyam Credit Pvt. Ltd.

36C, B. T. Road, Kolkata - 700 002
E-mail : sinthimor@theapolloclinic.com
satyamcreditpvtltd@gmail.com



033 2556 3333



033 2556 5555



+91 98521 66666



+91 74392 97827