

Dr. Vandana G. Powar M.B.B.S., D.C.P.
Consultant Pathologist



PARTH
PATHOLOGY LABORATORY
(Computerised)

LAB - Shop No. 7, "Diwan Towers" Mangalwar Peth, Near Mirajkar Tikti, Opp. Nutan Marathi
High School, Kolhapur. Mob. 9158529408, 9422047480, 9921285167

Date :- 26 - 11 - 2022

Ins Comapany :- MEDIWHEEL LIFE . INS.

Patient Name :- Rahul Kogwade

Age :- 34

Height :- 167

Weight :- 83

Blood Pressure :- 106 / 75

Pules :- 85

Fit To Perform To All Duties.

Dr. Vandana G. Powar
M.B.B.S., D.C.P.
Reg No. 68137

PATHOLOGIST



DR. VANDANA POWAR
M.B.B.S., D.C.P.

All Biochemistry Tests Done By Computerised Auto Analyser

HAEMATOLOGY | CLINICAL PATHOLOGY | BIOCHEMISTRY | SEROLOGY | MICROBIOLOGY | HISTOPATHOLOGY

24 Hours Emergency Service

Home Service Available

+91 97667 40792 -Rahul Kagwade
today at 9:47 am



आयकर विभाग
INCOME TAX DEPARTMENT



भारत सरकार
GOVT. OF INDIA

KAGWADE RAHUL MAHAVIR
MAHAVIR SIDAPPA KAGWADE

25/01/1989

Permanent Account Number

BRZPK4767R



Rahul Kagwade
Signature

Rahul Kagwade
26.11.2022
Health checkup

Vandana G. Powar
Dr. Vandana G. Powar
M.B.B.S., D.C.P.
Reg. No. 68137





LAB - Shop No. 7, "Diwan Towers" Mangalwar Peth, Near Mirajkar Tikti, Opp. Nutan Marathi High School, Kolhapur. Mob. 9158529408, 9422047480, 9921285167

NAME : MR. RAHUL KAGWADE
REF BY : Dr. MEDIWHEEL LIFE INS

DATE : 26/11/2022 PT.NO. : 207 26112
AGE : 34. Yrs. SEX : M

HAEMOGRAM WITH INDICES

Test	Result	Units	Normal Range
Haemoglobin	13.5	g/dl	14-18
RBC Count	4.55	millions / cu-mm	4.5 - 6.5
PCV	43.7	%	40 - 54
MCV	96	fL	80 - 96
MCH	29.7	Pg	27 - 33
MCHC	30.9	gm/dl	33 - 36
RDW CV	12.8	%	11.0 - 14.5
WBC Count	6600	/cumm	4000 - 11000
Neutrophils	59	%	40 - 75
Lymphocytes	36	%	20 - 40
Eosinophils	03	%	1 - 6
Monocytes	02	%	2-10
Basophils	00	%	0 - 1
Platelet Count	240000	/ul	150000 - 450000
MPV	10.1	fL	7.4 - 10.4
PDW	13.7	%	8-12
P-LCR	27.4	%	15-35
E.S.R. (By Wintrobe Method)	09	mm at 1hr	0-10
RBC Morphology	Normochromic, Normocytic.		
WBC Morphology	Within Normal Limits		
Platelets	Adequate		
Blood group	- 'A' Rh Positive		

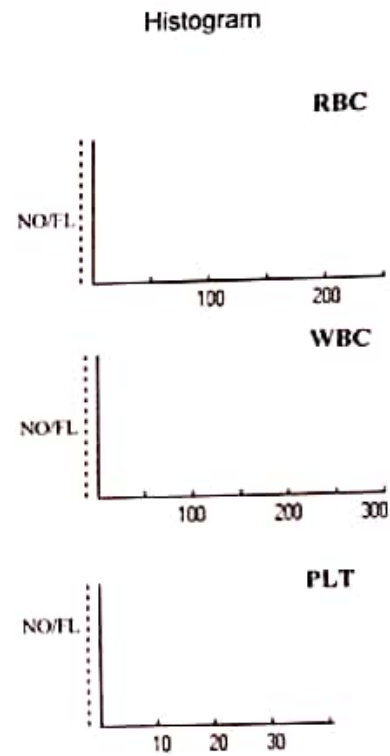

Dr. Vandana G. Powar
M.B.B.S., D.C.P.
Reg No. 68137

PATHOLOGIST



DR. VANDANA POWAR
M.B.B.S., D.C.P.

All Biochemistry Tests Done By Computerised Auto Analyser

HAEMATOLOGY | CLINICAL PATHOLOGY | BIOCHEMISTRY | SEROLOGY | MICROBIOLOGY | HISTOPATHOLOGY

24 Hours Emergency Service

Home Service Available



LAB - Shop No. 7, "Diwan Towers" Mangalwar Peth, Near Mirajkar Tikti, Opp. Nutan Marathi High School, Kolhapur. Mob. 9158529408, 9422047480, 9921285167

PT.NAME : MR. RAHUL KAGWADE
REF. BY : DR. MEDIWHEEL LIFE INS

DATE : 26/11/2022
AGE : 34 Yrs. SEX : M
PT.NO. : 207 261122

BIOCHEMISTRY TEST REPORT

			<u>Normal Range</u>
Fasting Plasma Glucose	: 99.1	mg/dl	60-110 mg/dl
2 Hrs. Plasma Glucose	: 116.3	mg/dl	90-140 mg/dl
S. Creatinine	: 0.7	mg/dl	0.7 - 1.4 mg/dl
Blood Urea	: 20.6	mg/dl	12-42 mg/dl
Blood Urea Nitrogen	: 9.63	mg/dl	5 - 21 mg/dl
S. Uric acid	: 4.3	mg/dl	3.5 -7.2 mg/dl
CHOLESTEROL	: 157.8	mg/dl	0-250 mg/dl
HDL Cholesterol	: 33.6	mg/dl	30 - 70 mg/dl
S. Triglycerides	: 90.6	mg/dl	0-170 mg/dl
LDL Cholesterol	: 106.1	mg/dl	60 - 150 mg/dl
TC/HDLC Ratio	: 4.7		0 - 5
LDLC/HDLC Ratio	: 3.2		2.5 - 3.5

Dr. Vandana G. Powar
M.B.B.S., D.C.P.
Reg. No. 68137

PATHOLOGIST



DR. VANDANA POWAR
M.B.B.S., D.C.P.

All Biochemistry Tests Done By Computerised Auto Analyser

HAEMATOLOGY | CLINICAL PATHOLOGY | BIOCHEMISTRY | SEROLOGY | MICROBIOLOGY | HISTOPATHOLOGY

24 Hours Emergency Service

Home Service Available

Dr. Vandana G. Powar M.B.B.S., D.C.P.
Consultant Pathologist



PARTH
PATHOLOGY LABORATORY
(Computerised)

LAB - Shop No. 7, "Diwan Towers" Mangalwar Peth, Near Mirajkar Tikti, Opp. Nutan Marathi High School, Kolhapur. Mob. 9158529408, 9422047480, 9921285167

PT.NAME : MR. RAHUL KAGWADE
REF. BY : DR. MEDIWHEEL LIFE INS

DATE : 26/11/2022
AGE : 34 Yrs. SEX : M
PT.NO. : 207 261122

BIOCHEMISTRY TEST REPORT

			<u>Normal Range</u>
S. Bilirubin (Total)	: 0.28	mg/dl	0 - 1.0 mg/dl
S. Bilirubin (Direct)	: 0.13	mg/dl	0 - 0.25 mg/dl
S. Bilirubin (Indirect)	: 0.15	mg/dl	0 - 0.75 mg/dl
S.G.O.T	: 24.6	IU/L	5-40 IU/L
S.G.P.T	: 17.8	IU/L	5-40 IU/L
S. Alkaline Phosphatase	: 99.2	IU/L	37 - 147 IU/L
Total Proteins	: 7.8	g/dl	6.6 - 8.3 g/dl
S. Albumin	: 4.9	g/dl	3.5 - 5.0 g/dl
S. Globulin	: 2.9	g/dl	1.5 - 3 g/dl
A/G Ratio	: 1.7 : 1		0.90 - 2.00

Dr. Vandana G. Powar
M.B.B.S., D.C.P.
Reg No 68137



PATHOLOGIST

DR. VANDANA POWAR
M.B.B.S., D.C.P.

All Biochemistry Tests Done By Computerised Auto Analyser

HAEMATOLOGY | CLINICAL PATHOLOGY | BIOCHEMISTRY | SEROLOGY | MICROBIOLOGY | HISTOPATHOLOGY

24 Hours Emergency Service

Home Service Available

Dr. Vandana G. Powar M.B.B.S., D.C.P.
Consultant Pathologist



PARTH
PATHOLOGY LABORATORY
(Computerised)

LAB - Shop No. 7, "Diwan Towers" Mangalwar Peth, Near Mirajkar Tikti, Opp. Nutan Marathi
High School, Kolhapur. Mob. 9158529408, 9422047480, 9921285167

PT.NAME : MR. RAHUL KAGWADE
REF. BY : DR. MEDIWHEEL LIFE INS

DATE : 26/11/2022
AGE : 34 Yrs. SEX : M
PT.NO. : 207 261122

REPORT ON % GLYCOHAEMOGLOBIN OF BLOOD

% Glycohaemoglobin of blood : 5.3 %

Estimated mean blood glucose : 105.4 mg/dl

(Reference For Guideline)

- < 6.0 - Normal
- 6.0 - 7.0 % - Good Control
- 7.0 - 8.0 % - Fair Control
- 8.0-10.0% - Unsatisfactory control
- >10.0% - Poor control

Dr. Vandana G. Powar
M.B.B.S., D.C.P.
Reg No 68137

PATHOLOGIST



DR. VANDANA POWAR
MBBS.DCP

All Biochemistry Tests Done By Computerised Auto Analyser

HAEMATOLOGY | CLINICAL PATHOLOGY | BIOCHEMISTRY | SEROLOGY | MICROBIOLOGY | HISTOPATHOLOGY

24 Hours Emergency Service

Home Service Available



LAB - Shop No. 7, "Diwan Towers" Mangalwar Peth, Near Mirajkar Tikti, Opp. Nutan Marathi High School, Kolhapur. Mob. 9158529408, 9422047480, 9921285167

PT.NAME : MR. RAHUL KAGWADE
REF. BY : DR. MEDIWHEEL LIFE INS

DATE : 26/11/2022
AGE : 34 Yrs. SEX : M
PT.NO. : 207 261122

EXAMINATION OF URINE

Normal Range

PHYSICAL EXAMINATION

Quantity	: 05 ml	
Colour	: Pale Yellow	
Appearance	: Clear	
Deposit	: Absent	
Reaction (pH)	: Acidic	
Specific Gravity	: 1.024	1.003 - 1.035

CHEMICAL EXAMINATION

Proteins	: Absent	
Glucose	: Absent	
Ketone Bodies	: --	
Bile Salts	: Absent	Absent
Bile Pigments	: Absent	Absent
Urobilinogen	: --	
Occult Blood	: Absent	

MICROSCOPIC EXAMINATION

Epithelial Cells	: 1 - 2 /hpf
Pus Cells	: 2 - 3 /hpf
Red Blood Cells	: Absent /hpf
Casts	: Absent
Crystals	: Absent
Amorphous Deposits	: Absent

OTHER FINDINGS

Yeast Cells	: Absent
Trichomonas vaginalis	: Absent
Bacteria	: Absent
Mucus Threads	: Absent
Spermatozoa	: Absent

Dr. Vandana G. Powar
M.B.B.S., D.C.P.
Reg No. 68137

PATHOLOGIST

DR. VANDANA POWAR
M.B.B.S., D.C.P.



All Biochemistry Tests Done By Computerised Auto-Analyser

HAEMATOLOGY | CLINICAL PATHOLOGY | BIOCHEMISTRY | SEROLOGY | MICROBIOLOGY | HISTOPATHOLOGY

24 Hours Emergency Service

Home Service Available

Rest

12 lead simultaneous EC

Name: Rahul Kagwade

Gender/Age: 34/Male

Date & Time: 25 NOV, 2022 / AM 10:12 AM

Heart Rate: 68 bpm
QRS: 151.71 ms
ST: 80.67 ms

QT: 360.29 ms
PR: 142.0 ms
QTc: 376.29 ms

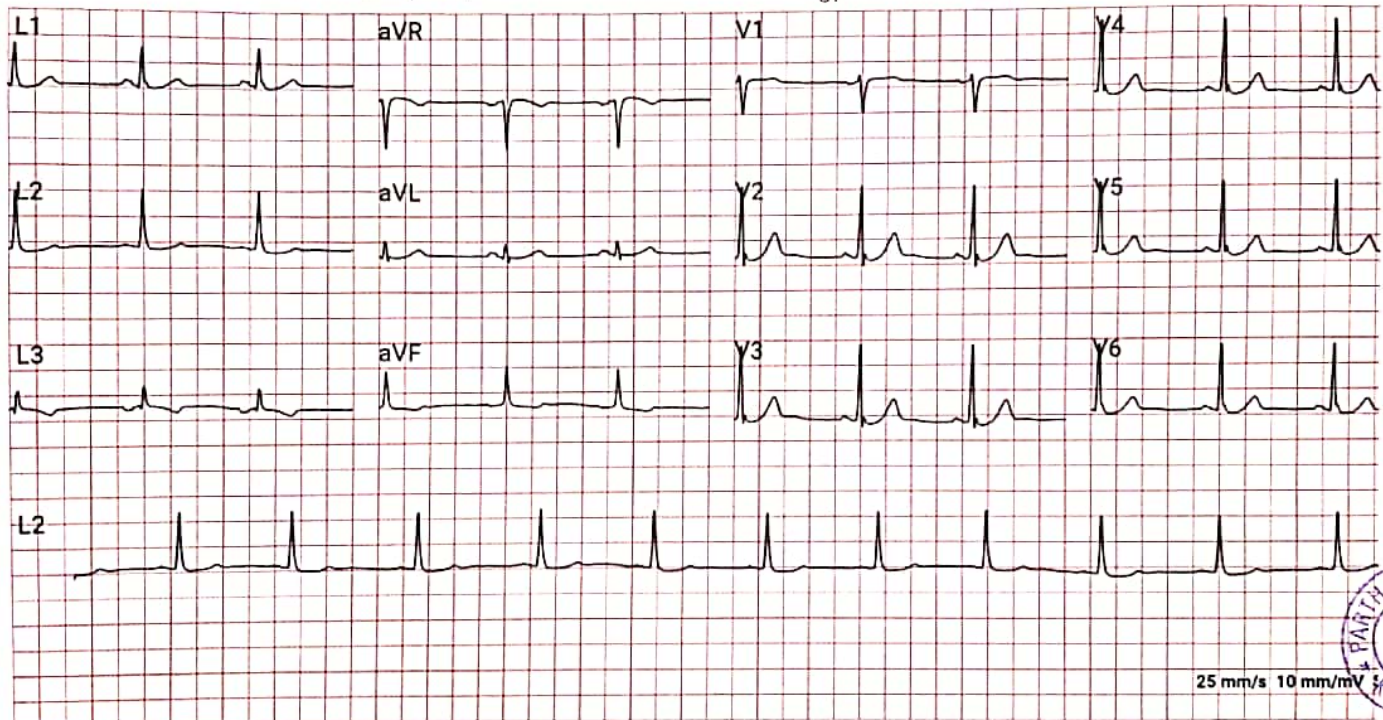

25 mm/s 10 mm/mV



Comments: Normal

Reported By: [Signature]

Dr. Vandana G. Power
MBBS, DCP
Reg. No. 68137

Referred By: Dr. SHANTANU DAIKAR MBBS, MD, DCP, KOLHAPUR, MAHARASHTRA | 01 94110 70055

Dr. Vandana G. Powar M.B.B.S., D.C.P.
Consultant Pathologist



PARTH
PATHOLOGY LABORATORY
(Computerised)

LAB - Shop No. 7, "Diwan Towers" Mangalwar Peth, Near Mirajkar Tikti, Opp. Nutan Marathi
High School, Kolhapur. Mob. 9158529408, 9422047480, 9921285167

26 / 11 / 2022

THE ECG OF CLIENT – RAHUL KAGWADE
IS WITHIN NORMAL LIMIT
NO ABNORMAL FINDINGS ARE DETECTED

Dr. Vandana G. Powar
M.B.B.S., D.C.P.
Reg No. 68137

PATHOLOGIST



[Signature]
DR. VANDANA POWAR
M.B.B.S., D.C.P.

All Biochemistry Tests Done By Computerised Auto Analyser

HAEMATOLOGY | CLINICAL PATHOLOGY | BIOCHEMISTRY | SEROLOGY | MICROBIOLOGY | HISTOPATHOLOGY

24 Hours Emergency Service

Home Service Available

Dr. Vandana G. Powar **M.B.B.S., D.C.P.**
Consultant Pathologist



PARTH
PATHOLOGY LABORATORY
(Computerised)

LAB - Shop No. 7, "Diwan Towers" Mangalwar Peth, Near Mirajkar Tikti, Opp. Nutan Marathi High School, Kolhapur. Mob. 9158529408, 9422047480, 9921285167

PATIENT NAME:- RAHUL KAGWADE

AGE - 34/SEX-MALE

REFERANCE = MEDI WHEEL LIFE INS.

DATE - 26/11/2022

BIOCHEMISTRY

S. GAMMA.G.T : 27.2

NORMAL VALUE

10-50 mmol / L

Dr. Vandana G. Powar
M.B.B.S., D.C.P.
Reg No. 68137

PATHOLOGIST



DR. VANDANA POWAR
M.B.B.S. D.C.P.

All Biochemistry Tests Done By Computerised Auto Analyser

HAEMATOLOGY | CLINICAL PATHOLOGY | BIOCHEMISTRY | SEROLOGY | MICROBIOLOGY | HISTOPATHOLOGY

24 Hours Emergency Service

Home Service Available

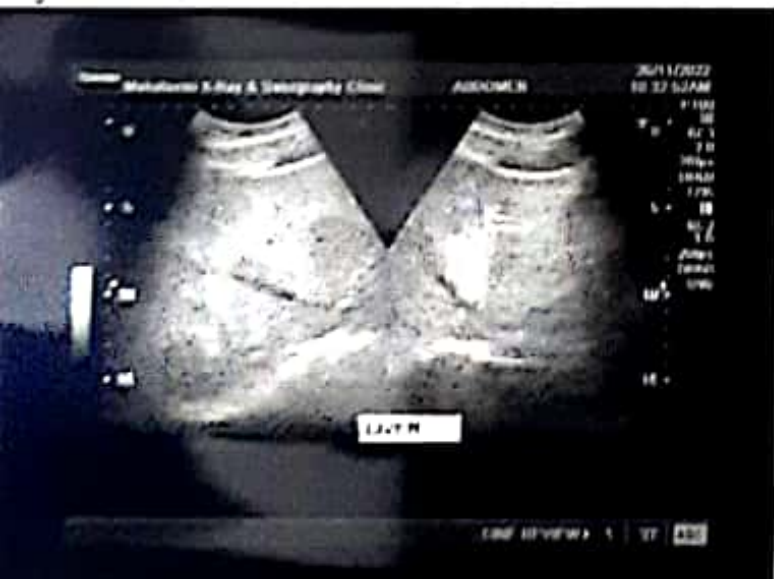

RAHUL KAGWADE 34YRS D. VANDANA POWAR,,
Sex Male
DOB
ID PAT001337

Acq. Date: 26/11/2022
Acq. Time: 09:24:58
Exp. Index: 1690

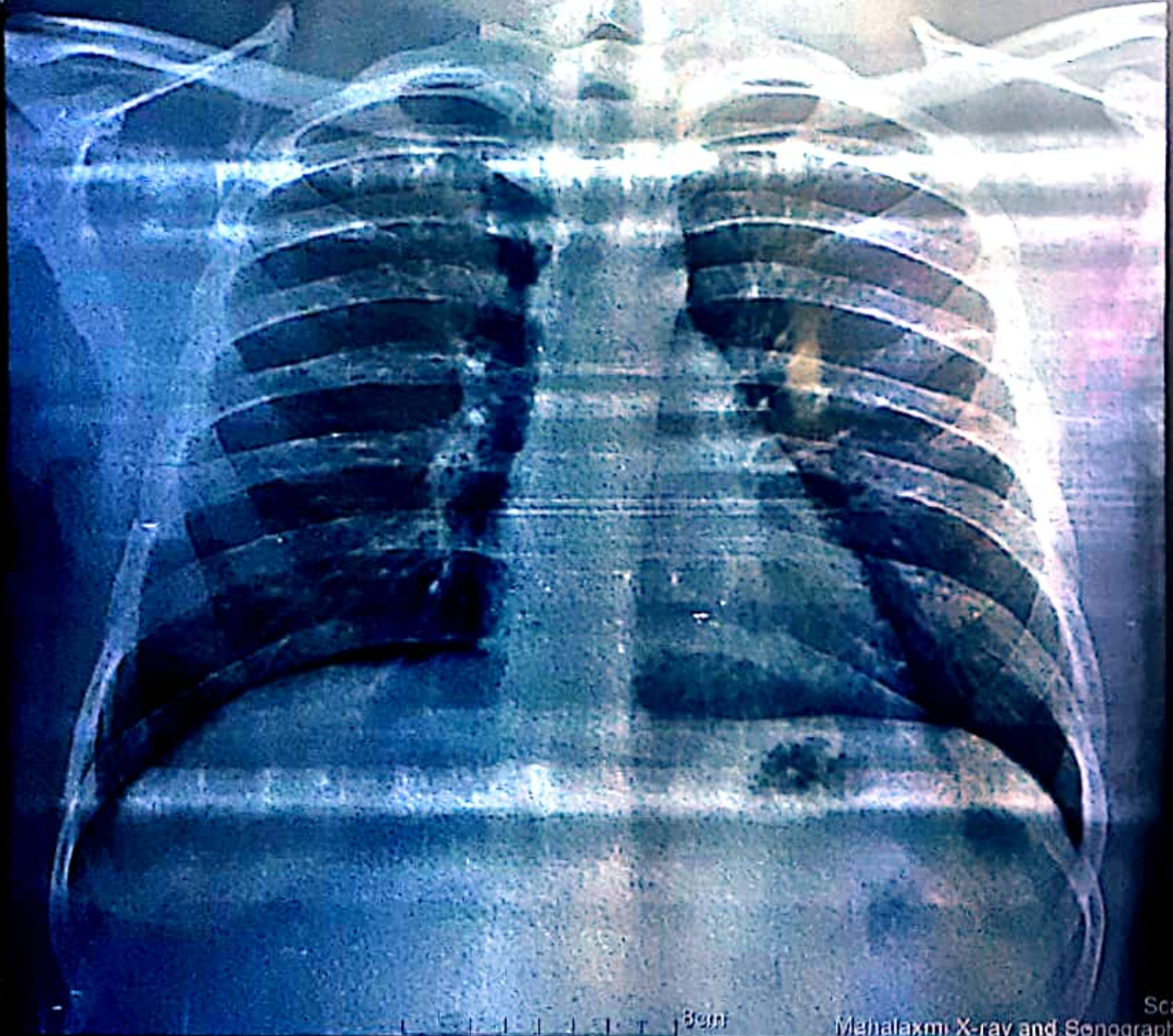

Bcm

CHEST
A
2712 L 2552
Tech ID admin

Bcm

Scale: 0.57
Mahalaxmi X-ray and Sonography Clinic

November 26, 2022

Name : Rahul Mahaveer Kagwade M / 34 yrs
Ref. by : Dr. Vandana Powar

Ultrasonography of Abdomen: [documented]

LIVER: is normal in size with *increased hepatic echogenecity s/o fatty liver*. The intrahepatic biliary radicles are normal.

GALL BLADDER: shows normal size, wall and lumen.

PORTA HEPATIS: The portal vein and the common ducts are normal in caliber.

PANCREAS: The size, echotexture and contour of pancreas is normal.

SPLEEN: shows normal in size with normal texture.

KIDNEYS: show normal position, contour & echotexture with no hydronephrosis or calculi. The right kidney measures 115 x 54 mm and the left measures 111 x 53 mm.

The ureters are not dilated.

The abdominal aorta, the I.V.C. and the pre and para aortic regions appear normal. There is no ascites. No abnormal bowel could be seen.

URINARY BLADDER shows normal wall and lumen.

Impression: No significant sonographic abnormality is detected.
A fatty liver is noted.

X-Ray Chest, P.A. view :

The lung fields are normal. The lung markings are normal.

The hilar shadows are normal. The mediastinum and the pulmonary vascularity are normal.

The domes and the angles of diaphragm show no abnormality.

Impression : No significant abnormality detected.

Vishram Mehta.



 GPS Map Camera

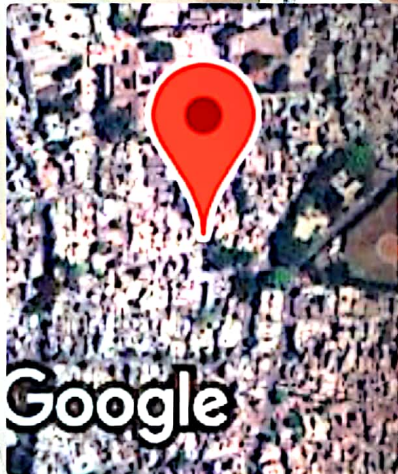

Kolhapur, Maharashtra, India
Rajghat Rd, Mangalwar Peth, C Ward, Kolhapur,
Maharashtra 416002, India
Lat 16.69282°
Long 74.22429°
26/11/22 09:56 AM GMT +05:30