

Name: \_\_\_\_\_  
\_ yrs \_ cm \_ Kg BP \_\_\_\_\_

Prakash Dandekar  
40/5/11  
WNL

Heart Rate : 79 bpm

INTERVAL (ms)  
PR: 125 QRS: 42  
QT: 295 QTc: 342  
ST: 180

AXIS (deg)  
P : 32 QRS: 38  
- T : 10

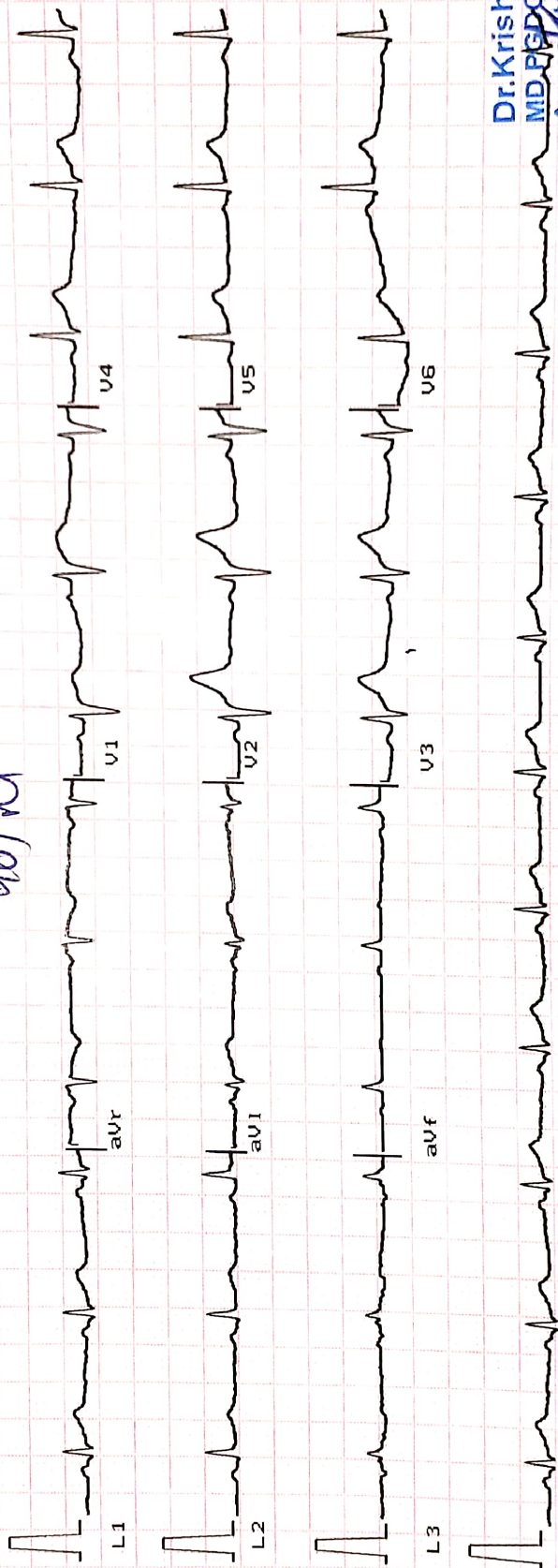

Dr. Krish P. Vaidya  
MD, PG, PCC  
Associate Consultant-Cardiology  
Reg. No. G-50510

07/03/22

L1 10mm/mV Time:  
Ver 1.9 25mm/sec Date:

MalStros

MalStros



# Heart & General Clinic

iCure Heart & Diet Clinic, 402, Epsilon tower, opp Pasha bhai park, Race course, Vadodara

## :: PERSONAL HEALTH REPORT ::

NAME <u>Rakesh Damor</u>	DATE <u>07/03/22</u>
	SR. NO.
	SEX. <u>Male</u>
	AGE <u>40</u>
	HEIGHT <u>171CM</u>
	WEIGHT <u>81K.G.</u>

### HISTORY

Present History : NO  
 Past Illness History : NO Diabetes/Hypertension/Tuberculosis/Asthma/Epilepsy *Plastine done in right leg 10/10 at end*  
 Past Occupational History : NO  
 Family History : NO  
 Personal History : NO  
 Addiction : NO Tobacco/Gutkha/Smoking/Alcohol

### GENERAL EXAMINATION

T.P.R. : \_\_\_\_\_ B.P. : 120/85 mm Hg : \_\_\_\_\_  
 Pallor/Icterus/Cyanosis/Varicosity/Lymph Nodes/Thyroid/Oedema/NVE/Other : NAD

### SYSTEMIC EXAMINATION

R.S. : NAD  
 C.V.S : NAD  
 C.N.S : NAD  
 A.S. : NAD  
 Musculo-skelet System : NAD

E.N.T. Ex. <u>NAD</u>	ACUITY OF VISION		RT EYE	LT EYE
	Without Glass	DISTANT	6/	6/
Near		6/	6/	
Dental Ex. <u>NAD</u>	With Glass	DISTANT	6/ 6	6/ 6
		Near	6/ 6	6/ 6
Skin Ex. <u>NAD</u>	COLOUR BLINDNESS <u>NAD</u>			
Psychic Ex. <u>NAD</u>				

### REMARK

### ADVICE

The Worker is FIT UNFIT for the assigned job.



Dr. Krish P. Vaidya  
 MD, P.D.C. KRISH VAIDYA  
 Associate Consultant - Cardiology  
 Reg. No. G-50510

**बैंक ऑफ बड़ोदा**  
**Bank of Baroda**  
 India's International Bank

नाम  
 Name **राकेश चंपाभाई डामोर**  
**RAKESH CHAMPABHAI DAMOR**

कर्मचारी पहचान  
 E.C. No. **159047**

*[Signature]*  
 जारीकर्ता प्राधिकारी  
 Issuing Authority

*[Signature]*  
 हस्ताक्षर  
 Signature Holder's

**भारत सरकार**  
 GOVERNMENT OF INDIA

**डामोर राकेश चंपाभाई**  
 Damor Rakesh Champabhai  
 जन्म तारीख/ DOB: 04/09/1981  
 पुरुष / MALE

**6003 8257 5378**

**भारत आधार, भारी औद्योगिक**



*[Signature]*  
 02/03/20



# JKV LABORATORY



Name : RAKESH DAMOR  
Ref By : ICURE HEART & DIET CLINIC

Age/Sex : 40 Yrs./M  
Date : 07/03/2022  
Report ID. : 1

## HAEMOGRAM PROFILE

<u>TEST</u>	<u>RESULT</u>
Blood Group	: " B "
Rh Factor (Anti D.)	: " POSITIVE "

## BIOCHEMISTRY

### FASTING (FBS)

Blood Glucose : 73.0 mg/dL 70 - 110 mg/dL

### POST-PRANDIAL

Blood Glucose : 91.0 mg/dL 80 - 140 mg/dL

Done By Fully Auto Analyzer MIURA, A-1004

END OF REPORT



**DR JIGAR SHAH (G23327)**  
**M.D. Pathologist**

Time : 7 a.m. to 9.00 p.m. ● Emergency 24 Hrs.

FF-5, Pancham Elite, Khodiyar Nagar, New V.I.P. Road, Vadodra-390 022.

☎ 8320343731 / 9601969303 ✉ jkvlaboratory2021@gmail.com

Test Report are subject to technical limitations & should be clinically correlated. Laboratory may be contacted whenever required.

Free Home Service



# JKV LABORATORY



Name : RAKESH DAMOR  
Ref By : ICURE HEART & DIET CLINIC

Age/Sex : 40 Yrs./M  
Date : 07/03/2022  
Report ID. : 1

## EXAMINATION OF URINE

<u>TEST</u>	<u>RESULT</u>	<u>UNIT</u>
Sample	: FASTING	
<b><u>PHYSICAL EXAMINATION</u></b>		
Quantity	: 20	ml
Colour	: PALE YELLOW	
Transperancy	: CLEAR	
Specific Gravity	: 1.030	
Reaction	: ACIDIC	
Deposits	: ABSENT	
<b><u>CHEMICAL EXAMINATION</u></b>		
Albumin	: NIL	
Sugar	: NIL	
Acetone	: ABSENT	
Bile Salts	: ABSENT	
Bile Pigments	: ABSENT	
Urobilinogen	: NORMAL : ~ < 1.0 mg/dL	
Occult Blood	: ABSENT	
Nitrate	: ABSENT	
<b><u>MICROSCOPIC EXAMINATION</u></b>		
Pus Cells	: 0-1 / hpf	
RBC	: NIL	
Epithelial Cells	: NIL	
Crystals	: NIL	
Amorphous Phosphate	: NIL	
Cast	: NIL	

END OF REPORT

DR. JIGAR SHAH  
Reg. No. G-23327  
M.D. Pathologist

**DR JIGAR SHAH (G23327)**  
**M.D. Pathologist**

Time : 7 a.m. to 9.00 p.m. ● Emergency 24 Hrs.

FF-5, Pancham Elite, Khadiyar Nagar, New V.I.P. Road, Vadodra-390 022  
☎ 8320343731 / 9601969303 ✉ jkvlaboratory2021@gmail.com

Test Report are subject to technical limitations & should be clinically correlated. Laboratory may be contacted whenever required.

Free Home Service



# JKV LABORATORY



FF-5, Pancham Elite, Khodiyar Nagar, New V.I.P. Road, Vadodara-390 022.  
8320343731 / 9601969303 | jkvlaboratory2021@gmail.com

Patient's Name : RAKESH DAMOR  
Referred by : I Cure Heart & Diet Clinic  
Date : 07/03/2022 16:07

Ref. No. : 10504  
Age : 40 Years  
Sex : Male

## BIOCHEMICAL TESTS

Test Name	Result	Units	Biological Reference Interval
Blood Urea :	23.0	mg/dl	10 - 50
Creatinine :	0.90	mg/dl	0.4 - 1.5
Blood Urea Nitrogen :	10.7	mg/dl	0 - 18
Uric Acid :	5.12	mg/dl	3.4 - 7.0

**DR. K. K. PATEL**  
MD (G-20476)  
CONSULTANT PATHOLOGIST



# JKV LABORATORY

FF-5, Pancham Elite, Khodiyar Nagar, New V.I.P. Road, Vadodara-390 022.  
8320343731 / 9601969303M jkvlaboratory2021@gmail.com



Patient's Name : RAKESH DAMOR  
Referred by : I Cure Heart & Diet Clinic  
Date : 07/03/2022 16:07

Ref. No. : 10504  
Age : 40 Years  
Sex : Male

## RENAL FUNCTION TEST

Test Name	Result	Units	Biological Reference Interval
Blood Urea :	22.6	mg/dl	[12.6 to 42.6]
Blood Urea Nitrogen :	10.4	mg/dl	[8 to 23]
Serum Creatinine :	0.82	mg/dl	[Male : 0.6 to 1.1] [Female : 0.5 to 0.9]

DR. K. PATEL  
MB (G-20476)  
CONSULTANT PATHOLOGIST





# JKV LABORATORY



FF-5, Pancham Elite, Khodiyar Nagar, New V.I.P. Road, Vadodara-390 022.  
8320343731 / 9601969303M jkvlaboratory2021@gmail.com

Patient's Name : RAKESH DAMOR  
Referred by : I Cure Heart & Diet Clinic  
Date : 07/03/2022 16:07

Ref. No. : 10504  
Age : 40 Years  
Sex : Male

## Prostate specific antigen - PSA

Test Name	Result	Units	Biological Reference Interval
-----------	--------	-------	-------------------------------

Prostate Specific Antigen (PSA):	3.12	ng/ml	[ 0.0 - 4.0 ]
----------------------------------	------	-------	---------------

- Generally recommended in : prostatic malignancy
- Schedule for tumour marker determination  
Pre-operatively  
Post operatively - At regular intervals until the values have shown a marked decrease.
- Potential clinical applications of tumour markers are :

Prognosis - The level of tumour marker is corresponds to the mass of tumour. Moderate elevations are suggestive of better prognosis than persistent high levels.

Monitoring - The profile of tumour marker concentration against time can mirror the condition of patients diagnosed to have cancer.

- Tumour marker profile usually reflects one of the following classical patterns :

A rapid decline in the concentration following surgery or therapy indicates successful treatment. The lack of a decline to basal level following first line therapy indicates partial success in the treatment.

Continue low level of the tumour marker indicates that remission has been maintain.

A subsequent rise in the concentration of the tumour marker suggests a recurrence of the disease.

If tumour marker concentration remain elevated after treatment, the tumour may be resistant to the therapeutic method and prognosis is poor.

  
DR K K PATEL  
Reg.  
MD (G-20476)  
CONSULTANT PATHOLOGIST  
(Patho)





# JKV LABORATORY



FF-5, Pancham Elite, Khodiyar Nagar, New V.I.P. Road, Vadodara-390 022.  
8320343731 / 9601969303M jkvlaboratory2021@gmail.com

Patient's Name : RAKESH DAMOR  
Referred by : I Cure Heart & Diet Clinic  
Date : 07/03/2022 16:07

Ref. No. : 10504  
Age : 40 Years  
Sex : Male

## THYROID FUNCTION TEST

Test Name	Result	Units	Biological Reference Interval
Serum T3 :	0.92	ng/ml	[0.60 - 1.81]
Serum T4 :	4.55	µg/dl	[4.50 - 10.90]
Serum TSH : (CHEMILUMINESCENCE)	3.458	µIU/ml	[0.55 - 4.78]

Thyroid stimulating hormone (TSH) is synthesized and secreted by the anterior pituitary in response to a negative feedback mechanism involving concentrations of FT3 (free T3) and FT4 (free T4). Additionally, the hypothalamic tripeptide, thyrotropin-releasing hormone (TRH), directly stimulates TSH production. TSH stimulates thyroid cell production and hypertrophy, also stimulate the thyroid gland to synthesize and secrete T3 and T4. Quantification of TSH is significant to differentiate primary (thyroid) from secondary (pituitary) and tertiary (hypothalamus) hypothyroidism. In primary hypothyroidism, TSH levels are significantly elevated, while in secondary and tertiary hypothyroidism, TSH levels are low.

TSH levels During Pregnancy :

- First Trimester : 0.1 to 2.5 µIU/mL
- Second Trimester : 0.2 to 3.0 µIU/mL
- Third trimester : 0.3 to 3.0 µIU/mL

Reference : Carl A.Burtis,Edward R.Ashwood,David E.Bruns. Tietz Textbook of Clinical Chemistry and Molecular Diagnostics. 5th Edition. Philadelphia: WB Saunders,2012:2170

  
DR. K. K. PATEL  
MD (G-20476)  
CONSULTANT PATHOLOGIST



# JKV LABORATORY



FF-5, Pancham Elite, Khodiyar Nagar, New V.I.P. Road, Vadodara-390 022.  
☎ 8320343731 / 9601969303 ✉ jkvlaboratory2021@gmail.com

Patient's Name : RAKESH DAMOR  
Referred by : I Cure Heart & Diet Clinic  
Date : 07/03/2022 16:07

Ref. No. : 10504  
Age : 40 Years  
Sex : Male

## LIVER FUNCTION TEST

Test Name	Result	Units	Biological Reference Interval
S.G.P.T. (ALT) :	27.6	U/L	30- 65
S.G.O.T. (AST) :	25.4	IU/L	[Female: 0 - 31] [Male: 0 - 35]
S. Alkaline Phosphatase :	100	IU/L	[upto 15 yrs Female 50-162] [>20 yrs Female 42 - 141] [>20 yrs Male 53 - 119]
HBsAg : (Hepatitis B surface antigen)	Non Reactive		

  
DR K.K. PATEL  
G-23327  
MD (G-20476)  
CONSULTANT PATHOLOGIST



# JKV LABORATORY

FF-5, Pancham Elite, Khodiyar Nagar, New V.I.P. Road, Vadodara-390 022.  
8320343731 / 9601969303M jkvlaboratory2021@gmail.com



Patient's Name : RAKESH DAMOR  
Referred by : I Cure Heart & Diet Clinic  
Date : 07/03/2022 16:07

Ref. No. : 10504  
Age : 40 Years  
Sex : Male

## HBA1C [Glycosylated Haemoglobin]

Test Name	Result	Units	Biological Reference Interval
-----------	--------	-------	-------------------------------

Glycosylated Haemoglobin : (HBA1C)	5.2	%	Excellent control : 4.2-6.2 Good Control : 6.3-7.2 Fair Control : 7.3-8.2 Poor Control : >8.3
---------------------------------------	-----	---	---

Estimated Average glucose : 102.54 mg/dl

Comment : \*As per the new 2009 update of American Diabetes Association regarding HbA1C & Mean Blood Glucose relationship.

NOTE:  
blood glucose : This test is used to monitor diabetic patients compliance with the therapeutic regimen and long term blood glucose control. It's level is proportional to both the average concentration and the life span of the red blood cells (RBC) in circulation. HbA1c values are free of day to day glucose fluctuations and are unaffected by exercise or recent food intake.

  
DR. K. K. PATEL  
MD (G-20476)  
CONSULTANT PATHOLOGIST  
(Pathology)



# JKV LABORATORY

FF-5, Pancham Elite, Khodiyar Nagar, New V.I.P. Road, Vadodara-390 022.  
8320343731 / 9601969303M jkvlaboratory2021@gmail.com



Patient's Name : RAKESH DAMOR  
Referred by : I Cure Heart & Diet Clinic  
Date : 07/03/2022 16:07

Ref. No. : 10504  
Age : 40 Years  
Sex : Male

## LIPID PROFILE

Test Name	Result	Units	Biological Reference Interval
Cholesterol :	159.4	mg/dl	Desirable level/low risk : < 200 Borderline level/moderate risk : 200-250 Elevated level/ high risk : > 250
Triglyceride :	122.7	mg/dl	Normal : <150 Borderline high : 150-200 High : > 200
HDL Cholesterol :	51.6	mg/dl	Desirable level/low risk : >60 Borderline level/moderate risk : 35-60 Elevated level/ high risk : <35
LDL Cholesterol :	83.26	mg/dl	Desirable level/low risk : <130 Borderline level/moderate risk : 130-159 Elevated level/ high risk : >159
VLDL :	24.54	mg/dl	Upto 34
Chol./HDL Ratio :	3.1		
LDL/HDL Ratio :	1.6		Desirable level/low risk : 0.5-3.0 Borderline level/moderate risk : 3.0-6.0 Elevated level/ high risk : >6.0
Total Lipids :	641.5	mg/dl	400 - 1000

  
DR. K. K. PATEL  
Reg.  
MD (G-29376)  
CONSULTANT PATHOLOGIST  
(Pathology)



# JKV LABORATORY



FF-5, Pancham Elite, Khodiyar Nagar, New V.I.P. Road, Vadodara-390 022.  
8320343731 / 9601969303M jkvlaboratory2021@gmail.com

Patient's Name : RAKESH DAMOR  
Referred by : I Cure Heart & Diet Clinic  
Date : 07/03/2022 16:07

Ref. No. : 10504  
Age : 40 Years  
Sex : Male

## HEMOGRAM

Test Name	Result	Units	Biological Reference Interval
Hemoglobin :	13.1	g/dl	[13.0-18.0]
Total RBC Count :	6.05	mill/cmm	[4.7-6.0]
<b><u>Blood Indices</u></b>			
P.C.V :	44.2	%	[42-52]
M.C.V. :	73.06	femtolitre	[78-100]
M.C.H. :	<u>21.65</u>	pg	[27-31]
M.C.H.C. :	<u>29.6</u>	g/dl	[32-36]
R.D.W. :	14.3	%	[11.5-14.0]
Total WBC Count :	6460	/cmm	[4000-10000]
Platelet Count :	285000	/cmm	150000-450000
<b><u>Differential WBC Count</u></b>			
Polymorphs :	51	%	[60 - 70]
Lymphocytes :	43	%	[20 - 40 ]
Eosinophils :	02	%	[1 - 4 ]
Monocytes :	04	%	[2 - 6 ]
Basophils :	00	%	[0 - 1 ]
MPV :	9.0		
PDW-CV :	14.9		
PDW-SD :	10.7		
PCT :	0.25		
P-LCR :	20.4		
<b><u>Erythrocyte Sedimentation Rate</u></b> [Modified Westergren]			
After 1 hour :	06	mm	[M: 1 - 7 / F: 3 - 12]

  
DR K.K. PATEL  
MD (G-20476)  
CONSULTANT PATHOLOGIST

  
**Heart & General Clinic**

**2D Echocardiography & Color Doppler Report**

iCure Hear care, 402, Epsilon tower, opp Pasha bhai park, Race course, Vadodara

<b>Name : Mr Rakesh Damor Age/ Sex : 40yrs/Male</b>		<b>Date: 07/03/2022</b>
MEASUREMENTS		OBSERVED
AORTIC ROOT	[ 22-33 ]	25
LEFT ATRIUM	[ 29-40 ]	32
LEFT VENTRICLE [ ES ]	[ 22-37 ]	25
LEFT VENTRICLE [ ED ]	[ 39-51 ]	49
RIGHT VENTRICLE [ ED ]	[ 13-24 ]	20
I.V.S THICKNESS	[ 8 - 10 ]	10
L.V.P.WALL THICKNESS[ ED ]	[ 8 - 10 ]	11
I.V.S / L.V.P.W RATIO		-
L V EJECTION FRACTION	[ 50-70 ]	60%
FRACTIONAL SHORTENING	[ 27- 43 ]	40%

**MOTION:**

I.V.S.: Normal

L.V.P.W: Normal

**VALVES:**

**ANTERIOR MITRAL**

LEAFLET : NORMAL  
EF - SLOPE : NORMAL  
DE EXCN : NORMAL  
EPSS : NORMAL

**POSTERIOR MITRAL**

LEAFLET : NORMAL  
STRUCTURE : NORMAL  
MOTION : NORMAL  
SUB VAL FUSION : NORMAL

AORTIC VALVE : NORMAL  
TRICUSPID VALVE : NORMAL  
PULMONARY VALVE : NORMAL  
RVOT : NORMAL  
OTHER ABNORMALITIES : NIL

CALCIFICATION: NIL

**DOPPLER EVALUATION:**

Structure	Flow Velocity	
MV	E - 0.94	A- 1.12
AV	1.5	
TV	1.7	
PV	0.85	
SHUNT	NIL	



**Dr. Krish Vaidya**  
Dr. Krish P. Vaidya  
MD, PG (MD) - G-50510  
Associate Consultant-Cardiology  
Reg.No.G-50510

 **iCure**<sup>TM</sup>  
**Heart & General Clinic**

**CONCLUSION:**

Normal LV systolic function. [LV EF – 60%]

No RWMA

Normal Cardiac Chambers

NO LVDD

No MR, No MS

No AR, No AS

Normal values & blood flow velocities.

No TR, NO PAH

No e/o PE / PAH / clot / shunt.



**Dr. Krish Vaidya**  
MD, PGDCC  
Associate Consultant Cardiology  
Reg.No.G-50510

 **icure™**  
**Heart & General Clinic**

iCure Heart & Diet Clinic, 402, Epsilon tower, opp Pasha bhai park, Race course, Vadodara

NAME : RAKESH DAMOR	AGE : 40 Y/M	DATE : 07/03/2022
---------------------	--------------	-------------------

**X RAY CHEST (PA)**

**OBSERVATIONS:**

- Both the lung fields and apices appear clear.
- Both the hilar shadow appears normal.
- Cardiac silhouette appears normal.
- Both the costophrenic sinuses are clear.
- Mediastinal and tracheal shadows are normal.
- Both the domes of diaphragm are normal.
- Visualized rib cage and clavicle are normal.

**COMMENTS:**

- No significant abnormality is seen.



*Mehul Prajapati*

**DR. MEHUL PRAJAPATI  
CONSULTANT RADIOLOGIST**



  
**Heart & General Clinic**

iCure Heart & Diet Clinic, 402, Epsilon tower, opp Pasha bhai park, Race course, Vadodara

NAME : MR. RAKESH DAMOR	AGE : 40 Y/M	DATE : 07/03/2022
-------------------------	--------------	-------------------

**ULTRASOUND WHOLE ABDOMEN**  
(Screening Only)

**Liver** is normal in size and shows normal parenchymal reflectivity. No focal lesion is seen. Hepatic veins appear normal. There is no evidence of any dilated intra hepatic biliary radicals.

**Portal Vein** appears normal in diameter. **Common Bile Duct** is of normal diameter.

**Gallbladder** is distended with normal wall thickness. There is no evidence of gallstones. No evidence of peri-cholecystic fluid or probe tenderness.

**Pancreas** is normal in size and shows homogenous reflectivity. There is no evidence of any calcification or ductal dilatation.

**Spleen** is normal size and shows a homogenous echotexture. There is no evidence of any focal lesion.

**Both Kidneys** are normal in position and size. They show normal cortical reflectivity and cortico-medullary distinction. Right kidney measures 95x44mm. Left kidney measures 95x49mm. There is no evidence of renal calculi, hydronephrosis or mass seen.

**Bladder** is well distended and shows normal wall thickness. No evidence of intra-luminal mass or calculi.

**Prostate gland** is normal in size. It has smooth outlines and normal reflectivity. Estimated volume is around 19cc.

There is no evidence of ascites.

No evidence of any gross bowel mass seen.

No evidence of any aorto-caval or mesenteric root lymphadenopathy.

Appendix cannot be imaged. No mass or collection in right iliac fossa.

**CONCLUSION:** No sonographic abnormality is seen.

*Mehul Prajapati*

**DR. MEHUL PRAJAPATI**  
CONSULTANT RADIOLOGIST

