

If the examinee is suffering from an acute life threatening situation, you may be obliged to disclose the result of the medical examination to the examinee.

1. Name of the examinee	:	Mr./Mrs./Ms. <u>Remya Mrs. AR.</u>
2. Mark of Identification	:	(Mole/Scar/any other (specify location)):
3. Age/Date of Birth	:	<u>28/Female</u> Gender: F/M
4. Photo ID Checked	:	(Passport/Election Card/PAN Card/Driving Licence/Company ID)

### PHYSICAL DETAILS:

a. Height <u>154</u> (cms)	b. Weight <u>55</u> (Kgs)	c. Girth of Abdomen <u>80</u> (cms)
d. Pulse Rate <u>80/Min</u> (/Min)	e. Blood Pressure:	Systolic Diastolic
	1 <sup>st</sup> Reading	<u>110</u> <u>80</u>
	2 <sup>nd</sup> Reading	

### FAMILY HISTORY:

Relation	Age if Living	Health Status	If deceased, age at the time and cause
Father	<u>61</u>	<u>DM</u>	<u>Good</u>
Mother	<u>55</u>	<u>Good</u>	
Brother(s)			
Sister(s)			

### HABITS & ADDICTIONS: Does the examinee consume any of the following?

Tobacco in any form	Sedative	Alcohol

### PERSONAL HISTORY

- |   |   |
|---|---|
| a. Are you presently in good health and entirely free from any mental or Physical impairment or deformity. If No, please attach details. <u>Y/N</u> | c. During the last 5 years have you been medically examined, received any advice or treatment or admitted to any hospital? <u>Y/N</u> |
| b. Have you undergone/been advised any surgical procedure? <u>Y/N</u>   | d. Have you lost or gained weight in past 12 months? <u>Y/N</u>   |

### Have you ever suffered from any of the following?

- |  |   |
|--|---|
| • Psychological Disorders or any kind of disorders of the Nervous System? <u>Y/N</u> | • Any disorder of Gastrointestinal System? <u>Y/N</u>                               |
| • Any disorders of Respiratory system? <u>Y/N</u>                                    | • Unexplained recurrent or persistent fever, and/or weight loss <u>Y/N</u>          |
| • Any Cardiac or Circulatory Disorders? <u>Y/N</u>                                   | • Have you been tested for HIV/HBsAg / HCV before? If yes attach reports <u>Y/N</u> |
| • Enlarged glands or any form of Cancer/Tumour? <u>Y/N</u>                           | • Are you presently taking medication of any kind? <u>Y/N</u>                       |
| • Any Musculoskeletal disorder? <u>Y/N</u>   |   |

• Any disorders of Urinary System?

Y/N

• Any disorder of the Eyes, Ears, Nose, Throat or Mouth & Skin

Y/N

**FOR FEMALE CANDIDATES ONLY**

a. Is there any history of diseases of breast/genital organs?

Y/N

d. Do you have any history of miscarriage/abortion or MTP

Y/N

b. Is there any history of abnormal PAP Smear/Mammogram/USG of Pelvis or any other tests? (If yes attach reports)

Y/N

e. For Parous Women, were there any complication during pregnancy such as gestational diabetes, hypertension etc

Y/N

c. Do you suspect any disease of Uterus, Cervix or Ovaries?

Y/N

f. Are you now pregnant? If yes, how many months?

Y/N

**CONFIDENTIAL COMMENTS FROM MEDICAL EXAMINER**

- Was the examinee co-operative? Y/N
- Is there anything about the examinee's health, lifestyle that might affect him/her in the near future with regard to his/her job? Y/N
- Are there any points on which you suggest further information be obtained? Y/N
- Based on your clinical impression, please provide your suggestions and recommendations below;

.....

.....

➤ Do you think he/she is ~~MEDICALLY~~ FIT or UNFIT for employment.

**MEDICAL EXAMINER'S DECLARATION**

I hereby confirm that I have examined the above individual after verification of his/her identity and the findings stated above are true and correct to the best of my knowledge.

Name & Signature of the Medical Examiner : 

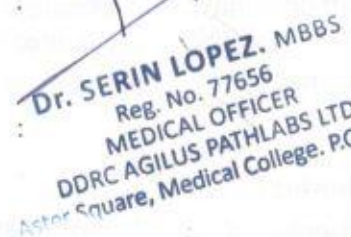
Seal of Medical Examiner : 

Name & Seal of DDRC SRL Branch : 

Date & Time : 25/11/2023

**DDRC agilus Pathlabs Limited.**

Corp. Office : Express House, Second Floor, Opp. Pothys Silks, Banerjee Road, Kaloor -682017  
Contact :- 93334 93334, Web :- www.ddrcagilus.com Email :- info.ddrc@agilus.in

DDRC AGILUS  
MRS. REMYA MOL A.R. 28Y F 11/25/2023 CHEST- PA WK009893 v



V1 V2 V3 V4

D: 009893

Female  
28 Years  
cm

kg  
mmHg

Diagnosis Information:

*Mrs Remyn mol. A.R*

HR  
P  
PR  
QRS  
QT/QTc  
PQRS/ST  
RV5/SV1

55 bpm  
96 ms  
137 ms  
74 ms  
406/391 ms  
60/81-19 °  
1.224/0.657 mV  
Report Confirmed by:



*[Signature]*  
DDRC AGILUS PATHLABS LTD.  
Reg. No. 7775399  
MEDICAL OFFICER  
DDRC AGILUS PATHLABS LTD.  
Medical College, P.O. T.M  
Ashok Square,

Standard

Standard	L1	L II	L III	L III Inspiration

ID: 009893 25-11-2023 08:35:37 AM

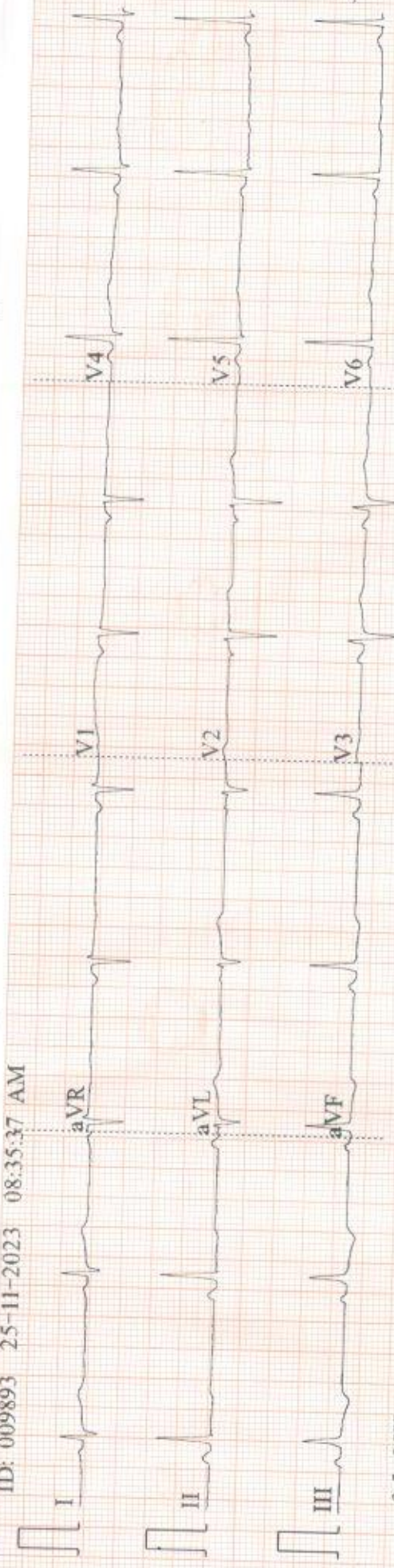

0.5~35Hz AC50 25mm/s 10mm/mV ♥55 V1.0 SEMIP V1.7 DDRC-AGILUS

AGILUS CE

**RADIOLOGY DIVISION**

Acc no:4182WK009893	Name: Mrs. Remya Mol A R	Age: 28 y	Sex: Female	Date: 25.11.23
---------------------	--------------------------	-----------	-------------	----------------

**US SCAN WHOLE ABDOMEN (TAS + TVS)**

**LIVER** is normal in size (14.9 cm). Margins are regular. Hepatic parenchyma shows normal echogenicity. No focal lesions seen. No dilatation of intrahepatic biliary radicles. CBD is not dilated. Portal vein is normal in caliber (11.2 mm).

**GALL BLADDER** is partially distended and lumen clear. No calculi / polyp noted. Wall thickness is normal. No pericholecystic fluid seen.

**SPLEEN** is normal in size (8.2 cm) and parenchymal echotexture. No focal lesion seen.

**PANCREAS** Head and body visualized, appears normal in size and parenchymal echotexture. Pancreatic duct is not dilated.

**RIGHT KIDNEY** is normal in size (11.1 x 4.1 cm) and shows normal parenchymal echotexture. Cortico medullary differentiation is maintained. Parenchymal thickness is normal. No echogenic focus with shadowing suggestive of renal calculi seen. No dilatation of pelvicalyceal system seen. Ureter is not dilated. Perinephric spaces are normal.

**LEFT KIDNEY** is normal in size (10.6 x 5 cm) and shows normal parenchymal echotexture. Cortico medullary differentiation is maintained. Parenchymal thickness is normal. No echogenic focus with shadowing suggestive of renal calculi seen. No dilatation of pelvicalyceal system seen. Ureter is not dilated. Perinephric spaces are normal.

**PARAAORTIC AREA** No retroperitoneal lymphadenopathy or mass seen.

**URINARY BLADDER** is distended, normal in wall thickness, lumen clear.

**UTERUS** measures 11.6 x 3.6 x 4.8 cm, myometrial echopattern normal. No focal lesions seen. Endometrial thickness is 7.1 mm. *Cervix appears elongated - H/o cesarean section noted.*

Both ovaries are normal. Right ovary vol - 4.7 cc. Left ovary vol - 3.5 cc and shows dominant follicle measuring 1.1 x 0.7 cm. No adnexal mass seen. No fluid in pouch of Douglas.

No ascites or pleural effusion.

**Gaseous distension of bowel loops noted. No obvious bowel wall thickening seen sonologically.**

**CONCLUSION:-**

- **No definite polycystic ovarian morphology - Suggest clinical & biochemical correlation to rule out PCOS.**

  
**Dr. Nisha Unni MD , DNB ( RD )**  
Consultant radiologist.

*Thanks for referral. Your feedback will be appreciated.  
(Please bring relevant investigation reports during all visits)  
Because of technical and technological limitations complete accuracy cannot be assured on imaging.  
Suggested correlation with clinical findings and other relevant investigations consultations, and if required repeat imaging recommended in the event of controversies. AR*

**(For appointments / any clarification of report, please contact 9496005190 between 9 am – 5.30 pm).**

Corp. Office : Express House, Second Floor, Opp. Pothys Silks, Banerjee Road, Kaloore - 682017

Contact :- 93334 93334, Web :- www.ddrcagilus.com Email :- info.ddrc@agilus.in



NAME : MRS REMYA MOLAR

AGE:28/F

DATE: 25/11/2023

CHEST X-RAY REPORT

CHEST X-RAY PA VIEW

: Trachea central  
 No cardiomegaly  
 Normal vascularity  
 No parenchymal lesion.  
 Costophrenic and cardiophrenic angles clear

## ➤ IMPRESSION

: Normal Chest Xray

ELECTRO CARDIOGRAM

: NSR: 69/minute  
 No evidence of ischaemia

## ➤ IMPRESSION

: Normal Ecg.

Company name: MEDIWHEEL



*Serin Lopez*  
**Dr. SERIN LOPEZ. MBBS**  
 Reg. No. 77656  
 MEDICAL OFFICER  
 DDRC AGILUS PATHLABS LTD.  
 Aster Square, Medical College. P.O, TVM

**DR SERIN LOPEZ MBBS**

Reg No 77656

DDRC AGILUS PATHLABS LTD



**ECHO REPORT**

<b>Name: REMYA MOL.A.R</b>	<b>Age/Sex:28Y/F</b>	<b>Date:25/11/2023</b>
----------------------------	----------------------	------------------------

**Left Ventricle:-**

	<b>Diastole</b>	<b>Systole</b>
<b>IVS</b>	1.09cm	1.15cm
<b>LV</b>	4.11cm	2.45cm
<b>LVPW</b>	1.15cm	1.20cm

**EF - 71% FS - 40%**

<b>AO</b>	<b>LA</b>
2.92cm	3.28cm

**PV - 0.93m/s**  
**AV - 1.49m/s**  
**MVE - 0.93m/s**  
**MVA - 0.51m/s**  
**E/A - 1.83**

**IMPRESSION:-**

- Normal chambers dimensions
- No RWMA
- Good LV systolic function
- Good RV function
- No diastolic dysfunction
- No AS,AR,MR,MS,TR,PAH
- No Vegetation/clot/effusion
- IAS/IVS intact



*Dr*  
**Consultant Cardiologist**  
**Dr SHASHIKANTH Y.S**  
**MBBS,MD,DM(Cardiology)**  
**Consultant Cardiologist**  
**TCMC Reg No: 73538**

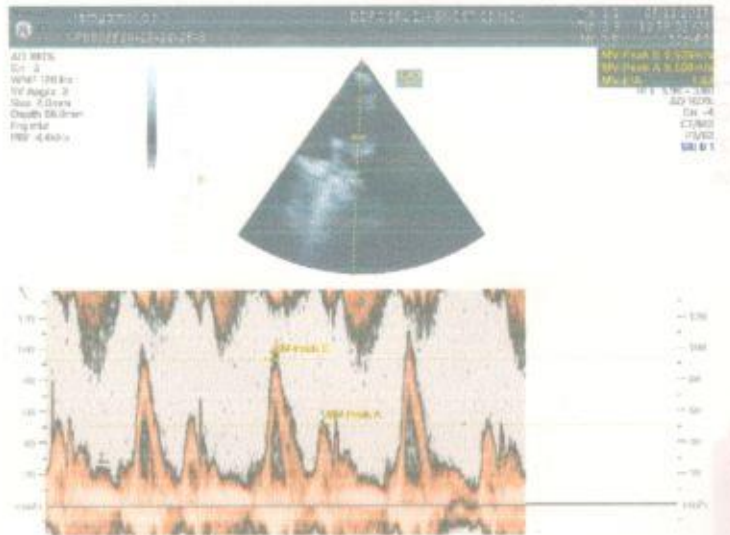
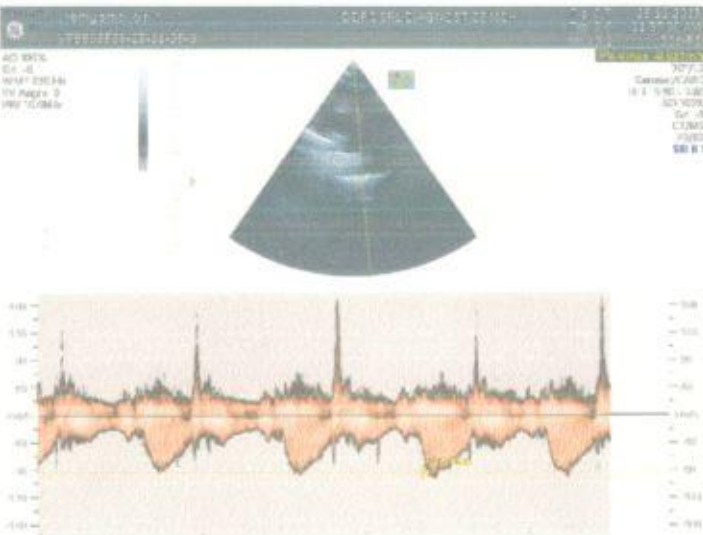
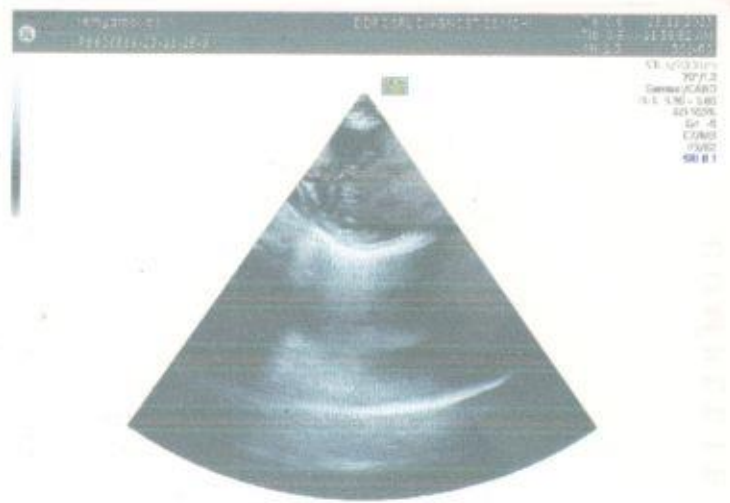
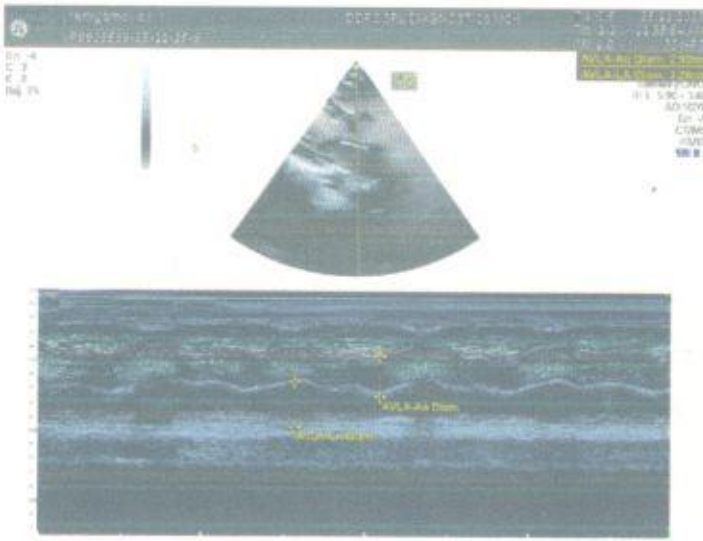

PATIENT NAME : MRS REMYA MOL A R

REF. DOCTOR : SELF

CODE/NAME &amp; ADDRESS : CA00010147 -

MEDIWHEEL ARCOFEMI HEALTHCARE LIMITED  
F701A, LADO SARAI, NEW DELHI, SOUTH DELHI,  
DELHI,  
SOUTH DELHI 110030  
8800465156ACCESSION NO : **4182WK009893**

PATIENT ID : MRSRF2511954182

CLIENT PATIENT ID:

ABHA NO :

AGE/SEX : 28 Years Female

DRAWN :

RECEIVED : 25/11/2023 08:01:21

REPORTED : 25/11/2023 17:33:30

Test Report Status	<u>Preliminary</u>	Results	Biological Reference Interval	Units
--------------------	--------------------	---------	-------------------------------	-------

**MEDIWHEEL HEALTH CHECKUP BELOW 40(F)2DECHO****PHYSICAL EXAMINATION**

PHYSICAL EXAMINATION

REPORT ATTACHED

  
**DR NISHA UNNI, MBBS,MD**  
**(RD),DNB (Reg.No:50162)**  
Consultant Radiologist

View Details



View Report

**PERFORMED AT :**DDRC AGILUS PATHLABS LIMITED  
ASTER SQUARE BUILDING, ULLOOR,  
MEDICAL COLLEGE P.O  
TRIVANDRUM, 695011  
KERALA, INDIA  
Tel : 93334 93334, Fax : CIN - U85190MH2006PTC161480  
Email : customercare.ddrc@agilus.in

Patient Ref. No. 66600006872523

**PATIENT NAME : MRS REMYA MOL A R**
**REF. DOCTOR : SELF**
**CODE/NAME & ADDRESS : CA00010147 -**

 MEDIWHEEL ARCOFEMI HEALTHCARE LIMITED  
 F701A, LADO SARAI, NEW DELHI, SOUTH DELHI,  
 DELHI,  
 SOUTH DELHI 110030  
 8800465156

**ACCESSION NO : 4182WK009893**
**PATIENT ID : MRSRF2511954182**
**CLIENT PATIENT ID:**
**ABHA NO :**
**AGE/SEX : 28 Years Female**
**DRAWN :**
**RECEIVED : 25/11/2023 08:01:21**
**REPORTED : 25/11/2023 17:33:30**

Test Report Status	<u>Preliminary</u>	Results	Units
--------------------	--------------------	---------	-------

**MEDIWHEEL HEALTH CHECKUP BELOW 40(F)2DECHO**
**ECG WITH REPORT**
**REPORT**

REPORT GIVEN

**USG ABDOMEN AND PELVIS**
**REPORT**

REPORT GIVEN

**CHEST X-RAY WITH REPORT**
**REPORT**

REPORT GIVEN

**2D - ECHO WITH COLOR DOPPLER**
**REPORT**

REPORT GIVEN

**HAEMATOLOGY**
**MEDIWHEEL HEALTH CHECKUP BELOW 40(F)2DECHO**
**GLYCOSYLATED HEMOGLOBIN(HBA1C), EDTA WHOLE BLOOD**

HBA1C	<b>5.9 High</b>	Non-diabetic Adult < 5.7 Pre-diabetes 5.7 - 6.4 Diabetes diagnosis: > or = 6.5 Therapeutic goals: < 7.0 Action suggested : > 8.0 (ADA Guideline 2021)	%
MEAN PLASMA GLUCOSE	<b>122.6 High</b>	< 116.0	mg/dL

**DR NISHA UNNI, MBBS,MD  
(RD),DNB (Reg.No:50162)  
Consultant Radiologist**

**DR.VAISHALI RAJAN, MBBS DCP  
(Pathology)  
(Reg No - TCC 27150)  
HOD - HAEMATOLOGY**

**DR. ASTHA YADAV, MD  
Biochemistry  
(Reg No - DMC/R/20690)  
CONSULTANT BIOCHEMIST**

View Details



View Report

Page 2 Of 9

**PERFORMED AT :**

 DDRC AGILUS PATHLABS LIMITED  
 ASTER SQUARE BUILDING, ULLOOR,  
 MEDICAL COLLEGE P.O  
 TRIVANDRUM, 695011  
 KERALA, INDIA  
 Tel : 93334 93334, Fax : CIN - U85190MH2006PTC161480  
 Email : customercare.ddrc@agilus.in

**Patient Ref. No. 66600006872523**

**PATIENT NAME : MRS REMYA MOL A R**

**REF. DOCTOR : SELF**

**CODE/NAME & ADDRESS : CA00010147 -**

MEDIWHEEL ARCOFEMI HEALTHCARE LIMITED  
F701A, LADO SARAI, NEW DELHI, SOUTH DELHI,  
DELHI,  
SOUTH DELHI 110030  
8800465156

**ACCESSION NO : 4182WK009893**

**PATIENT ID : MRSRF2511954182**

**CLIENT PATIENT ID:**

**ABHA NO :**

**AGE/SEX : 28 Years Female**

**DRAWN :**

**RECEIVED : 25/11/2023 08:01:21**

**REPORTED : 25/11/2023 17:33:30**

Test Report Status	Preliminary	Results	Units
--------------------	-------------	---------	-------

**BLOOD COUNTS, EDTA WHOLE BLOOD**

HEMOGLOBIN	<b>11.4 Low</b>	12.0 - 15.0	g/dL
RED BLOOD CELL COUNT	3.98	3.80 - 4.80	mil/ $\mu$ L
WHITE BLOOD CELL COUNT	5.49	4.0 - 10.0	thou/ $\mu$ L
PLATELET COUNT	321	150 - 410	thou/ $\mu$ L

**RBC AND PLATELET INDICES**

HEMATOCRIT	<b>35.5 Low</b>	36.0 - 46.0	%
MEAN CORPUSCULAR VOL	89.2	83.0 - 101	fL
MEAN CORPUSCULAR HGB.	28.6	27.0 - 32.0	pg
MEAN CORPUSCULAR HEMOGLOBIN CONCENTRATION	32.1	31.50 - 34.50	g/dL
RED CELL DISTRIBUTION WIDTH	13.0	11.60 - 14.0	%
MENTZER INDEX	22.4		
MEAN PLATELET VOLUME	8.6	6.80 - 10.90	fL

**WBC DIFFERENTIAL COUNT**

SEGMENTED NEUTROPHILS	53	40.0 - 80.0	%
LYMPHOCYTES	38	20.0 - 40.0	%
MONOCYTES	5	2.0 - 10.0	%
EOSINOPHILS	4	1.0 - 6.0	%
BASOPHILS	0	0.0 - 1.0	%
ABSOLUTE NEUTROPHIL COUNT	2.91	2.0 - 7.0	thou/ $\mu$ L
ABSOLUTE LYMPHOCYTE COUNT	2.11	1.0 - 3.0	thou/ $\mu$ L
ABSOLUTE MONOCYTE COUNT	0.28	0.20 - 1.0	thou/ $\mu$ L
ABSOLUTE EOSINOPHIL COUNT	0.21	0.02 - 0.50	thou/ $\mu$ L
ABSOLUTE BASOPHIL COUNT	0		thou/ $\mu$ L
NEUTROPHIL LYMPHOCYTE RATIO (NLR)	1.4		

*Vaishali*

*Astha Yadav*

**DR. VAISHALI RAJAN, MBBS DCP**  
**(Pathology)**  
**(Reg No - TCC 27150)**  
**HOD - HAEMATOLOGY**

**DR. ASTHA YADAV, MD**  
**Biochemistry**  
**(Reg No - DMC/R/20690)**  
**CONSULTANT BIOCHEMIST**



View Details



View Report

**PERFORMED AT :**

DDRC AGILUS PATHLABS LIMITED  
ASTER SQUARE BUILDING, ULLLOOR,  
MEDICAL COLLEGE P.O  
TRIVANDRUM, 695011  
KERALA, INDIA  
Tel : 93334 93334, Fax : CIN - U85190MH2006PTC161480  
Email : customercare.ddrc@agilus.in



**Patient Ref. No. 66600006872523**

PATIENT NAME : MRS REMYA MOL A R

REF. DOCTOR : SELF

CODE/NAME &amp; ADDRESS : CA00010147 -

MEDIWHEEL ARCOFEMI HEALTHCARE LIMITED  
F701A, LADO SARAI, NEW DELHI, SOUTH DELHI,  
DELHI,  
SOUTH DELHI 110030  
8800465156ACCESSION NO : **4182WK009893**

PATIENT ID : MRSRF2511954182

CLIENT PATIENT ID:

ABHA NO :

AGE/SEX : 28 Years Female

DRAWN :

RECEIVED : 25/11/2023 08:01:21

REPORTED : 25/11/2023 17:33:30

Test Report Status	Preliminary	Results	Units
--------------------	-------------	---------	-------

**ERYTHROCYTE SEDIMENTATION RATE (ESR), EDTA BLOOD**

SEDIMENTATION RATE (ESR)	<b>69 High</b>	0 - 20	mm at 1 hr
--------------------------	----------------	--------	------------

**SUGAR URINE - POST PRANDIAL**

SUGAR URINE - POST PRANDIAL	NOT DETECTED	NOT DETECTED	
-----------------------------	--------------	--------------	--

**SUGAR URINE - FASTING**

SUGAR URINE - FASTING	NOT DETECTED	NOT DETECTED	
-----------------------	--------------	--------------	--

**IMMUNOHAEMATOLOGY****MEDIWHEEL HEALTH CHECKUP BELOW 40(F)2DECHO****ABO GROUP & RH TYPE, EDTA WHOLE BLOOD**

ABO GROUP	TYPE AB
RH TYPE	POSITIVE

METHOD : COLUMN AGGLUTINATION TECHNOLOGY

**BIO CHEMISTRY****MEDIWHEEL HEALTH CHECKUP BELOW 40(F)2DECHO****BLOOD UREA NITROGEN (BUN), SERUM**

BLOOD UREA NITROGEN	9	Adult(<60 yrs) : 6 to 20	mg/dL
---------------------	---	--------------------------	-------

*Astha Yadav*DR. ASTHA YADAV, MD  
Biochemistry  
(Reg No - DMC/R/20690)  
CONSULTANT BIOCHEMIST*Vaishali*DR. VAISHALI RAJAN, MBBS DCP  
(Pathology)  
(Reg No - TCC 27150)  
HOD - HAEMATOLOGY

Page 4 Of 9



View Details



View Report

**PERFORMED AT :**DDRC AGILUS PATHLABS LIMITED  
ASTER SQUARE BUILDING, ULLOOR,  
MEDICAL COLLEGE P.O  
TRIVANDRUM, 695011  
KERALA, INDIA  
Tel : 93334 93334, Fax : CIN - U85190MH2006PTC161480  
Email : customercare.ddrc@agilus.in

Patient Ref. No. 66600006872523

<b>PATIENT NAME : MRS REMYA MOL A R</b>		<b>REF. DOCTOR : SELF</b>	
<b>CODE/NAME &amp; ADDRESS :</b> CA00010147 - MEDIWHEEL ARCOFEMI HEALTHCARE LIMITED F701A, LADO SARAI, NEW DELHI,SOUTH DELHI, DELHI, SOUTH DELHI 110030 8800465156	<b>ACCESSION NO :</b> <b>4182WK009893</b>	<b>AGE/SEX :</b> 28 Years Female	
	<b>PATIENT ID :</b> MRSRF2511954182	<b>DRAWN :</b>	
	<b>CLIENT PATIENT ID:</b>	<b>RECEIVED :</b> 25/11/2023 08:01:21	
	<b>ABHA NO :</b>	<b>REPORTED :</b> 25/11/2023 17:33:30	

Test Report Status	Preliminary	Results	Units
--------------------	-------------	---------	-------

**BUN/CREAT RATIO**

BUN/CREAT RATIO 14.5

**CREATININE, SERUM**

CREATININE 0.62 18 - 60 yrs : 0.6 - 1.1 mg/dL

**GLUCOSE, POST-PRANDIAL, PLASMA**

GLUCOSE, POST-PRANDIAL, PLASMA 98  
 Diabetes Mellitus : > or = 200. mg/dL  
 Impaired Glucose tolerance/  
 Prediabetes : 140 - 199.  
 Hypoglycemia : < 55.

**GLUCOSE FASTING,FLUORIDE PLASMA**

FBS (FASTING BLOOD SUGAR) 95  
 Diabetes Mellitus : > or = 126. mg/dL  
 Impaired fasting Glucose/  
 Prediabetes : 101 - 125.  
 Hypoglycemia : < 55.

**LIVER FUNCTION TEST WITH GGT**

BILIRUBIN, TOTAL 0.41 General Range : < 1.1 mg/dL  
 BILIRUBIN, DIRECT 0.16 General Range : < 0.3 mg/dL  
 BILIRUBIN, INDIRECT 0.25 General Range : <0.85 mg/dL  
 TOTAL PROTEIN 8.0 Ambulatory : 6.4 - 8.3 g/dL  
 Recumbant : 6 - 7.8  
 ALBUMIN 4.6 20-60yrs : 3.5 - 5.2 g/dL

**DR. ASTHA YADAV, MD**  
**Biochemistry**  
**(Reg No - DMC/R/20690)**  
**CONSULTANT BIOCHEMIST**



View Details



View Report

**PERFORMED AT :**

DDRC AGILUS PATHLABS LIMITED  
 ASTER SQUARE BUILDING, ULLOOR,  
 MEDICAL COLLEGE P.O  
 TRIVANDRUM, 695011  
 KERALA, INDIA  
 Tel : 93334 93334, Fax : CIN - U85190MH2006PTC161480  
 Email : customercare.ddrc@agilus.in



**Patient Ref. No. 66600006872523**

<b>PATIENT NAME : MRS REMYA MOL A R</b>	<b>REF. DOCTOR : SELF</b>	
<b>CODE/NAME &amp; ADDRESS :</b> CA00010147 - MEDIWHEEL ARCOFEMI HEALTHCARE LIMITED F701A, LADO SARAI, NEW DELHI,SOUTH DELHI, DELHI, SOUTH DELHI 110030 8800465156	<b>ACCESSION NO :</b> <b>4182WK009893</b>	<b>AGE/SEX :</b> 28 Years Female
	<b>PATIENT ID :</b> MRSRF2511954182	<b>DRAWN :</b>
	<b>CLIENT PATIENT ID:</b>	<b>RECEIVED :</b> 25/11/2023 08:01:21
	<b>ABHA NO :</b>	<b>REPORTED :</b> 25/11/2023 17:33:30

Test Report Status	Preliminary	Results	Units
GLOBULIN		3.4	g/dL
		General Range : 2 - 3.5 Premature Neonates : 0.29 - 1.04	
ALBUMIN/GLOBULIN RATIO		1.4	RATIO
ASPARTATE AMINOTRANSFERASE (AST/SGOT)		15	U/L
ALANINE AMINOTRANSFERASE (ALT/SGPT)		11	U/L
ALKALINE PHOSPHATASE		56	U/L
GAMMA GLUTAMYL TRANSFERASE (GGT)		17	U/L
<b>TOTAL PROTEIN, SERUM</b>			
TOTAL PROTEIN		8.0	g/dL
		Ambulatory : 6.4 - 8.3 Recumbant : 6 - 7.8	
<b>URIC ACID, SERUM</b>			
URIC ACID		4.2	mg/dL
		Adults : 2.4-5.7	

**BIOCHEMISTRY - LIPID**

**MEDIWHEEL HEALTH CHECKUP BELOW 40(F)2DECHO**

**LIPID PROFILE, SERUM**

CHOLESTEROL	190	Desirable : < 200 Borderline : 200-239 High : >or= 240	mg/dL
TRIGLYCERIDES	94	Normal : < 150 High : 150-199 Hypertriglyceridemia : 200-499 Very High : > 499	mg/dL
HDL CHOLESTEROL	<b>34 Low</b>	General range : 40-60	mg/dL
LDL CHOLESTEROL, DIRECT	148	Optimum : < 100 Above Optimum : 100-139	mg/dL

*Astha Yadav*

**DR. ASTHA YADAV, MD**  
Biochemistry  
(Reg No - DMC/R/20690)  
CONSULTANT BIOCHEMIST



View Details



View Report

**PERFORMED AT :**

DDRC AGILUS PATHLABS LIMITED  
ASTER SQUARE BUILDING, ULLLOOR,  
MEDICAL COLLEGE P.O  
TRIVANDRUM, 695011  
KERALA, INDIA  
Tel : 93334 93334, Fax : CIN - U85190MH2006PTC161480  
Email : customercare.ddrc@agilus.in



Patient Ref. No. 66600006872523



**PATIENT NAME : MRS REMYA MOL A R** **REF. DOCTOR : SELF**

<b>CODE/NAME &amp; ADDRESS</b> : CA00010147 - MEDIWHEEL ARCOFEMI HEALTHCARE LIMITED F701A, LADO SARAI, NEW DELHI,SOUTH DELHI, DELHI, SOUTH DELHI 110030 8800465156	<b>ACCESSION NO</b> : <b>4182WK009893</b> <b>PATIENT ID</b> : MRSRF2511954182 <b>CLIENT PATIENT ID</b> : <b>ABHA NO</b> :	<b>AGE/SEX</b> : 28 Years Female <b>DRAWN</b> : <b>RECEIVED</b> : 25/11/2023 08:01:21 <b>REPORTED</b> : 25/11/2023 17:33:30
---	--	--

Test Report Status	Preliminary	Results	Units
--------------------	-------------	---------	-------

NON HDL CHOLESTEROL	156	Borderline High : 130-159 High : 160-189 Very High : >or= 190 Desirable : < 130 Above Desirable : 130 -159 Borderline High : 160 - 189 High : 190 - 219 Very high : > / = 220	mg/dL
VERY LOW DENSITY LIPOPROTEIN CHOL/HDL RATIO	18.8	</= 30.0	mg/dL
LDL/HDL RATIO	5.6	Low Risk : 3.3 - 4.4 Average Risk : 4.5 - 7.0 Moderate Risk : 7.1 - 11.0 High Risk : > 11.0 Desirable/Low Risk - 0.5-3 Borderline/Moderate Risk- 3.1-6 High Risk- >6.0	

**SPECIALISED CHEMISTRY - HORMONE**

**MEDIWHEEL HEALTH CHECKUP BELOW 40(F)2DECHO**

**THYROID PANEL, SERUM**

T3	120.00	Non-Pregnant : 80-200 Pregnant Trimester-wise 1st : 81-190 2nd : 100-260 3rd : 100-260	ng/dL
T4	8.49	Adults : 4.5-12.1	µg/dl
TSH 3RD GENERATION	1.940	Non-Pregnant : 0.4-4.2 Pregnant Trimester-wise : 1st : 0.1 - 2.5 2nd : 0.2 - 3 3rd : 0.3 - 3	µIU/mL

**DR. ASTHA YADAV, MD**  
**Biochemistry**  
**(Reg No - DMC/R/20690)**  
**CONSULTANT BIOCHEMIST**



View Details



View Report

**PERFORMED AT :**

DDRC AGILUS PATHLABS LIMITED  
 ASTER SQUARE BUILDING, ULLLOOR,  
 MEDICAL COLLEGE P.O  
 TRIVANDRUM, 695011  
 KERALA, INDIA  
 Tel : 93334 93334, Fax : CIN - U85190MH2006PTC161480  
 Email : customercare.ddrc@agilus.in



**Patient Ref. No. 66600006872523**

PATIENT NAME : MRS REMYA MOL A R

REF. DOCTOR : SELF

CODE/NAME &amp; ADDRESS : CA00010147 -

MEDIWHEEL ARCOFEMI HEALTHCARE LIMITED  
F701A, LADO SARAI, NEW DELHI, SOUTH DELHI,  
DELHI,  
SOUTH DELHI 110030  
8800465156

ACCESSION NO : **4182WK009893**

PATIENT ID : MRSRF2511954182

CLIENT PATIENT ID:

ABHA NO :

AGE/SEX : 28 Years Female

DRAWN :

RECEIVED : 25/11/2023 08:01:21

REPORTED : 25/11/2023 17:33:30

Test Report Status	Preliminary	Results	Units
--------------------	-------------	---------	-------

### CLINICAL PATH - URINALYSIS

#### MEDIWHEEL HEALTH CHECKUP BELOW 40(F)2DECHO

##### PHYSICAL EXAMINATION, URINE

COLOR	PALE YELLOW
APPEARANCE	CLEAR

##### CHEMICAL EXAMINATION, URINE

PH	6.5	4.7 - 7.5
SPECIFIC GRAVITY	1.006	1.003 - 1.035
PROTEIN	NEGATIVE	NOT DETECTED
GLUCOSE	NEGATIVE	NOT DETECTED
KETONES	NEGATIVE	NOT DETECTED
BLOOD	NOT DETECTED	NOT DETECTED
BILIRUBIN	NEGATIVE	NOT DETECTED
UROBILINOGEN	NORMAL	NORMAL
METHOD : DIPSTICK		
NITRITE	NEGATIVE	NOT DETECTED

##### MICROSCOPIC EXAMINATION, URINE

RED BLOOD CELLS	NOT DETECTED	NOT DETECTED	/HPF
WBC	0-1	0-5	/HPF
EPITHELIAL CELLS	3-5	0-5	/HPF
CASTS	NEGATIVE		
CRYSTALS	NEGATIVE		
REMARKS	NIL		

METHOD : AUTOMATED ANALYSER, MICROSCOPY



**DR. ASTHA YADAV, MD**  
Biochemistry  
(Reg No - DMC/R/20690)  
CONSULTANT BIOCHEMIST



**DR. VAISHALI RAJAN, MBBS DCP**  
(Pathology)  
(Reg No - TCC 27150)  
HOD - HAEMATOLOGY



View Details



View Report

Page 8 Of 9

##### PERFORMED AT :

DDRC AGILUS PATHLABS LIMITED  
ASTER SQUARE BUILDING, ULLOOR,  
MEDICAL COLLEGE P.O  
TRIVANDRUM, 695011  
KERALA, INDIA  
Tel : 93334 93334, Fax : CIN - U85190MH2006PTC161480  
Email : customercare.ddrc@agilus.in



Patient Ref. No. 66600006872523

<b>PATIENT NAME : MRS REMYA MOL A R</b>		<b>REF. DOCTOR : SELF</b>	
<b>CODE/NAME &amp; ADDRESS :</b> CA00010147 - MEDIWHEEL ARCOFEMI HEALTHCARE LIMITED F701A, LADO SARAI, NEW DELHI,SOUTH DELHI, DELHI, SOUTH DELHI 110030 8800465156	<b>ACCESSION NO :</b> <b>4182WK009893</b>	<b>AGE/SEX :</b> 28 Years Female	<b>DRAWN :</b>
	<b>PATIENT ID :</b> MRSRF2511954182	<b>RECEIVED :</b> 25/11/2023 08:01:21	<b>REPORTED :</b> 25/11/2023 17:33:30
	<b>CLIENT PATIENT ID:</b>		
	<b>ABHA NO :</b>		

Test Report Status	Preliminary	Results	Units
--------------------	-------------	---------	-------

**CLINICAL PATH - STOOL ANALYSIS**

<b>MEDIWHEEL HEALTH CHECKUP BELOW 40(F)2DECRD</b>	RESULT PENDING
<b>PHYSICAL EXAMINATION,STOOL</b>	RESULT PENDING
<b>CHEMICAL EXAMINATION,STOOL</b>	RESULT PENDING
<b>MICROSCOPIC EXAMINATION,STOOL</b>	RESULT PENDING



[View Details](#)      [View Report](#)

**PERFORMED AT :**  
 DDRC AGILUS PATHLABS LIMITED  
 ASTER SQUARE BUILDING, ULLOOR,  
 MEDICAL COLLEGE P.O  
 TRIVANDRUM, 695011  
 KERALA, INDIA  
 Tel : 93334 93334, Fax : CIN - U85190MH2006PTC161480  
 Email : customercare.ddrc@agilus.in

