



प्रति,

समन्वयक,
Mediwheel (Arcofemi Healthcare Limited)
हेल्पलाइन नंबर: 011-41195959

महोदय/ महोदया,

विषय: बैंक ऑफ़ बड़ौदा के कर्मचारियों के लिए वार्षिक स्वास्थ्य जांच।

हम आपको सूचित करना चाहते हैं कि हमारे कर्मचारी जिनका विवरण निम्नानुसार हैं हमारे करार के अनुसार आपके द्वारा उपलब्ध कराई गई कैशलेस वार्षिक स्वास्थ्य जांच सुविधा का लाभ लेना चाहते हैं।

	कर्मचारी विवरण
नाम	MR. GUPTA HEMANT
क.कू.संख्या	160232
पदनाम	HEAD CASHIER "E" _II
कार्य का स्थान	DHANBAD, JORA PHATAK
जन्म की तारीख	07-02-1980
स्वास्थ्य जांच की प्रस्तावित तारीख	10-02-2024
बुकिंग संदर्भ सं.	23M160232100087798E

यह अनुमोदन/ संस्तुति पत्र तभी वैध माना जाएगा जब इसे बैंक ऑफ़ बड़ौदा के कर्मचारी आईडी कार्ड की प्रति के साथ प्रस्तुत किया जाएगा। यह अनुमोदन पत्र दिनांक 05-02-2024 से 31-03-2024 तक मान्य है। इस पत्र के साथ किए जाने वाले चिकित्सा जांच की सूची अनुलग्नक के रूप में दी गई है। कृपया नोट करें कि उक्त स्वास्थ्य जांच हमारी टाई-अप व्यवस्था के अनुसार कैशलेस सुविधा है। हम अनुरोध करते हैं कि आप हमारे कर्मचारी के स्वास्थ्य जांच संबंधी आवश्यकताओं पर उचित कार्रवाई करें तथा इस संबंध में अपनी सर्वोच्च प्राथमिकता तथा सर्वोत्तम संसाधन उपलब्ध कराएं। उपर्युक्त सारणी में दी गई कर्मचारी कूट संख्या एवं बुकिंग संदर्भ संख्या का उल्लेख अनिवार्य रूप से इनवॉइस में किया जाना चाहिए।

हम इस संबंध में आपके सहयोग की अपेक्षा करते हैं।

भवदीय,

हस्ता/-

(मुख्य महाप्रबंधक)

मानव संसाधन प्रबंधन विभाग

बैंक ऑफ़ बड़ौदा



(नोट: यह कंप्यूटर द्वारा जनरेट किया गया पत्र है। हस्ताक्षर की आवश्यकता नहीं है। कृपया किसी भी स्पष्टीकरण के लिए Mediwheel (Arcofemi Healthcare Limited) से संपर्क करें।)



बैंक ऑफ़ बड़ोदा
Bank of Baroda



नाम : हेमन्त गुप्ता
Name : HEMANT GUPTA

सर्जमारी क्र. क : 160232
E.C. No. : 160232

(Signature)
Authorised Signatory for the purpose of a
Issuing Authority, State Jharkhand Region

(Signature)
Name of holder
Signature of holder

If found, please return to,
Dy General Manager
Bank of Baroda, Baroda Surya Bhawan, Main Road Bistupur
Jamshedpur- 831001, Jharkhand
Phone +91 657 2249410

PERMANENT ADDRESS : Manikand Basti, Singhara Talab, Near- Harl Bol
Mandir, Dhanbad, Jharkhand

EMERGENCY CONTACT NO. : 9708616409

रक्त समूह / Blood Group : B+

चिह्नक चिह्न / Identification Marks : A Mole On The Right Palm





भारत सरकार
 Unique Identification Authority of India
 Government of India

नामांकन क्रम / Enrollment No 117 1/21094/08635

To,
 हेमंत गुप्ता
 Hemant Gupta
 S/O: Rajendra Prasad Gupta
 House No. -118
 Near hari Bol Mandir Manaitand Basti
 Dhanbad
 Dhanbad Nersa-cum-chirkunda Dhanbad
 Jharkhand 826001
 9708616409

Ref: 189 / 268 / 239529 / 240117 / P



SH218983225DF



आपका आधार क्रमांक / Your Aadhaar No. :

7284 7780 0467

आधार – आम आदमी का अधिकार



GOVERNMENT OF INDIA



हेमंत गुप्ता
 Hemant Gupta
 जन्म वर्ष / Year of Birth : 1980
 पुरुष / Male



7284 7780 0467

आधार – आम आदमी का अधिकार





OUT PATIENT DEPARTMENT

असर्फी हॉस्पिटल

सबके लिए स्वास्थ्य

Mediwheel

Department of General Medicine

Regd. No. : FEB23-40514 Visit : OPD/90324/197720
 Patient Name : MR. HEMANT GUPTA Mobile : 8372090313
 Age/Sex : 44 Y 2 M 8 D / Male Date : 9-Mar-2024 2:18 pm
 Address : NEAR HARI BOL MANDIR MANAITAND BASTI, NIRSA , DHANBAD - 826001 , Jharkhand , INDIA
 Doctor : Dr. Sumeet Kr. MD, Medicine OPD Timing :

Allergies : Referred By :
 Height : Ft In Temp. : 97.9 F SPO2 : 97 %
 Weight : 62.4 Kg Pulse : 88 BPM B.P. : 140/80 mm/Hg

History and complaints :

Examination:

→ Fatty liver grad I

Diagnosis:

- No acute complain

Investigations:

Medicines Prescribed:

- Cap. Vitaran 124 100
- Cap Emula plu 100
- T. Mondelar 100 x 10 day

Follow up:

Days

Advice (Diet/ Lifestyle / Rehab)

Date :

Time :

after today

Signature of Doctor

*This document is not valid for Medico-Legal purposes.

MR HEMANT GUPTA
Male

08-Mar-24 13:47:19

ASARFI INST. OF CARDIAC SCIENCES



Rate 81 . Sinus rhythm.....normal P axis, V-rate 50- 99
PR 137 . ST elev, probable normal early repol pattern.....ST elevation, age<55
QRS 74 . Baseline wander in lead(s) V1

QT 362
QTc 421

--AXIS--

P 30
QRS 60
T 49

12 Lead; Standard Placement

- NORMAL ECG -

Unconfirmed Diagnosis

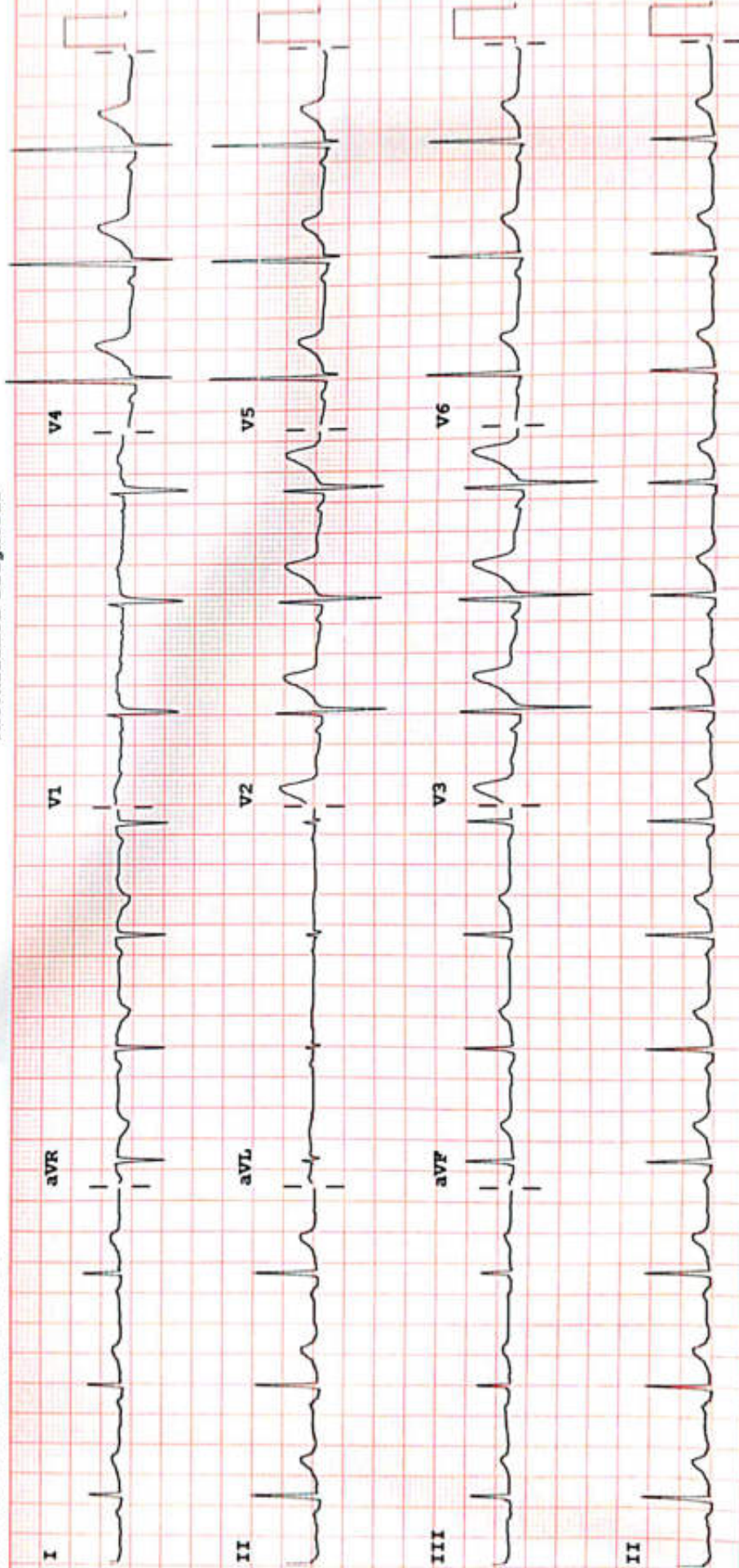

Device:

Speed: 25 mm/sec

Limb: 10 mm/mV

Chest: 10.0 mm/mV

F 50~ 0.50-100 Hz W

PH100B CL P?

ASARFI INSTITUTE OF CARDIAC SCIENCES

Name : MR HEMANT GUPTA
Patient Id : 40514

Date : 08/03/2024

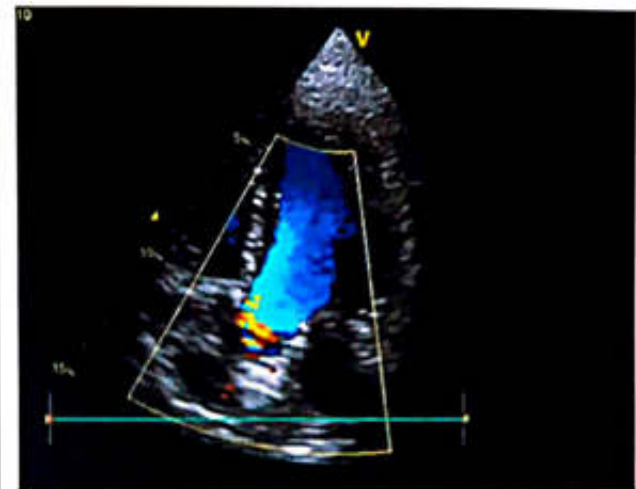
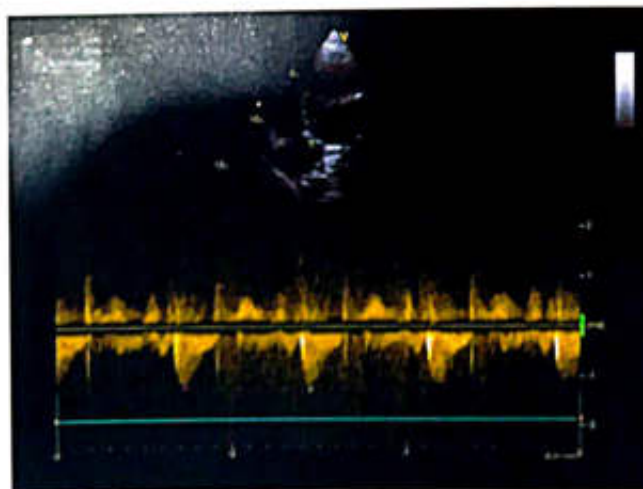
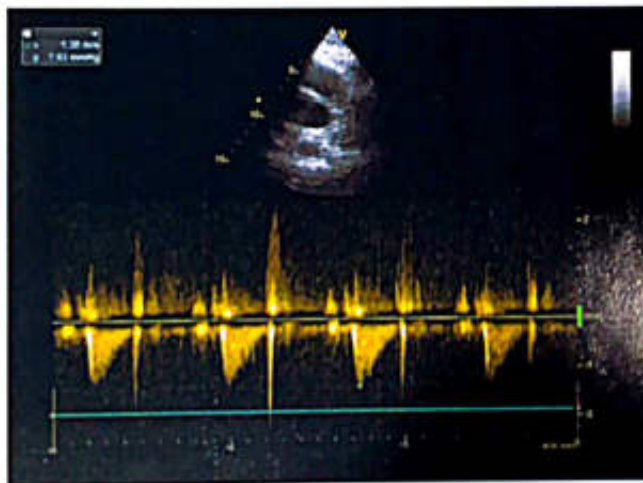
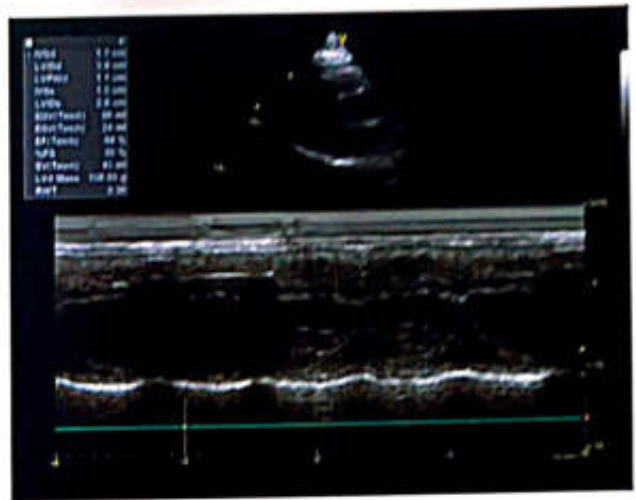

REPORT

ECHOCARDIOGRAPHY REPORT

Name: MR HEMANT GUPTA

Age: 44

Sex: Male

Date: 08/03/2024

2D & M-MODE MEASUREMENTS

LA Diam	3.0 cm
Ao Diam	2.9 cm
IVSd	1.1 cm
LVIDd	3.9 cm
LVPWd	1.1 cm
IVSs	1.5 cm
LVIDs	2.6 cm

2D & M-MODE CALCULATIONS

EDV(Teich)	66 ml
ESV(Teich)	24 ml
EF(Teich)	64 %
%FS	35 %
SV(Teich)	43 ml
LVd Mass	158.85 g
RWT	0.56

MITRAL VALVE

MV E Vel	0.74 m/s
MV DecT	201 ms
MV Dec Slope	3.7 m/s ²
MV A Vel	0.78 m/s
MV E/A Ratio	0.95

AORTIC VALVE

AV Vmax	1.27 m/s
AV maxPG	6.50 mmHg

TRICUSPID VALVE

PV Vmax	1.38 m/s
PV maxPG	7.63 mmHg

COMMENTS:

- NORMAL SIZE CARDIAC CHAMBERS
- NO LVRWMA
- GOOD LV SYSTOLIC FUNCTION (EF-62%)
- GRADE I DIASTOLIC DYSFUNCTION
- NO MR, AR, NO TR, NO PAH
- IAS, IVS INTACT
- NO CLOT, PE
- IVC NORMAL

IMPRESSION:

- NORMAL SIZE CARDIAC CHAMBERS
- NO LVRWMA
- GOOD LV SYSTOLIC FUNCTION (EF-62%)
- GRADE I DIASTOLIC DYSFUNCTION

DR. S. H. CHAVAN
(CONSULTANT CARDIOLOGIST)

TECH. SIG



RADIOLOGY REPORT

Reg. No.	40514	Ref. Dr.	SELF
Name	MR HEMANT GUPTA	Study	USG WHOLE ABDOMEN
Age & Sex	44Y/M	Rep Date	09.03.2024

USG WHOLE ABDOMEN

- LIVER** : Liver is normal in size & shape. It appears bright in echotexture. No obvious focal lesion is seen. IHBR are not dilated.
- GALL BLADDER** : GB is well distended. No obvious calculus or mass lesion is seen. The wall thickness is normal.
- CBD** : CBD is normal in course & caliber.
- PV** : PV is normal in course & caliber.
- PANCREAS** : Pancreas is normal in size, shape & echotexture. Peripancreatic soft tissues appear normal. MPD is not dilated.
- SPLEEN** : Spleen is normal in shape, size & echotexture. It measures 8.8cm in size.
- KIDNEYS** : The right kidney measures 10.3 x 4.5cm. It is normal in shape, size & position. Caliectasis is seen at the upper and mid pole. The lower pole calyces appear normal. Corticomedullary differentiation is maintained. No focal lesion is seen. The left kidney measures 9.5 x 3.9cm. It is normal in shape, size & position. The pelvicalyceal system is normal. Corticomedullary differentiation is maintained. No focal lesion is seen.
- URINARY BLADDER** : Urinary bladder is well distended. No obvious calculus or mass lesion is seen. The wall thickness is normal. The prevoid volume is 249cc. The postvoid residue is 25cc – not significant.
- PROSTATE** : Prostate is enlarged in size & measures 3.8 x 4.2 x 3.5cm (volume – 30gram).
- OTHERS** : No ascites or retroperitoneal lymphadenopathy is seen.
- IMPRESSION** :
- Caliectasis at the upper and mid pole of right kidney.
 - Grade I diffuse fatty infiltration of liver.
 - Prostatomegaly.



Dr. VAISHALI PATEL
MBBS, DNB (Radio-diagnosis)
Consultant Radiologist



RADIOLOGY REPORT

Patient Name :	MR.HEMANT GUPTA	Patient ID :	40514
Modality :	DX	Sex :	M
Age :	44Y	Study :	CXR
Reff. Dr. :	SELF	Study Date :	09-03-2024

X-RAY CHEST PA VIEW.

Bilateral lung fields appear normal.
Bilateral costophrenic angles are unremarkable.
Bilateral hila & vascular markings are unremarkable.
Domes of diaphragm are normal in morphology & contour.
Cardiac size is within normal limits.
Bony thoracic cage appears normal.

Recommended clinical correlation with other investigation...

Manish Kumar Jha

Dr. Manish Kumar Jha

MBBS, MD (Radio-diagnosis)
Registration No. 77237 (WBMC)

Date 12-03-2024 Time 10-19-42



Disclaimer: It is an online interpretation of medical imaging based on clinical data. All modern machines/ procedures have their own limitation. If there is any clinical discrepancy, this investigation may be repeated or reassessed by other tests. Patient's identification in online reporting is not established, so in no way can this report be utilized for any medico legal purpose.

24 HOUR EMERGENCY

©AHL/D/0070/13/February/24

"KEEP THE REPORTS CAREFULLY AND BRING THEM ALONG DURING YOUR NEXT VISIT TO OUR HOSPITAL"



FINAL REPORT

Name : MR. HEMANT GUPTA
Reg. No. : FEB23-40514
Age / Sex : 44 Y 2 M 8 D / Male
Doctor : Self-Walkin
Pat. Type : Mediwheel



Collection Time : 09-03-2024 10:44:17
Receiving Time : 09-03-2024 10:47:22
Reporting Time : 09-03-2024 14:23:58
Publish Time : 09-03-2024 2:50 pm

Test Name	Result	Flag	Unit	Reference Range
-----------	--------	------	------	-----------------

Biochemistry

Creatinine, Serum

Method: Enzymatic

Machine Name: XL640

Creatinine, Serum	0.9		mg/dl	0.6-1.4
-------------------	-----	--	-------	---------

Uric Acid, Serum

Method: Enzymatic

Machine Name: XL640

Uric Acid, Serum	7.9	H	mg/dl	3.4-7.0
------------------	-----	---	-------	---------

Blood Urea Nitrogen (BUN)

Method: Calculated

Machine Name: XL640

Blood Urea Nitrogen (BUN)	12.5		mg/dl	07-21
---------------------------	------	--	-------	-------

Fasting Blood Glucose, Plasma

Method: GOD-POD

Machine Name: XL640

Fasting Blood Glucose, Plasma	94.0		mg/dl	70-110
-------------------------------	------	--	-------	--------

LIPID PROFILE, SERUM

Method: Spectrophotometry

Machine Name: XL640

Triglycerides (Enzymatic)	133.0		mg/dl	Normal: <150 Borderline-high: 150-199 High risk 200-499 Very high risk >500
Cholesterol, Total (CHOD/PAP)	205.0		mg/dl	<200 No risk 200-239 Moderate risk >240 High risk
VLDL Cholesterol (Calculated)	26.6		mg/dl	0-30
HDL Cholesterol (Enzymatic)	41.0	L	mg/dl	<40 High Risk ; >60 No Risk



DR N N SINGH
MD (PATHOLOGY)

Page 1 of 10

*This Document is not valid for Medico-Legal purposes

Condition of Laboratory Testing & Reporting

(1) It is presumed that the test(s) performed are on the specimen(s) / Sample(s) belonging to the patient named or identified and the verification of the particulars have been carried out by the patient or his/her representative at the point of generation of the said specimen(s) / Sample(s). (2) Laboratory investigations are only tool to facilitate in arriving at diagnosis and should be clinically correlated. (3) Tests results are not valid for medico legal Purposes. (4) Test requested might not be performed due to following Reason: (a) Specimen received is insufficient or inappropriate (haemolysed/clotted/lipemic etc.) (b) incorrect specimen type for requested test. (c) Specimen quality is unsatisfactory. (d) There is a discrepancy between the label on the specimen container and the Name on the test requisition form. (5) The Results of the Test May vary from lab and also from time to time for the same patient. (6) The results of a laboratory test are dependent on the quality of the sample as well as the assay technology. (7) In case of queries or unexpected test results please call at +91 9297862282, Email-labasarfi@gmail.com

24 HOUR EMERGENCY

"KEEP THE REPORTS CAREFULLY AND BRING THEM ALONG DURING YOUR NEXT VISIT TO OUR HOSPITAL"



FINAL REPORT

Name : MR. HEMANT GUPTA
Reg. No. : FEB23-40514
Age / Sex : 44 Y 2 M 11 D / Male
Doctor : Self-Walkin
Pat. Type : Mediwheel



Collection Time : 09-03-2024 10:44:17
Receiving Time : 09-03-2024 10:47:18
Reporting Time : 11-03-2024 11:09:47
Publish Time : 12-03-2024 11:37 am

Test Name	Result	Flag	Unit	Reference Range
LDL Cholesterol (Calculated)	137.4	H	mg/dl	Optimum:<100 Above optimum: <130; Moderate risk:130-159; High risk:>160
Cholesterol Total : HDL Ratio (Calculated)	5		mg/dl	1.2-6.0
GLYCOCYLATED HEMOGLOBIN (HbA1C), BLOOD				
Method : HPLC / Nephelometry				Machine Name: BIO-RAD, D-10 / MISPA
HbA1C	4.9		%	4.4-6.2
Estimated average glucose (eAG)	93.93		mg/dl	
Glucose, PP				
Method : GOD-POD				
Glucose, PP	178.2	H	mg/dl	70-140



DR N N SINGH
MD (PATHOLOGY)

Condition at Laboratory, Pathology & Radiology for Medico-Legal purposes.

Page 2 of 13

(1) It is presumed that the test(s) performed are on the specimen(s) / Sample(s) belonging to the patient named or identified and the verification of the particulars have been carried out by the patient or his/her representative at the point of generation of the said specimen(s) / Sample(s). (2) Laboratory investigations are only tool to facilitate in arriving at diagnosis and should be clinically correlated. (3) Tests results are not valid for medico legal Purposes. (4) Test requested might not be performed due to following Reason: (a) Specimen received is insufficient or inappropriate. (haemolysed/clotted/lipemic etc.) (b) incorrect specimen type for requested test. (c) Specimen quality is unsatisfactory. (d) There is a discrepancy between the label on the specimen container and the Name on the test requisition form. (5) The Results of the Test May vary from lab and also from time to time for the same patient. (6) The results of a laboratory test are dependent on the quality of the sample as well as the assay technology. (7) In case of queries or unexpected test results please call at +91 9297862282, Email-labasarfi@gmail.com

24 HOUR EMERGENCY

© AHL/D/0066/4197/Jan/24

"KEEP THE REPORTS CAREFULLY AND BRING THEM ALONG DURING YOUR NEXT VISIT TO OUR HOSPITAL"



FINAL REPORT

Name : MR. HEMANT GUPTA
Reg. No. : FEB23-40514
Age / Sex : 44 Y 2 M 8 D / Male
Doctor : Self-Walkin
Pat. Type : Mediwheel



Collection Time : 09-03-2024 10:44:17
Receiving Time : 09-03-2024 10:47:22
Reporting Time : 09-03-2024 14:23:58
Publish Time : 09-03-2024 2:50 pm

Test Name	Result	Flag	Unit	Reference Range
Liver Function Test (LFT)				
Method : Spectrophotometry				Machine Name: XL-640
Bilirubin Total (Diazo)	0.9		mg/dl	0.3-1.2
Bilirubin Direct (Diazo)	0.2		mg/dl	0.00-0.2
Bilirubin Indirect (Calculated)	0.7		mg/dl	0.00-1.0
SGPT (IFCC without PDP)	57.0	H	U/L	7-50
SGOT (IFCC without PDP)	41.0		U/L	5-45
Alkaline Phosphate (PNP AMP Kinetic)	172.5		U/L	70-306
GGT (Enzymatic)	28.0		U/L	0-55
Protein Total (Biuret)	8.0		g/dl	6.4-8.3
Albumin (BCG)	4.5		g/dl	3.5-5.2
Globulin (Calculated)	3.5		g/dl	2.3-3.5
A : G Ratio (Calculated)	1.29			0.8-2.0



DR N N SINGH
MD (PATHOLOGY)

*This Document is not valid for Medico-Legal purposes

Page 3 of 10

Condition of Laboratory Testing & Reporting
(1) It is presumed that the test(s) performed are on the specimen(s) / Sample(s) belonging to the patient named or identified and the verification of the particulars have been carried out by the patient or his/her representative at the point of generation of the said specimen(s) / Sample(s) (2) Laboratory investigations are only tool to facilitate in arriving at diagnosis and should be clinically correlated. (3) Tests results are not valid for medico legal Purposes. (4) Test requested might not be performed due to following Reason: (a) Specimen received is insufficient or inappropriate, (haemolysed/clotted/leptic etc.) (b) Incorrect specimen type for requested test. (c) Specimen quality is unsatisfactory. (d) There is a discrepancy between the label on the specimen container and the Name on the test requisition form. (5) The Results of the Test May vary from lab and also from time to time for the same patient. (6) The results of a laboratory test are dependent on the quality of the sample as well as the assay technology. (7) In case of queries or unexpected test results please call at +91 9297862282, Email-labasarfi@gmail.com

24 HOUR EMERGENCY

© AHL/D/0066/4197/Jan/24

"KEEP THE REPORTS CAREFULLY AND BRING THEM ALONG DURING YOUR NEXT VISIT TO OUR HOSPITAL"



ASARFI HOSPITAL LABORATORY

(A Unit of Asarfi Hospital Ltd.)

Baramuri, Bishunpur Polytechnic, Dhanbad 828 130

Ph. No.: 7808368888, 9297862282, 9234681514



FINAL REPORT

Name : MR. HEMANT GUPTA
Reg. No. : FEB23-40514
Age / Sex : 44 Y 2 M 8 D / Male
Doctor : Self-Walkin
Pat. Type : Mediwheel



Collection Time : 09-03-2024 10:44:17
Receiving Time : 09-03-2024 10:47:22
Reporting Time : 09-03-2024 14:23:58
Publish Time : 09-03-2024 2:50 pm

Test Name	Result	Flag	Unit	Reference Range
-----------	--------	------	------	-----------------

Clinical Pathology



DR N N SINGH
MD (PATHOLOGY)

Consent for Laboratory Investigation for MEDICO LEGAL PURPOSES

Page 4 of 10

(1) It is presumed that the test(s) performed are on the specimen(s) / Sample(s) belonging to the patient named or identified and the verification of the particulars have been carried out by the patient or his/her representative at the point of generation of the said specimen(s) / Sample(s). (2) Laboratory investigations are only tool to facilitate in arriving at diagnosis and should be clinically correlated. (3) Tests results are not valid for medico legal Purposes. (4) Test requested might not be performed due to following Reason: (a) Specimen received is insufficient or inappropriate. (haemolysed/clotted/serum etc.) (b) incorrect specimen type for requested test. (c) Specimen quality is unsatisfactory. (d) There is a discrepancy between the label on the specimen container and the Name on the test requisition form. (5) The Results of the Test May vary from lab and also from time to time for the same patient. (6) The results of a laboratory test are dependent on the quality of the sample as well as the assay technology. (7) In case of queries or unexpected test results please call at +91 9297862282. E-mail-labasarfi@gmail.com

24 HOUR EMERGENCY

© AHL/D/0066/4197/Jan/24

"KEEP THE REPORTS CAREFULLY AND BRING THEM ALONG DURING YOUR NEXT VISIT TO OUR HOSPITAL"



FINAL REPORT

Name : MR. HEMANT GUPTA
Reg. No. : FEB23-40514
Age / Sex : 44 Y 2 M 8 D / Male
Doctor : Self-Walkin
Pat. Type : Mediwheel



Collection Time : 09-03-2024 10:44:17
Receiving Time : 09-03-2024 10:47:22
Reporting Time : 09-03-2024 14:23:58
Publish Time : 09-03-2024 2:50 pm

Test Name	Result	Flag	Unit	Reference Range
Routine Urine Examination; Urine				
Method: Microscopic		Machine Name: Microscope		
Leukocytes	NEGATIVE			
Appearance	CLEAR			
Colour	STRAW			
Volume	30		ml.	
Protiens	NEGATIVE			
Glucose	NEGATIVE			
PH	6.0			
Specific Gravity	1.015			
Bilirubin	NEGATIVE			
Ketone Bodies	NEGATIVE			
Bile Salts	XX			
Bile Pigments	XX			
Nitrite	NEGATIVE			
Pus Cells	1-2		/hpf.	
Epithelial Cells	1-2		/hpf.	
R.B.C.	NIL		/hpf.	
Casts	NOT SEEN		/hpf.	



DR N N SINGH
MD (PATHOLOGY)

Condition of Laboratory Testing & Reporting

(1) It is presumed that the test(s) performed are on the specimen(s) / Sample(s) belonging to the patient named or identified and the verification of the particulars have been carried out by the patient or his/her representative at the point of generation of the said specimen(s) / Sample(s). (2) Laboratory investigations are only tool to facilitate in arriving at diagnosis and should be clinically correlated. (3) Tests results are not valid for medico legal Purposes. (4) Test requested might not be performed due to following Reason: (a) Specimen received is insufficient or inappropriate (haemolysed/oocted/epemic etc.) (b) incorrect specimen type for requested test. (c) Specimen quality is unsatisfactory. (d) There is a discrepancy between the label on the specimen container and the Name on the test requisition form. (5) The Results of the Test May vary from lab and also from time to time for the same patient. (6) The results of a laboratory test are dependent on the quality of the sample as well as the assay technology. (7) In case of queries or unexpected test results please call at +91 9297862282. Email-labasarfi@gmail.com

Page 1 of 18

24 HOUR EMERGENCY

"KEEP THE REPORTS CAREFULLY AND BRING THEM ALONG DURING YOUR NEXT VISIT TO OUR HOSPITAL"



ASARFI HOSPITAL LABORATORY

(A Unit of Asarfi Hospital Ltd.)

Baramuri, Bishunpur Polytechnic, Dhanbad 828 130

Ph. No.: 7808368888, 9297862282, 9234681514



MC-9938

FINAL REPORT

Name : MR. HEMANT GUPTA
 Reg. No. : FEB23-40514
 Age / Sex : 44 Y 2 M 8 D / Male
 Doctor : Self-Walkin
 Pat. Type : Mediwheel



Collection Time : 09-03-2024 10:44:17
 Receiving Time : 09-03-2024 10:47:22
 Reporting Time : 09-03-2024 14:23:58
 Publish Time : 09-03-2024 2:50 pm

Test Name	Result	Flag	Unit	Reference Range
Crystals	NOT SEEN		/hpf.	
Protein:Creatinine Ratio; Urine				
Method: Immunoturbidimetry, Spectrophotome				
Protein	70.9		mg/L	
Creatinine	24.0		mg/dl	
PCR	2.95		mg/g	0-0.5



DR N N SINGH
 MD (PATHOLOGY)

Condition of Laboratory Issuing A Reporting

(1) It is presumed that the test(s) performed are on the specimen(s) / Sample(s) belonging to the patient named or identified and the verification of the particulars have been carried out by the patient or his/her representative at the point of generation of the said specimen(s)/ Sample(s). (2) Laboratory investigations are only look to facilitate in arriving at diagnosis and should be clinically correlated. (3) Tests results are not valid for medico legal Purposes. (4) Test requested might not be performed due to following Reason: (a) Specimen received is insufficient or inappropriate (haemolysed/clotted/lipemic etc.) (b) Incorrect specimen type for requested test. (c) Specimen quality is unsatisfactory. (d) There is a discrepancy between the label on the specimen container and the Name on the test requisition form. (5) The Results of the Test May vary from lab and also from time to time for the same patient. (6) The results of a laboratory test are dependent on the quality of the sample as well as the assay technology. (7) In case of queries or unexpected test results please call at +91 9297862282, Email-labasarfi@gmail.com

24 HOUR EMERGENCY

"KEEP THE REPORTS CAREFULLY AND BRING THEM ALONG DURING YOUR NEXT VISIT TO OUR HOSPITAL"



FINAL REPORT

Name : MR. HEMANT GUPTA
Reg. No. : FEB23-40514
Age / Sex : 44 Y 2 M 11 D / Male
Doctor : Self-Walkin
Pat. Type : Mediwheel



Collection Time : 09-03-2024 10:44:17
Receiving Time : 09-03-2024 10:47:18
Reporting Time : 11-03-2024 11:09:47
Publish Time : 12-03-2024 11:37 am

Test Name	Result	Flag	Unit	Reference Range
Culture & Sensitivity (Urine)				
Method : vitek 2 compact		Machine Name: vitek 2 compact		
Organism Isolated	Proteus species	.	.	.
Amikacin	++++	.	.	.
Cefixime	R	.	.	.
Colistin	R	.	.	.
Ciprofloxacin	++++	.	.	.
Ceftazidime	++++	.	.	.
Chloramphenicol	+	.	.	.
Co-Trimixazole	R	.	.	.
Cefepime	++++	.	.	.
Cefoperazone	++++	.	.	.
Cefotaxime	+++	.	.	.
Cefuroxime	R	.	.	.
Doxycycline	++++	.	.	.
Fosfomycin	R	.	.	.
Gentamycin	++++	.	.	.
Imipenem	++++	.	.	.
Levofloxacin	++++	.	.	.



DR N N SINGH
MD (PATHOLOGY)

Conditions for use: This report is not valid for Medico-Legal purposes.

Page 12 of 13

(1) It is presumed that the test(s) performed are on the specimen(s) / Sample(s) belonging to the patient named or identified and the verification of the particulars have been carried out by the patient or his/her representative at the point of generation of the said specimen(s) / Sample(s) (2) Laboratory investigations are only tool to facilitate in arriving at diagnosis and should be clinically correlated. (3) Tests results are not valid for medico legal Purposes. (4) Test requested might not be performed due to following Reason: (a) Specimen received is insufficient or inappropriate. (haemolytic/cotted/lipemic etc.) (b) incorrect specimen type for requested test. (c) Specimen quality is unsatisfactory. (d) There is a discrepancy between the label on the specimen container and the Name on the test requisition form. (5) The Results of the Test May vary from lab and also from time to time for the same patient. (6) The results of a laboratory test are dependent on the quality of the sample as well as the assay technology. (7) In case of queries or unexpected test results please call at +91 9297862282, Email-labasarfi@gmail.com

24 HOUR EMERGENCY

© AHL/D/0066/4197/Jan/24

"KEEP THE REPORTS CAREFULLY AND BRING THEM ALONG DURING YOUR NEXT VISIT TO OUR HOSPITAL"



FINAL REPORT

Name : MR. HEMANT GUPTA
Reg. No. : FEB23-40S14
Age / Sex : 44 Y 2 M 11 D / Male
Doctor : Self-Walkin
Pat. Type : Mediwheel



Collection Time : 09-03-2024 10:44:17
Receiving Time : 09-03-2024 10:47:18
Reporting Time : 11-03-2024 11:09:47
Publish Time : 12-03-2024 11:37 am

Test Name	Result	Flag	Unit	Reference Range
Meropenem	++++	.	.	.
Nitrofurantoin	+++	.	.	.
Norfloxacin	++++	.	.	.
Piperacillin/Tazobactam	++++	.	.	.
Tobramycin	++++	.	.	.
Tetracycline	R	.	.	.
Tigecycline	++++	.	.	.
Azithromycin	+	.	.	.

Note : Pefloxacin : ++++ Ertapenem : ++++ Amoxicillin calvulanic acid : + Ticarcillin : +++

Note:

In view of developing antibiotics resistance in inida. It is advisalbe to use anitbiotics belonging to Group B & C only if the patient is resistant to antibiotics.

* Insturment used Bact/Alert 3D 60 & vitek 2 compact.



DR N N SINGH
MD (PATHOLOGY)

Conditions/ Documents not valid for Medico-Legal purposes.

(1) It is presumed that the test(s) performed are on the specimen(s) /Sample(s) belonging to the patient named or identified and the verification of the particulars have been carried out by the patient or his/her representative at the point of generation of the said specimen(s)/ Sample(s)(2) Laboratory investigations are only tool to facilitate in arriving at diagnosis and should be clinically correlated. (3) Tests results are not valid for medico legal Purposes. (4) Test requested might not be performed due to following Reason: (a)Specimen received is insufficient or inappropriate. (haemolysed/clotted/serpic etc.) (b)incorrect specimen type for requested test. (c)Specimen quality is unsatisfactory. (d) There is a discrepancy between the label on the specimen container and the Name on the test requisition form. (5) The Results of the Test May vary from lab and also from time to time for the same patient. (6) The results of a laboratory test are dependent on the quality of the sample as well as the assay technology. (7) In case of queries or unexpected test results please call at +91 9297862282. Email-labasarfi@gmail.com

Page 13 of 13

24 HOUR EMERGENCY

© AHL/D/0066/4197/Jan/24

"KEEP THE REPORTS CAREFULLY AND BRING THEM ALONG DURING YOUR NEXT VISIT TO OUR HOSPITAL"



ASARFI HOSPITAL LABORATORY

(A Unit of Asarfi Hospital Ltd.)

Baramuri, Bishunpur Polytechnic, Dhanbad 828 130

Ph. No.: 7808368888, 9297862282, 9234681514



MC-5939

FINAL REPORT

Name : MR. HEMANT GUPTA
 Reg. No. : FEB23-40514
 Age / Sex : 44 Y 2 M 8 D / Male
 Doctor : Self-Walkin
 Pat. Type : Mediwheel



Collection Time : 09-03-2024 10:44:17
 Receiving Time : 09-03-2024 10:47:22
 Reporting Time : 09-03-2024 14:23:58
 Publish Time : 09-03-2024 2:50 pm

Test Name	Result	Flag	Unit	Reference Range
STOOL EXAMINATION, ROUTINE; STOOL R/E				
Method : Manual Method, Light Microscopy				
<i>Machine Name: microscope</i>				
Occult Blood	NEGATIVE			
Protozoa	NOT SEEN			
Epithelial Cells	1-2			
Vegetable Cells	PRESENT			
Yeast Cells	NOT SEEN			
Colour	YELLOWISH	.		0-00
Form & Consistency	SEMI SOLID	.		
Reaction	ALKLINE	.		
Pus Cells	1-2	.		
RBC's	NIL	.		
Macrophages	NOT SEEN	.		
Trophozoites	NOT SEEN	.		
Cysts	NOT SEEN	.		
Ova	NOT SEEN	.		
Larva	ABSENT	.		
Visible Blood	ABSENT	.		



[Signature]
 DR N N SINGH
 MD (PATHOLOGY)

Conditions of Laboratory Testing & Reporting for Medico-Legal purposes

(1) It is presumed that the test(s) performed are on the specimen(s) / Sample(s) belonging to the patient named or identified and the verification of the particulars have been carried out by the patient or his/her representative at the point of generation of the said specimen(s) / Sample(s). (2) Laboratory Investigations are only tool to facilitate in arriving at diagnosis and should be clinically correlated. (3) Tests results are not valid for medico legal Purposes. (4) Test requested might not be performed due to following Reason: (a) Specimen received is insufficient or inappropriate. (haemolysed/clotted/epemic etc.) (b) Incorrect specimen type for requested test. (c) Specimen quality is unsatisfactory. (d) There is a discrepancy between the label on the specimen container and the Name on the test requisition form. (5) The Results of the Test May vary from lab and also from time to time for the same patient. (6) The results of a laboratory test are dependent on the quality of the sample as well as the assay technology. (7) In case of queries or unexpected test results please call at +91 9297862282. Email: labasarf@gmail.com

Page 7 of 10

24 HOUR EMERGENCY

"KEEP THE REPORTS CAREFULLY AND BRING THEM ALONG DURING YOUR NEXT VISIT TO OUR HOSPITAL"

© AHL/D/0066/4197/Jan24



ASARFI HOSPITAL LABORATORY

(A Unit of Asarfi Hospital Ltd.)

Baramuri, Bishunpur Polytechnic, Dhanbad 828 130

Ph. No.: 7808368888, 9297862282, 9234681514



MC-5939

FINAL REPORT

Name : MR. HEMANT GUPTA
 Reg. No. : FEB23-40514
 Age / Sex : 44 Y 2 M 8 D / Male
 Doctor : Self-Walkin
 Pat. Type : Mediwheel



Collection Time : 09-03-2024 10:44:17
 Receiving Time : 09-03-2024 10:47:22
 Reporting Time : 09-03-2024 14:23:58
 Publish Time : 09-03-2024 2:50 pm

Test Name	Result	Flag	Unit	Reference Range
Haematology				
BLOOD GROUP, ABO & RH TYPING				
Method: Agglutination				
ABO GROUP	B			0-0
RH TYPING	POSITIVE			0-0
ESR (Erythrocyte Sedimentaion Rate)				
Method: Westergren				
ESR	10		mm/hr	0-10
			Machine Name:	VES-MATIC 20



DR N N SINGH
 MD (PATHOLOGY)

*This Document is not valid for Medico-Legal purposes.

Condition of Laboratory Testing & Reporting

(1) It is presumed that the test(s) performed are on the specimen(s) /Sample(s) belonging to the patient named or identified and the verification of the particulars have been carried out by the patient or his/her representative at the point of generation of the said specimen(s)/ Sample(s). (2) Laboratory investigations are only tool to facilitate in arriving at diagnosis and should be clinically correlated. (3) Tests results are not valid for medico legal Purposes. (4) Test requested might not be performed due to following Reason: (a) Specimen received is insufficient or inappropriate. (haemolysed/clotted/epemic etc.) (b) Incorrect specimen type for requested test. (c) Specimen quality is unsatisfactory (d) There is a discrepancy between the label on the specimen container and the Name on the test requisition form. (5) The Results of the Test May vary from lab and also from time to time for the same patient. (6) The results of a laboratory test are dependent on the quality of the sample as well as the assay technology. (7) In case of queries or unexpected test results please call at +91 9297862282, Email-labasarfi@gmail.com

© AHL/D/0066/4197/Jan24

24 HOUR EMERGENCY

"KEEP THE REPORTS CAREFULLY AND BRING THEM ALONG DURING YOUR NEXT VISIT TO OUR HOSPITAL"



ASARFI HOSPITAL LABORATORY

(A Unit of Asarfi Hospital Ltd.)

Baramuri, Bishunpur Polytechnic, Dhanbad 828 130

Ph. No.: 7808368888, 9297862282, 9234681514



MC-5938

FINAL REPORT

Name : MR. HEMANT GUPTA
 Reg. No. : FEB23-40514
 Age / Sex : 44 Y 2 M 8 D / Male
 Doctor : Self-Walkin
 Pat. Type : Mediwheel



Collection Time : 09-03-2024 10:44:17
 Receiving Time : 09-03-2024 10:47:22
 Reporting Time : 09-03-2024 14:23:58
 Publish Time : 09-03-2024 2:50 pm

Test Name	Result	Flag	Unit	Reference Range
Nature of Material: EDTA Blood Sample				
Complete Blood Count (CBC)				
Method: Electronical Impedence				
Machine Name: Sysmex 6 part				
Hemoglobin (Photometry)	14.3		g/dl	13-18
PCV (Calculated)	41.3		%	40-50
MCH (Calculated)	31.8	H	Pg	27-31
MCHC (Calculated)	34.6		g/dl	31.5-35.5
Red Cell Distribution Width (RDW) (Electrical Impedence)	13.8		%	11.6-14
Total Leukocyte Count (TLC) (Electrical Impedence)	7,000		/cu-mm	4000-11000
RBC Count (Electrical Impedence)	4.50		million/mm3	4.5-5.5
Mean Carpuscular Volume (MCV) (Electrical Impedence)	91.8		fL	83-101
Platelet Count (Electrical Impedence)	1.17	L	lakhs/cumm	1.5-4.5
Neutrophils (VCS Technology)	61		%	55-75
Lymphocytes (VCS Technology)	34	H	%	15-30
Eosinophils (VCS Technology)	05		%	1-6
Monocytes (VCS Technology)	00	L	%	2-10
Basophils (VCS Technology)	00		%	0-1



DR N N SINGH
 MD (PATHOLOGY)

Page 9 of 10

*This Document is not valid for Medico-Legal purposes.

Condition of Laboratory Testing & Reporting

(1) It is presumed that the test(s) performed are on the specimen(s) / Sample(s) belonging to the patient named or identified and the verification of the particulars have been carried out by the patient or his/her representative at the point of generation of the said specimen(s)/ Sample(s) (2) Laboratory investigations are only tool to facilitate in arriving at diagnosis and should be clinically correlated. (3) Tests results are not valid for medico legal Purposes. (4) Test requested might not be performed due to following Reason: (a) Specimen received is insufficient or inappropriate. (haemolysed/clotted/spemic etc.) (b) Incorrect specimen type for requested test. (c) Specimen quality is unsatisfactory. (d) There is a discrepancy between the label on the specimen container and the Name on the test requisition form. (5) The Results of the Test May vary from lab and also from time to time for the same patient. (6) The results of a laboratory test are dependent on the quality of the sample as well as the assay technology. (7) In case of queries or unexpected test results please call at +91 9297862282, Email: labasarfi@gmail.com

© AHL/D/0066/4197/Jan/24

24 HOUR EMERGENCY

"KEEP THE REPORTS CAREFULLY AND BRING THEM ALONG DURING YOUR NEXT VISIT TO OUR HOSPITAL"

"BRING YOUR REPORTS CAREFULLY TO OUR HOSPITAL"



FINAL REPORT

Name : MR. HEMANT GUPTA
Reg. No. : FEB23-40514
Age / Sex : 44 Y 2 M 8 D / Male
Doctor : Self-Walkin
Pat. Type : Mediwheel



Collection Time : 09-03-2024 10:44:17
Receiving Time : 09-03-2024 10:47:22
Reporting Time : 09-03-2024 14:23:58
Publish Time : 09-03-2024 2:50 pm

Test Name	Result	Flag	Unit	Reference Range
Immunology and Serology				
Prostate Specific Antigen(PSA), Total, Serum Method: ECLIA				Machine Name: VITROS EI ng/ml 0.0-4.0
Prostate Specific Antigen(PSA), Total, Serum	0.52			
THYROID PROFILE, TOTAL, SERUM				
Method: ECLIA				Machine Name: Vitros EI
T3, Total	1.39		ng/ml	0.8-2.0
T4, Total	10.7		µg/dL	5.10-14.10
TSH (Ultrasensitive)	2.91		mIU/mL	0.27-4.2



DR N N SINGH
MD (PATHOLOGY)

*This Document is not valid for Medico-Legal purposes

Condition of Laboratory Testing & Reporting

(1) It is presumed that the test(s) performed are on the specimen(s) /Sample(s) belonging to the patient named or identified and the verification of the particulars have been carried out by the patient or his/her representative at the point of generation of the said specimen(s)/ Sample(s)(2) Laboratory investigations are only to facilitate in arriving at diagnosis and should be clinically correlated. (3) Tests results are not valid for medico legal Purposes. (4) Test requested might not be performed due to following Reason. (a)Specimen received is insufficient or inappropriate. (haemolysed/clotted/epemic etc.) (b)Incorrect specimen type for requested test. (c)Specimen quality is unsatisfactory. (d) There is a discrepancy between the label on the specimen container and the Name on the test requisition form. (5) The Results of the Test May vary from lab and also from time to time for the same patient. (6) The results of a laboratory test are dependent on the quality of the sample as well as the assay technology. (7) In case of queries or unexpected test results please call at +91 9297862282, Email-labasarfi@gmail.com

Page 10 of 10

© AHL/D/00664197/Jan24

24 HOUR EMERGENCY

"KEEP THE REPORTS CAREFULLY AND BRING THEM ALONG DURING YOUR NEXT VISIT TO OUR HOSPITAL"

BRING THEM ALONG DURING YOUR NEXT VISIT TO OUR HOSPITAL"