



SJM SUPER SPECIALITY HOSPITAL, & IVF CENTRE



100 Bedded Super Speciality Hospital

Sector-63, Noida, NH-9, Near Hindon Bridge

Ph.: 0120-6530900 / 10, Mob.: +91 9599259072

E-mail: sjmhospital@yahoo.com / Website: sjmhospital.com

(24 Hours Emergency, NICU/ICU, Pharmacy & Ambulance Available)

08/08/2023

90 B 813

(IVF SPECIALIST)

Dr. Pushpa Kaul (IVF)
M.B.B.S, MD(Obst. & Gynae)
Dr. Neha Zutshi (Embryologist)

OTHER SPECIALIST

Dr. Pushpa Kaul (IVF)
M.B.B.S, MD(Obst. & Gynae)
Dr. Smritee Virmani (Endoscopy)
MBBS, DGO, DNB, ICOG (Obst. & Gynae)
Dr. Vinod Bhat
M.B.B.S, MD (General Medicine)
Dr. Vineet Gupta, MS (ENT)
Dr. Naveen Gupta, MS (EYE)
Dr. Ashutosh Singh, MS (Urology)
Dr. Rahul Kaul (Spine Surgeon)
MBBS, MS, (Orthopaedic)
Dr Raj Ganjoo MD (Psychiatric)
Dr. Akash Mishra (Neuro Surgeon)
Dr. Sanjay Sharma (Cardiologist)
Dr. S.K. Pandita, MS (Surgeon)
Dr. B.P. Gupta, MS (Surgeon)
Dr. Jaisika Rajpal
(MDS), (Periodontist & Implantologist)
Dr. Akash Arora
(MDS), Maxillofacial Surgeon
Dr. Deepa Maheshwari
M.B.B.S., MD, FRM, (IVF Specialist)
Dr. Vivek Kumar Gupta
MBBS, MS (General Surgeon)
M.Ch. (Plastic Surgery)
Dr. Anand Kumar
MBBS, MD (Paediatrics)
Dr. Amit kumar Kothari
MBBS, MD (Medicine)
Dr. Amit Aggarwal
M.B.B.S., M.S. Ortho.

Facilities:

100 Beds. Private & Public wards
Inpatient & Outpatient - (OPD)Facilities
24-Hour ambulance and emergency
3 Operation theatres
Laposcopic & Conventional Surgery
In vitro fertilization centre (IVF)
Intensive Care Unit. (ICU)
Neonatal ICUs (NICU)
Dental Clinic
Computerized pathology lab
Digital X-ray and ultrasound
Physiotherapy facilities
24-Hour Pharmacy
Cafeteria & Kitchen

Ms. Manse Tam

Physically and Mentally fit on
clinical examination

W Bhat
SJM SUPER SPECIALITY HOSPITAL
Dr. Vinod Kumar Bhat
MBBS, MD (Medicine)
Sr. Consultant Physician
Reg. No. 30989 (DMC)

CGHS & AYUSHMAN BHARAT

+ Not for medico legal purpose + No substitution of drugs allowed

Panel: Raksha TPA Pvt Ltd., Vipul Med Corp TPA Pvt Ltd., E-Meditek (TPA) Serices Ltd., Medi-Assit India TPA Pvt Ltd., Park Mediclaim, Genins India TPA Pvt Ltd., Family Healthcare TPA Pvt Ltd., Medsave Healthcare TPA Pvt Ltd., Vidal Health Care TPA Pvt Ltd., MD India Healthcare, DHS TPA (India) Private Ltd., Medicate TPA Service (I) Pvt. Ltd., East West Assist TPA Pvt Ltd., United Healthcare Parekh TPA Pvt Ltd., Good Health TPA Services Ltd., Bajaj Allianz General Insurance Co. Ltd., IFFCO Tokio General Insurance Co. Ltd., IFFCO Tokio General Insurance Co. Ltd., Universal Insurance General Co. Ltd., TATA AIG General Insurance Co. Ltd., Cholamandalam General Insurance Co. Ltd., Liberty Videocon General Insurance Ltd., SBI General Insurance Co. Ltd., Kotak Mahindra General Insurance Co. Ltd., HDFC Standard Life Insurance Co. Ltd., The Oriental Insurance Co. Ltd.(Corporate), National Insurance Co. Ltd.(Corporate), The New India Insurance Co. Ltd. (Corporate), United India Insurance Co Ltd. (Corporate)



SJM SUPER SPECIALITY HOSPITAL, & IVF CENTRE



100 Bedded Super Speciality Hospital

Sector-63, Noida, NH-9, Near Hindon Bridge

Ph.: 0120-6530900 / 10, Mob.: +91 9599259072

E-mail: sjmhospital@yahoo.com / Website: sjmhospital.com

(24 Hours Emergency, NICU/ICU, Pharmacy & Ambulance Available)

(IVF SPECIALIST)

Dr. Pushpa Kaul (IVF)
M.B.B.S, MD(Obst, & Gynae)
Dr. Neha Zutshi (Embryologist)

OTHER SPECIALIST

Dr. Pushpa Kaul (IVF)
M.B.B.S, MD(Obst, & Gynae)
Dr. Smritee Virmani (Endoscopy)
MBBS, DGO, DNB, ICOG (Obst. & Gynae)
Dr. Vinod Bhat
M.B.B.S, MD (General Medicine)
Dr. Vineet Gupta, MS (ENT)
Dr. Naveen Gupta, MS (EYE)
Dr. Ashutosh Singh, MS (Urology)
Dr. Rahul Kaul (Spine Surgeon)
MBBS, MS, (Orthopaedic)
Dr Raj Ganjoo MD (Psychiatric)
Dr. Akash Mishra (Neuro Surgeon)
Dr. Sanjay Sharma (Cardiologist)
Dr. S.K. Pandita, MS (Surgeon)
Dr. B.P. Gupta, MS (Surgeon)
Dr. Jaisika Rajpal
(MDS), (Periodontist & Implantologist)
Dr. Akash Arora
(MDS), Maxillofacial Surgeon
Dr. Deepa Maheshwari
M.B.B.S., MD, FRM, (IVF Specialist)
Dr. Vivek Kumar Gupta
MBBS, MS (General Surgeon)
M.Ch. (Plastic Surgery)
Dr. Anand Kumar
MBBS, MD (Paediatrics)
Dr. Amit kumar Kothari
MBBS, MD (Medicine)
Dr. Amit Aggarwal
M.B.B.S., M.S. Ortho.

Facilities:

100 Beds. Private & Public wards
Inpatient & Outpatient - (OPD)Facilities
24-Hour ambulance and emergency
3 Operation theatres
Laposcopic & Conventional Surgery
In vitro fertilization centre (IVF)
Intensive Care Unit. (ICU)
Neonatal ICUs (NICU)
Dental Clinic
Computerized pathology lab
Digital X-ray and ultrasound
Physiotherapy facilities
24-Hour Pharmacy
Cafeteria & Kitchen

Ms. Mani Jain

8/4/23

(30y/f)

Vn egl 6/6
6/6, N6.

CSG

Handwritten signature

fundus: WNL (BE)

Anterior synech - WNL (BE)

(BE)

Refresh Tears Eye drops - 2 times a day

SJM SUPER SPECIALITY HOSPITAL
Reg. No. 30989 (DMC)

CGHS & AYUSHMAN BHARAT

+ Not for medico legal purpose + No substitution of drugs allowed

Panels: Raksha TPA Pvt Ltd., Vipul Med Corp TPA Pvt Ltd., E-Meditek (TPA) Services Ltd., Medi-Assit India TPA Pvt Ltd., Park Mediclaim, Genins India TPA Pvt Ltd., Family Healthcare TPA Pvt Ltd., Medsave Healthcare TPA Pvt Ltd., Vidal Health Care TPA Pvt Ltd., MD India Healthcare, DHS TPA (India) Private Ltd., Medicate TPA Service (I) Pvt. Ltd., East West Assist TPA Pvt Ltd., United Healthcare Parekh TPA Pvt Ltd., Good Health TPA Services Ltd., Bajaj Allianz General Insurance Co. Ltd., IFFCO Tokio General Insurance Co. Ltd., IFFCO Tokio General Insurance Co. Ltd., Universal Insurance General Co. Ltd., TATA AIG General Insurance Co. Ltd., Cholamandalam General Insurance Co. Ltd., Liberty Videocon General Insurance Ltd., SBI General Insurance Co. Ltd., Kotak Mahindra General Insurance Co. Ltd., HDFC Standard Life Insurance Co. Ltd., The Oriental Insurance Co. Ltd.(Corporate), National Insurance Co. Ltd.(Corporate), The New India Insurance Co. Ltd. (Corporate), United India Insurance Co Ltd. (Corporate)

B बैंक ऑफ बड़ौदा
Bank of Baroda

नाम **मानसी जैन**
Name **Mansi Jain**

कर्मचारी कूट नं.
E. C. No. **124703**

Mansi Jain
जारीकर्ता प्राधिकारी (स.म.प्र., उ.क्षे.प्र.)
Issuing Authority (A.G.M., D.R.M.)

Mansi Jain
धारक के हस्ताक्षर
Signature of Holder





आयकर विभाग
INCOME TAX DEPARTMENT

भारत सरकार
GOVT. OF INDIA



MANSI JAIN

RAKESH KUMAR JAIN

27/03/1993
Permanent Account Number

ARDPJ6515B

Mansi Jain
Signature

wite - 67kg
Hite - 160cm
B.P - 113/77
Pulss - 84
SpO2 - 99

SJM SUPER SPECIALITY HOSPITAL
Dr. Vinod Kumar Bhat
M.B.B.S, M.D. (Medicine)
Sr. Consultant Physician
Reg. No. 30989 (DMC)

Mansi Jain
9412910328

Mrs. mansi jain 30year
ID: 100749

Visit: dr Vinod bhat

Female

08.04.2023 9:49:15
SJM Super Speciality Hospital
Sector-63, Chhijarsai, Noida
Gautam Budhha Nagar, UP-201307

Location:
Room:
Order Number:
Indication:
Medication 1:
Medication 2:
Medication 3:

QRS : 70 ms
QT / QTcBaz : 390 / 453 ms
PR : 170 ms
P : 84 ms
RR / PP : 740 / 740 ms
P / QRS / T : 63 / 14 / 39 degrees

Normal sinus rhythm with sinus arrhythmia
Normal ECG

SJM SUPER SPECIALITY HOSPITAL
Dr. Vinod Kumar Bhat
M.B.B.S., M.D. (Electro) Sr. Consultant Physician
Reg. No. 30989 (DMC)

Technician:
Ordering Ph:
Referring Ph:
Attending Ph:

81 bpm
-- / -- mmHg

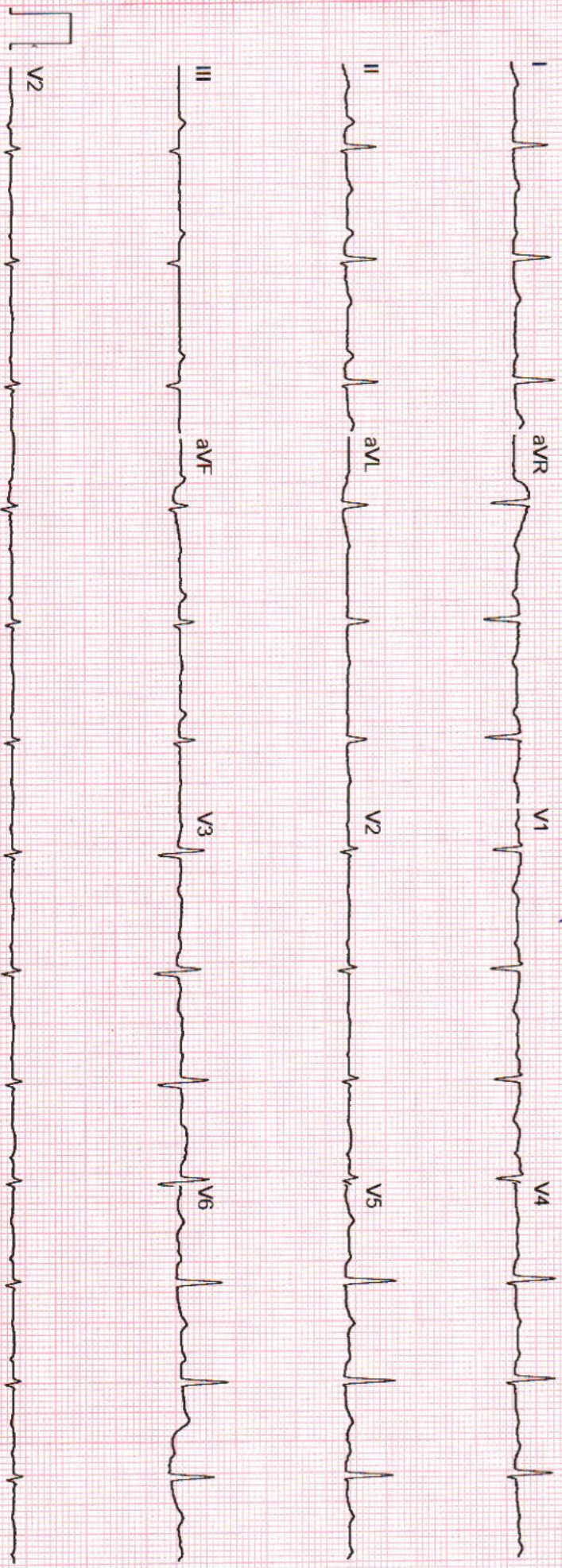

Laboratory Report

Lab Serial no.	: LSHHI246072	Mr. No	: 100749
Patient Name	: Mrs. MANSI JAIN	Reg. Date & Time	: 08-Apr-2023 08:40 AM
Age / Sex	: 30 Yrs / F	Sample Receive Date	: 08-Apr-2023 08:43 AM
Referred by	: Dr. SELF	Result Entry Date	: 08-Apr-2023 11:45AM
Doctor Name	: Dr. Vinod Bhat	Reporting Time	: 08-Apr-2023 11:46 AM
OPD	: OPD		

HAEMATOLOGY

	results	unit	reference
CBC / COMPLETE BLOOD COUNT			
HB (Haemoglobin)	9.1	gm/dl	12.0 - 16.0
TLC	7.9	Thousand/mm	4.0 - 11.0
DLC			
Neutrophil	63	%	40 - 70
Lymphocyte	29	%	20 - 40
Eosinophil	06	%	02 - 06
Monocyte	02	%	02 - 08
Basophil	00	%	00 - 01
R.B.C.	4.30	Thousand / UI	3.8 - 5.10
P.C.V	31.8	million/UI	0 - 40
M.C.V.	74.0	fL	78 - 100
M.C.H.	21.2	pg	27 - 32
M.C.H.C.	28.6	g/dl	32 - 36
Platelet Count	3.06	Lacs/cumm	1.5 - 4.5

INTERPRETATION:

To determine your general health status; to screen for, diagnose, or monitor any one of a variety of diseases and conditions that affect blood cells, such as anemia, infection, inflammation, bleeding disorder or cancer

SJM SUPER SPECIALITY HOSPITAL
 Dr. Vinod Kumar Bhat
 M.B.B.S., M.D (Medicine)
 Sr. Consultant Physician
 Reg. No. 30508 (BNC)

technician :

Typed By : Mr. BIRJESH

Laboratory Report

Lab Serial no.	: LSHHI246072	Mr. No	: 100749
Patient Name	: Mrs. MANSI JAIN	Reg. Date & Time	: 08-Apr-2023 08:40 AM
Age / Sex	: 30 Yrs / F	Sample Receive Date	: 08-Apr-2023 08:43 AM
Referred by	: Dr. SELF	Result Entry Date	: 08-Apr-2023 11:45AM
Doctor Name	: Dr. Vinod Bhat	Reporting Time	: 08-Apr-2023 11:46 AM
OPD	: OPD		

BIOCHEMISTRY

	results	unit	reference
--	---------	------	-----------

BLOOD SUGAR (PP), Serum

SUGAR PP	124.3	mg/dl	80 - 140
----------	-------	-------	----------

Comments:

Accurate measurement of glucose in body fluid is important in diagnosis and management of diabetes, hypoglycemia, adrenal dysfunction and various other conditions. High levels of serum glucose may be seen in case of diabetes mellitus, in patients receiving glucose containing fluids intravenously, during severe stress and in cerebrovascular accidents. Decreased levels of glucose can be due to insulin administration, as a result of insulinoma, inborn errors of carbohydrate metabolism or fasting.

METHOD:- GOD-POD METHOD, END POINT

BLOOD SUGAR F, Sodium Fluoride Pla

Blood Sugar (F)	101.2	mg/dl	70 - 110
-----------------	-------	-------	----------

Comments:

Accurate measurement of glucose in body fluid is important in diagnosis and management of diabetes, hypoglycemia, adrenal dysfunction and various other conditions.

High levels of serum glucose may be seen in case of Diabetes mellitus, in patients receiving glucose containing fluids intravenously, during severe stress and in cerebrovascular accidents.

Decreased levels of glucose can be due to insulin administration, as a result of insulinoma, inborn errors of carbohydrate metabolism or fasting.

SJM SUPER SPECIALITY HOSPITAL
Dr. Vinod Kumar Bhat
M.B.B.S., M.D (Medicine)
Sr. Consultant Physician
Reg. No. 30989 (DMC)

technician :

Typed By : Mr. BIRJESH

Dr. Rajeev Goel
M.D. (Pathologist)
36548 (MCI)

Page 1

Dr. Bupinder Zutshi
(M.B.B.S., MD)
Pathologist & Microbiologist

Laboratory Report

Lab Serial no.	: LSHHI246072	Mr. No	: 100749
Patient Name	: Mrs. MANSI JAIN	Reg. Date & Time	: 08-Apr-2023 08:40 AM
Age / Sex	: 30 Yrs / F	Sample Receive Date	: 08-Apr-2023 08:43 AM
Referred by	: Dr. SELF	Result Entry Date	: 08-Apr-2023 11:45AM
Doctor Name	: Dr. Vinod Bhat	Reporting Time	: 08-Apr-2023 11:46 AM
OPD	: OPD		

HAEMATOTOLOGY

results unit reference

ESR / ERYTHROCYTE SEDIMENTATION RATE

ESR (Erythrocyte Sedimentation Rate) 20 mm/1hr 00 - 20

Comments

The ESR is a simple non-specific screening test that indirectly measures the presence of inflammation in the body. It reflects the tendency of red blood cells to settle more rapidly in the face of some disease states, usually because of increases in plasma fibrinogen, immunoglobulins, and other acute-phase reaction proteins. Changes in red cell shape or numbers may also affect the ESR.

BIOCHEMISTRY

results unit reference

KFT, Serum

Blood Urea	21.5	mg/dL	13 - 40
Serum Creatinine	0.50	mg/dl	0.6 - 1.1
Uric Acid	3.1	mg/dl	2.6 - 6.0
Calcium	9.4	mg/dL	8.8 - 10.2
Sodium (Na ⁺)	141.4	mEq/L	135 - 150
Potassium (K ⁺)	4.53	mEq/L	3.5 - 5.0
Chloride (Cl)	103.1	mmol/L	94 - 110
BUN/ Blood Urea Nitrogen	10.05	mg/dL	7 - 18
PHOSPHORUS-Serum	4.03	mg/dl	2.5 - 4.5

Comment:-

Kidneys play an important role in the removal of waste products and maintenance of water and electrolyte balance in the body. Kidney Function Test (KFT) includes a group of blood tests to determine how well the kidneys are working.

SJM SUPER SPECIALITY HOSPITAL
Dr. Vinod Kumar Bhat
Reg. No. 30989 (DMC)
Sr. Consultant Physician

Laboratory Report

Lab Serial no.	: LSHHI246072	Mr. No	: 100749
Patient Name	: Mrs. MANSI JAIN	Reg. Date & Time	: 08-Apr-2023 08:40 AM
Age / Sex	: 30 Yrs / F	Sample Receive Date	: 08-Apr-2023 08:43 AM
Referred by	: Dr. SELF	Result Entry Date	: 08-Apr-2023 11:45AM
Doctor Name	: Dr. Vinod Bhat	Reporting Time	: 08-Apr-2023 11:46 AM
OPD	: OPD		

BIOCHEMISTRY

	results	unit	reference
LIPID PROFILE, Serum			
S. Cholesterol	188.0	mg/dl	< - 200
HDL Cholesterol	60.4	mg/dl	42.0 - 88.0
LDL Cholesterol	100.4	mg/dl	50 - 150
VLDL Cholesterol	27.2	mg/dl	00 - 40
Triglyceride	136.4	mg/dl	00 - 170
Cholestrol/HDL RATIO	3.11	%	3.30 - 4.40

INTERPRETATION:

Lipid profile Of lipid panel IS a panel of blood tests that serves as an initial screening tool for abnormalities in lipids, such as cholesterol and triglycerides. The results of this test can identify certain genetic diseases and can determine approximate risks for cardiovascular disease, certain forms of pancreatitis, and other diseases.

Centre for Excellent Patient Care

SJM SUPER SPECIALITY HOSPITAL
Dr. Vinod Kumar Bhat
M.B.B.S., M.D (Medicine)
Sr. Consultant Physician
Reg. No. 30989 (DMC)

technician :

Typed By : Mr. BIRJESH



Dr. Rajeev Goel
M.D. (Pathologist)
36548 (MCI)

Page 1

Dr. Bupinder Zutshi
(M.B.B.S., MD)
Pathologist & Microbiologist



SJM SUPER SPECIALITY HOSPITAL

Sector-63, Noida, NH-9, Near Hindon Bridge
 Tel.: 0120-6530900 / 10 Mob.: +91 9599259072
 E-mail.: email@sjmhospital.com
 Web.: www.sjmhospital.com



Laboratory Report

Lab Serial No. : LSHH1246072	Reg. No. : 100749
Patient Name : MRS. MANSI JAIN	Reg. Date & Time : 08-Apr-2023 08:40 AM
Age/Sex : 30 Yrs /F	Sample Collection Date : 08-Apr-2023 08:43 AM
Referred By : SELF	Sample Receiving Date : 08-Apr-2023 08:43 AM
Doctor Name : Dr. Vinod Bhat	ReportingTime : 08-Apr-2023 11:46 AM
OPD/IPD : OPD	:

TEST NAME

VALUE

ABO

"B"

Rh

POSITIVE

Comments:

Human red blood cell antigens can be divided into four groups A, B, AB AND O depending on the presence or absence of the corresponding antigens on the red blood cells. There are two glycoprotein A and B on the cell's surface that are responsible for the ABO types. Blood group is further classified as RH positive and RH negative.

URINE SUGAR (FBS)

CHEMICAL EXAMINATION

Glucose : Nil

SJM SUPER SPECIALITY HOSPITAL
 Dr. Vinod Kumar Bhat
 M.B.B.S., M.D (Medicine)
 Sr. Consultant Physician
 Reg. No. 30989 (DMC)

URINE SUGAR (PPBS)

CHEMICAL EXAMINATION

Glucose : Nil

Mr. BIRJESH

 Dr. Rajeev Goyal /SJM/Design/Finanace/LabTextReport.aspx
 M.D. (Pathologist)
 36548 (MCI)

108042023
 Dr. Bupinder Zutshi
 (M.B.B.S., MD)
 Pathologist & Microbiologist

Sector-63, Noida, NH-9, Near Hindon Bridge
Tel.: 0120-6530900 / 10 Mob.: +91 9599259072
E-mail.: email@sjmhospital.com
Web.: www.sjmhospital.com

Laboratory Report

Lab Serial No. : LSHHI246072	Reg. No. : 100749
Patient Name : MRS. MANSI JAIN	Reg. Date & Time : 08-Apr-2023 08:40 AM
Age/Sex : 30 Yrs /F	Sample Collection Date : 08-Apr-2023 08:43 AM
Referred By : SELF	Sample Receiving Date : 08-Apr-2023 08:43 AM
Doctor Name : Dr. Vinod Bhat	ReportingTime : 08-Apr-2023 11:46 AM
OPD/IPD : OPD	:

URINE EXAMINATION TEST

PHYSICAL EXAMINATION

Quantity: 20 ml
Color: Straw
Transparency: clear

CHEMICAL EXAMINATION

Albumin: nil
Glucose: nil
PH: Acidic

MICROSCOPIC EXAMINATION

Pus cells: 1-2 /HPF
RBC's: nil
Crystals: nil
Epithelial cells: 2-3 /HPF
Others: nil

Note:-

A urinalysis is a test of your urine. It's used to detect and manage a wide range of disorders, such as urinary tract infections, kidney disease and diabetes. A urinalysis involves checking the appearance, concentration and content of urine.

SJM SUPER SPECIALITY HOSPITAL
Dr. Vinod Kumar Bhat
M.B.B.S., M.D (Medicine)
Sr. Consultant Physician
Reg. No. 30989 (DMC)

Mr. BIRJESH

Dr. Rajeev Goyal
M.D. (Pathologist)
36548 (MCI)

Dr. Bupinder Zutshi
08-04-2023
(M.B.B.S., MD)
Pathologist & Microbiologist



DIAGNOSTICS

Patient Name : Mrs. MANSI JAIN
Age/Sex : 30 Y/Female
Patient ID : 012304080021
Barcode : 10142085
Ref. By : Self
SRF No. :
Aadhar-Nation : - Indian

Registration No : 133955
Registered : 08/Apr/2023
Collection : 08/Apr/2023 01:19PM
Received : 08/Apr/2023 02:15PM
Reported : 08/Apr/2023 05:11PM
Panel : SJM Hospital
Passport No. :

Test Name	Value	Unit	Bio Ref.Interval
-----------	-------	------	------------------

HbA1C(Glycosylated Hemoglobin):EDTA

Hb A1C, GLYCOSYLATED Hb ,EDTA HPLC	6.20	%	
Average Glucose Calculated	131.24	mg/dL	<125.0

Interpretation:

AS PER AMERICAN DIABETES ASSOCIATION (ADA)

REFERENCE GROUP	HbA1c IN %
NON DIABETIC	< 6.0 %
GOOD CONTROL	6 – 7 %
FAIR CONTROL	7 – 8 %
ACTION SUGGESTED	FOR MORE THAN 8 %

Result done on : Tosoh Automated Glycohemoglobin Analyzer.

Comment :

Glycosylated Hb is a normal adult Hb which is covalently bounded to a glucose molecule. Glycosylated Hb concentration is dependent on the average blood glucose concentration and is stable for the life of the RBC (120 days). Glycohaemoglobin serves as suitable marker of metabolic control of diabetics. Its estimation is unaffected by diet, insulin, exercise on day of testing and thus reflects average blood glucose levels over a period of last several weeks /months. There is a 3 - 4 week time before percent Glycohaemoglobin reflects changes in blood glucose levels.

ADA criteria for correlation between HbA1c & Mean plasma glucose levels.

- 1.Glycosylated hemoglobin (HbA1c) test is three monthly monitoring done to assess compliance with therapeutic regimen in diabetic patients.
- 2.Since Hb1c reflects long term fluctuations in blood glucose concentration, a diabetic patient who has recently under good control may still have high concentration of HbA1c. Converse is true for a diabetic previously under good control but now poorly controlled.
- 3.Target goals of < 7.0 % may be beneficial in patients with short duration of diabetes, long life expectancy and no significant cardiovascular disease. In patients with significant complications of diabetes, limited life expectancy or extensive co-morbid conditions, targeting a goal of < 7.0%

SJM SUPER SPECIALITY HOSPITAL
 Dr. Anand Kumar Bhat
 MBBS, M.D (Medicine)
 Sr. Consultant Physician
 Reg. No. 30989 (DMCI)

Dr. Jatinder Bhatia
 MD Pathology
 Director

Dr. Madhusmita Das
 MD MICROBIOLOGY

Dr. Priyanka Rana
 MD Pathology





DIAGNOSTICS

Patient Name : Mrs. MANSI JAIN	Registration No
Age/Sex	Registered
Patient ID	Collection
Barcode	Received
Ref. By	Reported
SRF No.	Panel
Aadhar-Nation	Passport No.

Test Name	Value	Unit	Bio Ref.Interval
-----------	-------	------	------------------

may not be appropriate.

4.High HbA1c (>9.0 -9.5 %) is strongly associated with risk of development and rapid progression of microvascular and nerve complications

5.Any condition that shorten RBC life span like acute blood loss, hemolytic anemia falsely lower HbA1c results.

6.HbA1c results from patients with HbSS,HbSC and HbD must be interpreted with caution , given the pathological processes including anemia,increased red cell turnover, and transfusion requirement that adversely impact HbA1c as a marker of long-term glycemic control.

7.Specimens from patients with polycythemia or post-splenectomy may exhibit increase in HbA1c values due to a somewhat longer life span of the red cells.

*** End Of Report ***

Tests Requested:HbA1C(Glycosylated Hemoglobin);EDTA,THYROID PROFILE,(TFT)SERUM

SJM SUPER SPECIALITY HOSPITAL
 Dr. Vinod Kumar Bhat
 M.B.B.S., M.D (Medicine)
 Sr. Consultant Physician
 Reg. No. 30989 (DMC)

Jhatia
Dr. Jatinder Bhatia
 MD Pathology
 Director

Madhusmita Das
Dr. Madhusmita Das
 MD MICROBIOLOGY

Priyanka
Dr. Priyanka Rana
 MD Pathology
 Page 2 of 2

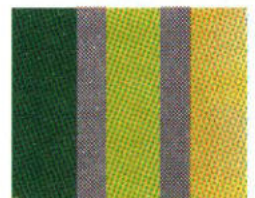



DIAGNOSTICS

Patient Name : Mrs. MANSI JAIN
 Age/Sex : 30 Y/Female
 Patient ID : 012304080021
 Barcode : 10142085
 Ref. By : Self
 SRF No. :
 Aadhar-Nation : - Indian

Registration No : 133955
 Registered : 08/Apr/2023
 Collection : 08/Apr/2023 01:19PM
 Received : 08/Apr/2023 02:15PM
 Reported : 08/Apr/2023 02:40PM
 Panel : SJM Hospital
 Passport No. :

Test Name Value Unit Bio Ref.Interval

THYROID PROFILE.(TFT)SERUM*

T3 ,Serum 123.00 ng/dl 69-215
 T4 ,Serum 8.70 ug/dL 5.2-12.7
 ECLIA
 TSH(ultrasensitive) 1.90 uIU/mL 0.3-4.5
 ECLIA

TSH	T3 / FT3	T4 / FT4	Suggested Interpretation for the Thyroid Function Tests Pattern
Within range	Decreased	Within range	Isolated Low T3-often seen in elderly & associated non-thyroidal illness. In elderly the drop in T3 level can be upto 25%.
Raised	Within range	Within Range	Isolated high TSH especially in the range of 4.7 to 15 mIU/ml is commonly associated with physiological & biological TSH variability. Subclinical Autoimmune Hypothyroidism Intermittent T4 therapy for hypothyroidism Recovery phase after non-thyroidal illness"
Raised	Decreased	Decreased	Chronic Autoimmune Thyroiditis Post thyroidectomy, post radioiodine Hypothyroid phase of transient thyroiditis" Interfering antibodies to thyroid hormones (anti-TPO antibodies)
Raised or within range	Raised	Raised / Normal	Intermittent T4 therapy or T4 overdose Drug interference- Amiodarone, Heparin,Beta blockers,steroids, anti-epileptics
Decreased	Raised / Normal	Raised / Normal	Isolated Low TSH -especially in the range of 0.1 to 0.4 often seen in elderly & associated with Non-Thyroidal illness Subclinical Hyperthyroidism Thyroxine ingestion"
Decreased	Decreased	Decreased	Central Hypothyroidism Non-Thyroidal illness

Jhatia
 Dr. Jatinder Bhatia
 MD Pathology
 Director

SJM SUPER SPECIALITY HOSPITAL
 Dr. Vinod Kumar Bhat
 M.B.B.S, M.D (Medicine)
 Sr. Consultant Physician
 Reg.No. 30989 (DMC)
Madhusmita Das
 Dr. Madhusmita Das
 MD MICROBIOLOGY

Priyanka Rana
 Dr. Priyanka Rana
 MD Pathology
 Page 1 of 2





DIAGNOSTICS

Patient Name : Mrs. MANSI JAIN	Registration No
Age/Sex : 30 Y/Female	Registered : 08/Apr/2023
Patient ID : 012304080021	Collection : 08/Apr/2023 01:19PM
Barcode : 10142085	Received : 08/Apr/2023 02:15PM
Ref. By : Self	Reported : 08/Apr/2023 02:40PM
SRF No. :	Panel : SJM Hospital
Aadhar-Nation : - Indian	Passport No. :

Test Name	Value	Unit	Bio Ref.Interval
			Recent treatment for Hyperthyroidism (TSH remains suppressed)"
Decreased	Raised	Raised	Primary Hyperthyroidism (Graves' disease),Multinodular goitre, Toxic nodule
			Transient thyroiditis:Postpartum, Silent (lymphocytic), Postviral (granulomatous,subacute, DeQuervain's),Gestational thyrotoxicosis with hyperemesis gravidarum"
Decreased or	Raised	Within range	T3 toxicosis
Within range			Non-Thyroidal illness

TSH(µIU/ml) for pregnant females (As per American Thyroid Association)

First Trimester	0.10-2.5
Second Trimester	0.20-3.00
Third Trimester	0.30-3.00

*** End Of Report ***

Tests Requested:HbA1C(Glycosylated Hemoglobin);EDTA,THYROID PROFILE,(TFT)SERUM

SJM SUPER SPECIALITY HOSPITAL
 Dr. Vinod Kumar Bhat
 M.B.B.S., M.D (Medicine)
 Sr. Consultant Physician
 Reg. No. 30989 (DMC)

Jhatia
 Dr. Jatinder Bhatia
 MD Pathology
 Director

Madhusmita Das
 Dr. Madhusmita Das
 MD MICROBIOLOGY

Priyanka Rana
 Dr. Priyanka Rana
 MD Pathology
 Page 2 of 2



PATIENT SUMMARY REPORT

SJM HOSPITAL AND IVF CENTRE

ID : 172
NAME : MRS.MANSI JAIN
AGE / SEX : 30 / FEMALE

HEIGHT (cm) : 160
WEIGHT (kg) : 67
PROTOCOL : BRUCE

REF. BY : DR.VIOND BHAT
DONE BY : BHUPENDER BAHTI
TECHNICIAN :

CASE HISTORY

MEDICATION

OBJECT OF TEST

RISK FACTOR

ACTIVITY

OTHER INVESTIGATION

REASON FOR TERMINATION

EXERCISE TOLERANCE

EXERCISE INDUCED ARRHYTHMIAS

HAEMO RESPONSE

CHRONO RESPONSE

FINAL IMPRESSION

EXTRA COMMENTS

: NIL

: Chest Pain Diagnosis. Routine Check Up.

: Hypertension.

: Moderate Active.

: X - Ray.

: Max HR.

: Moderate (< 10 METS).

:

: Normal.

: Negative.

: Stress Test is Negative for Inducible Ischemia.

:

SJM SUPER-SPECIALITY HOSPITAL
Dr. Viond Kumar Bhat
M.B.B.S. M.D (Medicine)
Sr. Consultant Physician
Reg. No. 30989 (MCI)

172

Tested On 08-04-2023, 10:01:54

BPL DYNATRAC

Confirmed By : _____

Signature

SJM HOSPITAL AND IVF CENTRE

BRIEF SUMMARY REPORT

PATIENT ID : 172
 PATIENT NAME : MRS.MANSI JAIN
 PROTOCOL : BRUCE

DR. VIOND BHAT
 Tested On 08-04-2023, 10:01:54
 BPL DYNATRAC

Stage Name	Time (min:sec)	Speed (kmph)	Grade (%)	HR (bpm)	BP (mmHg)	R.P.P	METS	STLevel (II)	Stage Comments.
Pre-Test	01:01	0.00	0.00	95	113/77	10735	0.00	0.50	
Supine	00:09	0.00	0.00	97	113/77	10961	0.00	0.30	
Hyper Ventilation	00:19	0.00	0.00	103	113/77	11639	0.00	0.00	
Wait For Exercise	00:26	0.00	0.00	96	113/77	10848	0.00	0.20	
Exercise 1	02:57	2.70	10.00	141	130/90	18330	5.10	-1.31	
Exercise 2	02:52	4.00	12.00	125	140/100	17500	7.10	0.05	
Peak Exercise	01:33	5.50	14.00	153	150/100	22950	9.10	-1.36	
Recovery 1	00:52	0.00	0.00	196	150/100	29400	0.00	-2.31	
Recovery 2	01:51	0.00	0.00	134	113/77	15142	0.00	1.51	
Recovery 3	02:58	0.00	0.00	114	113/77	12882	0.00	1.16	
Recovery 4	03:48	0.00	0.00	110	113/77	12430	0.00	0.86	

Total METS achieved 9.10
 Maximum HR achieved 196 bpm, 103 % of 190 bpm
 Maximum ST depression (II) -2.31 mm
 Total Exercise time 07:39 (min:sec)

SJM SUPER SPECIALITY HOSPITAL
 Dr. Vinod Kumar Bhat
 M.B.B.S., M.D (Medicine)
 Sr. Consultant Physician
 Reg. No. 30989 (DMC)

ID : 172
NAME : MRS.MANSI JAIN
AGE : 30
BP : 113/77 mmHg

STAGE : Pre-Test
RECORDED TIME : 00:45 (min:sec)
STAGE DURATION : 00:45 (min:sec)
HR : 96 bpm (50%)

PROTOCOL : BRUCE
SPEED : 0.00 kmph
GRADE : 0.00 %
METS : 0.00

DR. VIOND BHAT
Tested On 08-04-2023, 10:01:
BPL DYNATRAC

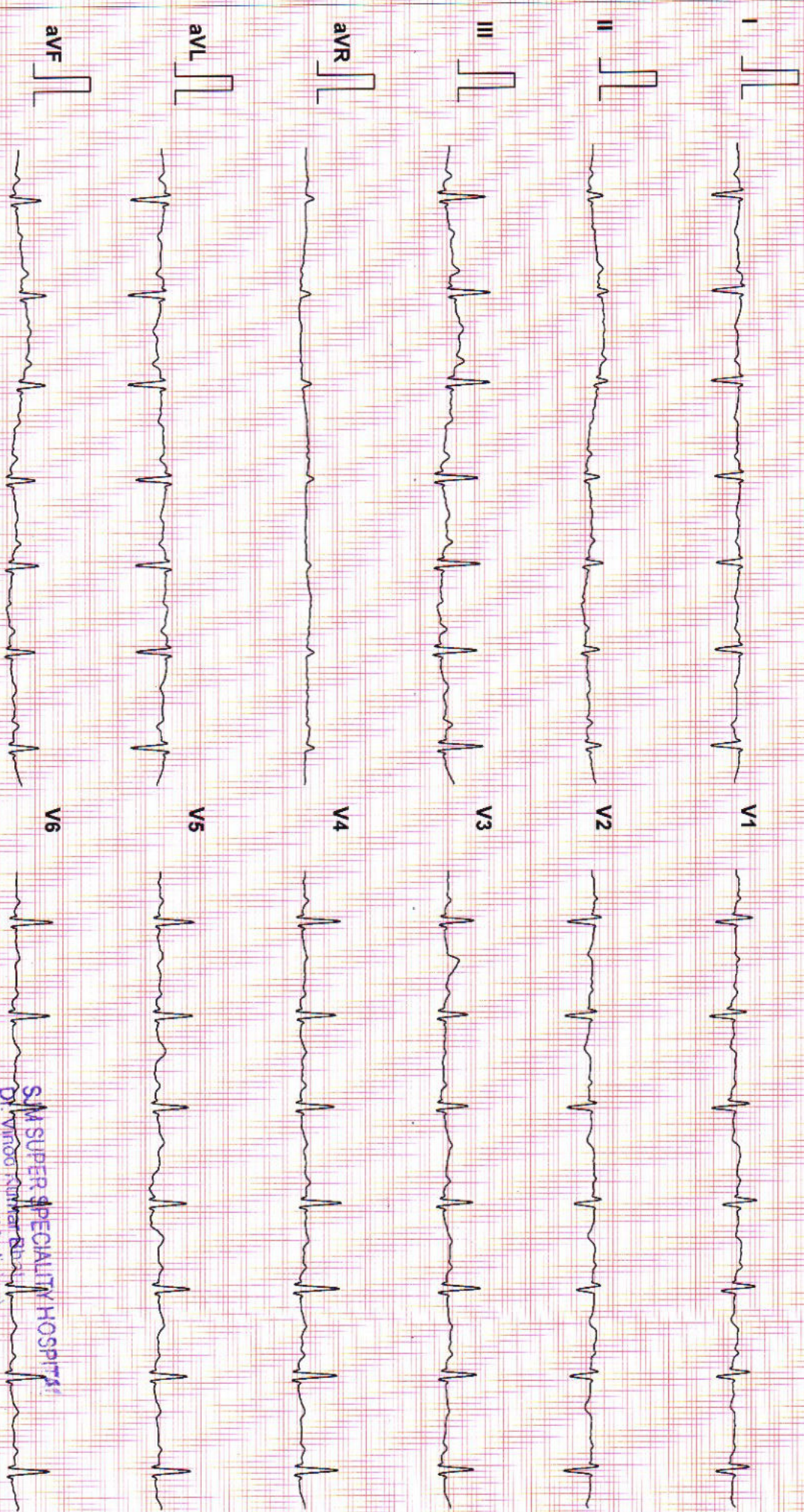

172

20 Hz Filter

10mm/mV, 25mm/Sec

SJM SUPER SPECIALITY HOSPITAL
 D. ViOND BHAT
 M.B.B.S. M.D. (Medicine)
 Sr. Consultant Physician
 Reg. No. 30989 (DMC)

ID : 172
 NAME : MRS.MANSI JAIN
 AGE : 30
 BP : 113/77 mmHg
 ST Levels (mm) / ST Slope (mV/s) measured at 80 ms Post J

STAGE : Pre-Test
 RECORDED TIME : 01:09 (min:sec)
 STAGE DURATION : 01:09 (min:sec)
 HR : 92 bpm (48%)
 METS : 0.00

PROTOCOL : BRUCE
 SPEED : 0.0 kmph
 GRADE : 0.00 %
 DR.VIOND BHAT
 Tested On 08-04-2023, 10
 BPL DYNATRAC

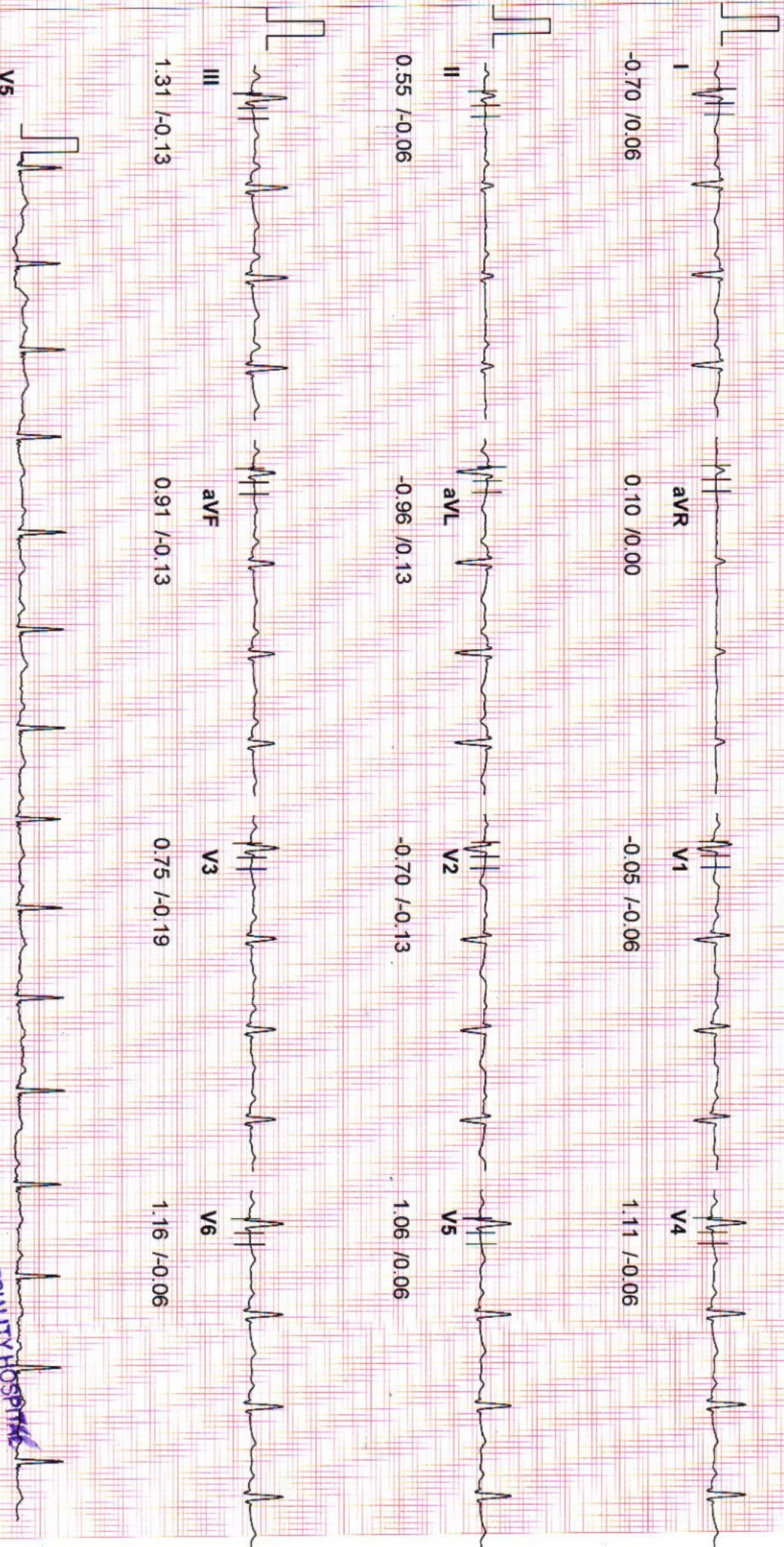

172

20 Hz Filter

SJM SUPER SPECIALITY HOSPITAL
 Dr. Vinod Kumar Bhat
 M.B.B.S., M.D. (Maste. Card.)
 Sr. Consultant, Physicist
 Reg. No. 309989 (DMCA)
 Req. No. 10mm/mV, 25mm/Sec

ID : 172
 NAME : MRS.MANSI JAIN
 AGE : 30
 BP : 113/77 mmHg
 ST Levels (mm) / ST Slope (mV/s) measured at 80 ms Post J

STAGE : Supine
 RECORDED TIME : 01:24 (min:sec)
 STAGE DURATION : 00:15 (min:sec)
 HR : 96 bpm (50%)
 METS : 0.00

PROTOCOL : BRUCE
 SPEED : 0.0 kmph
 GRADE : 0.00 %
 METS : 0.00
 DR. VIOND BHAT
 Tested On 08-04-2023, 10
 BPL DYNATRAC

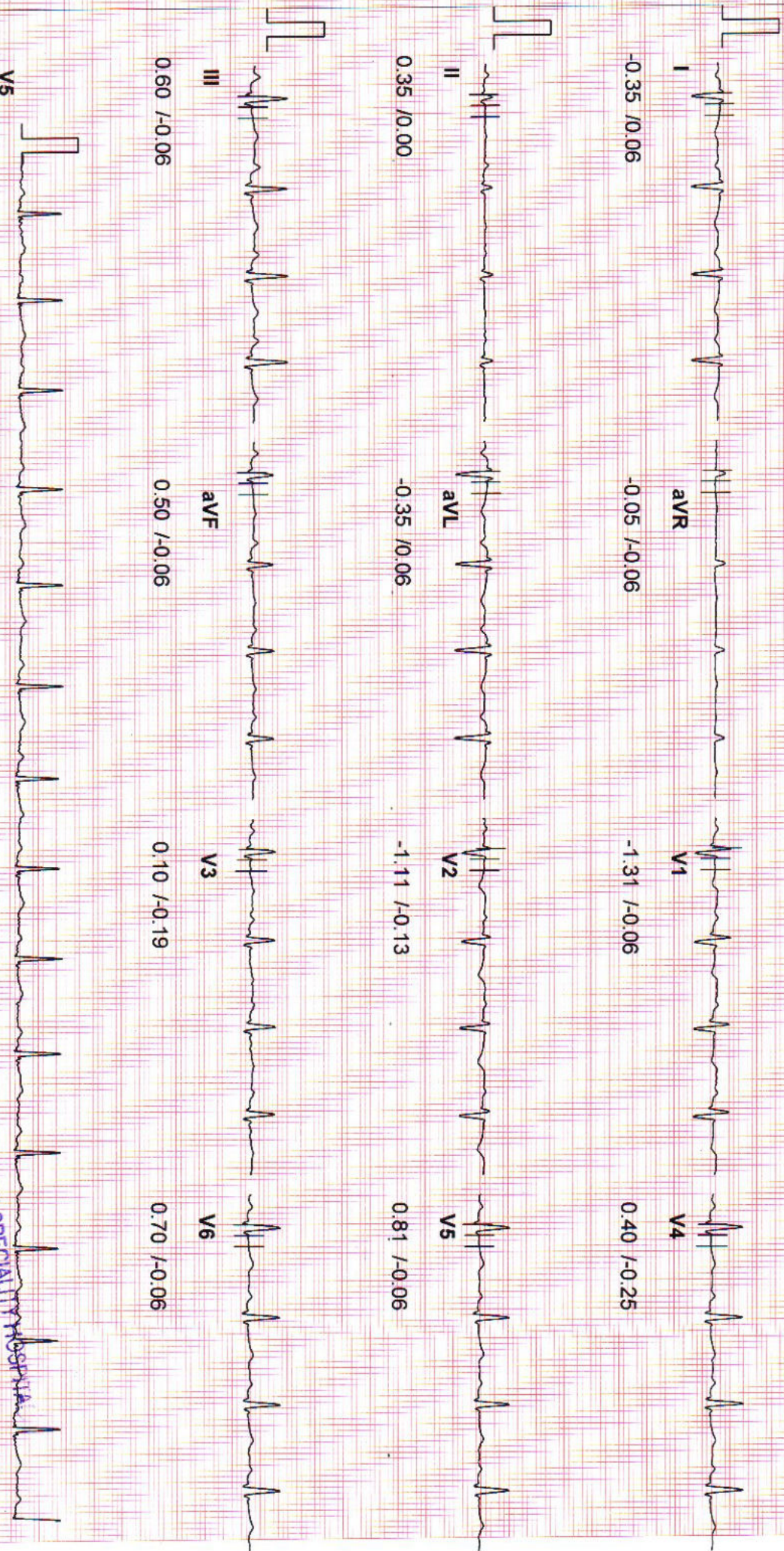

172

20 Hz Filter

10mm/mV, 25mm/Sec

SJM SUPER SPECIALITY HOSPITAL
 Dr. Vinod Kumar Bhat
 M.B.B.S., M.D. (Medicine)
 Sr. Consultant Physician
 Reg. No. 30989 (DMCC)

ID : 172
 NAME : MRS.MANSI JAIN
 AGE : 30
 BP : 113/77 mmHg
 ST Levels (mm) / ST Slope (mV/s) measured at 80 ms Post J

STAGE : Hyper Ventilation
 RECORDED TIME : 01:51 (min:sec)
 STAGE DURATION : 00:27 (min:sec)
 HR : 112 bpm (58 %)

PROTOCOL : BRUCE
 SPEED : 0.0 kmph
 GRADE : 0.00 %
 METs : 0.00

DR. VIOND BHAT
 Tested On : 08-04-2023, 10
 BPL DYNATRAC



172

20 Hz Filter

10mm/mV, 25mm/Sec

SJM SUPER SPECIALITY HOSPITAL

Dr. Vinod Kumar Bhat
 M.B.B.S., M.D (Medicine)
 Sr. Consultant Physician
 Reg. No. 30989 (DMC)

ID : 172
 NAME : MRS.MANSI JAIN
 AGE : 30
 BP : 113/77 mmHg
 ST Levels (mm) / ST Slope (mV/s) measured at 80 ms Post J

STAGE : Wait For Exercise
 RECORDED TIME : 02:17 (min:sec)
 STAGE DURATION : 00:26 (min:sec)
 HR : 96 bpm (50%)
 PROTOCOL : BRUCE
 SPEED : 0.0 kmph
 GRADE : 0.00 %
 METS : 0.00

DR.VIOND BHAT
 Tested On 08-04-2023, 10
 BPL DYNATRAC

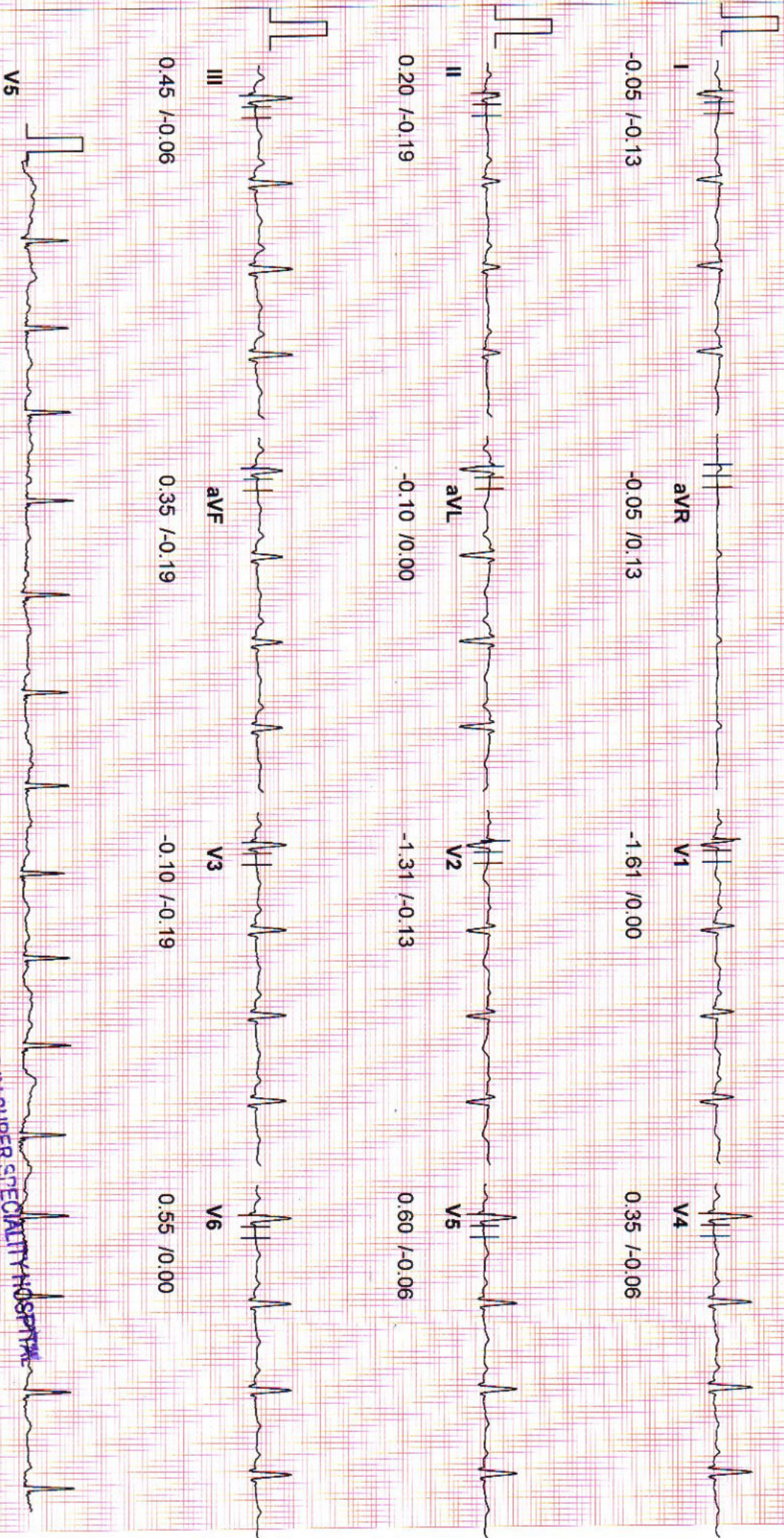

172

20 Hz Filter

10mm/mV, 25mm/Sec

SJM SUPER SPECIALITY HOSPITAL
 Dr Vinod Kumar Bhat
 M.B.B.S., M.D (Psychiatry)
 Sr. Consultant Psychiatrist
 Reg. No. 30989 (DMC)

ID : 172
 NAME : MRS.MANSI JAIN
 AGE : 30
 BP : 130/90 mmHg
 ST Levels (mm) / ST Slope (mV/s) measured at 60 ms Post J

STAGE : Exercise1
 RECORDED TIME : 03:00 (min:sec)
 STAGE DURATION : 03:00 (min:sec)
 HR : 151 bpm (79%)
 PROTOCOL : BRUCE
 SPEED : 2.7 kmph
 GRADE : 10.00 %
 METS : 5.10

DR. VIOND BHAT
 Tested On 08-04-2023, 10
 BPL DYNATRAC

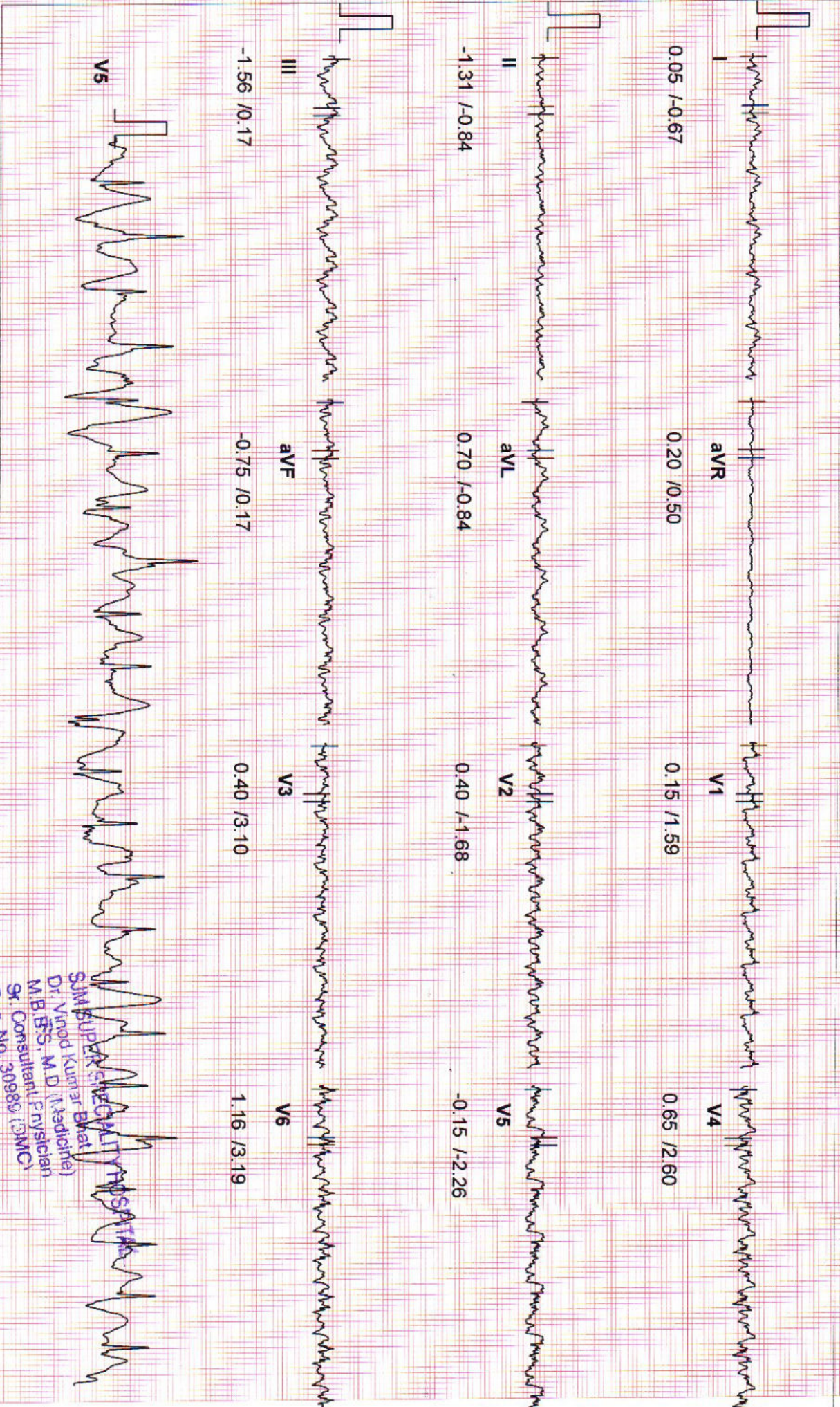

172

20 Hz Filter

10mm/mV, 25mm/Sec

SJM SUPER SPECIALITY HOSPITAL
 Dr. Vinod Kumar Bhat
 M.B.B.S., M.D. (Radiology)
 Sr. Consultant (Physician)
 Reg. No. 30989 (DMC)

ID : 172
 NAME : MRS.MANSI JAIN
 AGE : 30
 BP : 140/100 mmHg
 ST Levels (mm) / ST Slope (mV/s) measured at 60 ms Post J

STAGE : Exercise2
 RECORDED TIME : 06:00 (min:sec)
 STAGE DURATION : 03:00 (min:sec)
 HR : 148 bpm (77 %)

PROTOCOL : BRUCE
 SPEED : 4.0 kmph
 GRADE : 12.00 %
 METS : 7.10
 DR.VIOND BHAT
 Tested On 08-04-2023, 10
 BPL DYNATRAC

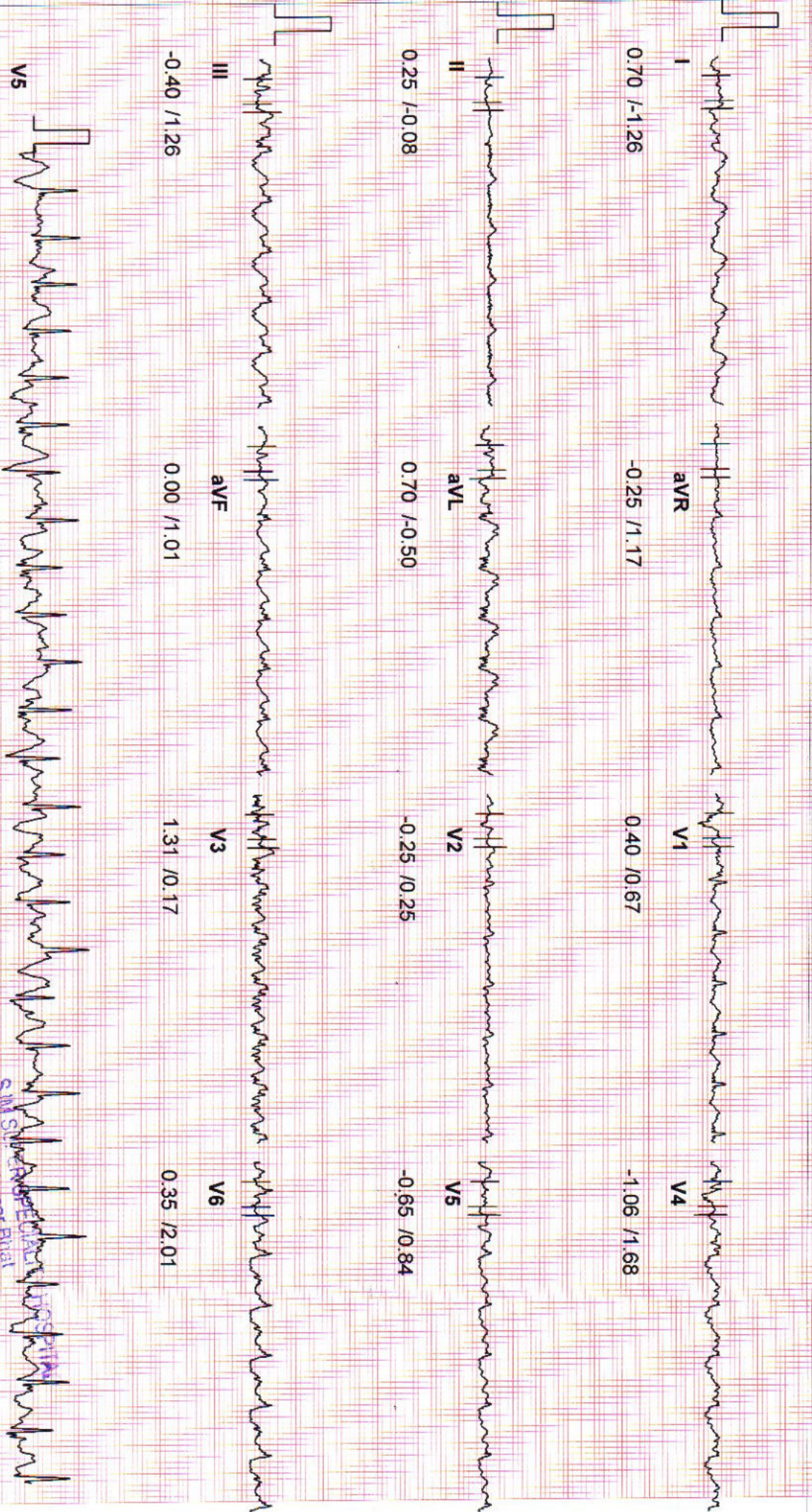

172

20 Hz Filter

10mm/mV, 25mm/Sec

SJM Hospital
 Dr. Viond Kumar Bhat
 M.B. B.S., M.D. (Medicine)
 Sr. Consultant Physician
 Reg. No. 30889 (DMC)

ID : 172
 NAME : MRS.MANSI JAIN
 AGE : 30
 BP : 150/100 mmHg
 ST Levels (mm) / ST Slope (mV/s) measured at 60 ms Post J

STAGE : Exercises3(Peak Ex) PROTOCOL : BRUCE
 RECORDED TIME : 07:39 (min:sec) SPEED : 5.5 kmph
 STAGE DURATION : 01:39 (min:sec) GRADE : 14.00 %
 HR : 137 bpm (72 %) METS : 9.10

DR.VIOND BHAT
 Tested On 08-04-2023, 10
 BPL DYNATRAC

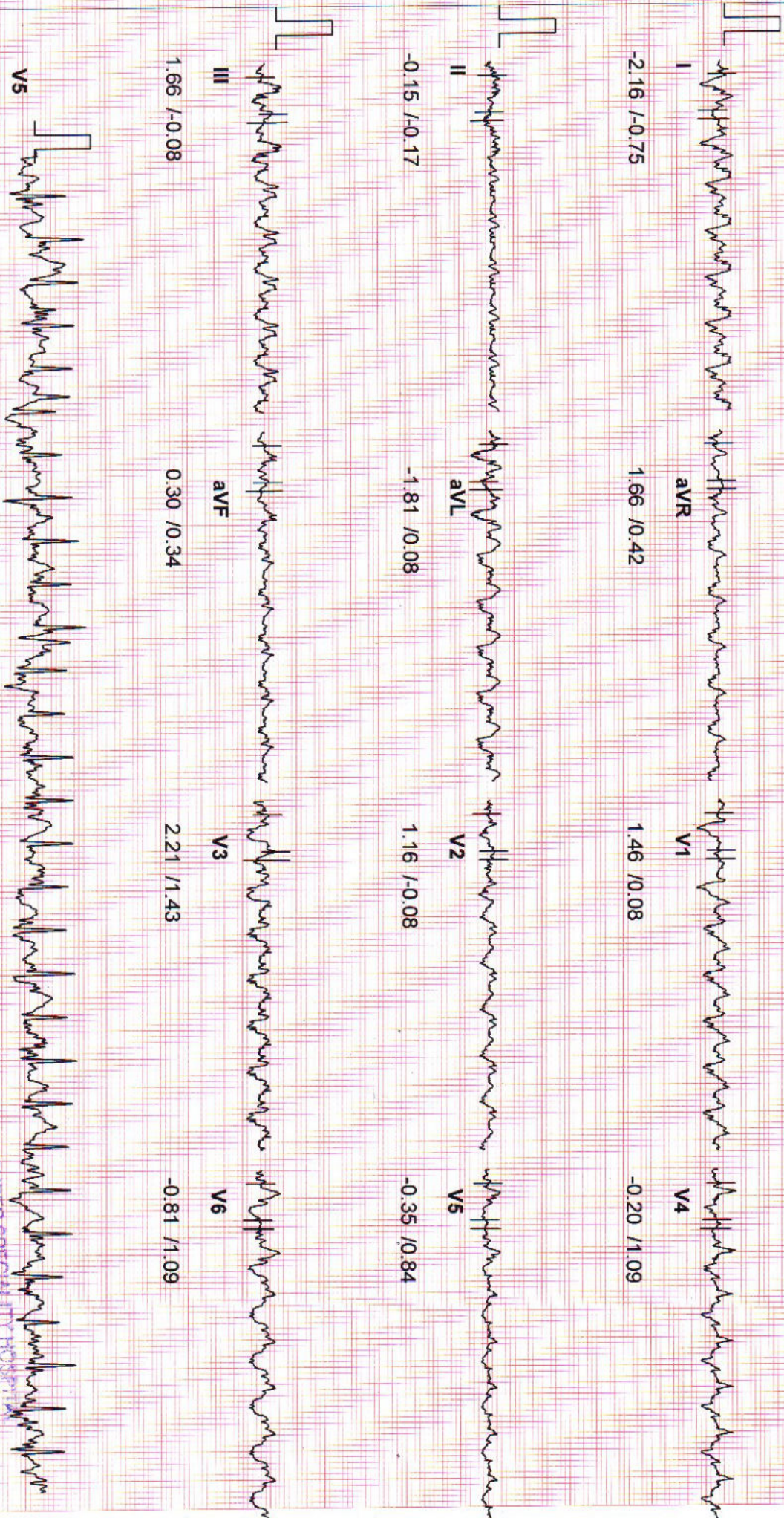

172

20 Hz Filter

SJM SUPER SPECIALITY HOSPITAL
 Dr. Viond Kumar Bhat
 M.D. (Medicine)
 SK. Consultant Physician
 Reg. No. 300339 (DMC)
 10mm/mV, 25mm/Sec

ID : 172
 NAME : MRS.MANSI JAIN
 AGE : 30
 BP : 113/77 mmHg
 ST Levels (mm) / ST Slope (mV/s) measured at 60 ms Post J

STAGE : Recovery 1
 RECORDED TIME : 00:59 (min:sec)
 STAGE DURATION : 00:59 (min:sec)
 HR : 146 bpm (76%)
 PROTOCOL : BRUCE
 SPEED : 0.0 kmph
 GRADE : 0.00 %
 METS : 0.00

DR.VIOND BHAT
 Tested On 08-04-2023, 10
 BPL DYNATRAC

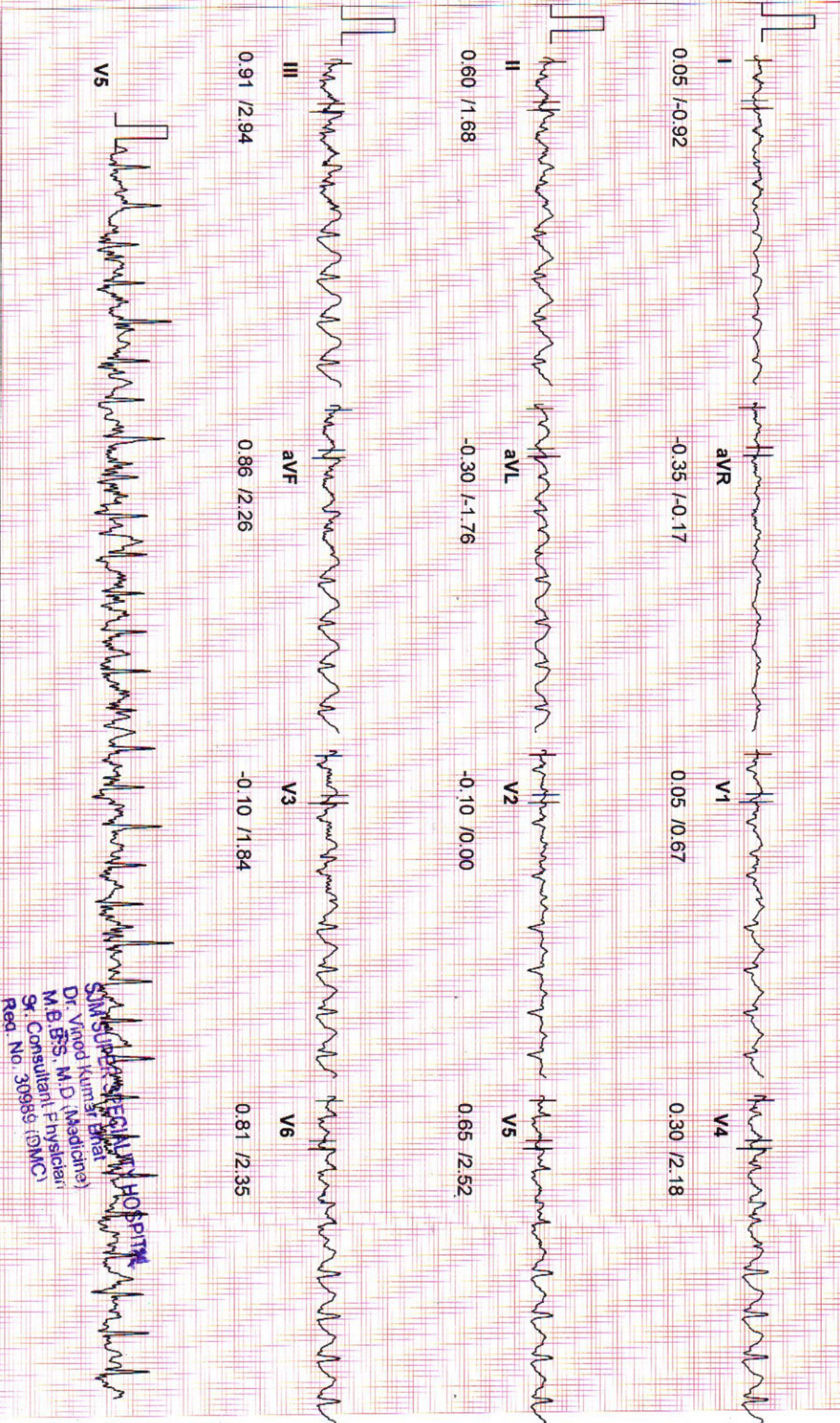

Dr. Vinod Kumar Bhat
 M.B.B.S., M.D. (Medicine)
 Sr. Consultant, Physician
 Reg. No. 30989 (DMC)

ID : 172
 NAME : MRS.MANSI JAIN
 AGE : 30
 BP : 113/77 mmHg
 ST Levels (mm) / ST Slope (mV/s) measured at 80 ms Post J

STAGE : Recovery 3
 RECORDED TIME : 02:59 (min:sec)
 STAGE DURATION : 02:59 (min:sec)
 HR : 114 bpm (60%)
 PROTOCOL : BRUCE
 SPEED : 0.0 kmph
 GRADE : 0.00 %
 METS : 0.00

DR.VIOND BHAT
 Tested On 08-04-2023, 10
 BPL DYNATRAC

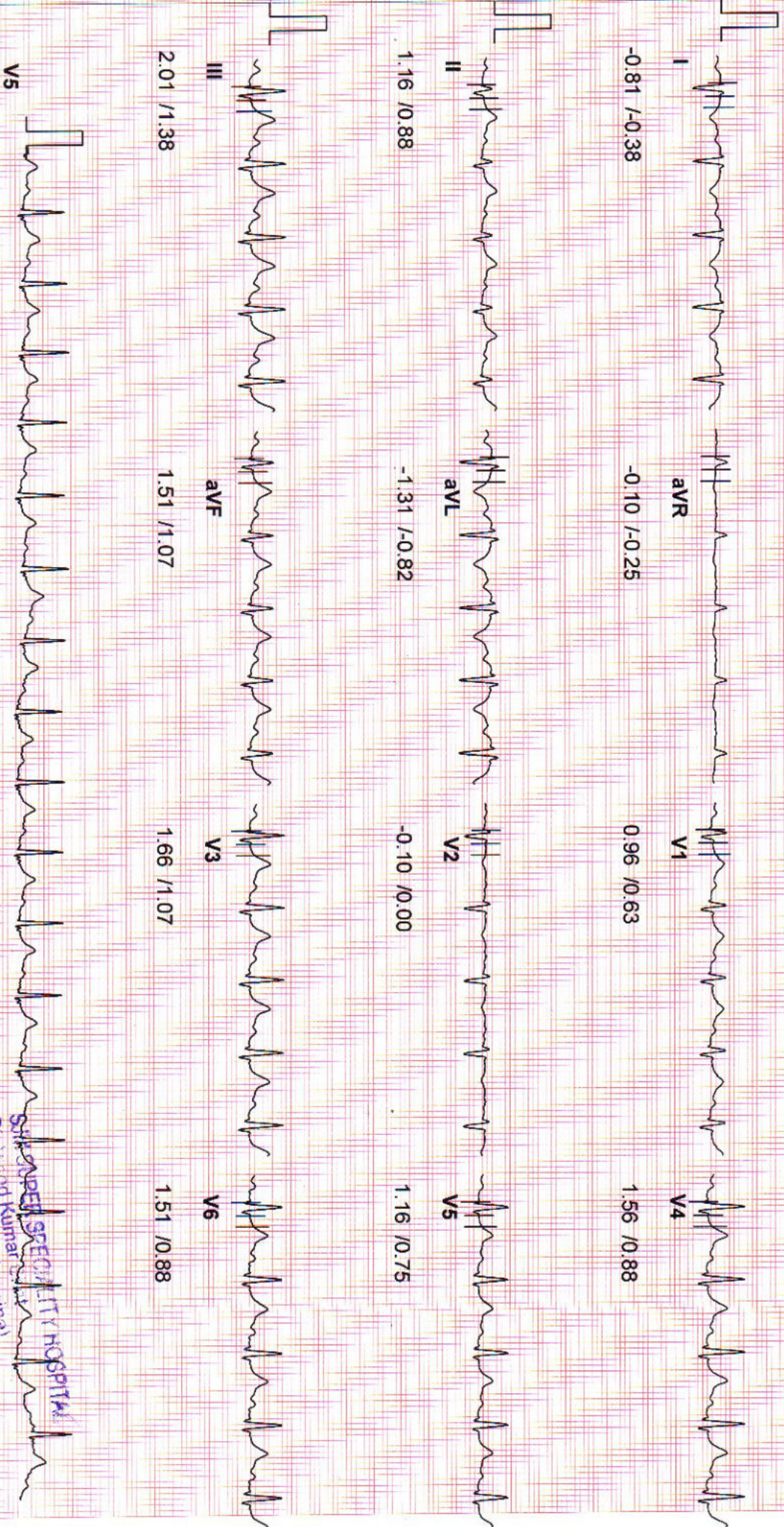

172

20 Hz Filter

10mm/mV, 25mm/Sec

SJM HOSPITAL
 Dr. Vinod Kumar
 M.B.B.S. M.D. (Nephrology)
 Sr. Consultant, Physician
 Reg. No. 30969 (DMAC)



SJM SUPER SPECIALITY HOSPITAL

(125 Bedded Fully Equipped With Modern Facilities)

Sector-63, Noida, NH-09, Near Hindon Bridge
Tel.: 0120-6530900 / 10, Mob.:9599259072

Ultrasound Report

Name: -Mrs. Mansi Jain	MR/IPD No.: -
Date: - 08/04/2023	AGE/SEX: - 30Y/F

Real time USG of abdomen and pelvis reveals –

LIVER— Liver appears normal in size. There is no evidence of any focal lesion seen in the parenchyma. Intra-hepatic vascular and biliary radicles appear normal. Portal vein and common bile duct are normal.

GALL BLADDER-Gall bladder is physiologically distended. The wall thickness is normal. There is no Evidence of any intraluminal mass lesion or calculi seen.

PANCREAS-Pancreas is normal in size, shape and echo pattern. No focal mass lesion seen. Pancreatic duct is not dilated.

SPLEEN-Spleen show normal size, shape and homogeneous echopattern. No focal mass lesion is seen in parenchyma.

KIDNEY – Both kidneys are normal in size, shape, position and axis. Parenchymal echopattern is normal bilaterally No focal solid or cystic lesion is seen. **There is evidence of renal calculi on both sides.**

RETROPERITONIUM- -There is no evidence of ascites or Para – aortic adenopathy seen. Retroperitoneal structures appear normal.

URINARY BLADDER- Adequately distended. Walls were regular and thin. Contents are normal. No stone formation seen.

UTERUS- Uterus and Both ovaries are normal in size, shape and echopattern. No focal lesion is seen. Endometrial thickened is normal. There is evidence of free fluid seen in the pouch of Douglas. There is no evidence of adnexal mass is seen.

IMPRESSION: B/L Renal concretions.

DR. PUSHPA KAUL

For SJM Super Specialty Hospital

DR. P.K UPTA

SJM SUPER SPECIALITY HOSPITAL
Dr. Vinod Kumar Bhat
M.B.B.S., M.D (Medicine)
Sr. Consultant Physician
Reg. No. 30969 (DMC)

X-Ray Report

Patient ID.	21976 OPD	Name	MRS.MANSI JAIN	Sex/Age	F/30Y
Date	08-04-2023 09:50 AM	Ref. Physician		CHEST, CHEST	

X-RAY CHEST PA VIEW

OBSERVATION:

The lung fields are clear.

Both hila are normal.

Cardiophrenic and costophrenic angles are normal.

The trachea is central.

The mediastinal and cardiac silhouette are normal.

Cardiothoracic ratio is normal.

Bones of the thoracic cage are normal.

Soft tissues of the chest wall are normal.

IMPRESSION:

- No significant abnormality seen.

Dr. DEEPAK K SOLANKI
MBBS, DNB
CONSULTANT RADIOLOGIST

SJM SUPER SPECIALITY HOSPITAL
Dr. Vinod Kumar Bhat
M.B.B.S., M.D. (Medicine)
Sr. Consultant Physician
Reg. No. 30563 (DMC)

R

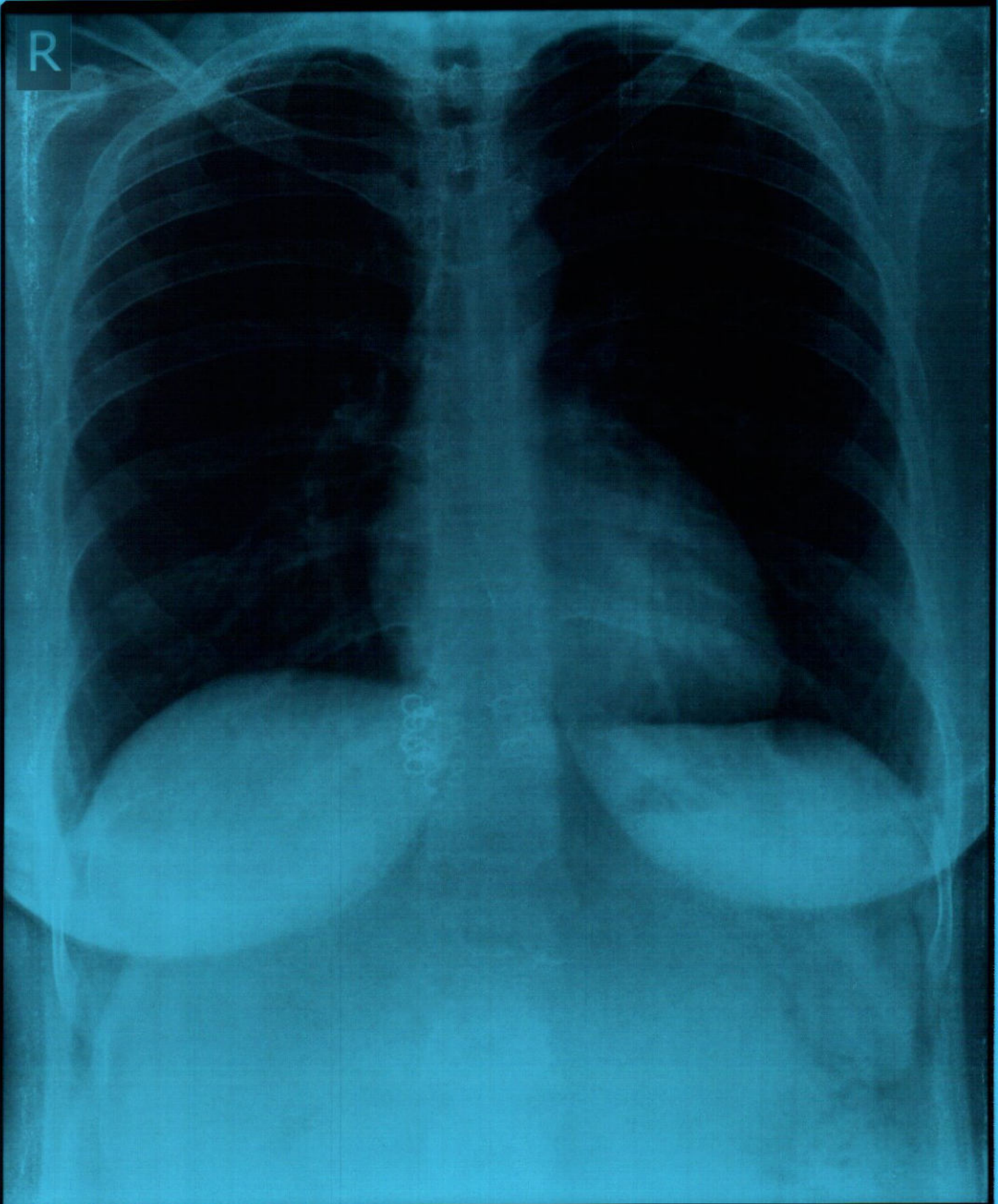

MRS.MANSI JAIN 30 Female

CHEST

PA

21976 OPD

08/04/2023 9:13:36 AM

S. J. MEMORIAL SUPER SPECIALITY HOSPITAL SEC 63, CHHIJARSI, NOIDA