



ECG
X-ray
USG

LETTER OF APPROVAL / RECOMMENDATION

To,

The Coordinator,
Mediwheel (Arcofemi Healthcare Limited)
Helpline number: 011- 41195959

Dear Sir / Madam,

Sub: Annual Health Checkup for the employees of Bank of Baroda

This is to inform you that the following employee wishes to avail the facility of Cashless Annual Health Checkup provided by you in terms of our agreement.

PARTICULARS	EMPLOYEE DETAILS
NAME	MR. M SREEKANTH
EC NO.	179125
DESIGNATION	JOINT MANAGER
PLACE OF WORK	BANNUR
BIRTHDATE	13-07-1993
PROPOSED DATE OF HEALTH CHECKUP	29-07-2023
BOOKING REFERENCE NO.	23S179125100064274E

This letter of approval / recommendation is valid if submitted along with copy of the Bank of Baroda employee id card. This approval is valid from **17-07-2023** till **31-03-2024** The list of medical tests to be conducted is provided in the annexure to this letter. Please note that the said health checkup is a **cashless facility** as per our tie up arrangement. We request you to attend to the health checkup requirement of our employee and accord your top priority and best resources in this regard. The EC Number and the booking reference number as given in the above table shall be mentioned in the invoice, invariably.

We solicit your co-operation in this regard.

Yours faithfully,

Sd/-

**Chief General Manager
HRM Department
Bank of Baroda**

(Note: This is a computer generated letter. No Signature required. For any clarification, please contact Mediwheel (Arcofemi Healthcare Limited))

ECHOCARDIOGRAPHY REPORT

Patient ID :	10140000391418	Report Date :	9-9-2023
Patient Name:	Mr Sreekanth M		
Age / Gender :	30 Years / male	Cath Number :	
Render No :			

MEASUREMENT

AO : 30 (20 - 40)mm **LVID(d)** : 41 (36 - 52)mm **IVS** : 10 (6 - 11)mm
LA : 34 (19 - 40)mm **LVID s** : 27 (23 - 39)mm **PWD** : 10 (6 - 11)mm
EF : 60% (>50%) **ESV** : 27 ml **EDV** : 74 ml

VALVES

Mitral Valve : Normal
Aortic valve : Normal
Tricuspid Valve : Normal
Pulmonary Valve : Normal

CHAMBERS

Left Atrium : Normal
Right Atrium : Normal
Left Ventricle : Normal
Right Ventricle : Normal

SEPTAE

IVS : Intact
IAS : Intact

GREAT ARTERIES

Aorta : Normal
Pulmonary Artery : Normal



DOPPLER DATA

Mitral : Normal
Aortic : Normal
Tricuspid : Trivial TR / Mild PAH, PASP 34mmHg
Pulmonary : Normal
LVOT : Normal
Vegetation/Thrombus : Normal
Pericardium : Normal

WALL MOTION ABNORMALITIES

NO RWMA

FINAL DIAGNOSIS

- NORMAL CHAMBER DIMENSIONS
- TRIVIAL TRICUSPID REGURGITATION / MILD PULMONARY ARTERIAL HYPERTENSION
- NO RWMA
- NORMAL LV FUNCTION (LVEF-60%)

DR KESHAVA MURTHY.V
(SENIOR INTERVENTIONAL
CARDIOLOGIST)

DR SRINIVAS P
(INTERVENTIONAL
CARDIOLOGIST)

DR ANAND LINGAN
(SENIOR PEDIATRIC / ADULT
INTERVENTIONAL CARDIOLOGIST)

DONE BY : SUVARNA



Patient Name : Mr Sreekanth M

Page 2 of 2 Typed by : Mrs Sunitha

MRN : 391418

Narayana Multispeciality Hospital

Narayana Hrudayalaya Surgical Hospital Pvt. Ltd. CIN: L85100KA2010PTC055453

Registered Office: 258/A, Bommasandra Industrial Area, Anekal Taluk, Bangalore 560099

Hospital Address: CAH/1, 3rd Phase, Devanur, Mysore 570019

Tel: +91 821 7122 222 | Fax: +91 821 7122 235 | Email: info.mys@narayanahealth.org | www.narayanahealth.org



Appointments
1800-309-0309 (Toll Free)

Emergencies
98539-98539

ID: 1014000391418
Name: M. Sreekanth
Age: 30 Years
Gender: Male

2023-09-09 11:33:43 AM

Heart Rate	80 bpm	Sinus rhythm
PR Interval	136 ms	Normal ECG
QRS Duration	98 ms	
QT/QTc Interval	358/293 ms	
P/QRS/T Axes	70/80/39 deg	

Dr:Chodder



Unconfirmed Diagnosis

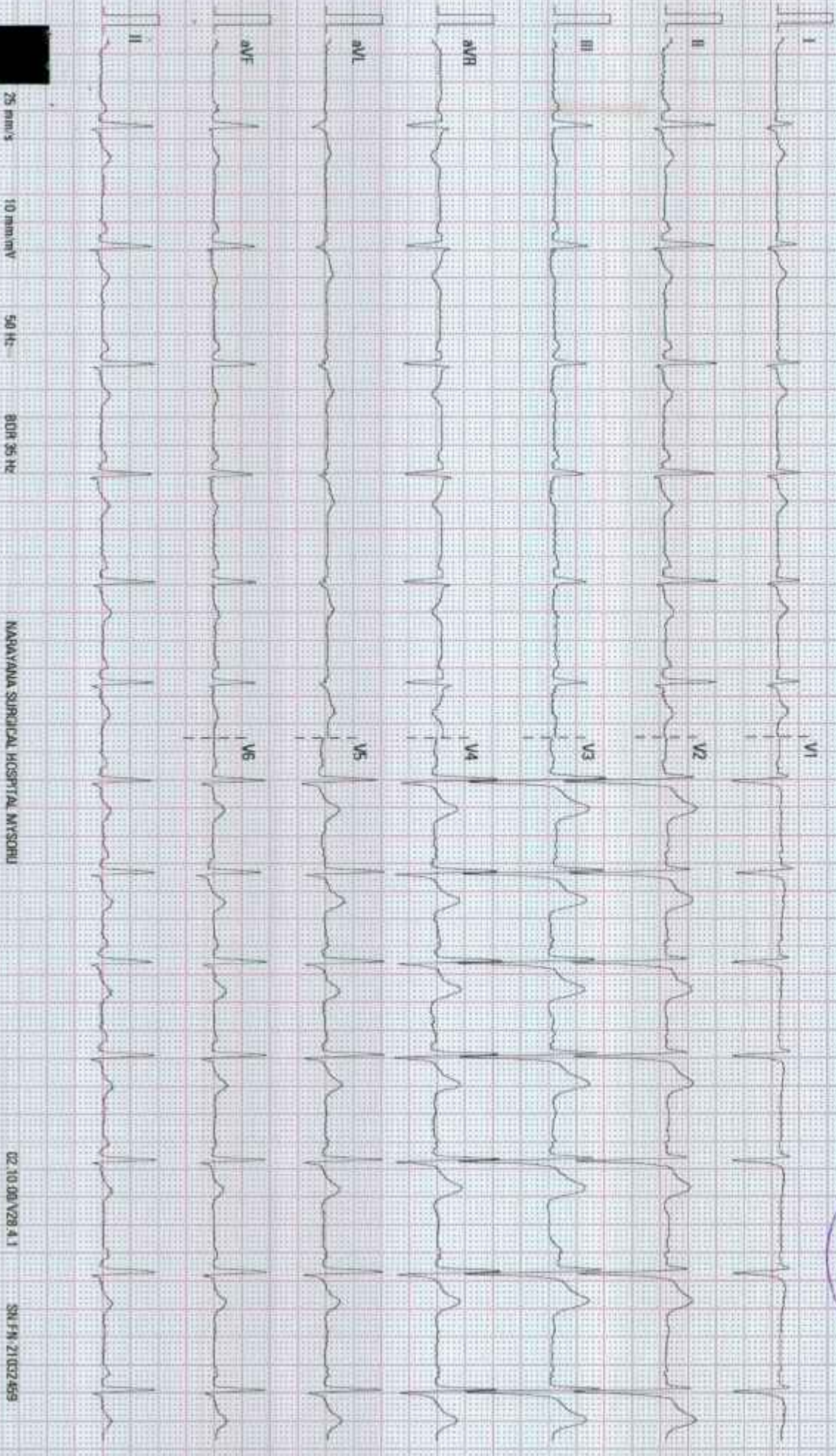

25 mm/s

10 mm/mV

50 Hz

80H 35 Hz

NARAYANA SURGICAL HOSPITAL, MYSURU

02-10-08 V28 4.1

SU-FN-21002-459

Patient Name	Sreekanth M	Requested By	Dr. Naveen Kumar D S
MRN	10140000391418	Procedure DateTime	2023-09-09 10:49:50
Age/Sex	30Y 1M / Male	Hospital	NH-Mysore

ULTRASOUND SCAN OF ABDOMEN AND PELVIS (MHC)

LIVER - Normal in size (12.8cm) and shows mild fatty changes. No evidence of focal lesions.
BILIARY RADICLES - No dilatation.
CBD - Normal in size. No evidence of calculi.
GALL BLADDER - Partially distended.
PORTAL VEIN - Normal in caliber.
PANCREAS - Head and body of pancreas show normal echotexture.
SPLEEN - Normal.
KIDNEYS - Both kidneys are normal in size and echotexture. No evidence of calyceal dilatation or calculi seen.
BLADDER - Distended and appears normal.
PROSTATE - Appears normal.
No free fluid seen in the abdomen.
IMPRESSION: Mild fatty liver.
To correlate clinically.



Dr. Roopa K
Consultant Radiologist

This is a digitally signed valid document. Reported Date/Time: 2023-09-09 14:08:56

Patient Name	Sreekanth M	Requested By	Dr. Naveen Kumar D S
MRN	10140000391418	Procedure DateTime	2023-09-09 14:49:58
Age/Sex	30Y 1M / Male	Hospital	NH-Mysore

X-RAY CHEST PA VIEW

The C.T.Ratio is within normal limits.

The lung fields are clear.

The costo and cardiophrenic angles are free.

The domes of diaphragm are normally placed.

The bony thorax shows no gross abnormality.

IMPRESSION: No abnormality detected.

To correlate clinically.

Dr. Rakesh Sharma M N

MBBS,DMRD, DNB(Radiology)

Consultant

Department of Radiology



This is a digitally signed valid document. Reported Date/Time: 2023-09-09 14:52:44



DEPARTMENT OF LABORATORY MEDICINE

Final Report

Patient Name : Mr Sreekanth M MRN : 10140000391418 Gender/Age : MALE , 30y (13/07/1993)

Collected On : 09/09/2023 09:59 AM Received On : 09/09/2023 10:20 AM Reported On : 09/09/2023 11:40 AM

Barcode : 602309090092 Specimen : Serum Consultant : Dr. Naveen Kumar D S(GENERAL MEDICINE)

Sample adequacy : Satisfactory Visit No : OP-001 Patient Mobile No : 9495264350

BIOCHEMISTRY

Test	Result	Unit	Biological Reference Interval
SERUM CREATININE			
Serum Creatinine (Spectrophotometry)	0.7 L	mg/dL	0.8-1.3
eGFR (Calculated By MDRD Formula)	132.4	ml/min/1.73m ²	-
Blood Urea Nitrogen (BUN) (Spectrophotometry)	8	mg/dL	7.0-20.0
Serum Sodium (Spectrophotometry)	138	mmol/L	135.0-150.0
Serum Potassium (Spectrophotometry)	4.5	mmol/L	3.5-5.0
LIPID PROFILE (CHOL,TRIG,HDL,LDL,VLDL)			
Cholesterol Total (Spectrophotometry)	251 H	mg/dL	Normal <200 High >240 Borderline 200 - 239
Triglycerides (Spectrophotometry)	148	mg/dL	Very High >500 Borderline High 150 - 199 High 200 - 499
HDL Cholesterol (HDLC) (Spectrophotometry)	38 L	mg/dL	40.0-60.0
Non-HDL Cholesterol (Spectrophotometry)	213.0	-	-
LDL Cholesterol (Calculated)	183 H	mg/dL	Desirable: <100 Optimal: 100-129 Borderline High: 130-159 High : 160-189 Very High: >190
VLDL Cholesterol (Spectrophotometry)	30	mg/dL	0.0-40.0
Cholesterol /HDL Ratio (Spectrophotometry)	6.7 H	-	0.0-5.0
LIVER FUNCTION TEST(LFT)			
Bilirubin Total (Spectrophotometry)	0.6	mg/dL	0.0-1.3

Page 1 of 3



Patient Name : Mr Sreekanth M MRN : 10140000391418 Gender/Age : MALE , 30y (13/07/1993)

Conjugated Bilirubin (Direct) (Spectrophotometry)	0.3	mg/dL	0.0-0.3
Unconjugated Bilirubin (Indirect) (Spectrophotometry)	0.3	mg/dL	0.3-0.8
Total Protein (Spectrophotometry)	7.5	g/dL	6.4-8.2
Serum Albumin (Spectrophotometry)	4.4	g/dL	3.4-5.0
Serum Globulin (Spectrophotometry)	3.1	-	-
Albumin To Globulin (A/G)Ratio (Spectrophotometry)	1.4	-	1.0-2.1
SGOT (AST) (Spectrophotometry)	24	IU/L	15.0-37.0
SGPT (ALT) (Spectrophotometry)	32	IU/L	30.0-65.0
Alkaline Phosphatase (ALP) (Spectrophotometry)	64	IU/L	50.0-136.0
Gamma Glutamyl Transferase (GGT) (Spectrophotometry)	34	IU/L	15.0-85.0
THYROID PROFILE (T3, T4, TSH)			
Tri Iodo Thyronine (T3) (Enhanced Chemiluminescence Immunoassay (CLIA))	1.42	ng/dL	0.6-1.81
Thyroxine (T4) (Enhanced Chemiluminescence Immunoassay (CLIA))	8.41	ug/dl	3.2-12.6
TSH (Thyroid Stimulating Hormone) (Enhanced Chemiluminescence Immunoassay (CLIA))	1.557	mIU/L	0.4-4.049

--End of Report--

Shivaprasad

Dr. Shivaprasad P.N
 MBBS, MD
 CONSULTANT PATHOLOGIST



Page 2 of 3

Narayana Multispeciality Hospital

Narayana Hrudayalaya Surgical Hospital Pvt. Ltd. CIN: LB5100KA2010DPTC055453

Registered Office: 258/A, Bommasandra Industrial Area, Anekal Taluk, Bangalore 560099

Hospital Address: CAH/1, 3rd Phase, Devanur, Mysore 570019

Tel: +91 821 7122 222 | Fax: +91 821 7122 235 | Email: info.mys@narayanahealth.org | www.narayanahealth.org



Appointments

1800-309-0309 (Toll Free)

Emergencies

98539-98539

Patient Name : Mr Sreekanth M MRN : 10140000391418 Gender/Age : MALE , 30y (13/07/1993)

Note

- Abnormal results are highlighted.
- Results relate to the sample only.
- Kindly correlate clinically.



DEPARTMENT OF LABORATORY MEDICINE

Final Report

Patient Name : Mr Sreekanth M MRN : 10140000391418 Gender/Age : MALE , 30y (13/07/1993)

Collected On : 09/09/2023 09:59 AM Received On : 09/09/2023 10:24 AM Reported On : 09/09/2023 10:33 AM

Barcode : 622309090019 Specimen : Urine Consultant : Dr. Naveen Kumar D S(GENERAL MEDICINE)

Sample adequacy : Satisfactory Visit No : OP-001 Patient Mobile No : 9495264350

PATHOLOGY

Test	Result	Unit	Biological Reference Interval
Urine For Sugar (Semi-quantitative Strip Method-Glucose Oxidase Technique)	Negative	-	-

URINE ROUTINE & MICROSCOPY

PHYSICAL EXAMINATION

Volume	30	ml	-
Colour	Pale Yellow	-	-
Appearance	Clear	-	-

CHEMICAL EXAMINATION

pH(Reaction)	7.0	-	4.8-7.5
Sp. Gravity	1.015	-	1.005 - 1.030
Protein	Negative	-	-
Urine Glucose	Negative	-	-
Ketone Bodies	Negative	-	Negative
Bile Salts	Negative	-	Negative
Bile Pigment (Bilirubin)	Negative	-	Negative
Urobilinogen	Normal	-	-
Urine Leucocyte Esterase	Negative	-	Negative
Blood Urine	Negative	-	Negative
Nitrite	Negative	-	Negative

Page 1 of 2



Patient Name : Mr Sreekanth M MRN : 10140000391418 Gender/Age : MALE , 30y (13/07/1993)

MICROSCOPIC EXAMINATION

Pus Cells	2-3/hpf	-	0-2
RBC	Nil	-	-
Epithelial Cells	1-2/hpf	-	2-4
Crystals	Not Seen	-	-
Casts	Not Seen	-	-

--End of Report--

Shivprasad

Dr. Shivaprasad P.N
MBBS, MD
CONSULTANT PATHOLOGIST



Note

- Abnormal results are highlighted.
- Results relate to the sample only.
- Kindly correlate clinically.



DEPARTMENT OF LABORATORY MEDICINE

Final Report

Patient Name : Mr Sreekanth M MRN : 10140000391418 Gender/Age : MALE, 30y (13/07/1993)

Collected On : 09/09/2023 09:59 AM Received On : 09/09/2023 10:20 AM Reported On : 09/09/2023 10:41 AM

Barcode : 612309090061 Specimen : Whole Blood Consultant : Dr. Naveen Kumar D S(GENERAL MEDICINE)

Sample adequacy : Satisfactory Visit No : OP-001 Patient Mobile No : 9495264350

HAEMATOLOGY LAB

Test	Result	Unit	Biological Reference Interval
BLOOD GROUP & RH TYPING			
Blood Group (Slide Technique And Tube Technique)	"A"	-	-
RH Typing (Slide Technique And Tube Technique)	Positive	-	-
COMPLETE BLOOD COUNT (CBC)			
Haemoglobin (Hb%) (Coulter Principle)	15.77	g/dL	13.0-17.0
Red Blood Cell Count (Coulter Principle)	5.35	Million/ul	4.5-6.5
PCV (Packed Cell Volume) / Hematocrit (Calculated)	46.7	%	40.0-54.0
MCV (Mean Corpuscular Volume) (Derived From RBC Histogram)	87.2	fL	76.0-96.0
MCH (Mean Corpuscular Haemoglobin) (Calculated)	29.5	pg	27.0-32.0
MCHC (Mean Corpuscular Haemoglobin Concentration) (Calculated)	33.8	g/L	30.0-35.0
Red Cell Distribution Width (RDW) (Derived From RBC Histogram)	14.4 H	%	11.6-14.0
Platelet Count (Coulter Principle)	321	Thous/ μ L	150.0-400.0
Mean Platelet Volume (MPV)	7.71	fL	7.0-11.7
Total Leucocyte Count(WBC) (Coulter Principle)	6.01	Thous/cumm	4.0-11.0
DIFFERENTIAL COUNT (DC)			
Neutrophils (Optical/Impedance)	53.28	%	40.0-75.0

Page 1 of 2

Patient Name : Mr Sreekanth M MRN : 10140000391418 Gender/Age : MALE, 30y (13/07/1993)

Lymphocytes (Optical/Impedance)	36.47	%	20.0-45.0
Monocytes (Optical/Impedance)	7.08	%	2.0-10.0
Eosinophils (Optical/Impedance)	3.05	%	1.0-6.0
Basophils	0.12	%	0.0-1.0
Absolute Neutrophil Count	3.2	-	-
Absolute Lymphocyte Count	2.19	-	-
Absolute Monocyte Count	0.43	-	-
Absolute Eosinophil Count	0.18	-	-
Absolute Basophil Count	0.01	-	-

As per the recommendation of International Council for Standardization in Hematology, the differential counts are additionally being reported as absolute numbers.

--End of Report--



Dr. Shivaprasad P.N
 MBBS, MD
 CONSULTANT PATHOLOGIST

Note

- Abnormal results are highlighted.
- Results relate to the sample only.
- Kindly correlate clinically.



DEPARTMENT OF LABORATORY MEDICINE

Final Report

Patient Name : Mr Sreekanth M MRN : 10140000391418 Gender/Age : MALE , 30y (13/07/1993)

Collected On : 09/09/2023 01:12 PM Received On : 09/09/2023 01:19 PM Reported On : 09/09/2023 01:37 PM

Barcode : 602309090202 Specimen : Plasma Consultant : Dr. Naveen Kumar D S(GENERAL MEDICINE)

Sample adequacy : Satisfactory Visit No : OP-001 Patient Mobile No : 9495264350

BIOCHEMISTRY

Test	Result	Unit	Biological Reference Interval
Post Prandial Blood Sugar (PPBS) [Spectrophotometry]	136	mg/dL	100.0-140.0

--End of Report--



Dr. Shivaprasad P.N.
MBBS, MD
CONSULTANT PATHOLOGIST

Note

- Abnormal results are highlighted.
- Results relate to the sample only.
- Kindly correlate clinically.



DEPARTMENT OF LABORATORY MEDICINE

Final Report

Patient Name : Mr Sreekanth M MRN : 10140000391418 Gender/Age : MALE , 30y (13/07/1993)

Collected On : 09/09/2023 01:12 PM Received On : 09/09/2023 01:19 PM Reported On : 09/09/2023 01:37 PM

Barcode : 602309090202 Specimen : Plasma Consultant : Dr. Naveen Kumar D S(GENERAL MEDICINE)

Sample adequacy : Satisfactory Visit No : OP-001 Patient Mobile No : 9495264350

BIOCHEMISTRY

Test	Result	Unit	Biological Reference Interval
Post Prandial Blood Sugar (PPBS) (Spectrophotometry)	136	mg/dL	100.0-140.0

--End of Report--



Dr. Shivaprasad P.N

MBBS, MD

CONSULTANT PATHOLOGIST

Note

- Abnormal results are highlighted.
- Results relate to the sample only.
- Kindly correlate clinically.



DEPARTMENT OF LABORATORY MEDICINE

Final Report

Patient Name : Mr Sreekanth M MRN : 10140000391418 Gender/Age : MALE , 30y (13/07/1993)

Collected On : 09/09/2023 09:59 AM Received On : 09/09/2023 10:20 AM Reported On : 09/09/2023 11:04 AM

Barcode : 602309090093 Specimen : Plasma Consultant : Dr. Naveen Kumar D S(GENERAL MEDICINE)

Sample adequacy : Satisfactory Visit No : OP-001 Patient Mobile No : 9495264350

BIOCHEMISTRY

Test	Result	Unit	Biological Reference Interval
Fasting Blood Sugar (FBS) (Spectrophotometry)	97	mg/dL	70.0-100.0

--End of Report--



Dr. Shivaprasad P.N
MBBS, MD
CONSULTANT PATHOLOGIST

Note

- Abnormal results are highlighted.
- Results relate to the sample only.
- Kindly correlate clinically.



DEPARTMENT OF LABORATORY MEDICINE

Final Report

Patient Name : Mr Sreekanth M MRN : 10140000391418 Gender/Age : MALE , 30y (13/07/1993)

Collected On : 09/09/2023 09:59 AM Received On : 09/09/2023 10:20 AM Reported On : 09/09/2023 10:58 AM

Barcode : 612309090062 Specimen : Whole Blood - ESR Consultant : Dr. Naveen Kumar D S(GENERAL MEDICINE)

Sample adequacy : Satisfactory Visit No : OP-001 Patient Mobile No : 9495264350

HAEMATOLOGY LAB

Test	Result	Unit	Biological Reference Interval
Erythrocyte Sedimentation Rate (ESR) (Westergren Method)	09	mm/1hr	0.0-10.0

--End of Report--



Dr. Shivaprasad P.N
MBBS, MD
CONSULTANT PATHOLOGIST

Note

- Abnormal results are highlighted.
- Results relate to the sample only.
- Kindly correlate clinically.

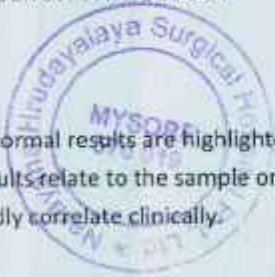

DEPARTMENT OF LABORATORY MEDICINE

Final Report

Patient Name : Mr Sreekanth M MRN : 10140000391418 Gender/Age : MALE , 30y (13/07/1993)

Collected On : 09/09/2023 09:59 AM Received On : 09/09/2023 10:20 AM Reported On : 09/09/2023 12:16 PM

Barcode : 602309090094 Specimen : Whole Blood Consultant : Dr. Naveen Kumar D S(GENERAL MEDICINE)

Sample adequacy : Satisfactory Visit No : OP-001 Patient Mobile No : 9495264350

BIOCHEMISTRY			
Test	Result	Unit	Biological Reference Interval
HbA1C			
HbA1c (HPLC METHOD)	5.7	%	Upto - Normal (Non Diabetic Level): < 6 Good Control: 6.01-7.00 Fair Control: 7.01-8.00 Poor Control: > 8.01
Estimated Average Glucose (HPLC METHOD)	116.89	-	-

Interpretation:

- HbA1C above 6.5% can be used to diagnose diabetes provided the patient has symptoms. If the patient does not have symptoms with HbA1C>6.5%, repeat measurement on further sample. If the repeat test result is <6.5%, consider as diabetes high risk and repeat measurement after 6 months.
- HbA1C measurement is not appropriate in diagnosing diabetes in children, suspicion of type 1 diabetes, symptoms of diabetes for less than 2 months, pregnancy, hemoglobinopathies, medications that may result sudden increase in glucose, anemia, renal failure, HIV infection, malignancies, severe chronic hepatic, and renal disease.
- Any sample with >15% should be suspected of having a haemoglobin variant.

--End of Report--



Dr. Shivaprasad P.N
 MBBS, MD
 CONSULTANT PATHOLOGIST

Note

- Abnormal results are highlighted.
- Results relate to the sample only.
- Kindly correlate clinically.

