

CONSULTATION SUMMARY

Patient MRN : 17540000324946
Patient Name : Anil Kumar Singh
Gender/Age/Dob : Male , 47 Years , 25/12/75
Patient Phone No : 9111165807
Patient Address : B-105,Sec-4,Kamal Vihar,Raipur,
Raipur,Chhattisgarh,India,
-492001

Consultation Date: 27/02/2023 09:35 AM
Consultant : Dr. Sonal Vyas
(OPHTHALMOLOGY)
Consultation Type : OP , NEW VISIT



CHIEF COMPLAINTS & HISTORY OF PRESENT ILLNESS

- FOR ROUTINE CHECK UP:

CLINICAL DATA

VISION WITH GLASS
RE 6/6 , N6
LE 6/6 , N6

A/REF
RE -2.00 / -1.50 @63
LE -2.00 / -1.50 @93

ACC
RE -1.75 / -1.25 @60 , 6/6
LE -1.75 / -1.25 @90 , 6/6

ADVICE

- REGULAR CHECK UP

CONSULTANT DETAILS

Dr. Sonal Vyas , VISITING CONSULTANT , OPTHALMOLOGY

One free consultation with the same doctor within next 6 days.

Printed By: Dr. Sonal Vyas | Printed On: 27.02.2023 15:57



NH MMI Narayana Superspeciality Hospital

(A unit of Narayana Hrudayalaya Limited) CIN: L55110KA2000PLC027487 | GSTIN: 22AAABCN1683JH2I
Registered Office: 258/A, Bommasandra Industrial Area, Anekal Taluk, Bangalore - 560099
Hospital Address: New Dhamtari Road, Lalpur, Raipur - 492001
Tel: +91 771 4210901 / 902 | Fax: +91 771 406 1106 | Email: info.rpr@narayanahealth.org | www.narayanahealth.org



Appointments
1800-309-0309

Emergency
8821-8181

CONSULTATION SUMMARY

Patient MRN : 17540000324946
Patient Name : Anil Kumar Singh
Gender/Age/Dob : Male , 47 Years , 25/12/75
Patient Phone No : 9111165807
Patient Address : B-105,Sec-4,Kamal Vihar,Raipur,
Raipur,Chhattisgarh,India,
-492001

Consultation Date: 27/02/2023 11:57 AM
Consultant : Dr.Kshitij Dwivedi (DENTAL)
Consultation Type : OP , NEW VISIT



CHIEF COMPLAINTS & HISTORY OF PRESENT ILLNESS

- regular health check up :

DENTAL EXAMINATION

- stains +++
calculus++
h/o tobacco chewing

CONSULTANT DETAILS



Dr.Kshitij Dwivedi , VISITING CONSULTANT , DENTAL
Registration No : 29664 A

One free consultation with the same doctor within next 6 days.

Printed By: Dr.Kshitij Dwivedi | Printed On: 27.02.2023 13:35



NHMMI Narayana Superspeciality Hospital

(A unit of Narayana Hrudyalaya Limited) CIN: L55110RA2000PLC027497 | GSTIN: 22AABCN1685J1Z1
Registered Office: 258/A, Bommasandra Industrial Area, Anekal Taluk, Bangalore - 560099
Hospital Address: New Dhamtari Road, Lalpur, Raipur - 492001
Tel +91 771 4210901 / 902 | Fax +91 771 408 1106 | Email: info.rpr@narayanahealth.org | www.narayanahealth.org



Appointments
1800-309-0309

Emergencies
8821-818181

CONSULTATION SUMMARY

Patient MRN : 17540000324946
Patient Name : Anil Kumar Singh
Gender/Age/Dob : Male , 47 Years , 25/12/75
Patient Phone No : 9111165807
Patient Address : B-105,Sec-4,Kamal Vihar,Raipur,
Raipur,Chhattisgarh,India,
-492001

Consultation Date: 27/02/2023 04:49 PM
Consultant : Dr. Mukesh Kumar Sharma
(GENERAL MEDICINE)
Consultation Type : OP , NEW VISIT



CHIEF COMPLAINTS & HISTORY OF PRESENT ILLNESS

- CAME FOR HEALTH CHECK UP :
- NO COMPLAIN :
- NO H/O CO-MORBIDITIES :

VITALS

Blood Pressure: 136/77 mmHg Heart Rate: 81 bpm Temperature: 97.8 F
Respiratory Rate: 20 /min
SPO2 : 98 % , Room air
Weight: 78 kg
Fall Score: Low Pain Score: 0

NOTES

- LIFE STYLE MODIFICATIONS AS ADVISED
LOW SALT DIET, AVOID SPICY N JUNK FOODS
REGULAR EXERCISE

CONSULTANT DETAILS

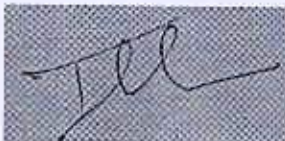

Dr. Mukesh Kumar Sharma , CONSULTANT , GENERAL MEDICINE
Registration No : 5549/2014

Op SANIGOLD-ON
(1) → →

30

the

One free consultation with the same doctor within next 6 days.

Printed By: Dr. Mukesh Kumar Sharma | Printed On: 27.02.2023 16:58



NHMMI Narayana Superspeciality Hospital

(A unit of Narayana Hrudayalaya Limited) CIN: L85110KA2000PLC027497 | GSTIN- 22AAAB0N1685J1Z1
Registered Office: 258/A, Bommasandra Industrial Area, Anekal Taluk, Bangalore - 560099
Hospital Address: New Dhamtari Road, Lalpur, Raipur - 492001

Tel +91 771 4210001 / 802 | Fax +91 771 408 1106 | Email: info.rpr@narayanahealth.org | www.narayanahealth.org



Appointments
1800-309-0309

Emergencies
8821-818181

ECHOCARDIOGRAPHY REPORT

Patient ID : 17540000324946	Report Date : 27/02/2023
Patient Name : Mr. Anil Kumar Singh	
Age / Gender : 47 Years/ Male	

MEASUREMENT

AO : 28 (20 - 35)mm **LVID(d)** : 46 (36 - 52)mm **IVS** : 08 (06 - 11)mm
LA : 31 (19 - 40)mm **LVID s** : 28 (23 - 39)mm **PW** : 08 (06 - 11)mm
EF : 60%

VALVES

Mitral Valve : Normal
Aortic valve : Normal
Tricuspid Valve : Normal
Pulmonary Valve : Normal

CHAMBERS

Left Atrium : Normal
Right Atrium : Normal
Left Ventricle : Normal
Right Ventricle : Normal

SEPTAE

IVS : Intact
IAS : Intact

GREAT ARTERIES

Aorta : Normal
Pulmonary Artery : Normal



Patient ID : 17540000324946 **Report Date** : 27/02/2023
Patient Name : Mr. Anil Kumar Singh
Age / Gender : 47 Years/ Male

WALL MOTION ABNORMALITIES

No RWMA at rest

FINAL DIAGNOSIS

No RWMA at rest
Normal LV systolic function. LVEF-60%.
Normal cardiac chambers dimension
IVC normal & collapsing >50% with respiratory variation
No I/C clot, vegetation or pericardial effusion



Dr. S. S. PADHI
MD, DM, PDF, FESC
Chief Consultant, Invasive Cardiology



DR. PRASHANT MADHARIA
MD, PGDCC
Consultant Non- Invasive Cardiology

DR. SNEHIL GOSWAMI
MD, DNB (Cardiology)
Consultant Invasive Cardiology

Dr. JINESH JAIN
MD, DM
Consultant, interventional Cardiology

DEPARTMENT OF LABORATORY MEDICINE

Final Report

Patient Name : Anil Kumar Singh MRN : 17540000324946 Gender/Age : MALE , 47y (25/12/1975)

Collected On : 27/02/2023 09:16 AM Received On : 27/02/2023 10:28 AM Reported On : 27/02/2023 12:39 PM

Barcode : 0R2302270003 Specimen : Serum Consultant : Dr. Mukesh Kumar Sharma(GENERAL MEDICINE)

Sample adequacy : Satisfactory Visit No : OP-001 Patient Mobile No : 9111165807

IMMUNOLOGY

Test	Result	Unit	Physiological Reference Interval
Prostate Specific Antigen (PSA) (Chemiluminescence)	1.01	ng/ml	0.0-4.0
THYROID PROFILE (T3, T4, TSH)			
Tri Iodo Thyronine (T3) (Chemiluminescence)	1.36	ng/mL	0.97-1.69
Thyroxine (T4) (Chemiluminescence)	6.09	ug/dl	5.53-11.0
TSH (Thyroid Stimulating Hormone) (Chemiluminescence)	2.391	mIU/mL	0.465-4.68

--End of Report--



Dr. Smriti Rathore
M.B.BS, MD Pathology
Consultant

Note

- * Abnormal results are highlighted.
- * Results relate to the sample only.
- * Kindly correlate clinically.



NH MMI Narayana Superspeciality Hospital

(A unit of Narayana Hrudayalaya Limited) CIN: L85110KA2000FLC027487 | GSTIN: 22AABCN1643J1Z1
 Registered Office: 258/A, Bommasandra Industrial Area, Anekal Taluk, Bangalore - 560099
 Hospital Address: New Dhantari Road, Lalpur, Raipur - 492001
 Tel: +91 771 4210901 / 902 | Fax: +91 771 408 1106 | Email: info_rpr@narayanahealth.org | www.narayanahealth.org



Page 1 of 1
Appointments
1800-309-0309

Emergencies
8821-818181

DEPARTMENT OF LABORATORY MEDICINE

Final Report

Patient Name | Anil Kumar Singh | MRN : 17540000324946 | Gender/Age : MALE , 47y (25/12/1975)
 Collected On : 27/02/2023 09:16 AM | Received On : 27/02/2023 10:28 AM | Reported On : 27/02/2023 03:53 PM
 Barcode : 2R2302270101 | Specimen : Whole Blood | Consultant : Dr. Mukesh Kumar Sharma(GENERAL MEDICINE)
 Sample adequacy : Satisfactory | Visit No : OP-001 | Patient Mobile No : 9111165807

HAEMATOLOGY

Test	Result	Unit	Biological Reference Interval
COMPLETE BLOOD COUNT (CBC)			
Haemoglobin (Hb%) (Photometric Measurement)	12.9 L	g/dL	14.0-16.0
Red Blood Cell Count (Electrical Impedance)	4.28 L	millions/ μ L	4.5-6.5
PCV (Packed Cell Volume) / Hematocrit (Calculated)	37.9 L	%	40.0-54.0
MCV (Mean Corpuscular Volume) (Derived From RBC Histogram)	88.7	fL	76.0-96.0
MCH (Mean Corpuscular Haemoglobin) (Calculated)	30.1	pg	27.0-32.0
MCHC (Mean Corpuscular Haemoglobin Concentration) (Calculated)	33.9	%	30.0-36.0 14.0
Red Cell Distribution Width (RDW) (Derived)	14.3 H	%	11.6-14.0
Platelet Count (Electrical Impedance Plus Microscopy)	151	Thousand / μ L	150.0-450.0
Mean Platelet Volume (MPV)	14.5 H	fL	7.0-11.7
Total Leucocyte Count(WBC) (Electrical Impedance)	7.3	Thous/cumm	4.0-10.0
DIFFERENTIAL COUNT (DC)			
Neutrophils (VCS Technology Plus Microscopy)	65	%	40.0-75.0
Lymphocytes (VCS Technology Plus Microscopy)	27	%	20.0-45.0
Monocytes (VCS Technology Plus Microscopy)	05	%	2.0-10.0
Eosinophils (VCS Technology Plus Microscopy)	03	%	0.0-6.0



NHMMI Narayana Superspeciality Hospital

(A unit of Narayana Hrudayalaya Limited) CIN: L85110KA2000PLC027497 | GSTIN: 22AA8CN1685J1Z1
 Registered Office: 258/A, Bommasandra Industrial Area, Anekal Taluk, Bangalore - 560099
 Hospital Address: New Dhamtari Road, Lalpur, Raipur - 492001
 Tel +91 771 4210901 / 902 | Fax +91 771 408 1106 | Email: info.rpr@narayanahealth.org | www.narayanahealth.org



Appointments
1800-309-0309

Emergencies
8821-818131

Patient Name : Anil Kumar Singh MRN : 17540000324946 Gender/Age : MALE , 47y (25/12/1975)

Basophils	00	%	0.0-1.0
Absolute Neutrophil Count	4.75	-	-
Absolute Lymphocyte Count	1.97	-	-
Absolute Monocyte Count	0.37	-	-
Absolute Eosinophil Count	0.22	-	-
Erythrocyte Sedimentation Rate (ESR) (Westergren Method)	5	mm/hr	0.0-10.0



Dr. Smriti Rathore
M.B.BS, MD Pathology
Consultant

IMMUNOLOGY

Test	Result	Unit	Biological Reference Interval
Prostate Specific Antigen (PSA) (Chemiluminescence)	1.01	ng/ml	0.0-4.0
THYROID PROFILE (T3, T4, TSH)			
Tri Iodo Thyronine (T3) (Chemiluminescence)	1.36	ng/mL	0.97-1.69
Thyroxine (T4) (Chemiluminescence)	6.09	ug/dl	5.53-11.0
TSH (Thyroid Stimulating Hormone) (Chemiluminescence)	2.391	mIU/mL	0.465-4.68



Page 2 of 2

NH MMI Narayana Superspeciality Hospital

IA Unit of Narayana Hrudayalaya Limited | CIN: L85110KA2000PLC027497 | GSTIN: 22AABCN1656J1Z1
Registered Office: 258/A, Bommasandra Industrial Area, Anekal Taluk, Bangalore - 560099
Hospital Address: New Dhamtari Road, Lalpur, Raipur - 492001
Tel +91 771 4210901 / 902 | Fax +91 771 408 1106 | Email: info.rpr@narayanahealth.org | www.narayanahealth.org



Appointment
1800-309-0309

Emergencies
8821-818181

Patient Name : Anil Kumar Singh MRN : 17540000324946 Gender/Age : MALE , 47y (25/12/1975)



Dr. Smriti Rathore
 M.B.BS, MD Pathology
 Consultant

BIOCHEMISTRY

Test	Result	Unit	Biological Reference Interval
Fasting Blood Sugar (FBS) (Hexokinase)	96	mg/dL	70.0-99.0
HBA1C			
HbA1c (HPLC NGSP Certified)	5.6	%	Both: Normal: 4.0-5.6 Both: Pre Diabetes: 5.7-6.4 Both: Diabetes: => 6.5 ADA Recommendation 2017
Estimated Average Glucose	114.02	-	-

Interpretation:

- HbA1C above 6.5% can be used to diagnose diabetes provided the patient has symptoms. If the patient does not have symptoms with HbA1C > 6.5%, repeat measurement on further sample. If the repeat test result is < 6.5%, consider as diabetes high risk and repeat measurement after 6 months.
- HbA1C measurement is not appropriate in diagnosing diabetes in children, suspicion of type 1 diabetes, symptoms of diabetes for less than 2 months, pregnancy, hemoglobinopathies, medications that may result sudden increase in glucose, anemia, renal failure, HIV infection, malignancies, severe chronic hepatic, and renal disease.
- Any sample with >15% should be suspected of having a haemoglobin variant.

LIPID PROFILE (CHOL,TRIG,HDL,LDL,VLDL)

Cholesterol Total (Cholesterol Oxidase/peroxidase)	159	mg/dL	0.0-200.0
Triglycerides (LPL/GK)	49	mg/dL	0.0-150.0
HDL Cholesterol (HDLC) (Dextran Sulphate/ PEG Cholesterol Esterase)	62 H	mg/dL	40.0-60.0
Non-HDL Cholesterol	97.0	-	-
LDL Cholesterol (Cholesterol Oxidase Esterase Peroxidase)	87	mg/dL	0.0-100.0
VLDL Cholesterol (Calculated)	10	mg/dL	0.0-40.0



NH. MMI Narayana Superspeciality Hospital

(A unit of Narayana Hrudayaleya Limited) CIN: L85110KA2000PLC027497 | GSTIN- 22AABCN1665J1Z1
 Registered Office: 258/A, Bommasandra Industrial Area, Anekal Taluk, Bangalore - 560099
 Hospital Address: New Dhamtari Road, Lalpur, Raipur - 492001

Tel: +91 771 4210901 / 802 | Fax: +91 771 408 1106 | Email: info_rpr@narayanahealth.org | www.narayanahealth.org



Page 3 of 7
 Appointment:
1800-309-0309

Emergency:
8821-818181

Patient Name : Anil Kumar Singh MRN : 17540000324946 Gender/Age : MALE, 47y (25/12/1975)

Cholesterol /HDL Ratio (Calculated) 2.6 - 0.0-5.0

LIVER FUNCTION TEST(LFT)

Bilirubin Total (Caffeine Benzoate) 0.4 mg/dL 0.2-1.3

Conjugated Bilirubin (Direct) (Caffeine Benzoate) 0.1 mg/dL 0.0-0.4

Unconjugated Bilirubin (Indirect) (Calculated) 0.3 - 0.2-0.3

Total Protein (Biuret Method) 7.7 gm/dL 6.3-8.3

Serum Albumin (Bromocresol Purple Dye Binding) 4.7 gm/dL 3.5-5.0

Serum Globulin (Calculated) 3.0 - 2.3-3.5

Albumin To Globulin (A/G)Ratio 1.6 - 1.0-2.1

SGOT (AST) (UV With Pyridoxal-5-phosphate) 26 IU/L 17.0-59.0

SGPT (ALT) (UV With Pyridoxal-5-phosphate) 30 U/L 21.0-72.0

Alkaline Phosphatase (ALP) 107 IU/L 38.0-126.0

Gamma Glutamyl Transferase (GGT) (GCNA) 20 U/L 15.0-73.0

RENAL PACKAGE - 2 (RFT FASTING)

Fasting Blood Sugar (FBS) (Hexokinase) 96 mg/dL 70.0-99.0

Blood Urea Nitrogen (BUN) (Urease) 8 L mg/dL 9.0-20.0

SERUM CREATININE

Serum Creatinine (Jaffe's Kinetic IDMS) 0.8 mg/dL Male :0.66-1.25
Female :0.52-1.04

eGFR (Calculated) 103.7 mL/min/1.73m² Both: <60 indicative of renal impairment
Both: Note:eGFR is inaccurate for Hemodynamically unstable patients eGFR is not applicable for less than 18

Serum Sodium (Indirect IMT) 147 mmol/L 137.0-150.0

Serum Potassium (Indirect IMT) 4.6 mmol/L 3.5-5.1

NHMMI Narayana Superspeciality Hospital

(A unit of Narayana Hrudayalaya Limited) CIN: L85110KA2000PLC027497 | GSTIN: 29AA9CN1683J12
Registered Office: 258/A, Bommesandra Industrial Area, Anekal Taluk, Bangalore - 560099
Hospital Address: New Dhamtari Road, Lalpur, Raipur - 492001
Tel +91 771 4210901 / 902 | Fax +91 771 408 1105 | Email: info.rpr@narayanahealth.org | www.narayanahealth.org



Page 4 of 7
Appointments
1800-309-0309

Emergency
8821-81818

Patient Name : Anil Kumar Singh MRN : 17540000324946 Gender/Age : MALE , 47y (25/12/1975)

Serum Chloride	107 H	mmol/L	95.0-106.0
Serum Calcium (Cresol Complex)	8.9	mg/dL	8.4-10.2
Serum Magnesium (Methyl Thymol Blue Dye Binding)	2.3	mg/dL	1.6-2.3
Serum Uric Acid (Uricase)	4.8	mg/dL	3.5-8.5
Serum Phosphorus (Phosphomolybdate Reduction)	3.6	mg/dL	2.5-4.5



Dr. Smriti Rathore
 M.B.BS, MD Pathology
 Consultant

CLINICAL PATHOLOGY

Test	Result	Unit	Biological Reference Interval
URINE ROUTINE & MICROSCOPY			
PHYSICAL EXAMINATION			
Volume	15	ml	-
Colour	Pale Yellow	-	-
Appearance	Clear	-	-
CHEMICAL EXAMINATION			
pH(Reaction)	6.0	-	4.5-7.5
Sp. Gravity (Automated)	1.005	-	1.002-1.03
Protein	Negative	-	Negative
Urine Glucose	Negative	-	Negative



NHMMI Narayana Superspeciality Hospital

(A unit of Narayana Hrudayalaya Limited) CIN: L65110KA2000PLC027497 | GSTIN- 22AABCN1685J1Z1
 Registered Office: 258/A, Bommasandra Industrial Area, Anekal Taluk, Bangalore - 560099
 Hospital Address: New Dhamitari Road, Lalpur, Raipur - 492001
 Tel: +91 771 4210901 / 902 | Fax: +91 771 408 1106 | Email: info.rpr@narayanahealth.org | www.narayanahealth.org



Appointments
1800-309-0309

Emergencies
8821-818181

Patient Name : Anil Kumar Singh MRN : 17540000324946 Gender/Age : MALE , 47y (25/12/1975)

Ketone Bodies	Negative	-	Negative
Bile Salts	Negative	-	Negative
Bile Pigment (Bilirubin)	Negative	-	Negative
Urobilinogen	Negative	-	Negative
Urine Leucocyte Esterase	Present+	-	Negative
Blood Urine	Negative	-	Negative
Nitrite	Negative	-	Negative

MICROSCOPIC EXAMINATION

Pus Cells (Microscopy)	6-8	/hpf	2-3
RBC (Microscopy)	Not Seen	/hpf	0-0
Epithelial Cells (Microscopy)	4-6	/hpf	2-3
Crystals	Not Seen	-	-
Casts	Not Seen	-	-
Bacteria	Not Seen	-	-



Dr. Smriti Rathore
 M.B.BS, MD Pathology
 Consultant



CLINICAL PATHOLOGY

Test	Result	Unit
Urine For Sugar (Fasting)	Negative	-
Urine For Sugar (Post Prandial)	Negative	-

NHMMI Narayana Superspeciality Hospital

(A unit of Narayana Hrudayalaya Limited) CIN: L85110KA2000PLC027497 | GSTIN: 29AABCN1965J121
 Registered Office: 258/A, Bommasandra Industrial Area, Anekal Taluk, Bangalore - 560099
 Hospital Address: New Dhamteri Road, Lalpur, Raipur - 492001
 Tel: +91 771 4210901 / 902 | Fax: +91 771 408 1106 | Email: info.rpr@narayanahealth.org | www.narayanahealth.org



Appointment:
1800-309-030

Emergency:
8821-818191

Patient Name : Anil Kumar Singh MRN : 17540000324946 Gender/Age : MALE , 47y (25/12/1975)

--End of Report--

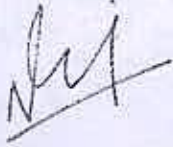

Dr. Neeraj Naik
M.B.B.S ,D.C.P Consultant Pathologist
Consultant

Note

- Abnormal results are highlighted.
- Results relate to the sample only.
- Kindly correlate clinically.



Page 7 of 7

NHMMI Narayana Superspeciality Hospital

(A unit of Narayana Hrudayalaya Limited) CIN: L85110KA2000PLC027487 | GSTIN- 22AABCN1885J121

Registered Office: 258/A, Bommasandra Industrial Area, Anekal Taluk, Bangalore - 560099

Hospital Address: New Dhamtari Road, Lalpur, Raipur - 492001

Tel +91 771 4210901 / 902 | Fax +91 771 408 1106 | Email: info.rpr@narayanahealth.org | www.narayanahealth.org



Appointments
1800-309-0309

Emergencies
8821-818181

2023-02-27 09:27:55

ID: 324946

Name: MR ANIL KUMAR SINGH
Age: 47 Years
Gender: Male

Vent. Rate 53 bpm
PR Interval 134 ms
QRS Duration 90 ms
QT/QTc Interval 360/355 ms
P/QRS/T Axes 72/30/72 deg
QTc-Hodges

***** CONSIDER ACUTE STEMI *****

Sinus rhythm
Lateral ST elevation, CONSIDER ACUTE INFARCT
Low QRS voltages in limb leads

Abnormal ECG

Unconfirmed Diagnosis

"Please Xerox This Copy"

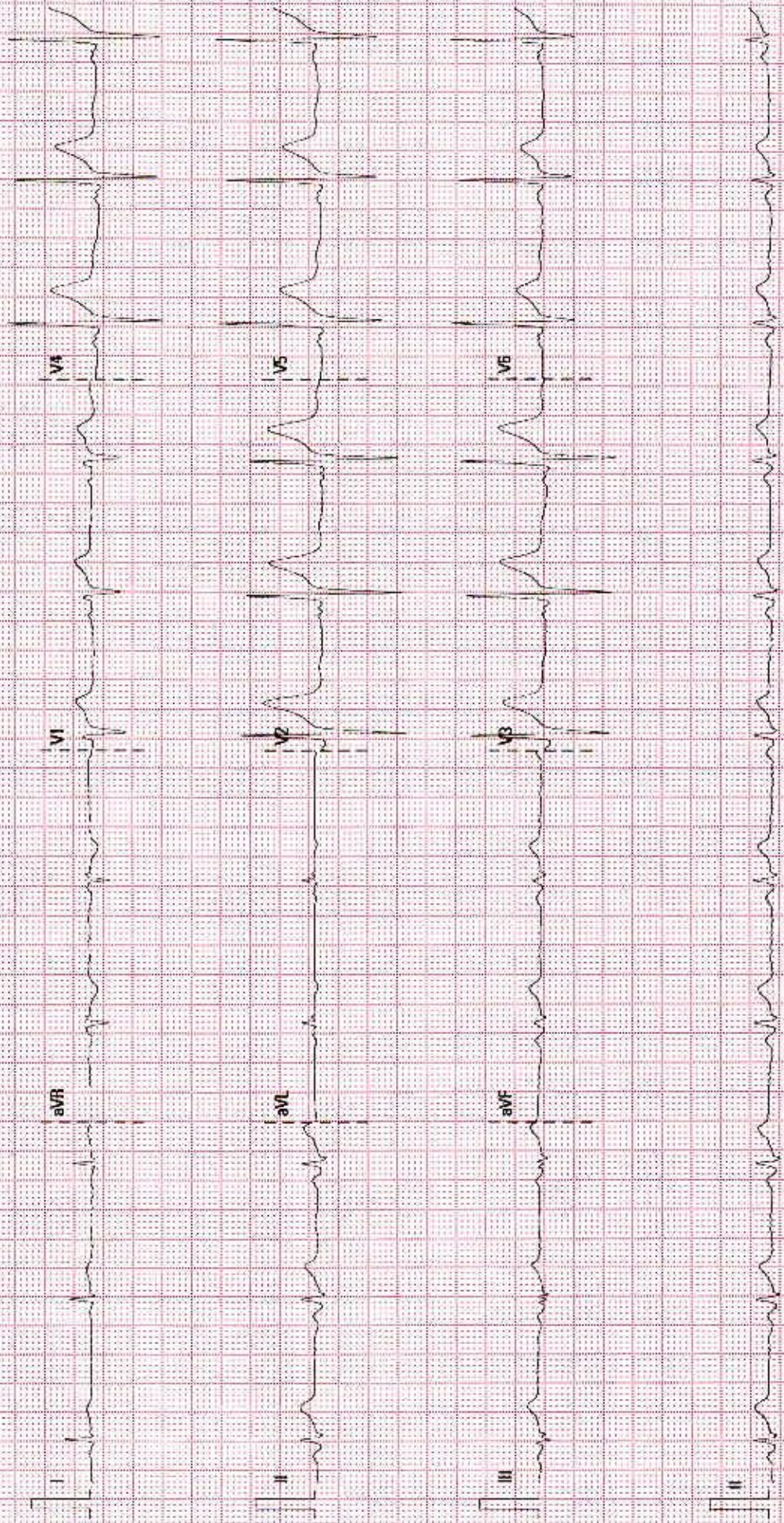

NAME: MR:ANIL KUMAR SINGH
REF. BY: DR. M.SHARMA

AGE: 47YRS/M MRN :324946
DATE: 27.02.2023

SONOGRAPHY OF ABDOMEN AND PELVIS

The Real time, B mode, gray scale sonography was performed.

LIVER : The liver is enlarged in size **15.7cm** with normal echotexture & reveals smooth outlines. Possibility of small focal lesion can not be ruled out.

GALL BLADDER : The gall bladder is minimally distended.

PORTAL VEIN : The portal vein is normal in calibre and course.

SPLEEN : The spleen is normal in size .

PANCREAS :The pancreas is poorly visualized.

B/L KIDNEYS : The right kidney measures - 12.1 x 4.8cm and left kidney measures - 12.1 x 6cm in size. Both kidneys reveal normal cortical echotexture and have smooth margins. Cortico-medullary differentiation is maintained. No hydronephrosis is seen. **Left kidney lower pole cyst of size 21 x20mm.**

URINARY BLADDER : The urinary bladder is distended.

PROSTATE: The prostate is **borderline enlarged in size 29cc.**

No free fluid is seen in the peritoneal cavity.

Excessive intrabowel gases are noted.

IMPRESSION :

- Hepatomegaly.
- Left renal cyst.
- Borderline prostatomegaly.

ADVISED: Clinical correlation & correlation with other relevant investigations.



DR APOORV AGRAWAL
M.D.
CONSULTANT RADIOLOGIST



