

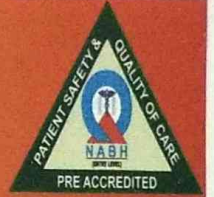

Holistic Health Care

# S. R. MEDICAL INSTITUTE & RESEARCH CENTRE

(A Unit of Katyayani Health Care Pvt. Ltd.)  
Lauries Complex, Namner Road, Near Sai Ka Takiya X-ing, AGRA-1  
Phone : (0562) 4301222 Mob.9359901993



e-mail : srhospital198@gmail.com katyayanisr\_group@hotmail.com  
website: www.srhospital.org  
CIN: U85199UP1997PTC021892

## PATHOLOGY REPORT

Balance 3270

Date	22/08/2021	Srl No.	4	Company	OPD
Name	AMRITA	Age	40 Yrs.	Sex	F
Ref. By	C/O BANK OF BARODA				

Test Name	Value	Unit	Reference Value
<b>HAEMATOLOGY</b>			
HAEMOGLOBIN (Hb)	10.0	gm/dl	11.5 - 16.4
TLC (Total Leucocyte Count)	9300	/cumm	4000 - 11000
<b>DIFFERENTIAL LEUCOCYTE COUNT</b>			
NEUTROPHIL	74	%	45 - 75
LYMPHOCYTE	20	%	20 - 45
EOSINOPHIL	04	%	1 - 6
MONOCYTE	02	%	1 - 10
R B C (Red Blood Cell Count)	3.58	Millions/cmm	4.2 - 5.4
PLATELET COUNT	350	x10 <sup>3</sup> /uL	150 - 450
Hct (Hematocrit/PCV)	31.3	%	38 - 47
M C V (Mean Corp Volume)	87.43	fL	80.0 - 99.9
M C H (Mean Corp Hb)	27.933	pg	27.0 - 31.0
M C H C (Mean Corp Hb Conc)	31.949	g/DL	33.0 - 37.0
E.S.R. (Wintrobe)	24	mm/1st hr.	0.00 - 20
BLOOD GROUP ABO	'AB'		
RH TYPING	POSITIVE		

The upper agglutination tes for grouping has some limitations.  
For further confirmation Reserve typing Card ( Dia clon ABO/D ) Method is suggested.

### GLYCATED HAEMOGLOBIN (HbA1c)

INVESTIGATION	OBSERVED VALUE	UNIT
GLYCOSYLATED HAMOGLOBIN (HbA1c)	: 5.8	%
AVERAGE BLOOD SUGAR	: 119.76	MG/ DL

**Dr. Tanuja Goyal**

M.B.B.S., M.D. Path  
Consultant Pathologist

Contd. 2

Not valid for Medicolegal purpose

All tests have Technical Limitations. Collaborative, Clinicopathological Interpretation is indicated in case of disparity test maybe repeated immediately. Report are to be interpreted by qualified medical specialist. In case of any discrepancy due to machine error or typing error, Please get it rectified immediately.

ID: 0472  
: 82  
bpm  
Diagnosis Information:



# S. R. MEDICAL INSTITUTE & RESEARCH CENTRE

(A Unit of Katyayani Health Care Pvt. Ltd.)

Lauries Complex, Namner Road, Near Sai Ka Takiya X-ing, AGRA-1

Phone : (0562) 4301222 Mob.9359901993

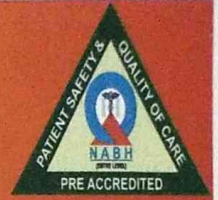

Holistic Health Care

e-mail : srhospital198@gmail.com katyayanisr\_group@hotmail.com  
website: www.srhospital.org  
CIN: U85199UP1997PTC021892

## PATHOLOGY REPORT

Balance 3270

Date	22/08/2021	Srl No.	4	Company	OPD
Name	AMRITA	Age	40 Yrs.	Sex	F
Ref. By	C/O BANK OF BARODA				

Test Name	Value	Unit	Reference Value
-----------	-------	------	-----------------

REFERANGE RANGE ( HBA1C ) :  
 GOOD CONTROL : 4.5 - 6.4 %  
 FAIR CONTROL : 6.5 - 7.4 %  
 POOR CONTROL : ABOVE 7.5 %

REFERENCE RANGE ( AVERAGE BLOOD SUGAR ) :  
 EXCELLENT CONTROL : 90-120 MG/DL  
 GOOD CONTROL : 121-150 MG/DL  
 AVERAGE CONTROL : 151-180 MG /DL  
 ACTION SUGGESTED : 181-210 MG/DL  
 PANIC VALUE : > 211 MG/DL

NOTE : AVERAGE BLOOD SUGAR VALUES IS CALCULATED FROM HBA1C VALUE AND IT INDICATED AVERAGE BLOOD

### BIOCHEMISTRY

BLOOD GLUCOSE FASTING	70.0	mg/dl	70 - 110
BLOOD GLUCOSE PP	154.0	mg/dl	upto to 140
BLOOD UREA	<b>45.2</b>	mg/dl	13 - 45
SERUM CREATININE	<b>2.79</b>	mg/dl	0.5 - 1.2
SERUM URIC ACID	<b>2.29</b>	mg/dl	2.5 - 6.0
SERUM BILIRUBIN	0.45	mg/dl	0.0 - 2.0
CONJUGATED (D. Bilirubin )	0.18	mg/dl	0.00 - 0.2
UNCONJUGATED (I. D. Bilirubin )	0.27	mg/dl	0.00 - 0.7
SGOT/AST	<b>53.1</b>	U/L	0 - 35
SGPT/ALT	<b>48.5</b>	U/L	0 - 40
ALKALINE PHOSPHATASE	71.6	IU/L	25 - 140
Gamma GT	<b>38.2</b>	U/L	7 - 35
TOTAL PROTEIN	7.75	gm/dl	6.4 - 8.0
ALBUMIN	3.72	gm/ dl	3.5 - 5.5

**Dr. Tanuja Goyal** Contd...3

M.B.B.S., M.D. Path  
Consultant Pathologist

Not valid for Medicolegal purpose

All tests have Technical Limitations. Colloborative, Clinicopathological Interpretation is indicated in case of disparity test maybe repeated immediately. Report are to be interpreted by qualified medical specialist. In case of any discrepancy due to machine error or typing error, Please get it rectified immediately.



Holistic Health Care

# S. R. MEDICAL INSTITUTE & RESEARCH CENTRE

(A Unit of Katyayani Health Care Pvt. Ltd.)  
Lauries Complex, Namner Road, Near Sai Ka Takiya X-ing, AGRA-1  
Phone : (0562) 4301222 Mob.9359901993



e-mail : srhospital198@gmail.com katyayanisr\_group@hotmail.com  
website: www.srhospital.org  
CIN: U85199UP1997PTC021892

## PATHOLOGY REPORT

Balance 3270

Date	22/08/2021	Srl No.	4	Company	OPD
Name	AMRITA	Age	40 Yrs.	Sex	F
Ref. By	C/O BANK OF BARODA				

Test Name	Value	Unit	Reference Value
GLOBULIN	4.03	gm/dl	2.3 - 3.6
A/G RATIO	0.923		1.0 - 2.3

### LIPID PROFILE

SERUM CHOLESTEROL	145.7	mg/dl	0 - 200
			Normal Risk <200 mg/dl
			Borderline Risk 200-239 mg/dl
			High Risk > 239 mg/dl

SERUM TRIGLYCERIDES	156.3	mg/dl	40 - 140
			Normal Risk <150 mg/dl
			Border Line: 150-199
			High Risk: 200-499
			Very High Risk: >499

HDL CHOLESTEROL	42.8	mg/dl	42 - 88
LDL CHOLESTEROL	71.64	mg/dl	100 - 160
VLDL	31.26	mg/dl	0.00 - 35
TOTAL / HDL CHOLESTEROL RATIO	3.404		0.00 - 4.9
LDL / HDL CHOLESTEROL RATIO	1.674		0.00 - 3.5

### ENDOCRINOLOGY

#### THYROID FUNCTION TEST

TOTAL T3	74	ng/dL	60.00 - 181.00
TOTAL T4	9.2	ug/dL	4.5 - 10.9
THYROID STIMULATING HORMONE (TSH) CLIA	15.30	uIU/mL	0.35 - 5.50

\*\* End of Report \*\*

**Dr. Tanuja Goyal**  
M.B.B.S., M.D. Path  
Consultant Pathologist

Reported by : RAM  
Checked by :  
**Not valid for Medicolegal purpose**

All tests have Technical Limitations. Collaborative, Clinicopathological Interpretation is indicated in case of disparity test maybe repeated immediately. Report are to be interpreted by qualified medical specialist. In case of any discrepancy due to machine error or typing error, Please get it rectified immediately.



Holistic Health Care

# S. R. MEDICAL INSTITUTE & RESEARCH CENTRE

(A Unit of Katyayani Health Care Pvt. Ltd.)  
Lauries Complex, Namner Road, Near Sai Ka Takiya X-ing, AGRA-1  
Phone : (0562) 4301222 Mob.9359901993  
CIN: U85199UP1997PTC021892



## ULTRASOUND SCAN REPORT

Name – Amrita Y / F 26 -8-21

REF. BY – B.O.B

**LIVER** Is normal in size Parenchyma is hypoechoic.  
There are No hypo- or hyperechoic areas seen . Intrahepatic  
and extrahepatic vasculature and billiary system is normal . .  
PV 15 mm

**G. B. –** Is normal in size .No calculi or mass seen..  
C.B.D. is not dilated .no calculas or mass seen.

**KIDNEYS –** RK 79\*33 mm LK 60\*33 mm in size , It is of cortical thickness  
increased echogenicity. Corticomedullary junction is blurred

**PANCREAS .** Normal in size , shape and echotexture , Pancreatic duct is  
not dilated .

**SPLEEN –** Is normal in size ,shape and echotexture.is normal. .

**U.B.** Is normal No calculus seen .

No retro-peritonal mass or Lymphadenopathy seen.  
No free fluid seen in peritoneal cavity.

**IMPRESSION -** B/L Contracted kidney with  
B/L MRD grade 2<sup>nd</sup> .

20-08-2021 01:32:01 PM

ID: 0472

Female *Arnav* Years

HR	: 82	bpm
P	: 96	ms
PR	: 148	ms
QRS	: 84	ms
QT/QTc	: 366/430	ms
P/QRST	: 52/1/33	°
RV5/SV1	: 0.259/0.632	mV

**Diagnosis Information:**  
 Sinus Rhythm  
 Poor R Wave Progression (V3, V4, V5)

Report Confirmed by:

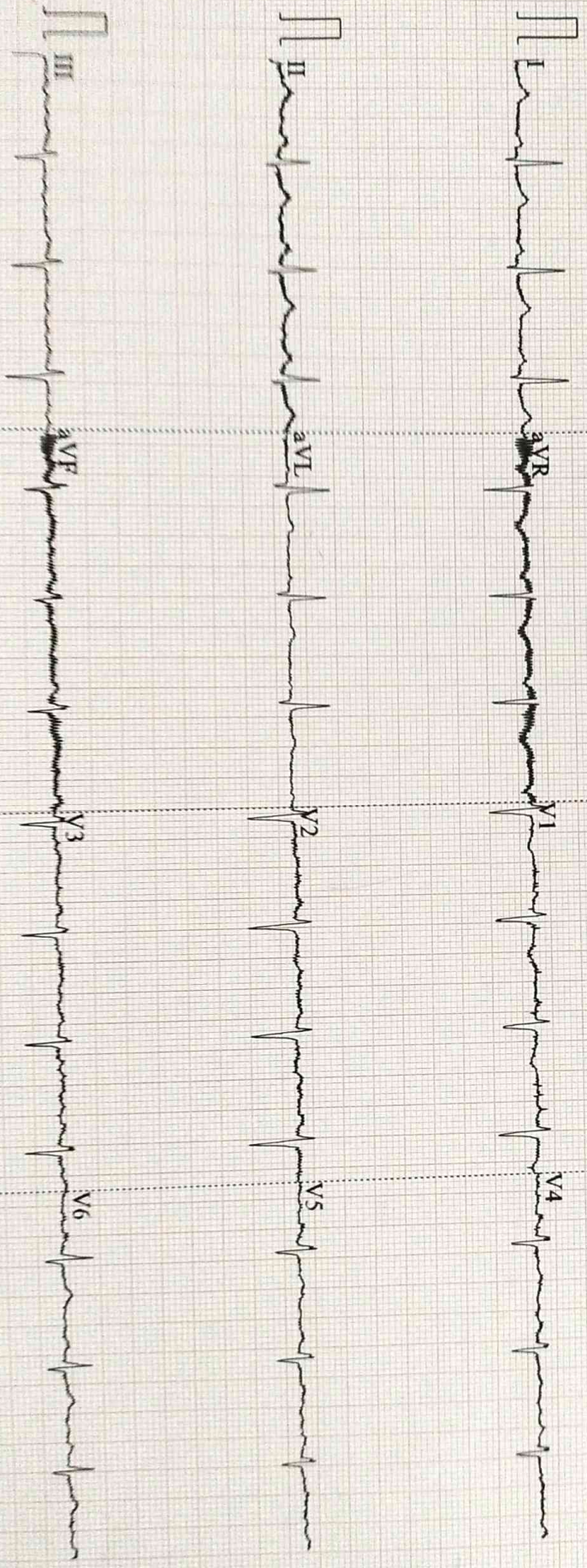

0.67~100Hz AC50 25mm/s 10mm/mV 4\*2.5s 82

V2.02 SEMIP V1.7 S R HOSPITAL, NAMNER ROAD, AGRA

BPL-02