

Technician:  
Ordering Ph:  
Referring Ph:  
Attending Ph:

QRS : 78 ms  
QT / QTcBaz : 360 / 402 ms  
PR : 156 ms  
P : 98 ms  
RR / PP : 798 / 800 ms  
P / QRS / T : 49 / 23 / 12 degrees

Normal sinus rhythm  
Normal ECG

Location:  
Order Number:  
Visit:  
Indication:  
Medication 1:  
Medication 2:  
Medication 3:

Room:

75 bpm  
-- / -- mmHg

*NISR  
small rS (mLI)*

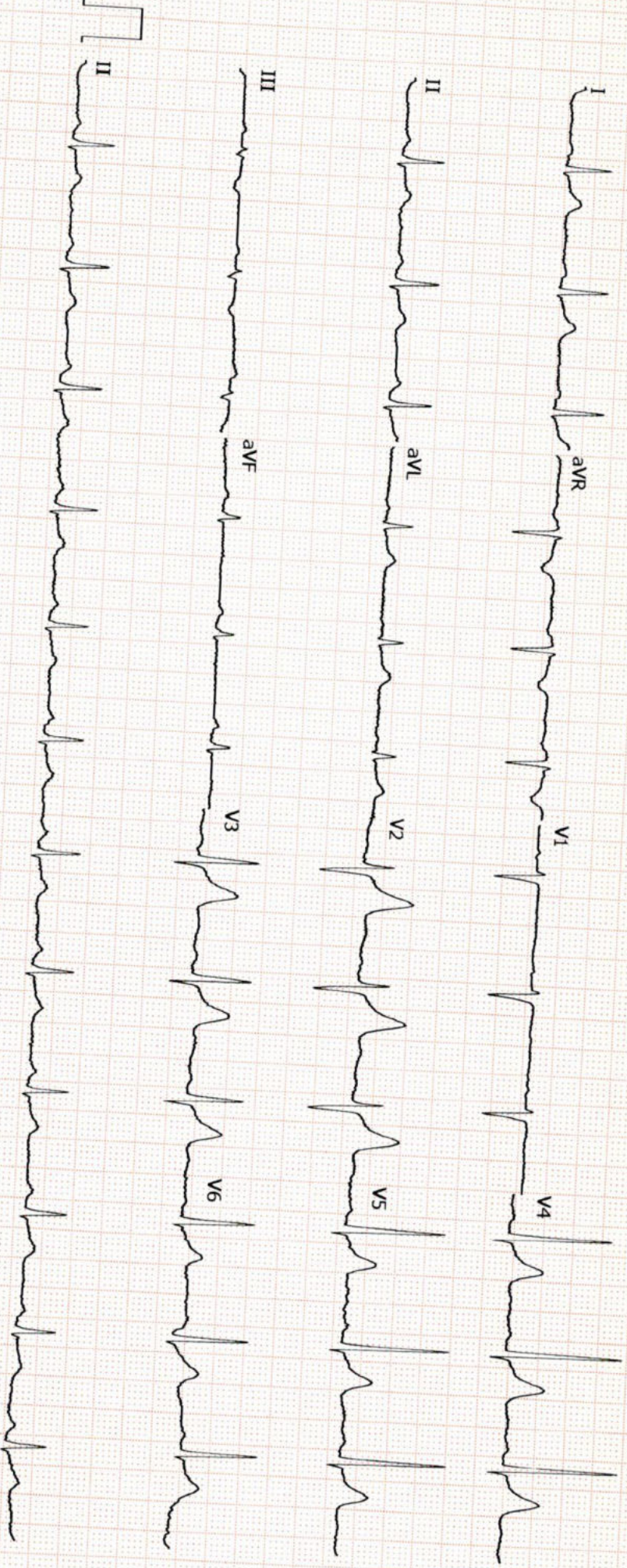

GE MAC2000 1.1 12SL™ V241

25 mm/s 10 mm/mV

ADS 0.56-40 Hz 50 Hz

Unconfirmed  
4x2.5x3 25 R1





Name : Mr. Vasudevan S  
Age/Gender : 32 Y 4 M 12 D / Male  
Consultant : DR. Gopaldaswamy G  
Lab No : 200057287  
Sample Requested At : 22/03/2023 08:24:21  
Sample Collected At : 22/03/2023 08:58:08  
Sample Received At : 22/03/2023 10:41:19  
Reported At : 22/03/2023 13:13:57  
Authorized At : 22/03/2023 14:35:48

UHID : 10220763



Encounter No : OP912303224038



## HEMATOLOGY

Parameter	Result	Units	Biological Reference Range	Methodology
<b>Blood Group &amp; Rh</b>	B Positive			
<b>Complete Blood Count (CBC)</b>				
Haemoglobin	14.9	g%	13 - 17	COLORIMETRY
Haematocrit (PCV)	44.2	%	40 - 50	COLORIMETRY
Total WBC Count	5900	cells/cum m	4000 - 10000	FLOWCYTOMETRY
Platelet Count	265	thous/cum m	150 - 410	IMPEDANCE METHOD
ESR	<b>18</b>	mm/hr	0 - 15	Photometrical capillary
Total RBC Count	5.37	mill/cumm	4.5 - 5.5	IMPEDANCE METHOD
MCV	<b>82.3</b>	fl	83 - 101	Calculated Parameter
MCH	27.7	pg	27 - 32	Calculated Parameter
MCHC	33.7	%	31.5 - 34.5	Calculated Parameter
<b>Differential Count</b>				
Polymorphs	60	%	40 - 80	FLOWCYTOMETRY
Lymphocytes	32	%	20 - 40	FLOWCYTOMETRY
Eosinophils	03	%	01-6	FLOWCYTOMETRY
Monocytes	05	%	02-10	FLOWCYTOMETRY
Basophilis	00	%	0 - 2	FLOWCYTOMETRY



# PRASHANTH HOSPITALS



Name : Mr. Vasudevan S  
Age/Gender : 32 Y 4 M 12 D / Male  
Consultant : DR. Gopaldaswamy G  
Lab No : 200057287  
Sample Requested At : 22/03/2023 08:24:21  
Sample Collected At : 22/03/2023 08:58:08  
Sample Received At : 22/03/2023 10:41:19  
Reported At : 22/03/2023 13:13:57  
Authorized At : 22/03/2023 14:35:48

UHID : 10220763



Encounter No : OP912303224038



## HEMATOLOGY

Parameter	Result	Units	Biological Reference Range	Methodology
-----------	--------	-------	----------------------------	-------------

\*\*\* End Of Report \*\*\*

*Dineshi*

Seen By Doctor

Authorized By

Verified By  
**P.SUGANYA**

**DR DINESHI S**  
Clinical Pathologist

Date : 22-03-2023 17:52

**A Unit of PRASHANTH FERTILITY RESEARCH CENTRE PVT. LTD.**

No. 36 & 36A, Velachery Main Road, Velachery, Chennai - 600 042. ☎ +91 93 8099 8099 <sup>Page 2 of 2</sup>

☎ +91 44 4680 5544 | 2243 9494 ✉ info@prashanthhospitals.org 🌐 www.prashanthhospitals.org





# PRASHANTH HOSPITALS



**Name** : Mr. Vasudevan S  
**Age/Gender** : 32 Y 4 M 12 D / Male  
**Consultant** : DR. Gopaldaswamy G  
**Lab No** : 100074268  
**Sample Requested At** : 22/03/2023 08:24:21  
**Sample Collected At** : 22/03/2023 11:19:34  
**Sample Received At** : 22/03/2023 12:13:29  
**Reported At** : 22/03/2023 15:29:13  
**Authorized At** : 22/03/2023 16:02:40

**UHID** : 10220763



**Encounter No** : OP912303224038



## BIOCHEMISTRY

Parameter	Result	Units	Biological Reference Range	Methodology
<b>Plasma Glucose (F)</b>	98	mg/dl	74 - 109	UV/Hexokinase
<b>Plasma Glucose (2 Hrs. PP)</b>	100	mg/dl	<140	UV/Hexokinase
<b>Creatinine(serum)</b>	0.9	mg/dl	0.7 - 1.2	Kinetic/Alkaline Picric acid
<b>Uric Acid(serum)</b>	6.0	mg/dl	3.4 - 7.0	Enzymatic Colorimetric / Uricase
<b>Lipid Profile</b>				
Total Cholestrol	184	mg/dl	Desirable level : < 200 Borderline high : 200 - 239 High : > 240	Enzymatic Colorimetric assay/CHOD-POD
Triglycerides	138	mgs/dl	< 150	Enzymatic Colorimetric assay(GPO)
HDL Cholesterol (Direct)	36	mg/dl	35 - 55	Homogeneous enzymatic colometric assay
LDL (Direct)	126	mg/dl	Adult levels Optimal: < 100 Above optimal :100 - 129 Borderline high : 130 - 159 High:160 - 189 Very high :>=190	Homogeneous enzymatic colometric assay
VLDL	22	mgs/dl	< 35	
Total HDL Ratio	5.1		3.5 - 5.5	CALCULATED
<b>Liver Function Tests ( LFT )</b>				
Bilirubin Total	0.6	mg/dl	Newborns : 24hours : >= 8.0 48 hours : < 13.0	Colorimetric assay /Diazo

Date : 22-03-2023 17:53

**A Unit of PRASHANTH FERTILITY RESEARCH CENTRE PVT. LTD.**

No. 36 & 36A, Velachery Main Road, Velachery, Chennai - 600 042. ☎ +91 93 8099 8099

☎ +91 44 4680 5544 | 2243 9494 ✉ info@prashanthhospitals.org 🌐 www.prashanthhospitals.org



# PRASHANTH HOSPITALS



Name : Mr. Vasudevan S  
 Age/Gender : 32 Y 4 M 12 D / Male  
 Consultant : DR. Gopaldaswamy G  
 Lab No : 100074268  
 Sample Requested At : 22/03/2023 08:24:21  
 Sample Collected At : 22/03/2023 11:19:34  
 Sample Received At : 22/03/2023 12:13:29  
 Reported At : 22/03/2023 15:29:13  
 Authorized At : 22/03/2023 16:02:40

UHID : 10220763



Encounter No : OP912303224038



## BIOCHEMISTRY

Parameter	Result	Units	Biological Reference Range	Methodology
Bilirubin Direct	0.2	mg/dl	84 hours : < 17.0 Children age >=1 month : upto1.0 Adults :upto1.2 0.0 - 0.3	Colorimetric assay /Diazo
Bilirubin Indirect	0.4		0.0 - 0.7	CALCULATED
SGOT (AST)	26	IU/L	upto 40	UV without P5P
SGPT (ALT)	50	IU/L	upto 40	UV/IFCC
GGTP	31	U/L	upto 40	Enzymatic Colorometric assay/IFCC
Alkaline Phosphatase(serum)	37	U/L	40 - 129	Colorimetric assay/AMP
Total Proteins(serum)	8.0	g/dl	6.6 - 8.7	Colorimetric assay
Albumin(serum)	5.0	g/dl	3.5 - 5.2	Colorimetric assay/BCG
Globulin(serum)	3.0		2.8 - 5.3	CALCULATED
A/G Ratio	1.7		1 - 2	
<b>BUN(Blood Urea Nitrogen)</b>				
Blood Urea	15	mg/dl	17-49	Kinetic/Urease
BUN(Blood Urea Nitrogen)	07	mg/dl	06 - 24	
<b>HbA1c</b>	5.3	%	Non Diabetic : <6.0 Good Control : 6.0 - 7.0 Fair Control : 7.0 - 8.0 Poor Control : >8.0	

Date : 22-03-2023 17:53

**A Unit of PRASHANTH FERTILITY RESEARCH CENTRE PVT. LTD.**

No. 36 & 36A, Velachery Main Road, Velachery, Chennai - 600 042. ☎ +91 93 8099 8099 Page 2 of 3

☎ +91 44 4680 5544 / 2243 9494 ☎ info@prashanthhospitals.org 🌐 www.prashanthhospitals.org





# PRASHANTH HOSPITALS



Name : Mr. Vasudevan S  
Age/Gender : 32 Y 4 M 12 D / Male  
Consultant : DR. Gopaldaswamy G  
Lab No : 100074268  
Sample Requested At : 22/03/2023 08:24:21  
Sample Collected At : 22/03/2023 11:19:34  
Sample Received At : 22/03/2023 12:13:29  
Reported At : 22/03/2023 15:29:13  
Authorized At : 22/03/2023 16:02:40

UHID : 10220763



Encounter No : OP912303224038



## BIOCHEMISTRY

Parameter	Result	Units	Biological Reference Range	Methodology
-----------	--------	-------	----------------------------	-------------

\*\*\* End Of Report \*\*\*

Seen By Doctor

Verified By  
**MANIVASAN.M**

Authorized By  
**DR BALAKRISHNAN R MD**  
Consultant biochemistry

Date : 22-03-2023 17:53

**A Unit of PRASHANTH FERTILITY RESEARCH CENTRE PVT. LTD.**

No. 36 & 36A, Velachery Main Road, Velachery, Chennai - 600 042. ☎ +91 93 8099 8099

☎ +91 44 4680 5544 / 2243 9494 ✉ info@prashanthhospitals.org 🌐 www.prashanthhospitals.org



# PRASHANTH HOSPITALS

Name : Mr. Vasudevan S  
Age/Gender : 32 Y 4 M 12 D / Male  
Consultant : DR. Gopaldaswamy G  
Lab No : 7000035747  
Sample Requested At : 22/03/2023 08:24:21  
Sample Collected At : 22/03/2023 08:58:08  
Sample Received At : 22/03/2023 10:41:19  
Reported At : 22/03/2023 11:49:23  
Authorized At : 22/03/2023 12:07:47

UHID : 10220763



Encounter No : OP912303224038



## IMMUNOLOGY

Parameter	Results	Units	Biological Reference Range	Methodology
FreeT3	3.51	pg/ml	1.8 - 4.2	ECLIA Method
FreeT4	1.84	ng/dl	0.8 - 2.2	ECLIA Method
TSH	2.38	uIU/ml	0.4 - 7.0	ECLIA Method

\*\*\* End Of Report \*\*\*

Verified By  
DHARANI C

Seen By Doctor

Dr B SHANTHI.MD  
BIOCHEMISTRY CONSULTANT



# PRASHANTH HOSPITALS



**Name** : Mr. Vasudevan S  
**Age/Gender** : 32 Y 4 M 12 D / Male  
**Consultant** : DR. Gopaldaswamy G  
**Lab No** : 300021725  
**Sample Requested At** : 22/03/2023 08:24:21  
**Sample Collected At** : 22/03/2023 11:19:34  
**Sample Received At** : 22/03/2023 12:13:29  
**Reported At** : 22/03/2023 16:14:39  
**Authorized At** : 22/03/2023 17:12:30

**UHID** : 10220763



**Encounter No** : OP912303224038



## CLINICAL PATHOLOGY

Parameter	Result	Units	Biological Reference Range	Methodology
<b>Urine Glucose (F)</b>	Nil			
<b>Urine Glucose (PP)</b>	Nil			
<b>Urine Routine</b>				
colour	pale yellow			
pH	6.0			
Sp.Gravity	1.010			
Protein	Nil			
Glucose	Nil			
Leucocytes	Nil			
Nitrite	Nil			
Blood	Nil			
Ketone	Absent			
Bilirubin	Nil			
Urobilinogen	Normal			
Pus Cells	1 - 2 /hpf			
Epithelial cells	0 - 1 /hpf			
RBCs	Nil			
Casts	Nil			
Crystals	Nil			

Date : 22-03-2023 17:54

**A Unit of PRASHANTH FERTILITY RESEARCH CENTRE PVT. LTD.**

No. 36 & 36A, Velachery Main Road, Velachery, Chennai - 600 042. ☎ +91 93 8099 8099

© +91 44 4680 5544 | 2243 9494 ✉ info@prashanthhospitals.org 🌐 www.prashanthhospitals.org





# PRASHANTH HOSPITALS



Name : Mr. Vasudevan S  
Age/Gender : 32 Y 4 M 12 D / Male  
Consultant : DR. Gopaldaswamy G  
Lab No : 300021725  
Sample Requested At : 22/03/2023 08:24:21  
Sample Collected At : 22/03/2023 11:19:34  
Sample Received At : 22/03/2023 12:13:29  
Reported At : 22/03/2023 16:14:39  
Authorized At : 22/03/2023 17:12:30

UHID : 10220763



Encounter No : OP912303224038



## CLINICAL PATHOLOGY

Parameter	Result	Units	Biological Reference Range	Methodology
-----------	--------	-------	----------------------------	-------------

\*\*\* End Of Report \*\*\*

*Dineshi*

Seen By Doctor

Authorized By

Verified By  
**SOUNDHARYA E**

**DR DINESHI S**  
Clinical Pathologist

Date : 22-03-2023 17:54

**A Unit of PRASHANTH FERTILITY RESEARCH CENTRE PVT. LTD.**

No. 36 & 36A, Velachery Main Road, Velachery, Chennai - 600 042. ☎ +91 93 8099 8099

📧 info@prashanthhospitals.org 🌐 www.prashanthhospitals.org

📞 +91 44 4680 5544 / 2243 9494



# PRASHANTH HOSPITALS

Patient Name	Mr. Vasudevan S	Age / Sex	32 Y/ M
Patient ID	10220763	Visit No.	1
Ref. By	Dr.Gopaldaswamy.G	Visit Date	22.03.2023

## USG Complete Abdomen

Real time B-mode Ultrasonography of Abdomen done

### UPPER ABDOMEN:

Liver is normal in size (13.3 cm) and shows uniform echo texture. No abscess or mass lesion in the liver. Intrahepatic biliary radicals not dilated. Portal and Hepatic veins appear normal. Gall bladder: Fundus, body and neck imaged. Walls and lumen appeared normal. No calculi seen. Common duct appeared normal. No calculi seen. Pancreas: Head, body and tail appeared normal. Duct is not dilated. Spleen appeared normal in size (11.6 cm) and shows homogenous echoes.

### KUB

RT. Kidney measures 10.2 x 4.5 cm. Cortex appears normal. Cortico medullary differentiation is maintained. Pelvicalyceal system is not dilated. No calculus is seen. Right ureter is not dilated. LT. Kidney measures 10.5 x 4.3 cm. Cortex appears normal. Cortico medullary differentiation is maintained. Pelvicalyceal system is not dilated. No calculus is seen. Left ureter is not dilated. Bladder is normal in contour. No intra luminal echoes are seen. No calculus or diverticulum is seen. Prostate: Appears normal in size 3.5 x 3.5 x 2.6 cm Vol = 17.0 gms and shows homogenous echogenicity. No intravesical extension. Retroperitoneum: Aorta and IVC appears normal. No obvious para aortic lymphadenopathy. No free fluid in peritoneal cavity. Both iliac fossas appear normal. Appendix is suboptimal. No focal lesion. Both inguinal regions: Appear normal. No hernia/No lymphadenopathy.

### Impression:

- No significant abnormality detected in the visualized organs.

Dr. Kathiresan  
Consultant Sonologist

**Note:** This investigation has its own limitation. Hence sonographic findings should be correlated with clinical features and with further investigations. Not for medico legal purpose.

A Unit of PRASHANTH FERTILITY RESEARCH CENTRE PVT. LTD.

No. 36 & 36A, Velachery Main Road, Velachery, Chennai - 600 042. ☎ +91 93 8099 8099

☎ +91 44 4680 5544 / 2243 9494 ✉ info@prashanthhospitals.org 🌐 www.prashanthhospitals.org



Patient name	Mr. VASUDEVAN.S	Age/Sex	32 Years / Male
Patient ID	10220763	Visit No	3
Referred by	Dr. Gopaldaswamy. G	Visit Date	22/03/2023

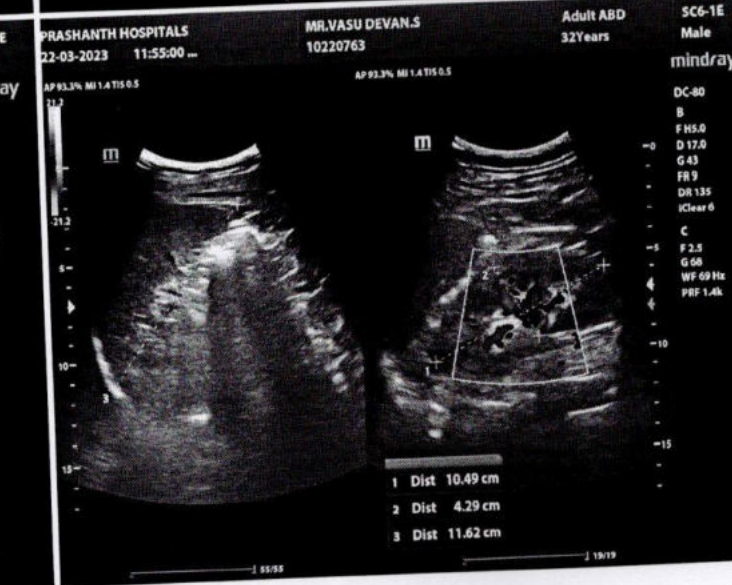





# PRASHANTH HOSPITALS

NAME : MR..VASUDEVAN S  
OP NO : 912303224038  
AGE/SEX : 32 Y/Male  
CONSULTANT : .

UHID : 10220763  
LAB ID : 9121175364  
Request : 22/03/2023 08:24:21  
Date :  
Report Date : 22/03/2023

## DEPARTMENT OF CARDIOLOGY

INVESTIGATION : 2D ECHO/TMT

### LV MEASUREMENTS

AO	32 mm	IVS	09/11 mm
LA	36 mm	LVPW	08/09 mm
LVID (ED)	48 mm	EF	68 %
LVID (ES)	30 mm	FS	38 %

### MORPHOLOGICAL DATA

MITRAL VALVE :

AML : NORMAL  
PML : NORMAL  
CHORDAE : NORMAL  
AORTIC VALVE : NORMAL  
TRICUSPID VALVE : NORMAL  
PULMONARY VALVE : NORMAL  
ATRIA : NORMAL  
RIGHT VENTRICLE : NORMAL FUNCTION ( TAPSE : 2.2 cm )  
THROMBOSIS : NIL  
INTER ATRIAL SEPTUM : INTACT  
INTER VENTRICULAR SEPTUM : INTACT  
AORTA : NORMAL  
PULMONARY ARTERY : NORMAL  
PERICARDIUM:- : NORMAL

### DOPPLER DATA :

MITRAL VALVE : NORMAL E/A RATIO AT MITRAL INFLOW  
: TRIVIAL MR, E : 91 cm/s A : 72 cm/s  
E/E' : 6.8 cm/s S' : 9.6 cm/s  
AORTIC VALVE : NO AR , NO AS, VEL: 107 cm/s  
PULMONARY VALVE : NO PR, NO PS, VEL : 118 cm/s  
TRICUSPID VALVE : TRIVIAL TR / NO PAH / TRPG : 19 mmHg

A Unit of PRASHANTH FERTILITY RESEARCH CENTRE PVT. LTD.

No. 36 & 36A, Velachery Main Road, Velachery, Chennai - 600 042. ☎ +91 93 8099 8099  
☎ +91 44 4680 5544 | 2243 9494 ✉ info@prashanthhospitals.org 🌐 www.prashanthhospitals.org





# PRASHANTH HOSPITALS

## IMPRESSION:

- \* NO REGIONAL WALL MOTION ABNORMALITY
- \* NORMAL LV DIMENSIONS WITH NORMAL LV SYSTOLIC AND DIASTOLIC FUNCTION (LVEF : 68 %)
- \* NORMAL RIGHT VENTRICLE FUNCTION ( TAPSE: 2.2 cm )
- \* NO PERICARDIAL EFFUSION
- \* NO EVIDENCE OF CLOT OR VEGETATION

DONE BY :KARTHIKA.V  
ECHO TECHNOLOGIST

DR.K.DHAMODARAN.,MD.,DM.,FNB.,FESC.,FSCAI  
Sr. CONSULTANT INTERVENTIONAL CARDIOLOGIST

DR.M.KATHIRESAN.,MD.,DM.,FNB,FESC.,FSCAI  
Sr. CONSULTANT INTERVENTIONAL CARDIOLOGIST

DR.SIVAKUMAR.,MD.,DNB.,FNB  
Sr. CONSULTANT INTERVENTIONAL CARDIOLOGIST

DR.D.SHANMUGA SUNDARAM,MD.,DNB (Cardio)  
Sr. CONSULTANT INTERVENTIONAL CARDIOLOGIST  
(DK HEART CARE TEAM)

**A Unit of PRASHANTH FERTILITY RESEARCH CENTRE PVT. LTD.**

No. 36 & 36A, Velachery Main Road, Velachery, Chennai - 600 042. ☎ +91 93 8099 8099  
☎ +91 44 4680 5544 | 2243 9494 ✉ info@prashanthhospitals.org 🌐 www.prashanthhospitals.org



## EYE CHECK-UP REPORT

NAME : Mr. Vasudevan.S

DATE : 22/08/23

AGE /SEX : 32/M

UHD NUM : 10220763

Chief complaints : Regular eye check up

Past history : —

Systemic Diseases : —

### DISTANCE VISION :

WITH OUT GLASS : 6/6, N6      6/9<sup>-2St</sup>, N6

WITH GLASS : —

COLOR VISION :  NORMAL /  ABNORMAL

### GLASS PRESCRIPTION :

EYE	SPH	CYL	AXIS	V/A	SPH	CYL	AXIS	V/A
DISTANCE	± Plano	—	—	6/6	±	1.00	80°	6/6
ADD	←	—	—	N6	—	—	—	N6

ANTERIOR SEGMENT : BE WNL

CORNEA & LENS :

REMARK : CONTINUE WITH SAME GLASSE

ROUTINE CHECK UP AFTER 6/12 MONTH ✓

FUNDUSCOPY ONCE A YEAR

  
OPTOMETRIST