

LETTER OF APPROVAL / RECOMMENDATION

To,

The Coordinator,  
Mediwheel (Arcofemi Healthcare Limited)  
Helpline number: 011- 41195959

Dear Sir / Madam,

**Sub: Annual Health Checkup for the employees of Bank of Baroda**

This is to inform you that the following employee wishes to avail the facility of Cashless Annual Health Checkup provided by you in terms of our agreement.

PARTICULARS	EMPLOYEE DETAILS
NAME	MR. PERISETLA SIVASANKARARAO
EC NO.	118562
DESIGNATION	CREDIT
PLACE OF WORK	VIJAYAWADA,RO VIJAYAWADA
BIRTHDATE	16-09-1989
PROPOSED DATE OF HEALTH CHECKUP	27-08-2022
BOOKING REFERENCE NO.	22S118562100023676E

This letter of approval / recommendation is valid if submitted along with copy of the Bank of Baroda employee id card. This approval is valid from **17-08-2022** till **31-03-2023**. The list of medical tests to be conducted is provided in the annexure to this letter. Please note that the said health checkup is a **cashless facility** as per our tie up arrangement. We request you to attend to the health checkup requirement of our employee and accord your top priority and best resources in this regard. The EC Number and the booking reference number as given in the above table shall be mentioned in the invoice, invariably.

We solicit your co-operation in this regard.

Yours faithfully,

Sd/-

**Chief General Manager**  
**HRM Department**  
**Bank of Baroda**

(Note: This is a computer generated letter. No Signature required. For any clarification, please contact Mediwheel (Arcofemi Healthcare Limited))

### SUGGESTIVE LIST OF MEDICAL TESTS

FOR MALE	FOR FEMALE
CBC	CBC
ESR	ESR
Blood Group & RH Factor	Blood Group & RH Factor
Blood and Urine Sugar Fasting	Blood and Urine Sugar Fasting
Blood and Urine Sugar PP	Blood and Urine Sugar PP
Stool Routine	Stool Routine
<b>Lipid Profile</b>	<b>Lipid Profile</b>
Total Cholesterol	Total Cholesterol
HDL	HDL
LDL	LDL
VLDL	VLDL
Triglycerides	Triglycerides
HDL / LDL ratio	HDL / LDL ratio
<b>Liver Profile</b>	<b>Liver Profile</b>
AST	AST
ALT	ALT
GGT	GGT
Bilirubin (total, direct, indirect)	Bilirubin (total, direct, indirect)
ALP	ALP
Proteins (T, Albumin, Globulin)	Proteins (T, Albumin, Globulin)
<b>Kidney Profile</b>	<b>Kidney Profile</b>
Serum creatinine	Serum creatinine
Blood Urea Nitrogen	Blood Urea Nitrogen
Uric Acid	Uric Acid
HBA1C	HBA1C
Routine urine analysis	Routine urine analysis
USG Whole Abdomen	USG Whole Abdomen
<b>General Tests</b>	<b>General Tests</b>
X Ray Chest	X Ray Chest
ECG	ECG
2D/3D ECHO / TMT	2D/3D ECHO / TMT
Stress Test	Thyroid Profile (T3, T4, TSH)
PSA Male (above 40 years)	Mammography (above 40 years) and Pap Smear (above 30 years).
Thyroid Profile (T3, T4, TSH)	Dental Check-up consultation
Dental Check-up consultation	Physician Consultation
Physician Consultation	Eye Check-up consultation
Eye Check-up consultation	Skin/ENT consultation
Skin/ENT consultation	Gynaec Consultation

భారత ప్రభుత్వం  
Government of India

Issue Date: 27/09/2012



పరిశిల్లా శివ శంకరారావు  
Perisetla Siva Sankararao  
పట్టణ తేదీ/DOB: 16/09/1989  
పురుషుడు/ MALE

6185 5990 6751

VID : 9132 3043 6827 6105

నా ఆధార్, నా గుర్తింపు



बैंक ऑफ बड़ौदा  
Bank of Baroda

नाम

Name

शिवशंकर राव पेरिसेटला  
SIVA SANKARA RAO PERISETLA

कार्यालय क्र. ७५

E.C. No.

118562



*Signature*

प्रमाणित अधिकारी

Issuing Authority

*P. Siva Sankara*

राज्य के अधिकारी

Signature of Holder

## 2D - ECHO CARDIOGRAM & COLOUR DOPPLER REPORT

Patient's Name - P.SIVA SANKARA RAO , Age/Sex : 32 Y/M ; Date: 27.08.2022 ; Op No:- 499043

### M-MODE:

LV: 4.8 X 3.1 cms

EF : 60 %

LA: 3.0 cms

AO: 2.8 cms

IVS: 1.3 cms

PW: 1.2 cms

### B-MODE:

LV: NO RWMA

LA: NORMAL

RA: NORMAL

RV: NORMAL

AO: NORMAL

PA: NORMAL

IAS: Intact

IVS: Intact

Mitral Valve : NORMAL

Aortic Valve : NORMAL

Tricuspid Valve: : NORMAL

Pulmonary Valve: NORMAL

### PERICARDIUM: NO PE

Colour Flow: \_\_\_\_\_ MR : MILD AR: NO TR: MILD PAH: MILD

### DOPPLER:

MV Flow: A>E AV Flow: 1.2 M/s, PV Flow:1.0M/s, RVSP: 36 mmHg

### IMPRESSION

MILD CONCENTRIC LVH  
NO RWMA  
NORMAL LV FUNCTION  
MILD MR, TR, MILD PAH  
GRADE I LV DIASTOLIC DYSFUNCTION  
TACHYCARDIA DURING STUDY  
NO VEGETATION/PE

DR. S. Viswanatha Kartik MD, DM,  
Dept. of Cardiology  
Consultant Interventional Cardiologist.

Dr. N. Anil Kumar MD., DM,  
Dept. of Cardiology,  
Consultant Interventional Cardiologist.

8/27/2022 11:02:59 AM

P. SIVASANKARA RAO

Male

32 Years

Rate 108 Sinus tachycardia.....rate> 99  
 PR 135 Borderline repolarization abnormality.....ST dep & abnormal T  
 QRSD 86 Baseline wander in lead(s) V6  
 QT 305  
 QTc 409

--AXIS--

P 76

QRS 72

T -34

-- BORDERLINE ECG --

12 Lead; Standard Placement

Unconfirmed Diagnosis

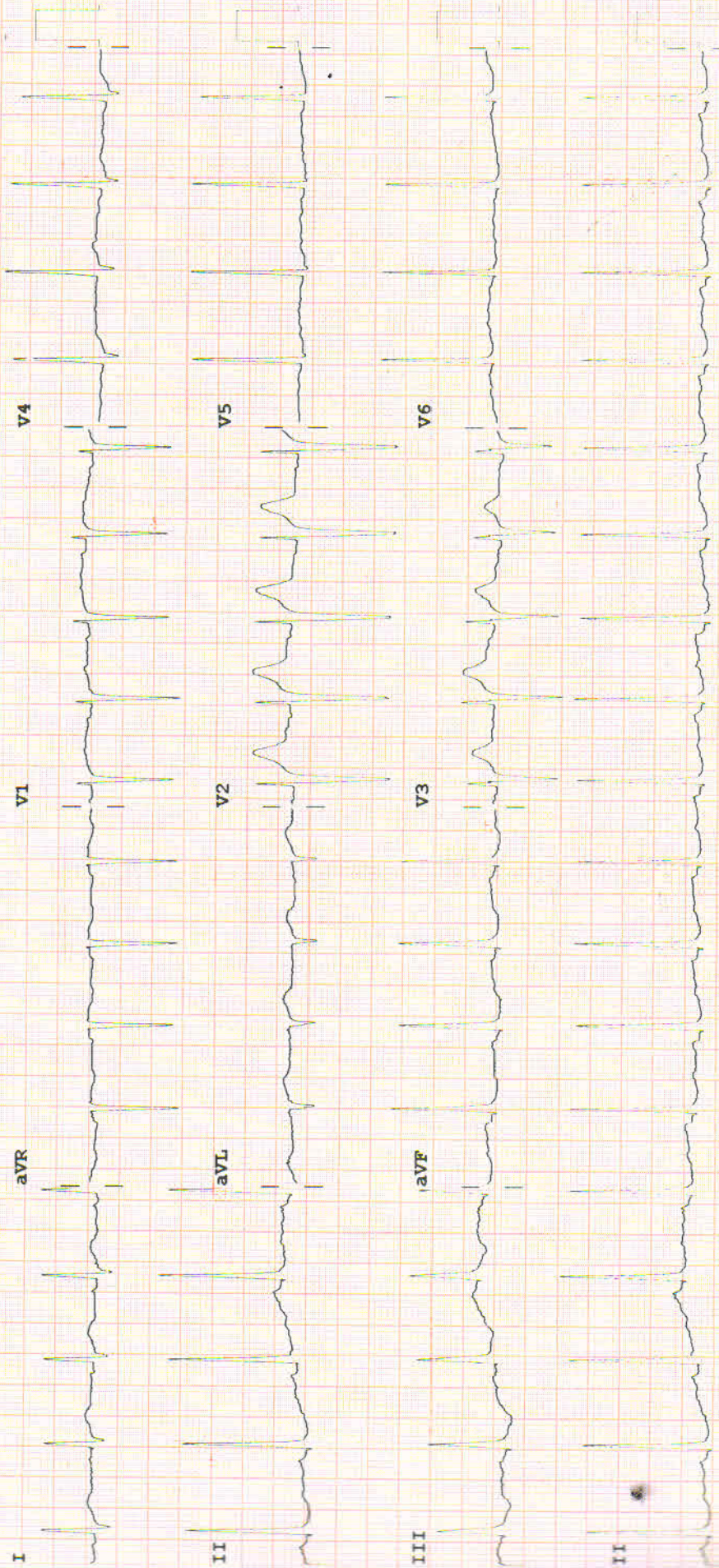

Device:

Speed: 25 mm/sec

Limb: 10 mm/mV Chest: 10.0 mm/mV

F 60~ 0.15-100 Hz

100B CL

P?

PHILIPS

RECORDED - MULTILEAD



Name: P.Sivasankara Rao

Age/Sex: 32 yrs/M

Ref. By: Dr. D.Pujitha MD(GEN)

Date: 27.08.2022

**ULTRASONOGRAPHY OF ABDOMEN**

- LIVER:** 15.8 cm Enlarged in size and increased echotexture.  
No focal lesions noted. No intra-hepatic biliary dilatation.
- PORTAL VEIN:** Normal in calibre.
- GALLBLADDER:** Distended. Wall thickness is normal.  
No calculi / peri cholecystic fluid collection.
- CBD:** Normal in calibre.
- PANCREAS:** Normal in size and texture.  
No focal lesions / ductal dilatation / calcifications.
- SPLEEN:** 8.4 cm Normal in size and echotexture. No focal lesions.
- RETROPERITONEUM:** Aorta & IVC are normal in calibre.  
No pre/para aortic lymphadenopathy. No obvious mass lesions at adrenal region.
- RIGHT KIDNEY:** 9.7 x 3.8 cm Normal in size, position and texture. No focal lesions.  
No calculi / hydronephrosis.
- LEFT KIDNEY:** 10.1 x 4.3 cm Normal in size, position and texture. No focal lesions.  
No calculi / hydronephrosis.
- URINARY BLADDER:** Distended. Mural thickness is normal. No Calculi.
- PROSTATE** : Normal
- \*No obvious pelvic pathology noted.  
\*No free fluid noted in peritoneal cavity.

**CONCLUSION:**

➤ **Hepatomegaly with Grade I Fatty Liver.**

SUGGEST CLINICAL CORRELATION.

  
Dr Pavan Kumar Polagani MBBS, DNB  
Consultant Radiologist

**Dr. PAVAN KUMAR POLAGANI**  
MBBS, DNB

Regd.No: 70809  
CONSULTANT RADIOLOGIST



# ANU Institute of Neuro & Cardiac Sciences

#3-20/14, Main Road, Enikepadu, Vijayawada - 521108.  
Ph: 0866 - 2843133, 2843733, E-mail: info@anuhospitals.com  
www.anuneuroandcardiac.com

Patient Name	Mr. PERISETLA SIVASANKARA RAO	Registration Date	27-08-2022 09:16
Age/Sex	32 Y/M	MR No	ANU-N-0065540
Department	GENERAL MEDICINE	Visit No	ANU-N-OP2216128
Doctor	DR PUJITHA DUGGIRALA	Report Date	27-08-2022 14:23
Sample Date	27-08-2022 09:28	Specimen	BLOOD(EDTA)



ANU - N - 0 0 6 5 5 4 0

## HEMATOLOGY

Test Description	Result	Units	Reference Range
<b>CBP (COMPLETE BLOOD PICTURE)</b>			
HEAMOGLOBIN	14.1	gms%	Male : 13.0-18.0 Female: 12.0-15.0
T.W.B.C COUNT	7,100	cells/cumm	4000-11000
NEUTROPHILS	51	%	40-70
LYMPHOCYTES	43	%	20-40
EOSINOPHILS	04	%	03-06
MONOCYTES	02	%	03-07
ESR	12	mm/hr	5 - 15
RBC	4.76		4.5 - 6.0
PLATELET COUNT	2.60	lakhs/cumm	1.5 - 4.0
PCV	44.3	%	35 - 45
MCV	93.3	Fl	77 - 95
MCH	29.7	pg	25 - 33
MCHC	31.8	%	31 - 37
<b>BLOOD GROUPING &amp; RH TYPING</b>			
BLOOD GROUPING	" B "		
RH TYPING	NEGATIVE		

\*\*\* End of Report \*\*\*

Lab Technician:HAJAVALI

  
Authorized By

  
Dr Sreevani Baddiputi  
MBBS,MD (Consultant Pathologist)

# All investigation have their limitation which are imposed by the limits of sensibility and specificity of individual assay procedures as well as the specimen received by the laboratory. Isolated laboratory investigations never confirm the final diagnosis of the disease. They only help in arriving at a diagnosis in conjunction with clinical presentation and other related investigations. Reports to be correlated clinically.





#3-20/14, Main Road, Enikepadu, Vijayawada - 521108.  
Ph: 0866 - 2843133, 2843733, E-mail: info@anuhospitals.com  
www.anuneuroandcardiac.com

Patient Name	Mr. PERISETLA SIVASANKARA RAO	Registration Date	27-08-2022 09:16
Age/Sex	32 Y/M	MR No	ANU-N-0065540
Department	GENERAL MEDICINE	Visit No	ANU-N-OP2216128
Doctor	DR PUJITHA DUGGIRALA	Report Date	01-09-2022 13:41
			
		A N U - N - 0 0 6 5 5 4 0	

### BIOCHEMISTRY

Test Description	Result	Units	Reference Range
Specimen:BLOOD HDL CHOLESTROL	48	mg/dl	35 - 79
Specimen:BLOOD TOTAL CHOLESTROL	270	mg/dl	140-200
Specimen:BLOOD TRIGLYCERIDES	125	mg/dl	40 - 160
Specimen:SERUM PPBS (POST PRANDIAL BLOOD SUGAR)	331	mg/dl	80 - 160
Specimen:SERUM FBS (FASTING BLOOD SUGAR)	182	mg/dl	60 - 110

\*\*\* End of Report \*\*\*

Lab Technician:HAJAVALI

Authorized By

*B. Sreevani*  
Dr Sreevani Baddiputi  
MBBS,MD (Consultant Pathologist)



# ANU Institute of Neuro & Cardiac Sciences

#3-20/14, Main Road, Enikepadu, Vijayawada - 521108.  
Ph: 0866 - 2843133, 2843733, E-mail: info@anuhospitals.com  
www.anuneuroandcardiac.com

Patient Name	Mr. PERISETLA SIVASANKARA RAO	Registration Date	27-08-2022 09:16
Age/Sex	32 Y/M	MR No	ANU-N-0065540
Department	GENERAL MEDICINE	Visit No	ANU-N-OP2216128
Doctor	DR PUJITHA DUGGIRALA	Report Date	27-08-2022 14:29



## BIOCHEMISTRY

Test Description	Result	Units	Reference Range
Specimen:SERUM SERUM URIC ACID	4.1	mg/dl	2.6 - 7.2
Specimen:SERUM SERUM CREATININE	1.0	mg/dl	0.5 - 1.5
Specimen:SERUM TOTAL PROTEIN	6.8	grams/dL	6.0 - 8.3
Specimen:BLOOD TOTAL BILIRUBIN	0.9	mg/dl	0.2 - 1.5
Specimen:BLOOD DIRECT BILIRUBIN	0.3	mg/dl	0.0 - 0.4
Specimen:BLOOD INDIRECT BILIRUBIN	0.6	mg/dl	
Specimen:SERUM ALKALINE PHOSPHATASE	139	IU/L	33 - 128
Specimen:SERUM ALBUMIN	4.2	grams/dL	3.2 - 5.0

\*\*\* End of Report \*\*\*

Lab Technician:HAJAVALI

Authorized By

Dr Sreevani Baddiputi  
MBBS, MD (Consultant Pathologist)

\* All investigation have their limitation which are imposed by the limits of sensitivity and specificity of individual assay procedures as well as the specimen received by the laboratory. Isolated laboratory investigations never confirm the final diagnosis of the disease. They only help in arriving at a diagnosis in conjunction with clinical presentation and other related investigations. Reports to be correlated clinically.



# ANU Institute of Neuro & Cardiac Sciences

#3-20/14, Main Road, Enikepadu, Vijayawada - 521108.  
Ph: 0866 - 2843133, 2843733, E-mail: info@anuhospitals.com  
www.anuneuroandcardiac.com

Patient Name	Mr. PERISETLA SIVASANKARA RAO	Registration Date	27-08-2022 09:16
Age/Sex	32 Y/M	MR No	ANU-N-0065540
Department	GENERAL MEDICINE	Visit No	ANU-N-OP2216128
Doctor	DR PUJITHA DUGGIRALA	Report Date	27-08-2022 16:00
Sample Date	27-08-2022 09:28	Specimen	SERUM
		 ANU-N-0065540	

## BIOCHEMISTRY

Test Description	Result	Units	Reference Range
HBA1C HBA1C	8.5	%	4.5 - 6.3

What is computerized HBA1C And its advantage over conventional HBA1C. HBA1C is an excellent index of long term Diabetes control-over proceeding 90 days. Unlike the conventional glycosylated Haemoglobin test which measures total HBA1C, The specific HBA1C test is a true index of the average blood glucose control during previous 3 months. The separation of HBA1C is performed rapidly and precisely, without interference from Schiff base, Lipemia, temperature, pH or Normal samples.

\*\*\* End of Report \*\*\*

Lab Technician:HAJAVALI

  
Authorized By

  
Dr Sreevani Baddiputi  
MBBS,MD (Consultant Pathologist)

# All investigation have their limitation which are imposed by the limits of sensitivity and specificity of individual assay procedures as well as the specimen received by the laboratory. Isolated laboratory investigations never confirm the final diagnosis of the disease. They only help in arriving at a diagnosis in conjunction with clinical presentation and other related investigations. Reports to be correlated clinically.



# ANU Institute of Neuro & Cardiac Sciences

#3-20/14, Main Road, Enikepadu, Vijayawada - 521108.  
Ph: 0866 - 2843133, 2843733, E-mail: info@anuhospitals.com  
www.anuneuroandcardiac.com

Patient Name	Mr. PERISETLA SIVASANKARA RAO	Registration Date	27-08-2022 09:16
Age/Sex	32 Y/M	MR No	ANU-N-0065540
Department	GENERAL MEDICINE	Visit No	ANU-N-OP2216128
Doctor	DR PUJITHA DUGGIRALA	Report Date	27-08-2022 16:00
Sample Date	27-08-2022 09:28	Specimen	URINE



ANU-N-0065540

## HEMATOLOGY

Test Description	Result	Units	Reference Range
------------------	--------	-------	-----------------

URINE SUGAR

+

\*\*\* End of Report \*\*\*

Lab Technician:HAJAVALI

  
Authorized By

  
Dr Sreevani Baddiputi  
MBBS,MD (Consultant Pathologist)

# All investigation have their limitation which are imposed by the limits of sensitivity and specificity of individual assay procedures as well as the specimen received by the laboratory. Isolated laboratory investigations never confirm the final diagnosis of the disease. They only help in arriving at a diagnosis in conjunction with clinical presentation and other related investigations. Reports to be correlated clinically.