



Name : Mrs. Saranya Krishnamoorthy
Age/Gender : 32 Y 6 M 5 D / Female
Consultant : DR. Gopalaswamy G
Lab No : 200029395
Sample Requested At : 14/05/2022 09:55:54
Sample Collected At : 14/05/2022 10:09:08
Sample Received At : 14/05/2022 12:30:39
Reported At : 14/05/2022 14:02:13
Authorized At : 14/05/2022 14:30:03

UHID : 910034941



Encounter No : OP912205144076



HEMATOLOGY

| Parameter | Result | Units | Biological Reference Range | Methodology |
|-----------------------------------|-------------|----------------|----------------------------|----------------------------|
| Blood Group & Rh | AB Positive | | | |
| Complete Blood Count (CBC) | | | | |
| Haemoglobin | 12.3 | g% | 12 - 15 | COLORIMETRY |
| Haematocrit (PCV) | 37.4 | % | 36 - 46 | COLORIMETRY |
| Total WBC Count | 8100 | cells/cum m | 4000 - 10000 | FLOWCYTOMETRY |
| Platelet Count | 271 | thous/cum m | 150 - 410 | IMPEDANCE METHOD |
| ESR | 45 | mm/hr | 0 - 20 | Photometrical capillary |
| Total RBC Count | 4.30 | mill/cumm | 3.8 - 4.8 | IMPEDANCE METHOD |
| MCV | 87.0 | fl | 83 - 101 | Calculated Parameter |
| MCH | 28.5 | pg | 27 - 32 | Calculated Parameter |
| MCHC | 32.8 | % | 31.5 - 34.5 | Calculated Parameter |
| Differential Count | | | | |
| Polymorphs | 56 | % | 40 - 80 | FLOWCYTOMETRY |
| Lymphocytes | 36 | % | 20 - 40 | FLOWCYTOMETRY |
| Eosinophils | 03 | % | 1 - 6 | FLOWCYTOMETRY |
| Monocytes | 05 | % | 2 - 10 | FLOWCYTOMETRY |
| Basophilis | 00 | % | 0 - 2 | FLOWCYTOMETRY |

Date : 14-05-2022 14:30

Page 1 of 2

A Unit of PRASHANTH FERTILITY RESEARCH CENTRE PVT. LTD.

No.36 & 36 A, Velachery Main Road, Velachery, Chennai - 600 042. ☎ +91 93 8099 8099

☎ +91 44 4680 5544 / 2243 9494 ✉ info@prashanthhospitals.org 🌐 www.prashanthhospitals.org



PRASHANTH HOSPITALS

| | |
|--|--------------------------------------|
| Name : Mrs. Saranya Krishnamoorthy | UHID : 910034941 |
| Age/Gender : 32 Y 6 M 5 D / Female | |
| Consultant : DR. Gopaldaswamy G | Encounter No : OP912205144076 |
| Lab No : 200029395 | |
| Sample Requested At : 14/05/2022 09:55:54 | |
| Sample Collected At : 14/05/2022 10:09:08 | |
| Sample Received At : 14/05/2022 12:30:39 | |
| Reported At : 14/05/2022 14:02:13 | |
| Authorized At : 14/05/2022 14:30:03 | |

HEMATOLOGY

| Parameter | Result | Units | Biological Reference Range | Methodology |
|-----------|--------|-------|----------------------------|-------------|
|-----------|--------|-------|----------------------------|-------------|

*** End Of Report ***



Authorized By

MONICA KUMBHAT M
Consultant Pathology

Seen By Doctor

Verified By
ANITHA S



| | |
|--|---|
| Name : Mrs. Saranya Krishnamoorthy Age/Gender : 32 Y 6 M 5 D / Female Consultant : DR. Gopaldaswamy G Lab No : 100038725 Sample Requested At : 14/05/2022 09:55:54 Sample Collected At : 14/05/2022 10:09:08 Sample Received At : 14/05/2022 12:30:39 Reported At : 14/05/2022 14:11:13 Authorized At : 14/05/2022 14:21:15 | UHID : 910034941  Encounter No : OP912205144076  |
|--|---|

BIOCHEMISTRY

| Parameter | Result | Units | Biological Reference Range | Methodology |
|-------------------------------------|-----------|--------|---|--|
| Plasma Glucose (F) | 84 | mg/dl | 74 - 109 | UV/Hexokinase |
| Creatinine(serum) | 0.6 | mg/dl | 0.5 - 0.9 | Kinetic/Alkaline Picric acid |
| Uric Acid(serum) | 4.7 | mg/dl | 2.4 - 5.7 | Enzymatic Colorometric / Uricase |
| Lipid Profile | | | | |
| Total Cholestrol | 200 | mg/dl | Desirable level : < 200 Borderline high : 200 - 239 High : > 240 | Enzymatic Colorometric assay/CHOD-POD |
| Triglycerides | 203 | mgs/dl | < 150 | Enzymatic Colorometric assay(GPO) |
| HDL Cholesterol (Direct) | 37 | mg/dl | 45 - 65 | Homogeneous enzymatic colometric assay |
| LDL (Direct) | 134 | mg/dl | Adult levels Optimal: < 100 Above optimal :100 - 129 Borderline high : 130 - 159 High:160 - 189 Very high :>=190 | Homogeneous enzymatic colometric assay |
| VLDL | 29 | mgs/dl | < 35 | CALCULATED |
| Total HDL Ratio | 5.4 | | 3.5 - 5.5 | |
| Liver Function Tests (LFT) | | | | |
| Bilirubin Total | 0.3 | mg/dl | Newborns : 24hours : >= 8.0 48 hours : < 13.0 84 hours : < 17.0 Children age >=1 month : | Colorimetric assay /Diazo |

Date : 14-05-2022 14:21

Page 1 of 3

A Unit of PRASHANTH FERTILITY RESEARCH CENTRE PVT. LTD.

No.36 & 36 A, Velachery Main Road, Velachery, Chennai - 600 042. ☎ +91 93 8099 8099

☎ +91 44 4680 5544 / 2243 9494 ✉ info@prashanthhospitals.org 🌐 www.prashanthhospitals.org



Name : Mrs. Saranya Krishnamoorthy
Age/Gender : 32 Y 6 M 5 D / Female
Consultant : DR. Gopaldaswamy G
Lab No : 100038725
Sample Requested At : 14/05/2022 09:55:54
Sample Collected At : 14/05/2022 10:09:08
Sample Received At : 14/05/2022 12:30:39
Reported At : 14/05/2022 14:11:13
Authorized At : 14/05/2022 14:21:15

UHID : 910034941



Encounter No : OP912205144076



BIOCHEMISTRY

| Parameter | Result | Units | Biological Reference Range | Methodology |
|---------------------------------|--------|--------|--|---|
| Bilirubin Direct | 0.1 | mg/dl | upto1.0 Adults :upto1.2 0.0 - 0.3 | Colorimetric assay /Diazo |
| Bilirubin Indirect | 0.2 | | 0.0 - 0.7 | CALCULATED |
| SGOT (AST) | 17 | IU/L | upto 32 | UV without P5P |
| SGPT (ALT) | 13 | IU/L | upto 33 | UV/IFCC |
| GGTP | 19 | U/L | upto 50 | Enzymatic Colorimetric assay/IFCC |
| Alkaline Phosphatase(serum) | 69 | U/L | 35 - 104 | Colorimetric assay/AMP |
| Total Proteins(serum) | 8.2 | g/dl | 6.6 - 8.7 | Colorimetric assay |
| Albumin(serum) | 4.8 | g/dl | 3.5 - 5.2 | Colorimetric assay/BCG |
| Globulin(serum) | 3.4 | | 2.8 - 5.3 | CALCULATED |
| A/G Ratio | 1.4 | | 1 - 2 | |
| BUN(Blood Urea Nitrogen) | | | | |
| Blood Urea | 17 | mg/dl | 17 - 49 | Kinetic/Urease |
| BUN(Blood Urea Nitrogen) | 08 | mgs/dl | Aug-23 | |
| HbA1c | 5.6 | % | Non Diabetic : <6.0 Good Control : 6.0 - 7.0 Fair Control : 7.0 - 8.0 Poor Control : >8.0 | |



PRASHANTH HOSPITALS

| | |
|--|--------------------------------------|
| Name : Mrs. Saranya Krishnamoorthy | UHID : 910034941 |
| Age/Gender : 32 Y 6 M 5 D / Female | |
| Consultant : DR. Gopaldaswamy G | Encounter No : OP912205144076 |
| Lab No : 100038725 | |
| Sample Requested At : 14/05/2022 09:55:54 | |
| Sample Collected At : 14/05/2022 10:09:08 | |
| Sample Received At : 14/05/2022 12:30:39 | |
| Reported At : 14/05/2022 14:11:13 | |
| Authorized At : 14/05/2022 14:21:15 | |

BIOCHEMISTRY

| Parameter | Result | Units | Biological Reference Range | Methodology |
|-----------|--------|-------|----------------------------|-------------|
|-----------|--------|-------|----------------------------|-------------|

*** End Of Report ***

Verified By
P.SUGANYA

Seen By Doctor

Authorized By
DR BALAKRISHNAN R MD
Consultant biochemistry

Patient report

Bio-Rad
 D-10
 S/N: #DJ911420430
 Sample ID:
 Injection date
 Injection #: 35
 Rack #: ---

DATE: 05/14/2022
 TIME: 12:36 PM
 Software version: 4.30-2
 1000387259
 05/14/2022 12:36 PM
 Method: HbA1c
 Rack position: 1

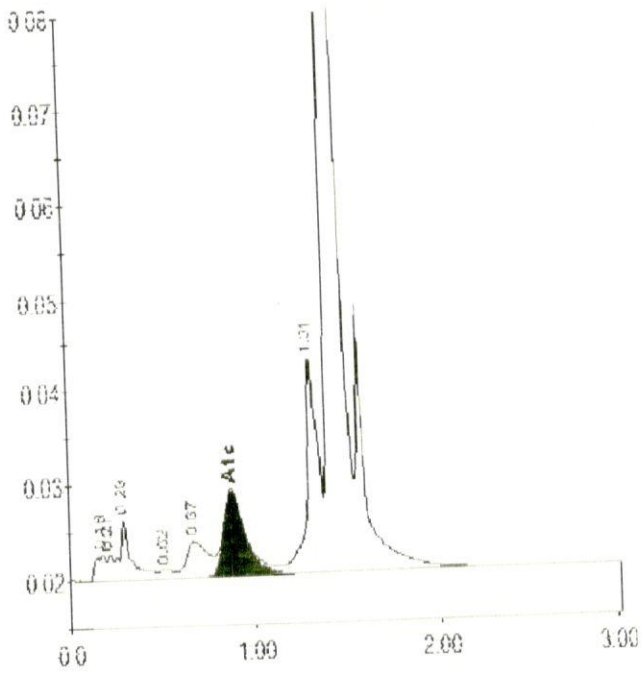

PRINTED IN U.S.A.

BIO-RAD

Peak table - ID: 1000387259

| Peak | R.time | Height | Area | Area% |
|-------------|--------|--------|---------|-------|
| A1a | 0.18 | 2635 | 9656 | 0.5 |
| Unknown | 0.21 | 2651 | 6647 | 0.4 |
| A1b | 0.29 | 6226 | 25392 | 1.4 |
| F | 0.52 | 919 | 4376 | 0.2 |
| LA1c/CHb-1 | 0.67 | 3646 | 29391 | 1.6 |
| A1c | 0.88 | 8734 | 70139 | 5.6 |
| P3 | 1.31 | 23213 | 101451 | 5.6 |
| A0 | 1.42 | 628983 | 1555119 | 86.3 |
| Total Area: | | | 1802170 | |

| Concentration: | % |
|----------------|-----|
| A1c | 5.6 |



PRASHANTH HOSPITALS

Name : Mrs. Saranya Krishnamoorthy
Age/Gender : 32 Y 6 M 5 D / Female
Consultant : DR. Gopaldaswamy G
Lab No : 100038725
Sample Requested At : 14/05/2022 09:55:54
Sample Collected At : 14/05/2022 10:09:08
Sample Received At : 14/05/2022 12:30:39
Reported At : 14/05/2022 14:50:00
Authorized At : 14/05/2022 14:50:36

UHID : 910034941



Encounter No : OP912205144076



BIOCHEMISTRY

| Parameter | Result | Units | Biological Reference Range | Methodology |
|----------------------------|--------|-------|----------------------------|---------------|
| Plasma Glucose (2 Hrs. PP) | 89 | mg/dl | <140 | UV/Hexokinase |

*** End Of Report ***

Seen By Doctor

Authorized By

DR BALAKRISHNAN R MD
Consultant biochemistry

Verified By
P.SUGANYA



Date : 14-05-2022 14:50

Page 1 of 1

A Unit of PRASHANTH FERTILITY RESEARCH CENTRE PVT. LTD.

No.36 & 36 A, Velachery Main Road, Velachery, Chennai - 600 042. ☎ +91 93 8099 8099
☎ +91 44 4680 5544 / 2243 9494 ✉ info@prashanthhospitals.org 🌐 www.prashanthhospitals.org



| | |
|---|---|
| Name : Mrs. Saranya Krishnamoorthy Age/Gender : 32 Y 6 M 5 D / Female Consultant : DR. Gopaldaswamy G Lab No : 7000019773 Sample Requested At : 14/05/2022 09:55:54 Sample Collected At : 14/05/2022 10:09:08 Sample Received At : 14/05/2022 12:30:39 Reported At : 14/05/2022 13:54:20 Authorized At : 14/05/2022 15:21:20 | UHID : 910034941  Encounter No : OP912205144076  |
|---|---|

IMMUNOLOGY

| Parameter | Results | Units | Biological Reference Range | Methodology |
|-----------|---------|--------|----------------------------|--------------|
| FreeT3 | 2.91 | pg/ml | 1.8 - 4.2 | ECLIA Method |
| FreeT4 | 1.13 | ng/dl | 0.8 - 2.2 | ECLIA Method |
| TSH | 2.71 | uIU/ml | 0.4 - 7.0 | ECLIA Method |

*** End Of Report ***



Verified By
SONIYA.K

Seen By Doctor

DR BALAKRISHNAN R MD
Consultant biochemistry



PRASHANTH HOSPITALS



| | |
|--|---|
| Name : Mrs. Saranya Krishnamoorthy Age/Gender : 32 Y 6 M 5 D / Female Consultant : DR. Gopaldaswamy G Lab No : 300010364 Sample Requested At : 14/05/2022 09:55:54 Sample Collected At : 14/05/2022 10:09:08 Sample Received At : 14/05/2022 12:30:39 Reported At : 14/05/2022 13:03:15 Authorized At : 14/05/2022 13:08:07 | UHID : 910034941  Encounter No : OP912205144076  |
|--|---|

CLINICAL PATHOLOGY

| Parameter | Result | Units | Biological Reference Range | Methodology |
|--------------------------|------------------------------|-------|----------------------------|-------------|
| Urine Glucose (F) | Nil | | | |
| Urine Routine | | | | |
| colour | Pale yellow(Slightly Turbid) | | | |
| pH | 6.0 | | | |
| Sp.Gravity | 1.020 | | | |
| Protein | Nil | | | |
| Glucose | Nil | | | |
| Leucocytes | 3 + | | | |
| Nitrite | Nil | | | |
| Blood | Nil | | | |
| Ketone | Absent | | | |
| Bilirubin | Nil | | | |
| Urobilinogen | Normal | | | |
| Pus Cells | Plenty /hpf | | | |
| Epithelial cells | Plenty / hpf | | | |
| RBCs | Nil | | | |
| Casts | Nil | | | |
| Crystals | Nil | | | |



PRASHANTH HOSPITALS

| | |
|--|---|
| Name : Mrs. Saranya Krishnamoorthy Age/Gender : 32 Y 6 M 5 D / Female Consultant : DR. Gopaldaswamy G Lab No : 300010364 Sample Requested At : 14/05/2022 09:55:54 Sample Collected At : 14/05/2022 10:09:08 Sample Received At : 14/05/2022 12:30:39 Reported At : 14/05/2022 13:03:15 Authorized At : 14/05/2022 13:08:07 | UHID : 910034941  Encounter No : OP912205144076  |
|--|---|

CLINICAL PATHOLOGY

| Parameter | Result | Units | Biological Reference Range | Methodology |
|-----------|--------|-------|----------------------------|-------------|
|-----------|--------|-------|----------------------------|-------------|

*** End Of Report ***

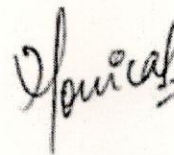



Verified By
ARUL JOTHI V

Seen By Doctor

Authorized By
MONICA KUMBHAT M
Consultant Pathology



| | |
|--|---|
| Name : Mrs. Saranya Krishnamoorthy | UHID : 910034941 |
| Age/Gender : 32 Y 6 M 5 D / Female |  |
| Consultant : DR. Gopaldaswamy G | Encounter No : OP912205144076 |
| Lab No : 300010364 |  |
| Sample Requested At : 14/05/2022 09:55:54 | |
| Sample Collected At : 14/05/2022 10:09:08 | |
| Sample Received At : 14/05/2022 12:30:39 | |
| Reported At : 14/05/2022 14:05:48 | |
| Authorized At : 14/05/2022 15:12:06 | |

CLINICAL PATHOLOGY

| Parameter | Result | Units | Biological Reference Range | Methodology |
|---------------------------|--------|-------|----------------------------|-------------|
| Urine Glucose (PP) | Nil | | | |

*** End Of Report ***

Seen By Doctor

Authorized By

Verified By
ARUL JOTHI V

MONICA KUMBHAT M
Consultant Pathology

14.05.2022 10:57:29
PRASANTH SUPERSPECIALITY
VELACHERY
CHENNAI

Room:
69 bpm
-- / -- mmHg

Location:
Order Number:
Visit:
Indication:
Medication 1:
Medication 2:
Medication 3:

32 Years
Female

Technician:
Ordering Ph:
Referring Ph:
Attending Ph:

QRS :
QT / QTcBaz : 330 / 353 ms
PR : 134 ms
P : 88 ms
RR / PP : 866 / 869 ms
P / QRS / T : 6 / -10 / 19 degrees

Normal sinus rhythm
Nonspecific T wave abnormality
Abnormal ECG

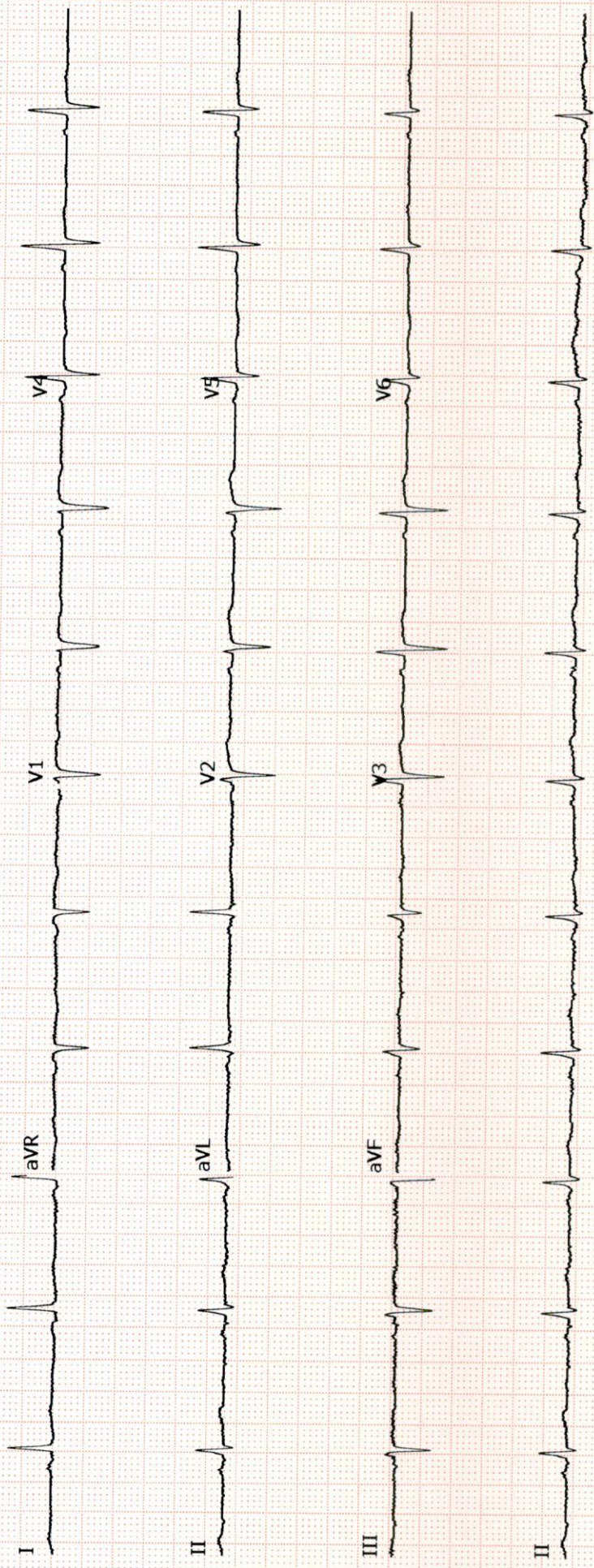



PRASHANTH HOSPITALS

NAME : MRS.SARANYA
KRISHNAMOORTHY
OP NO : 912205144076
AGE/SEX : 32 Y/Female
CONSULTANT : .

UHID : 910034941
LAB ID : 9121167596
Request Date : 14/05/2022 09:55:54
Report Date : 14/05/2022

DEPARTMENT OF CARDIOLOGY

INVESTIGATION : 2D ECHO/TMT

LV MEASUREMENTS

| | | | |
|-----------|-------|----------|----------|
| AO | 23 mm | IVS d/s | 11/15 mm |
| LA | 33 mm | LVPW d/s | 08/11 mm |
| LVID (ED) | 44 mm | EF | 72 % |
| LVID (ES) | 26 mm | FS | 41 % |

MORPHOLOGICAL DATA

MITRAL VALVE :

AML : NORMAL
PML : NORMAL
CHORDAE : NORMAL
AORTIC VALVE : NORMAL
TRICUSPID VALVE : NORMAL
PULMONARY VALVE : NORMAL
ATRIA : NORMAL
RIGHT VENTRICLE : NORMAL
THROMBOSIS : NIL
INTER ATRIAL SEPTUM : INTACT
INTER VENTRICULAR SEPTUM : INTACT
AORTA : NORMAL
PULMONARY ARTERY : NORMAL
PERICARDIUM:- : NORMAL

A Unit of PRASHANTH FERTILITY RESEARCH CENTRE PVT. LTD.

No.36 & 36 A, Velachery Main Road, Velachery, Chennai - 600 042. ☎ +91 93 8099 8099

☎ +91 44 4680 5544 / 2243 9494 ✉ info@prashanthhospitals.org 🌐 www.prashanthhospitals.org



DOPPLER DATA :

NORMAL E/A RATIO AT MITRAL INFLOW
MITRAL VALVE : TRIVIAL - MR E : 99 cm/s, A : 43 cm/s
S' : 7.5 cm/s , E/E' : 8.1
AORTIC VALVE : NO AR, NO AS, VEL: 147 cm/s
PULMONARY VALVE : NO PR, NO PS, VEL : 68 cm/s
TRICUSPID VALVE : TRIVIAL TR / NO PAH / TRPG : 20 mmHg

IMPRESSION:

*NO REGIONAL WALL MOTION ABNORMALITY

*NORMAL LV DIMENSIONS WITH NORMAL LV SYSTOLIC AND DIASTOLIC FUNCTION (LVEF : 72 %)

*NO PERICARDIAL EFFUSION

*NO EVIDENCE OF CLOT OR VEGETATION

DONE BY : KALPANA.M
ECHO TECHNOLOGIST

DR.K.DHAMODARAN.,MD.,DM.,FNB.,FESC.,FSCAI
Sr. CONSULTANT INTERVENTIONAL CARDIOLOGIST

DR.M.KATHIRESAN.,MD.,DM.,FNB,FESC.,FSCAI
Sr. CONSULTANT INTERVENTIONAL CARDIOLOGIST

DR.D.SHANMUGA SUNDARAM,MD.,DNB (Cardio)
Sr. CONSULTANT INTERVENTIONAL CARDIOLOGIST

DR.SIVAKUMAR.,MD.,DNB.,FNB
Sr. CONSULTANT INTERVENTIONAL CARDIOLOGIST

(DK HEART CARE TEAM)

Done By :

Confirmed By :



| | | | |
|--------------|-----------------------------|------------|------------|
| Patient Name | Mrs. Saranya Krishnamoorthy | Age / Sex | 32 Y/F |
| Patient ID | 910034941 | Visit No. | 1 |
| Ref. By | Dr. Gopalaswamy .G | Visit Date | 14.05.2022 |

USG ABDOMEN AND PELVIS

Real time B-mode Ultrasonography of Upper Abdomen, KUB and Pelvis done

UPPER ABDOMEN:

Liver is normal in size (12.3 cm) and shows uniform echo texture. No abscess or mass lesion in the liver. Intrahepatic biliary radicals not dilated. Portal and Hepatic veins appear normal. Gall bladder: Fundus, body and neck imaged. Walls and lumen appeared normal. No calculi seen. Common duct appeared normal. No calculi seen. Pancreas: Visualized portions of pancreas appeared normal. Duct is not dilated. Spleen appeared normal in size (10.1 cm) and shows homogenous echoes.

KUB:

RT. Kidney measures 11.3 x 4.3 cm. Cortex appears normal
Cortico medullary differentiation is maintained.
Pelvicalyceal system is not dilated. No calculus is seen.
Right ureter is not dilated.

LT. Kidney measures 10.4 x 4.1 cm. Cortex appears normal
Cortico medullary differentiation is maintained.
Pelvicalyceal system is not dilated. No calculus is seen.
Left ureter is not dilated.

Bladder : is normal in contour. No calculus, mass or diverticulum is seen.

PELVIS :

Uterus measures 7.2 x 3.2 x 4.1 cm. Anteverted.
Shows homogenous myometrial echoes. No focal lesion
Endometrial thickness 6.2 mm, cavity appears normal.
Cervix: Appear normal in size. No focal lesion.



PRASHANTH HOSPITALS

| | | | |
|--------------|-----------------------------|------------|------------|
| Patient Name | Mrs. Saranya Krishnamoorthy | Age / Sex | 32 Y/F |
| Patient ID | 910034941 | Visit No. | 1 |
| Ref. By | Dr. Gopaldaswamy .G | Visit Date | 14.05.2022 |

Ovaries:

Right ovary measures 2.5 x 1.2 x 2.1 cm, Vol: 3.4 ml.

Right ovary appear normal in size and echotexture

Left ovary measures 2.0 x 1.4 x 2.2 cm, Vol: 3.2 ml.

Left ovary appear normal in size and echotexture

P.O.D: is free. No adnexal mass lesion seen.

Retroperitoneum: Aorta and IVC appears normal. No obvious para aortic lymphadenopathy.
No free fluid in peritoneal cavity.

Impression:

- No significant abnormality detected in the visualized organs.

Dr. Kathiresan
Consultant Sonologist

A Unit of PRASHANTH FERTILITY RESEARCH CENTRE PVT. LTD.

No.36 & 36 A, Velachery Main Road, Velachery, Chennai - 600 042. ☎ +91 93 8099 8099

☎ +91 44 4680 5544 / 2243 9494 ✉ info@prashanthhospitals.org 🌐 www.prashanthhospitals.org

| | | | |
|--------------|-----------------------------|------------|-------------------|
| Patient name | Mrs. SARANYA KRISHNAMOORTHY | Age/Sex | 32 Years / Female |
| Patient ID | 910034941 | Visit No | 1 |
| Referred by | Dr. Gopaldaswamy. G | Visit Date | 14/05/2022 |

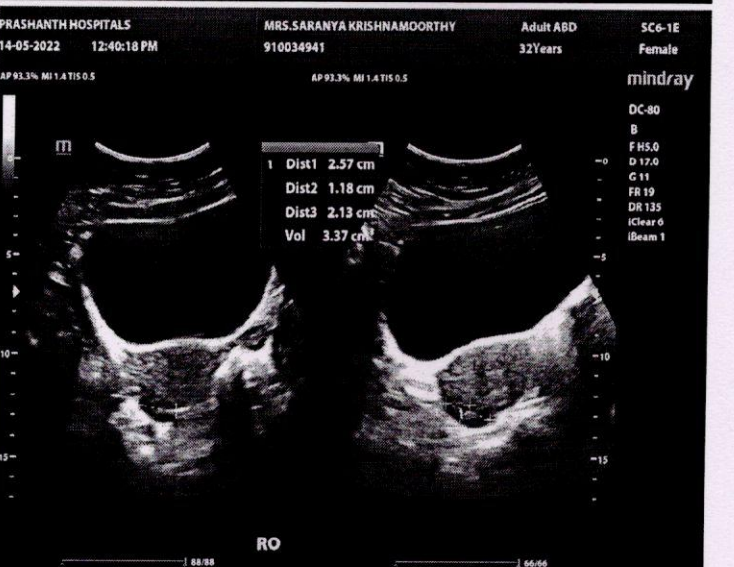
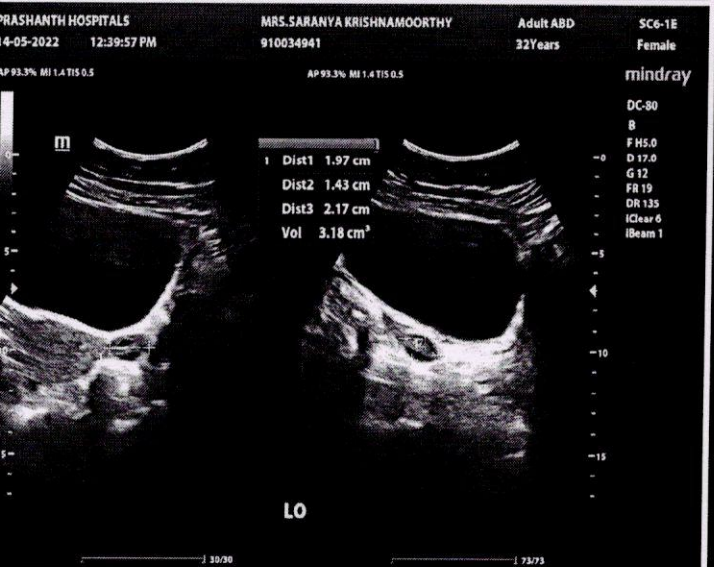
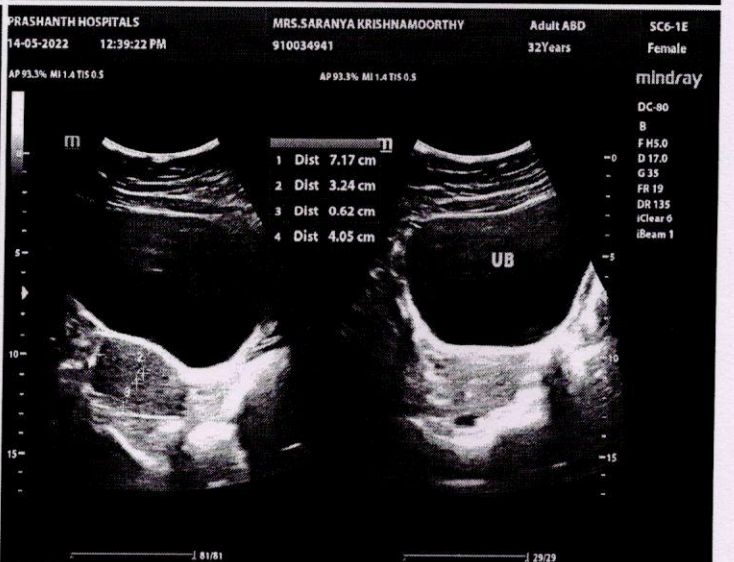
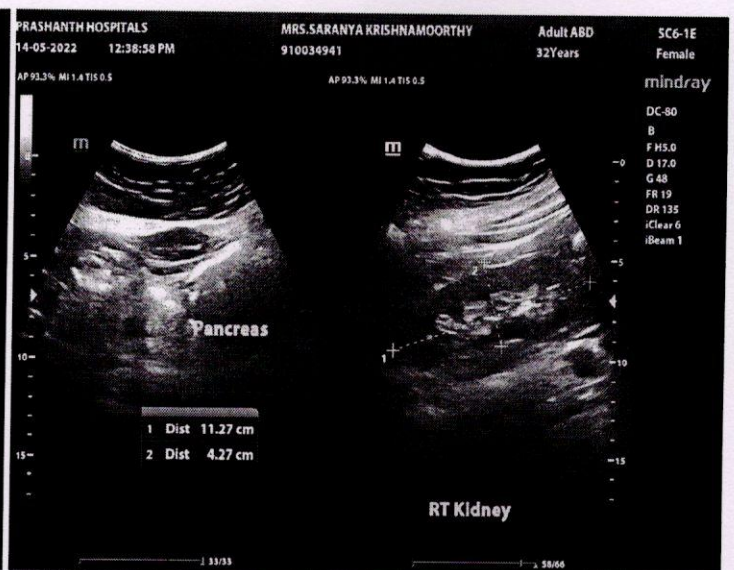
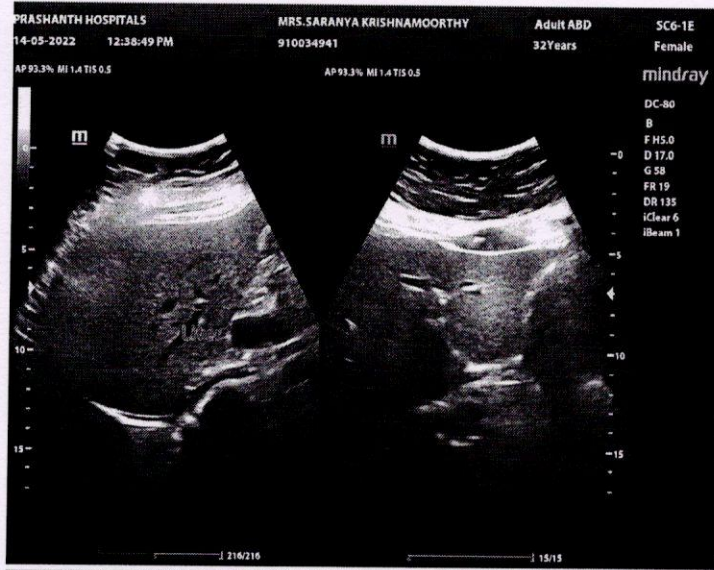

| | | | |
|--------------|-----------------------------|------------|-------------------|
| Patient name | Mrs. SARANYA KRISHNAMOORTHY | Age/Sex | 32 Years / Female |
| Patient ID | 910034941 | Visit No | 1 |
| Referred by | Dr. Gopaldaswamy. G | Visit Date | 14/05/2022 |

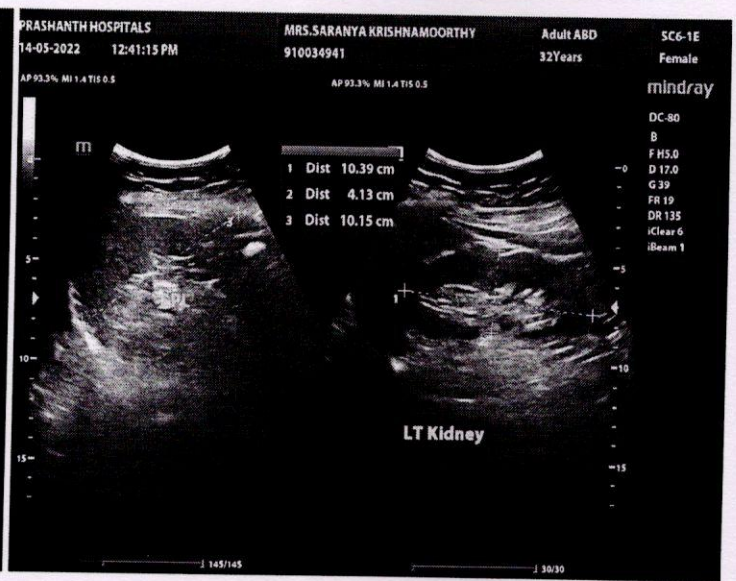
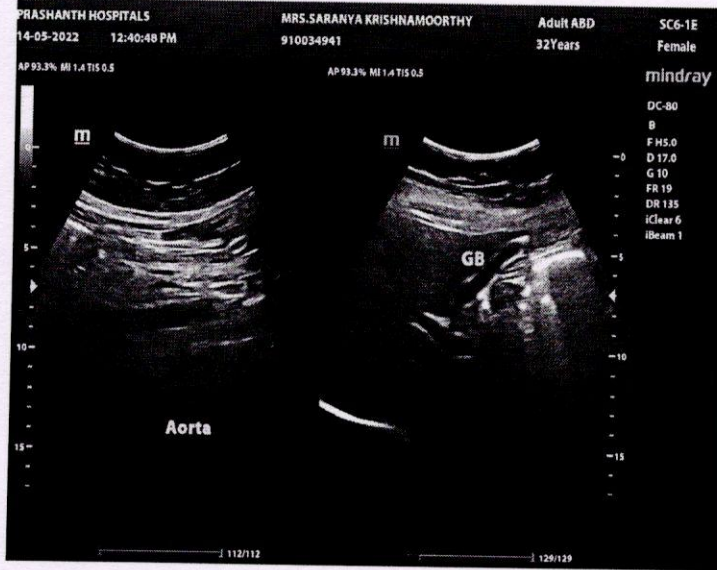



| | | | |
|-------------------|--|-------------------|------------------------|
| Name | SARANYA KRISHNAMOORTHY 32 YRS /MALE | UHID | 910034941 |
| Study Date & Time | 14-MAY – 2022 11:40:13 | Report Date &Time | 14-MAY – 2022 10:55:55 |
| Ref dr. | DR.G.GOPALASWAMY | | |

X-RAY CHEST PA

Findings:

Lung fields are clear

Mediastinum is in a normal position.

Cardiac shadow is normal.

Both hila are normal.

Both costo-phrenic angles are clear.

Dr. Ashiq MJ. MD(RD)
Consultant Radiologist
Reg. No. 109960



EYE CHECK-UP REPORT

NAME : Mrs. Saranya Krishnamoorthy DATE : 14/05/2022

AGE / SEX : 32/F

UHD NUM : 910034941

Chief complaints : Regular eye check up

Past history : —

Systemic Diseases : —

DISTANCE VISION :

WITH OUT GLASS : 6/6, N6 6/6, N6

WITH GLASS : — —

COLOR VISION : NORMAL / ABNORMAL

GLASS PRESCRIPTION :

| EYE | SPH | CYL | AXIS | V/A | SPH | CYL | AXIS | V/A |
|----------|---------|-----|------|-----|---------|-----|------|-----|
| DISTANCE | ± Plano | — | — | 6/6 | ± Plano | — | — | 6/6 |
| ADD | — | — | — | N6 | — | — | — | N6 |

ANTERIOR SEGMENT : BE WNL

CORNEA & LENS :

REMARK : CONTINUE WITH SAME GLASSE

ROUTINE CHECK UP AFTER 6/12 MONTH

FUNDUSCOPY ONCE A YEAR

OPTOMETRIST