

Namaste Mr. DAVE DHAVAL MOTIBHAI,

Thank you for choosing Apollo ProHealth, India's first AI-powered health management program, curated to help you make positive health shifts. Being healthy is about making smart choices, and you have taken the first step with this program. We are privileged to be your healthcare partner. Your health is our priority.

We are with you on your path to wellness by:

Predicting your risk: Artificial Intelligence-powered predictive risk scores are generated, based on your personal, medical, and family history and detailed multi-organ evaluation of your body through diagnostic and imaging tests.

Preventing onset or progress of chronic lifestyle diseases: Your Health Mentor is available to help you understand your physician's recommendations and helping you handle any concerns (complimentary service up to one year)

Overcoming barriers to your wellbeing: Your Health Mentor will help you set your health goals and guide you with tips to stay on track. We will also, digitally remind you to proactively prioritize your health.

Through this report, you will be able to understand your overall health status, your health goals and the recommendations for your path to wellness. Your Health Report will include the following:

- Your medical history and physical examination reports
- Results from your diagnostic and imaging tests
- AI powered health risk scores
- Your physician's impression and recommendations regarding your overall health
- Your personalized path to wellness, including your follow-up assessments and vaccinations

We have reviewed the results of the tests and have identified some areas for you to act on. We believe that with focus and targeted interventions, you can be healthier and happier.



Organization Accredited
by Joint Commission International



You can visit your proHealth physician in person at this center, or you can book a virtual consultation for review via www.apollo247.com or through the Apollo 24*7 mobile app. You can avail 30% discount on additional tests and follow-up tests at Apollo Hospitals within one week. You may call your Health Mentor on 04048492633 or email at prohealthcare@apollohospitals.com

Stay Healthy and happy! 😊
Apollo ProHealth Care team

Disclaimer: The services offered in the program may vary depending on any prior mutual agreements between guests and the facility/unit.

For Enquiry/Appointments Contact +91 76988 15003 / +91 79 66701880

Apollo Hospitals International Limited
Plot No.-1A, Bhal, GIDC, Gandhinagar, Gujarat - 382428, India.
Phone : +91 79 66701800 | Fax No. : +91 79 66701843
E-mail : info@apolloahd.com | www.ahmedabad.apollohospitals.com

Apollo Hospitals - City Centre (NON NASH-JCI)
1, TulsiBaag Society, Nr. Parimal Garden, Ahmedabad.
Phone : +91 79 66305800 / 01 or +91 76988 15148
E-mail : infoahcc@apolloahd.com

Regd. Office
19, Bishop Gardens, R.A. Puram, Chennai - 600 028
CIN No. : U85110TN1997PLC039016 | GSTin : 24AABCA4150H225
For online appointment : www.askapollo.com

For online appointment : www.askapollo.com
Keep the records carefully and bring them along during your next visit to our Hospital





Organization is Accredited
by Joint Commission International

Name : Mr. DAVE DHAVAL MOTIBHAI (35 /M)

Address :

Examined by : Dr. SHASHIKANT NIGAM

MEDIWHEEL-FULL BODY CHK-BELOW40-MALE

Date : 15/04/2023



UHID : AHIL.0000453601

AHC No : AHILAH206290



Chief Complaints

For Annual health checkup

COUGHING



Systemic Review

- Cardiovascular system** : - Nil Significant
- Respiratory system** : - Nil Significant
- Oral and dental** : - Nil Significant
- Gastrointestinal system** : - Nil Significant
- Genitourinary system** : - Nil Significant
- Gynaec history** : - Nil Significant
- Central nervous system** : - Nil Significant
- Eyes** : - Nil Significant
- ENT** : - Nil Significant
- Musculoskeletal system** :
- Spine and joints** : - Nil Significant
- Skin** : - Nil Significant
- General symptoms** : - Nil Significant



Past medical history

- Do you have any allergies? - No
- Do you have any drug allergies? - No
- Covid 19 - Yes
- Hospitalization for Covid 19 - No



Surgical history

- Fracture - RIGHT HAND WRIST



Name Mr. DAVE DHAVAL MOTIBHAI

UHID : AHIL.0000453601

Date 15/04/2023

AHC No. AHILAH206290



MEDIWHEEL-FULL BODY CHK-BELOW40-MALE

Organization is Accredited by Joint Commission International



Personal history

- Ethnicity - Indian Asian
- Marital status - Married
- No. of children - 1
- Female - 1
- Profession - corporate employed
- Diet - Vegetarian
- Alcohol - does not consume alcohol
- Smoking - No
- Chews tobacco - No
- Physical activity - Moderate



Family history

- Father - alive
- Aged - 70
- Mother - alive
- Aged - 68
- Brothers - 2
- Sisters - 2
- Coronary artery disease - none
- Cancer - None
- Renal disease - father

Physical Examination



General

- General appearance - normal
- Build - normal
- Height - 167
- Weight - 72
- BMI - 25.82
- Pallor - No
- Oedema - no

For Enquiry/Appointments Contact +91 76988 15003 / +91 79 66701880

Apollo Hospitals International Limited
Plot No.-1A, Bhat, GIDC, Gandhinagar, Gujarat - 382429, India.
Phone : +91 79 66701800 | Fax No. : +91 79 66701843
E-mail : info@apolloahd.com | www.ahmedabad.apollohospitals.com

Apollo Hospitals - City Centre (NON NABH-IC)
1, Tulshbag Society, Nr. Parimal Garden, Ahmedabad.
Phone : +91 79 66305800 / 01 or +91 76988 15148
E-mail : infoahcc@apolloahd.com

Regd. Office
19, Bishop Gardens, R.A. Puram, Chennai - 600 028
CIN No. : U85110TN1997PLC039016 | GSTin : 24AA8CA4150H225
For online appointment : www.askapollo.com



For online appointment : www.askapollo.com
Keep the records carefully and bring them along during your next visit to our Hospital



Name **Mr. DAVE DHAVAL MOTIBHAI**
MEDIWHEEL-FULL BODY CHK-BELOW40-MALE

UHID : AHIL.0000453601

Date : 15/04/2023
 AHC No. AHILAH206290
Apollo
 HOSPITALS

Organization is Accredited
 by Joint Commission International



Cardiovascular system

Heart rate (Per minute) - 85
 Rhythm - Regular
 - B.P. Supine
 Systolic(mm of Hg) - 130
 Diastolic(mm of Hg) - 70
 Heart sounds - S1S2+

Respiratory system

Breath sounds - Normal vesicular breath sounds



Abdomen

Organomegaly - No
 Tenderness - No

Printed By : MUKTA S ADALTI

Page 5 of 12

For Enquiry/Appointments Contact +91 76988 15003 / +91 79 66701880

Apollo Hospitals International Limited
 Plot No.-1A, Bhat, GIDC, Gandhinagar, Gujarat - 382428, India.
 Phone : +91 79 66701800 | Fax No. : +91 79 66701843
 E-mail : info@apolloahd.com | www.ahmedabad.apollohospitals.com

Apollo Hospitals - City Centre (NON NASH-ICD)
 1, Tulsibaug Society, Nr. Parimal Garden, Ahmedabad.
 Phone : +91 79 66305800 / 01 or +91 76988 15148
 E-mail : infoahcc@apolloahd.com

Regd. Office
 19, Bishop Gardens, R.A. Puram, Chennai - 600 028
 CIN No. : U85110TN1997PLC039016 | GSTin : 24AARGA4150H2Z5
 For online appointment : www.askapollo.com



For online appointment : www.askapollo.com
 Keep the records carefully and bring them along during your next visit to our Hospital



Name Mr. DAVE DHAVAL MOTIBHAI

UHID : AHIL.0000453601

Date : 15/04/2023

MEDIWHEEL-FULL BODY CHK-BELOW40-MALE

AHC No. AHIL/AH206290
APOLLO HOSPITALS

Organization is Accredited
by Joint Commission International

URINE FOR ROUTINE EXAMINATION

Urinalysis, is the physical, chemical and microscopic examination of the urine and is one of the most common methods of medical diagnosis. It is used to detect markers of diabetes, kidney disease, infection etc.

Test Name	Result	Unit	Level	Range
Volume	25	mL		
Specific Gravity	1.020			
Colour:	Pale-Yellow			
Transparency:	Clear			
pH	5.5			
Protein :	Nil			
Sugar:	Nil			
Blood:	Trace			
Ketone	Absent			
Bile Pigments:	Absent			
Urobilinogen	Nil	E.U./dL		
Nitrite	Negative			
Pus Cells	Occasional			0-5
RBC	1-2 /h.p.f	/hpf		0-5/hpf
Epithelial Cells	1-2 /h.p.f			
Casts:	Absent			
Crystals:	Absent			

COMPLETE BLOOD COUNT WITH ESR

Test Name	Result	Unit	Level	Range
Hemoglobin (Photometric Measurement)	13.9	gm%	●	13.0-17.0
Packed cell volume (calculated)	42.9	%	●	40-50
RBC COUNT (Impedance)	5.17	Million/ul	●	4.5-5.9
MCV (From RBC Histogram)	83	fl	●	80-100
MCH(Calculated)	26.83 *	pg	●	27-32
MCHC(Calculated)	32.3	%	●	31-36
RDW(Calculated)	13.4	%	●	11.5-14.5
WBC Count (Impedance)	7817	/cu mm	●	4000-11000

● Within Normal Range ● Borderline High/Low ● Out of Range

For Enquiry/Appointments Contact +91 76988 15003 / +91 79 66701880

Apollo Hospitals International Limited
 Plot No.-1A, Strat, GIDC, Gandhinagar, Gujarat - 382428, India.
 Phone : +91 79 66701800 | Fax No. : +91 79 66701843
 E-mail : info@apolloahd.com | www.ahmedabad.apollohospitals.com

Apollo Hospitals - City Centre (NON NASH-JCI)
 1, TulsiBaag Society, Nr. Panimal Garden, Ahmedabad.
 Phone : +91 79 66305800 / 01 or +91 76988 15148
 E-mail : infoahcc@apolloahd.com

Regd. Office
 19, Bishop Gardens, R.A. Puram, Chennai - 600 028
 CIN No. : U85110TN1997PLCO39016 | GSTin : 24AABCA4150H2Z5
 For online appointment : www.askapollo.com



For online appointment : www.askapollo.com
Keep the records carefully and bring them along during your next visit to our Hospital



Name Mr. DAVE DHAVAL MOTIBHAI

UHID : AHIL.0000453601

Date 15/04/2023

MEDIWHEEL-FULL BODY CHK-BELOW40-MALE

AHC No AHILAH206290



Organization is Accredited by Joint Commission International

Test Name	Result	Unit	Level	Range
Neutrophils	58	%	●	40-75
Lymphocytes	35	%	●	20-40
Monocytes	05	%	●	2-10
Eosinophils	02	%	●	01-06
Basophils	00	%	●	0-1
Platelet Count (Impedance)	359900	/cu mm	●	150000-450000
MPV (Calculated)	7.7	fl	●	7-11
ERYTHROCYTE SEDIMENTATION RATE (ESR) (Automated/ optic-electronic)	02	mm/1st hr	●	0-15

URINE GLUCOSE(FASTING)

Test Name	Result	Unit	Level	Range
Urine Glucose (Post Prandial)	Nil			

URINE GLUCOSE(POST PRANDIAL)

Test Name	Result	Unit	Level	Range
Urine Glucose (Post Prandial)	Nil			

BLOOD GROUPING AND TYPING (ABO and Rh)

Test Name	Result	Unit	Level	Range
BLOOD GROUP:	O Positive			

LFT (LIVER FUNCTION TEST)

Liver function tests(LFT), are groups of clinical biochemistry blood assays that give information about the state of a patient's liver. These tests can be used to detect the presence of liver disease, distinguish among different types of liver disorders, gauge the extent of known liver damage, and follow the response to treatment.

Test Name	Result	Unit	Level	Range
ALT(SGPT) - SERUM / PLASMA	23	U/L	●	0-50
ALKALINE PHOSPHATASE - SERUM/PLASMA	82	U/L	●	Adult(Male): 40 - 129
AST (SGOT) - SERUM	20	U/L	●	> 1 year Male : <40
Total Bilirubin	0.334	mg/dL	●	0.300-1.200
Direct Bilirubin	0.134	mg/dL	●	Upto 0.3 mg/dl

● Within Normal Range ● Borderline High/Low ● Out of Range



Name Mr. DAVE DHAVAL MOTIBHAI

UHID : AHIL.0000453601

Date 15/04/2023

MEDIWHEEL-FULL BODY CHK-BELOW40-MALE

AHC No. AHILAH206290



Organization is Accredited by Joint Commission International

Indirect Bilirubin

0.2

mg/dL



1 Day ≤5.1 mg/dL
2 Days ≤7.2 mg/dL
3-5 Days ≤10.3 mg/dL
6-7 Days ≤8.4 mg/dL
8-9 Days ≤6.5 mg/dL
10-11 Days ≤4.6 mg/dL
12-13 Days ≤2.7 mg/dL
14 Days - 9 Years 0.2-0.8 mg/dL
10-19 Years 0.2-1.1 mg/dL
≥20 Years 0.2-1.2 mg/dL

CREATININE - SERUM / PLASMA

Test Name	Result	Unit	Level	Range
CREATININE - SERUM / PLASMA	0.83	mg/dL		Adult Male: 0.6 - 1.3

LFT (LIVER FUNCTION TEST)

Liver function tests(LFT), are groups of clinical biochemistry blood assays that give information about the state of a patient's liver. These tests can be used to detect the presence of liver disease, distinguish among different types of liver disorders, gauge the extent of known liver damage, and follow the response to treatment.

Test Name	Result	Unit	Level	Range
GGTP: GAMMA GLUTAMYL TRANSPEPTIDASE - SERUM	23	U/L		Male : 10 - 71 Female : 6 - 42

GLUCOSE - SERUM / PLASMA (FASTING)

Test Name	Result	Unit	Level	Range
Glucose - Plasma (Fasting)	117 *	mg/dL		70 - 100 : Normal 100 - 125 : Impaired Glucose Tolerance ≥ 126 : Diabetes Mellitus

GLUCOSE - SERUM / PLASMA (POST PRANDIAL) - PPBS

Test Name	Result	Unit	Level	Range
Glucose - Plasma (Post Prandial)	82	mg/dL		70-140

GLYCOSYLATED HEMOGLOBIN (HBA1C) - WHOLE BLOOD

Test Name	Result	Unit	Level	Range
-----------	--------	------	-------	-------

Within Normal Range Borderline High/Low Out of Range

For Enquiry/Appointments Contact +91 76988 15003 / +91 79 66701880

Apollo Hospitals International Limited
Plot No.-1A, Bhat, GIDC, Gandhinagar, Gujarat - 382428 India.
Phone : +91 79 66701800 | Fax No. : +91 79 66701843
E-mail : info@apolloahd.com | www.ahmedabad.apollohospitals.com

Apollo Hospitals - City Centre (NON NABH-JCI)
1, TulsiBaag Society, Nr. Parimal Garden, Ahmedabad.
Phone : +91 79 66305800 / 01 or +91 76988 15148
E-mail : infoahcc@apolloahd.com

Regd. Office
19, Bishop Gardens, R.A. Puram, Chennai - 600 028
CIN No. : U85110TN1997PLC039016 | GSTIN : 24AABC44150H225
For online appointment : www.askapollo.com



For online appointment : www.askapollo.com
Keep the records carefully and bring them along during your next visit to our Hospital



Name **Mr. DAVE DHAVAL MOTIBHAI**

UHID : AHIL.0000453601

Date **15/04/2023**

MEDIWHEEL-FULL BODY CHK-BELOW40-MALE

AHC No. **AHILAH206290**



Organization is Accredited by Joint Commission International

Glycosylated Hemoglobin (HbA1c)

6.2 *

%

●

Normal < 5.7

%Increased risk for Diabetes 5.7 - 6.4%

Diabetes >= 6.5%

Monitoring criteria for Diabetes Mellitus
<7.0 : Well Controlled Diabetes
7.1 – 8.0 : Unsatisfactory Control
> 8.0 : Poor Control & Needs Immediate Treatment

Estimated Average Glucose.

131.24

LFT (LIVER FUNCTION TEST)

Liver function tests(LFT), are groups of clinical biochemistry blood assays that give information about the state of a patient's liver. These tests can be used to detect the presence of liver disease, distinguish among different types of liver disorders, gauge the extent of known liver damage, and follow the response to treatment.

Test Name	Result	Unit	Level	Range
PROTEIN TOTAL - SERUM / PLASMA	7.44	g/dL	●	6.00-8.00
PROTEIN TOTAL - SERUM / PLASMA	7.44	g/dL	●	6.00-8.00
ALBUMIN - SERUM	4.63	g/dL	●	Adult(18 - 60 Yr): 3.5 - 5.2
ALBUMIN - SERUM	4.63	g/dL	●	Adult(18 - 60 Yr): 3.5 - 5.2
Globulin-Serum/Plasma	2.81		●	2.20-4.20
Globulin-Serum/Plasma	2.81		●	2.20-4.20
A/G ratio	1.65		●	1.00-2.00
A/G ratio	1.65		●	1.00-2.00

THYROID PROFILE (T3,T4 AND TSH)

Test Name	Result	Unit	Level	Range
TOTAL T3: TRI IODOTHYRONINE - SERUM	2.7	nmol/L	●	Adults(20-120 Yrs): 1.2 - 3.1 Pregnant Female : First Trimester : 1.61 - 3.53 Second Trimester : 1.98 - 4.02 Third Trimester : 2.07 - 4.02
TOTAL T4: THYROXINE - SERUM	145	nmol/L	●	Adults(20-100 Yrs):66 - 181 Pregnant Female : First Trimester : 94.3 - 190 Second Trimester : 102 - 207 Third Trimester : 89 - 202
TSH: THYROID STIMULATING HORMONE - SERUM	2.64	µIU/mL	●	14-120 years : 0.27 - 4.20



Within Normal Range



Borderline High/Low



Out of Range



Name **Mr. DAVE DHAVAL MOTIBHAI**

UHID : AHIL.0000453601

Date **15/04/2023**

MEDIWHEEL-FULL BODY CHK-BELOW40-MALE

AHC No. **AHIL/AH206290**



Organization is Accredited
by Joint Commission International

URIC ACID - SERUM

Uric acid is a product of the metabolic breakdown of purine. High blood concentrations of uric acid can lead to gout. It is also associated with other medical conditions including diabetes and the formation of kidney stones.

Test Name	Result	Unit	Level	Range
URIC ACID - SERUM	6.3	mg/dL	●	Male : 3.4-7.0 Female : 2.4-5.7

BUN (BLOOD UREA NITROGEN)

Test Name	Result	Unit	Level	Range
BUN (BLOOD UREA NITROGEN)	13	mg/dL	●	6-20
UREA - SERUM / PLASMA	28	mg/dL	●	15 - 50

LIPID PROFILE - SERUM

Test Name	Result	Unit	Level	Range
Total Cholesterol	158	mg/dl	●	0 - 200 : Desirable 200 - 240 : Borderline High 240 - 280 : High > 280 : Very High
Triglycerides - Serum	116	mg/dL	●	0-150
HDL CHOLESTEROL - SERUM / PLASMA (Direct Enzymatic Colorimetric)	40 *	mg/dL	●	< 40 : Major risk factor for heart disease 40 - 59 : The higher The better. >=60 : Considered protective against heart disease
LDL Cholesterol (Direct LDL)	121	mg/dL	●	100 : Optimal 100-129 : Near Optimal 130-159 : Borderline High 160-189 : High >=190 : Very High
VLDL CHOLESTEROL	23		●	< 40 mg/dl
C/H RATIO	4		●	0-4.5

X-RAY CHEST PA

X-ray imaging creates pictures of the inside of your body. Chest X-ray can reveal abnormalities in the lungs, the heart, and bones that sometimes cannot be detected by examination.

NORMAL STUDY.

● Within Normal Range ● Borderline High/Low ● Out of Range

For Enquiry/Appointments Contact **+91 76988 15003 / +91 79 66701880**

Apollo Hospitals International Limited
Plot No.-1A, Bhat, GIDC, Gandhinagar, Gujarat - 382423, India.
Phone : +91 79 66701800 | Fax No. : +91 79 66701843
E-mail : info@apolloahd.com | www.almedabad.apollohospitals.com

Apollo Hospitals - City Centre (NON NABH-JCI)
1, Tulsibaug Society, Nr. Panimal Garden, Ahmedabad.
Phone : +91 79 66305800 / 01 or +91 76988 15148
E-mail : infoahcc@apolloahd.com

Regd. Office
19, Bishop Gardens, R.A. Puram, Chennai - 600 028
CIN No. : U85110TN1997PLC039016 | GSTIN : 24AABCA4150H225
For online appointment : www.askapollo.com



For online appointment : www.askapollo.com
Keep the records carefully and bring them along during your next visit to our Hospital

Saving time. Saving lives.



Name **Mr. DAVE DHAVAL MOTIBHAI**
MEDIWHEEL-FULL BODY CHK-BELOW40-MALE

UHID : AHIL.0000453601

Date **15/04/2023**

AHC No. **AHILAH206290**



Organization is Accredited
 by Joint Commission International

Investigations Not Done / Not Yet Reported

Haematology

STOOL ROUTINE

CARDIOLOGY

ECHO/TMT

ECC

● Within Normal Range ● Borderline High/Low ● Out of Range

For Enquiry/Appointments Contact **+91 76988 15003 / +91 79 66701880**

Apollo Hospitals International Limited
 Plot No.-1A, Bhat, GIDC, Gandhinagar, Gujarat - 382428, India.
 Phone : +91 79 66701800 | Fax No. : +91 79 66701843
 E-mail : info@apolloahd.com | www.ahmedabad.apollohospitals.com

Apollo Hospitals - City Centre (NON NABH-CC)
 1, Tulsibaug Society, Nr. Parimal Garden, Ahmedabad.
 Phone : +91 79 66305800 / 01 or +91 76988 15148
 E-mail : infoahcc@apolloahd.com

Regd. Office
 19, Bishop Gardens, R.A. Puram, Chennai - 600 028
 CIN No. : U85110TN1997PLC039016 | GSTIn : 24AAACA4150H2Z5
 For online appointment : www.askapollo.com



For online appointment : www.askapollo.com
 Keep the records carefully and bring them along during your next visit to our Hospital



Name Mr. DAVE DHAVAL MOTIBHAI

UHID : AHIL.0000453601

Date 15/04/2023

MEDIWHEEL-FULL BODY CHK-BELOW40-MALE

AHC No. AHILAH206290



Organization is Accredited by Joint Commission International

Executive Summary



- .BODY WEIGHT 72 KG,DEAL BODY WEIGHT 53- 64 KG
- .PRE-DIABETIC
- .ECG - NORMAL SINUS RHYTHM
- .TMT — TEST IS NEGATIVE,EXERCISE TIME 9:06 ,WORKLOAD 10.2 METS
- .USG ABDOMEN - GRADE I FATTY LIVER
- .CHEST X-RAY - NORMAL
- .EYE – NORMAL
- .DENTAL - AS PER DOCTOR ADVICE

Wellness Prescription

Advice On Diet :-



- BALANCED DIET---
- LOW FAT DIET
- LOW CARBOHYDRATE DIET

Advice On Physical Activity :-



- REGULAR WALK FOR 30 MINS FOR HEALTH,
- 60 MINS WALK FOR WEIGHT REDUCTION
- PRACTICE YOGA AND MEDITATION
- MAINTAIN WEIGHT BETWEEN 53-64KG

Follow-up and Review Plan



- FBS and PPBS ONCE IN 30 DAYS
- HBA1C (GLYCOSYLATED HAEMOGLOBIN) NOW AND ONCE IN 3 MONTHS



Scan the QR code in AskApollo App to book your follow-up appointments and investigations

Dr.SHASHIKANT NIGAM

AHC Physician / Consultant Internal Medicine

Printed By : MUKTA S ADALTI

Dr. Shashikant Nigam

MBBS, MD (Gen. Med.)
Consultant Internal Medicine

Apollo Hospitals International Ltd, Gandhinagar,
Gujarat-382428, INDIA, Regd. No.: G-21301

Note :- The Health Check-up examinations and routine investigations have certain limitations and may not be able to detect all the diseases. Any new or persisting symptoms should be brought to the attention of the Consulting Physician. Additional tests, consultations and follow up may be required in some cases.



Organization is Accredited
by Joint Commission International



RADIOLOGY

Patient Details : Mr. DAVE DHAVAL MOTIBHAI | Male | 35Yr 6Mth 14Days
UHID : AHIL.0000453601 **Patient Location:** AHC
Patient Identifier: AHILAH206290 
DRN : 123050286 **Completed on :** 15-APR-2023 09:44
Ref Doctor : DR. SHASHIKANT NIGAM

X-RAY CHEST PA

FINDINGS :

Lung fields are clear.
 Cardio thoracic ratio is normal.
 Both costophrenic angles are clear.
 Domes of diaphragm are well delineated.
 Bony thorax shows no significant abnormality.

IMPRESSION

NORMAL STUDY.

— END OF THE REPORT —



AKSHAY SHARMA
 Medical Officer

Printed on : 17-Apr-2023 8:58

Printed By : 1075754

Reported By : 717876

Page 1 of 1

For Enquiry/Appointments Contact +91 76988 15003 / +91 79 66701880

Apollo Hospitals International Limited
 Plot No.-1A, Bhat, GIDC, Gandhinagar, Gujarat - 382429, India.
 Phone : +91 79 66701800 | Fax No. : +91 79 66701843
 E-mail : info@apolloahd.com | www.ahmedabad.apollohospitals.com

Apollo Hospitals - City Centre (NGN NASH-JCI)
 1, TulsiBaag Society, Nr. Parimal Garden, Ahmedabad.
 Phone : +91 79 66305800 / 01 or +91 76988 15148
 E-mail : infoahcc@apolloahd.com

Regd. Office
 19, Bishop Gardens, R.A. Puram, Chennai - 600 028
 CIN No. : U85110TN1997PLC039016 | GSTin : 24AABG44150H225
 For online appointment : www.askapollo.com



For online appointment : www.askapollo.com
 Keep the records carefully and bring them along during your next visit to our Hospital

Saving time. Saving lives.



Organization is Accredited
by Joint Commission International



RADIOLOGY

Patient Details : Mr. DAVE DHAVAL MOTIBHAI | Male | 35Yr 6Mth 14Days
UHID : AHIL.0000453601 **Patient Location:** AHC
Patient Identifier: AHILAH206290 
DRN : 223021019 **Completed on :** 15-APR-2023 09:24
Ref Doctor : DR. SHASHIKANT NIGAM

USG WHOLE ABDOMEN

FINDINGS :

Liver appears normal in size and shows uniform bright echotexture. No evidence of focal pathology seen. Intra and extra hepatic biliary radicles are not dilated. Portal vein is normal in calibre. Intrahepatic portal radicles appear normal.

Gall bladder appears normal with no evidence of calculus. Wall thickness appears normal. No evidence of pericholecystic collection.

Visualized Head and body of pancreas appear normal in size and echotexture. No focal lesions identified. Pancreatic duct appears normal in caliber.

Spleen measures 10.2 cms and shows uniform echotexture.

Both kidneys are normal in size and show normal echopattern with good corticomedullary differentiation. Cortical outlines appear smooth. No evidence of calculi. Pelvicalyceal system on both sides appears normal.

No evidence of ascites or lymphadenopathy.

Urinary bladder is normal in contour and outline. Wall thickness appears normal. No evidence of any intraluminal pathology seen.

Prostate measures 18 cc , is normal in size and echopattern.

IMPRESSION :

Grade I fatty liver.

No any other significant abnormality.

Printed on : 17-Apr-2023 8:58

Printed By : 1075754

Reported By : 717876

Page 1 of 2

For Enquiry/Appointments Contact +91 76988 15003 / +91 79 66701880

Apollo Hospitals International Limited
 Plot No.-1A, Bhat, GIDC, Gandhinagar, Gujarat - 382428, India.
 Phone : +91 79 66701800 | Fax No. : +91 79 66701843
 E-mail : info@apolloahd.com | www.ahmedabad.apollohospitals.com

Apollo Hospitals - City Centre (NON NASH-JO)
 1, TulsiBaag Society, Nr. Parimal Garden, Ahmedabad.
 Phone : +91 79 66305800 / 01 or +91 79 6688 15148
 E-mail : infoahcc@apolloahd.com

Regd. Office
 19, Bishop Gardens, R.A. Puram, Chennai - 600 028
 CIN No. : U85110TN1997PLC038016 | GSTin : 24AABCA4150H2Z5
 For online appointment : www.askapollo.com



For online appointment : www.askapollo.com
 Keep the records carefully and bring them along during your next visit to our Hospital

Saving time. Saving lives.



Organization is Accredited
by Joint Commission International



Mr. DAVE DHAVAL MOTIBHAI

AHIL.0000453601

AHILAH206290

USG WHOLE ABDOMEN

--- END OF THE REPORT ---

SIDDHARTH S PARMAR

Printed on : 17-Apr-2023 8:58

Printed By : 1075754

Reported By : 717876

Page 2 of 2

For Enquiry/Appointments Contact +91 76988 15003 / +91 79 66701880

Apollo Hospitals International Limited
Plot No.-1A, Bhat, GIDC, Gandhinagar, Gujarat - 382428, India.
Phone : +91 79 66701800 | Fax No. : +91 79 66701843
E-mail : info@apolloahd.com | www.ahmedabad.apollohospitals.com

Apollo Hospitals - City Centre (NON-NASH-ICG)
1, TulsiBaag Society, Nr. Pannal Garden, Ahmedabad.
Phone : +91 79 66305800 / 01 or +91 78988 15148
E-mail : infoahcc@apolloahd.com

Regd. Office
19, Bishop Gardens, R.A. Puram, Chennai - 600 028
CIN No. : U85110TN1997PLC039016 | GSTin : 24AA8CA4150H2Z5
For online appointment : www.askapollo.com



For online appointment : www.askapollo.com
Keep the records carefully and bring them along during your next visit to our Hospital

Saving time. Saving lives.

OPHTHALMOLOGY

AHIL.0000453601

Mr. DAVE
DHAVAL MOTIBHAI

35 Year(s) / Male

EXAMINATION RECORDS

Name :

Date : 15/4/23

UHID :



Distance Vision :

Right Eye - 6/6 \bar{c} glass
Left Eye - 6/6 \bar{c} glass

Near Vision :

Right Eye : N6 \bar{c} g
Left Eye : N6 \bar{c} g

APLN.TN - Right Eye 12 Left Eye - 13 mmHg Normal

Both Eye - Colour Vision Normal

Both Eye - Anterior Segment Examinations - Normal

Both Eye Posterior Segment Examinations - Normal

Pd is fit from our side
and can do his duty

Dr. Zahedabany Shaikh
MBBS, DNB - Ophthalmology
Junior Consultant - Ophthalmology
Apollo Hospitals Educational Limited,
Bhat, GIDC Estate, Gandhinagar
Regd. No. 645152

Ophthalmologist Name



AHIL.0000453601

Mr. DAVE
DHAVAL MOTIBHAI

35 Year(s) / Male



DENTISTRY

Name : Date : 11/4/12 Unit No. :
 Occupation : Ref. Physician :
 Age : Sex : Male Female Copies to :

DENTAL RECORD

ALLERGIES : NA
 PAIN : Score (0-10) 03 Location : Upper teeth Character : Dull
 DENTAL CLEANING HABIT Once Twice Occasionally
 Brush Finger Stick Any other
 Tooth Paste Powder Any other
 DO THE GUMS BLEED WHEN YOU BRUSH YOUR TEETH? Yes No
 ARE YOUR TEETH SENSITIVE TO HEAT / COLD? Yes No
 ORAL HYGIENE Good Fair Poor

ORAL TISSUE EXAMINATION	PERIODONTAL EXAMINATION	OCCLUSION
NORMAL FINDINGS IN DISEASE Lips : Cheeks : Tongue : Floor of the mouth : Palate : Tonsillar Area : Any other :	MILD MOD SEV Gingivitis <input type="checkbox"/> <input type="checkbox"/> <input type="checkbox"/> Calculus <input checked="" type="checkbox"/> <input type="checkbox"/> <input type="checkbox"/> Recession <input checked="" type="checkbox"/> <input type="checkbox"/> <input type="checkbox"/> Periodontal Pockets <input type="checkbox"/> <input type="checkbox"/> <input type="checkbox"/> Attrition <input type="checkbox"/> <input type="checkbox"/> <input type="checkbox"/> Erosion <input type="checkbox"/> <input type="checkbox"/> <input type="checkbox"/> Mobility <input type="checkbox"/> <input type="checkbox"/> <input type="checkbox"/>	CLASS I II III CROSSBITE Hypoplasia Impaction Non-vital Fracture Abscess Ulcers Caries Missing Teeth Supernumerary Others

PRESENT COMPLAINT : Teeth decay

PRE-MEDICAL HISTORY: DM HTN Thyroid Acidity Pregnancy
 Anticoagulant Under Drug Therapy

NA

Rate 80

AHIL.0000453601

PR 146

MR. DAVE

QRSD 89

DHAVAL MOTIBHAI

QT 359

35 Year(s) / Male

QTc 415

--AXIS--
P 9
QRS 25
T 25



12 Lead; Standard Placement

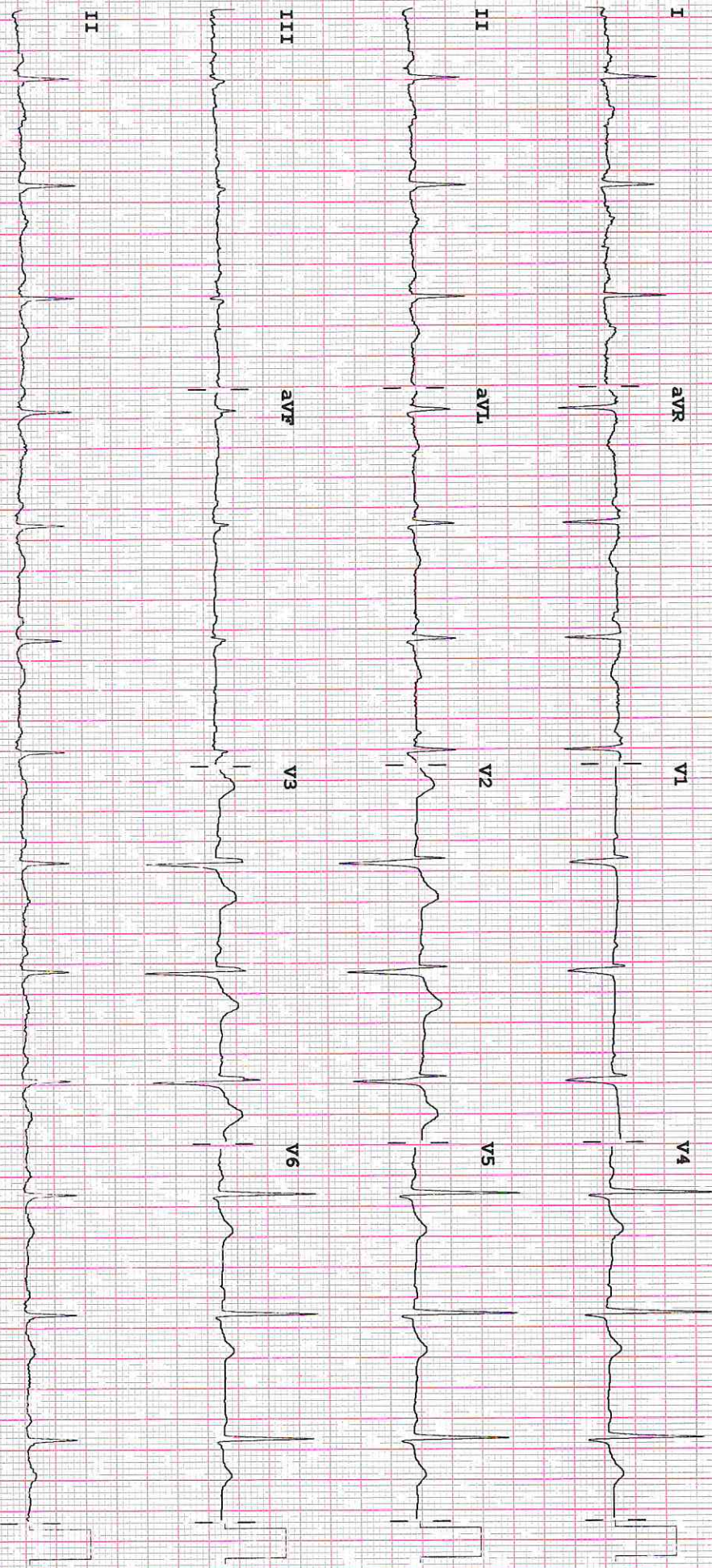

Device:

speed: 25 mm/sec

Limb: 1 mm/mV

Chest: 10.0 mm/mV

F 50 ~ 0.15-100 Hz

PH10

CL

P?

ID: 000453801

Visit:
15-Apr-2023
10:48:12

35years
167cm

Asian
72kg

Male

BRUCE Total Exercise time: 9:06

Max HR: 186bpm 100% of max predicted 185bpm
Max BP: 130/80 Maximum workload: 10.2METS
Reason for Termination: Max HR attained

Comments: TEST IS NEGATIVE FOR EXERCISE INDUCIBLE ISHEMIA AT HIGH WORKLOAD WITH NORMAL HEMODYNAMIC RESPONSE WITH GOOD EFFORT TOLERANCE.

Referred by: DR.SUBEER GOSH

Test ind:

25.0 mm/s
10.0 mm/mV
100hz

Phase Name	Stage Name	Time in Stage	Speed (mph)	Grade (%)	WorkLoad (METS)	HR (bpm)	BP (mmHg)	RPP (x100)
PRETEST	SUPINE	0:22	**#*	**#*	1.0	107		
EXERCISE	STANDING	0:36	0.8	0.0	1.1	96	120/80	115
	STAGE 1	3:00	1.7	10.0	4.6	124	120/80	149
	STAGE 2	3:00	2.5	12.0	7.0	145	130/80	189
	STAGE 3	3:00	3.4	14.0	10.1	165	150/80	241
RECOVERY	STAGE 4	0:06	4.1	16.0	10.2	166	150/80	242
	RECOVERY	5:08	**#*	**#*	1.0	113		