

VI:006:6105:VI:010 2021-09-22 16:19

HR : 99
 R-R : 601
 P-R : 131
 QRS : 82
 QT/QTc : 292/376
 P/QRS/T : 42/6/76
 RM/SMI : 0.700/0.980 mV
 RV5-SVI : 1.680 mV

Name: **Dr. Krishna Vaidya**
 ID: 0160
 Date: 25/09/2021
 Signature: *[Handwritten Signature]*

Dr. Krishna Vaidya
 MD, PhD
 Associate Consultant, Cardiology
 Registrar, G. S. F. C.



B **बैंक ऑफ बड़ोदा**
Bank of Baroda
 India's International Bank

नाम
 Name **धवल नरेशभाई नलवाया**
DHAVAL NARESHBHAI NALWAYA

कार्यकारी नम्बर
 E.C. No. **180344**

Dhawal
 जारीकर्ता प्राधिकारी
 Issuing Authority

Dhawal
 धारक के हस्ताक्षर
 Signature Holder's

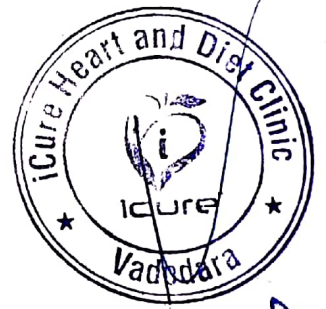

Dhawal

आयकर विभाग
INCOME TAX DEPARTMENT

भारत सरकार
GOVT. OF INDIA

DHAVAL NARESHBHAI NALWAYA
NARESHBHAI BADHIYABHAI NALWAYA
28/04/1986

Permanent Account Number
AKMPN2753R

Dhawal
 Signature





SHREEJI Multispeciality Hospital

Inspiring better health...

SHREEJI OCCUPATIONAL CENTRE SHREEJI PATHOLOGY LABORATORY

112F, Tower-A, Senate Square, Opp. Gangotri Apartment, Vuda Char rasta, Gotri, Vadodara-390021.

M. : 9157022510, Email : shreejihospital19@yahoo.com, smh31082015@gmail.com

NAME	Shawal N. Nalulaya.	DATE	25/09/2021.
		SR. NO.	
		SEX.	Male.
		AGE	35
		HEIGHT	163 cm.
		WEIGHT	65 kg

HISTORY

Present History : NO
 Past Illness History : NO Diabetes/Hypertension/Tuberculosis/Asthma/Epilepsy NO
 Past Occupational History : NO
 Family History : NO
 Personal History : NO
 Addiction : NO Tobacco/Gutkha/Smoking/Alcohol NO.

GENERAL EXAMINATION

T.P.R. : 112/94/29 B.P. : 134/82 mm Hg :
 Pallor/Icterus/Cyanosis/Varicosity/Lymph Nodes/Thyroid/Oedema/NVE/Other : normal.

SYSTEMIC EXAMINATION

R.S. : READ
 C.V.S. : READ
 C.N.S. : READ
 A.S. : READ
 Musculo-skelet System : normal.

E.N.T. Ex. READ Dental Ex. READ Skin Ex. READ Psychic Ex. READ	ACUITY OF VISION		RT EYE	LT EYE
	Without Glass	DISTANT	6/ 6	6/ 6
		Near	6/ 6	6/ 6
	With Glass	DISTANT	6/ -	6/ -
Near		6/ -	6/ -	
COLOUR BLINDNESS READ				

REMARK : NO
 ADVICE : Nil
 The Worker is FIT/UNFIT for the assigned job.



Dr. Krish P. Vaidya
 MD, PGDCC
 Associate Consultant-Cardiology
 Reg. No. G-50510

DR. KRISH VAIDYA

MD G-50510, CIH

Heart & General Clinic

iCure Heart & Diet Clinic, 402, Epsilon tower, opp Pasha bhai park, Race course, Vadodara

NAME : DHAVAL NALWAYA	AGE: 35 Y/M	DATE : 25/09/2021
-----------------------	-------------	-------------------

ULTRASOUND WHOLE ABDOMEN
(Screening Only)

Liver is normal in size and shows normal parenchymal reflectivity. No focal lesion is seen. Hepatic veins appear normal. There is no evidence of any dilated intra hepatic biliary radicals.

Portal Vein appears normal in diameter. **Common Bile Duct** is of normal diameter.

Gallbladder is distended with normal wall thickness. There is no evidence of gallstones. No evidence of peri-cholecystic fluid or probe tenderness.

Pancreas is normal in size and shows homogenous reflectivity. There is no evidence of any calcification or ductal dilatation.

Spleen is normal size and shows a homogenous echotexture. There is no evidence of any focal lesion.

Both Kidneys are normal in position and size. They show normal cortical reflectivity and cortico-medullary distinction. Right kidney measures 106x51mm. Left kidney measures 95x48mm. There is no evidence of renal calculi, hydronephrosis or mass seen.

Bladder is well distended and shows normal wall thickness. No evidence of intra-luminal mass or calculi.

Prostate gland is normal in size. It has smooth outlines and normal reflectivity.

There is no evidence of ascites.

No evidence of any gross bowel mass seen.

No evidence of any aorto-caval or mesenteric root lymphadenopathy.

Appendix cannot be imaged. No mass or collection in right iliac fossa.

CONCLUSION: No sonographic abnormality is seen.

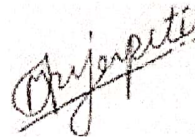

DR. MEHUL PRAJAPATI
CONSULTANT RADIOLOGIST



Heart & General Clinic

iCure Heart & Diet Clinic, 402, Epsilon tower, opp Pasha bhai park, Race course, Vadodara

NAME : DHAVAL NALWAYA	AGE : 34 Y/M	DATE : 25/09/2021
-----------------------	--------------	-------------------

X RAY CHEST (PA)

OBSERVATIONS:

Both the lung fields and apices appear clear.
Both the hilar shadow appears normal.
Cardiac silhouette appears normal.
Both the costophrenic sinuses are clear.
Mediastinal and tracheal shadows are normal.
Both the domes of diaphragm are normal.
Visualized rib cage and clavicle are normal.

COMMENTS:

- No significant abnormality is seen.

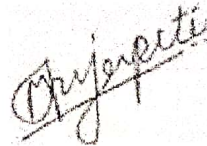

**DR. MEHUL PRAJAPATI
CONSULTANT RADIOLOGIST**





iCure Heart Care

402, Epsilon Tower, Race Course Road, Vadodara

Y 665 **DHAVAL NALWAYA**

34 Yrs/ M Kg / Ht Crs Ref. No.:

Date: 25/09/2021 Ref By: Dr Yegesh Patel
Time: 09:59 AM Protocol: Bruce

Summary

History:
Medication:

Stage	Sig Time	Speed	Grade	METs	HR	BP	RPP	PVCs
	min:sec	kmh	%		bpm	mmHg		
Pre Ex				1	78	120/80	94	
Standing				1	84	120/80	101	
Hyf. Vent				1	89	120/80	107	
Supine				1	86	120/80	103	
S1	03:00	2.7	10.0	4.8	100	120/80	120	
S2	03:00	4.0	12.0	6.9	134	130/90	174	
Peak Ex	02:31	5.4	14.0	9.5	174	130/90	226	
Post Ex 1	02:00			1	115	140/100	161	
Post Ex 2	00:40			1	103	130/90	134	
Finish				1	96	130/90	125	

Findings: Exercise Time : 08:31 mins

Max HR attained : 174 bpm 92 % of Target 168 bpm

Max BP : 140/100mmHg

Max Workload attained : 9.5 METs (Good Effort Tolerance)

Reason for Test Termination: Patient Completed Test

No significant ST segment changes noted during exercise or recovery
No Angina / Arrhythmia / S3 / Murmur
Final Impression : Test is negative for inducible ischaemia.

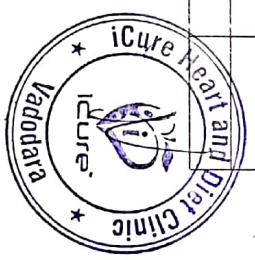

Dr. Krishna P. Vaidya
MD, FRCSC
Associate Consultant-Cardiology
Reg.No. G-50510

Dr. Krishna Vaidya
Reg No- 501055

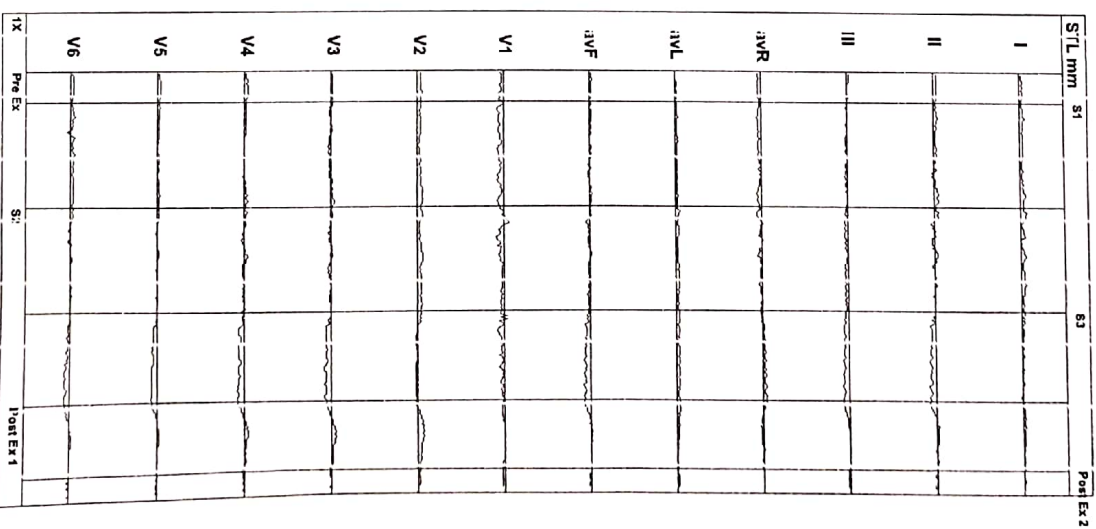



Y 665 **DHAVAL NALWAYA**
34 Yrs/ M Kg / Ht- cms Ref. No.:
Date: 25/09/2021 Time: 09:59 AM
Post: J:75 mS

Speed: --- kmh Hr: 80 Target Hr: 44 % of 180 Filter: 0.1 - 100 Hz Gain: 10 mm/mV
Grade: --- % Mels: 1 Ex Time: --- min:sec ELC: On Sweep: 25 mm/S
Protocol: Bruce BP: 120/80 mmHg Curr Time: 0:08 NotchOn Median Sweep: 2.5 mm/S

Linked Medians
Pre Ex

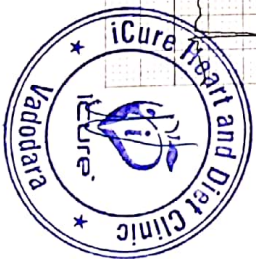
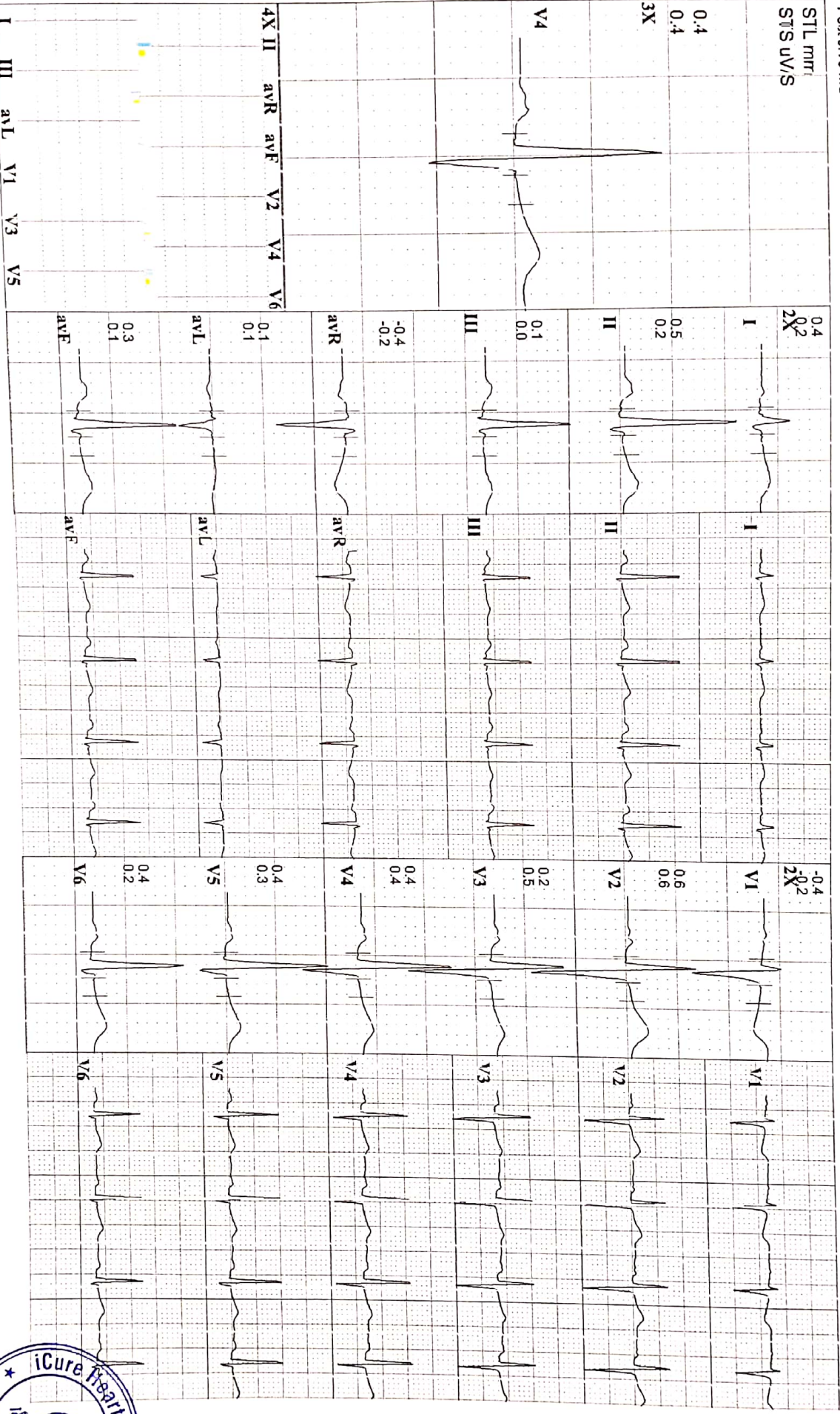



iCure Heart Care

402, Epsilon Tower, Race Course Road, Vadodara

Y 665 **DHAVAL NALWAYA**
 34 Yrs/M Kg / Ht- cms Ref. No.:
 Date: 25/09/2021 Time: 09:59 AM
 Post: J.75 ms

Speed: 2.7 kmh Hr: 100 Target Hr: 55% of 180 Filter: 0.1 - 100 Hz Gain: 10 mm/mV
 Grade: 10% Mels: 4.8 Ex Time: 03:00 ELC: On Sweep: 25 mm/S
 Protocol: Bruce BP: 120/80 mmHg Curr Time: 03:41 Notch On Median Sweep: 25 mm/S

Linked Medians
S1

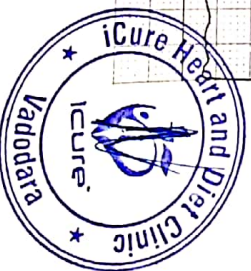
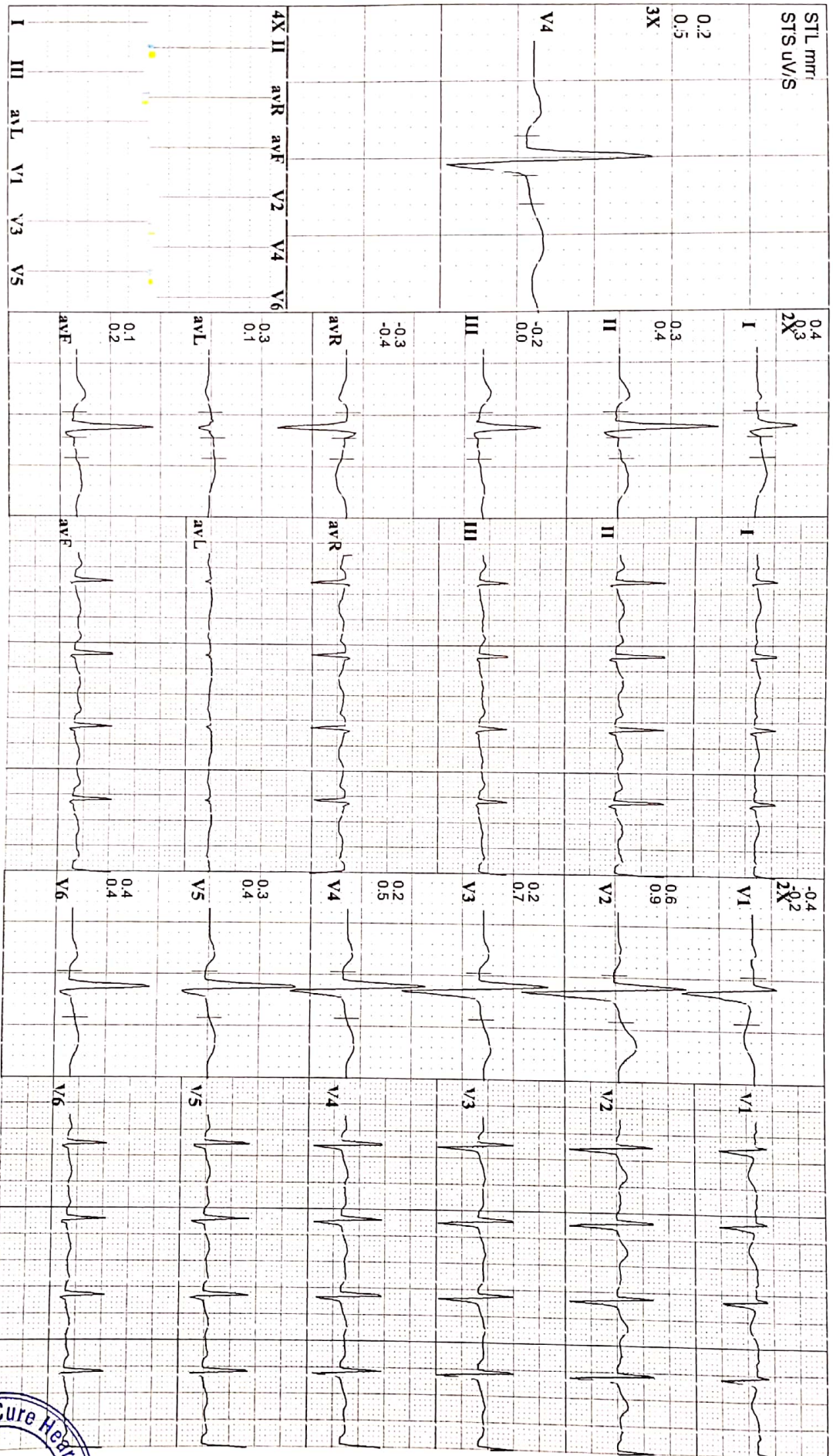



iCure Heart Care

402, Epsilon Tower, Face Course Road, Vadodara

Y 665 **DHAVAL NALWAYA**
 34 Yrs/ M Kg / Ht: cms Ref. No.:
 Date: 25/09/2021 Time: 09:59 AM

Speed: 4 kmh Hr: 134 Target Hr: 74 % of 180 Filter: 0.1 - 100 Hz Gain: 10 mm/mV
 Grade: 12 % Mets: 6.9 Ex Time: 06:00 ELC: On Sweep: 25 mm/s
 Protocol: Bruce BP: 130/90 mmHg Curr Time: 06:41 Notch: On Median Sweep: 25 mm/s

Linked Medians **S2**

Post J: 70 ms

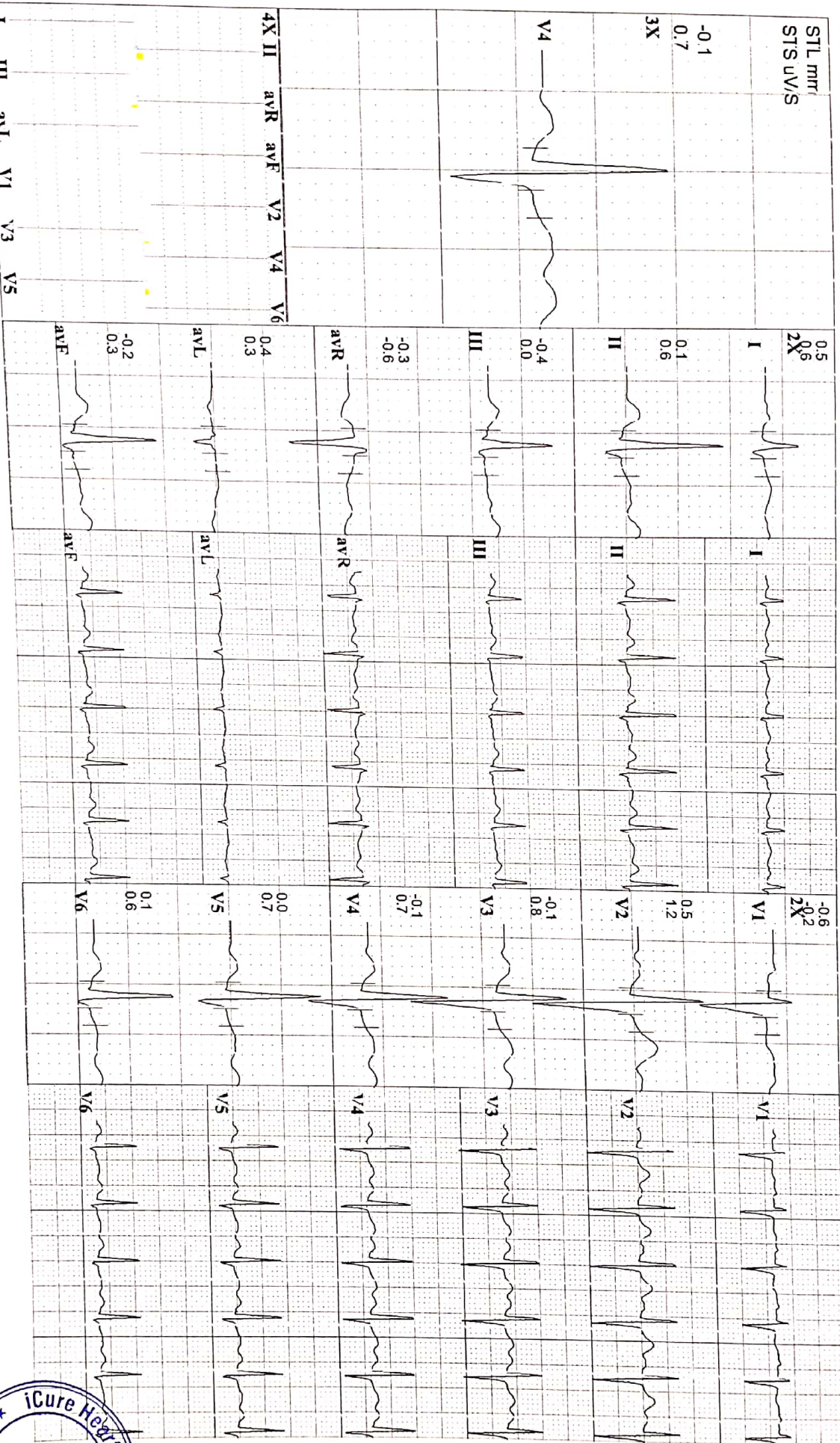

Y 665
34 Yrs/ M
Date: 25/09/2021 Time: 09:59 AM
Post J: 62 mS

DHAVAL NALWAYA
Kg / Ht cms Ref. No.:
Speed: 5.4 kmh Hr: 174
Grade: 14.1% MetS: 9.5
Protocol: Bruce BP: 130/90 mmHg Curr Time: 09:12
Target Hr: 56% of 180 Filter: 0.1 - 100 Hz Gain:
Ex Time: 08:31 ELC: On
Notch: On Sweep: 10 mm/mV
Median Sweep: 25 mm/s
Madian Sweep: 25 mm/s

Linked Mediaris
Peak Ex

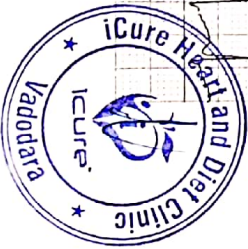
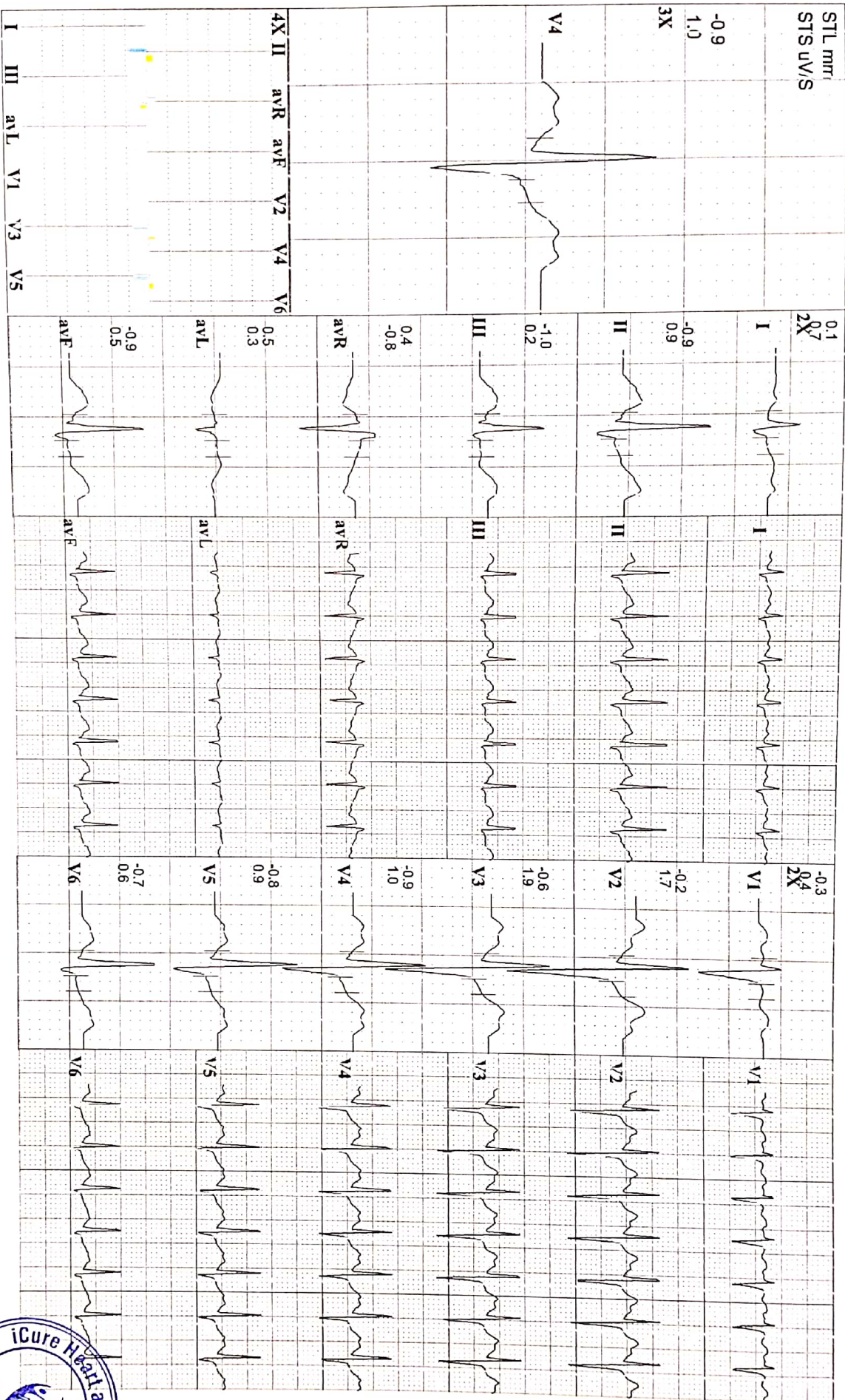



Y 665 **DHAVAL NALWAVA**
34 Yrs/ M Kg / Ht- cms Ref. No.:
Date: 25/09/2021 Time: 09:59 AM

Speed: --- km/h Hr: 115 Target Hr: 63 % of 180
Grade: --- % Mets: 1 Ex Time: (8:31
Protocol: Bruce BP: 140/100 mmHg Curr Time: 1:12
Filter: 0.1 - 100 Hz Gain: 10 mm/mV
ELL: On Notch: On Sweep: 25 mm/s
Median Sweep: 25 mm/s

Linked Medias
Post IEX 1

Post J: 60 ms

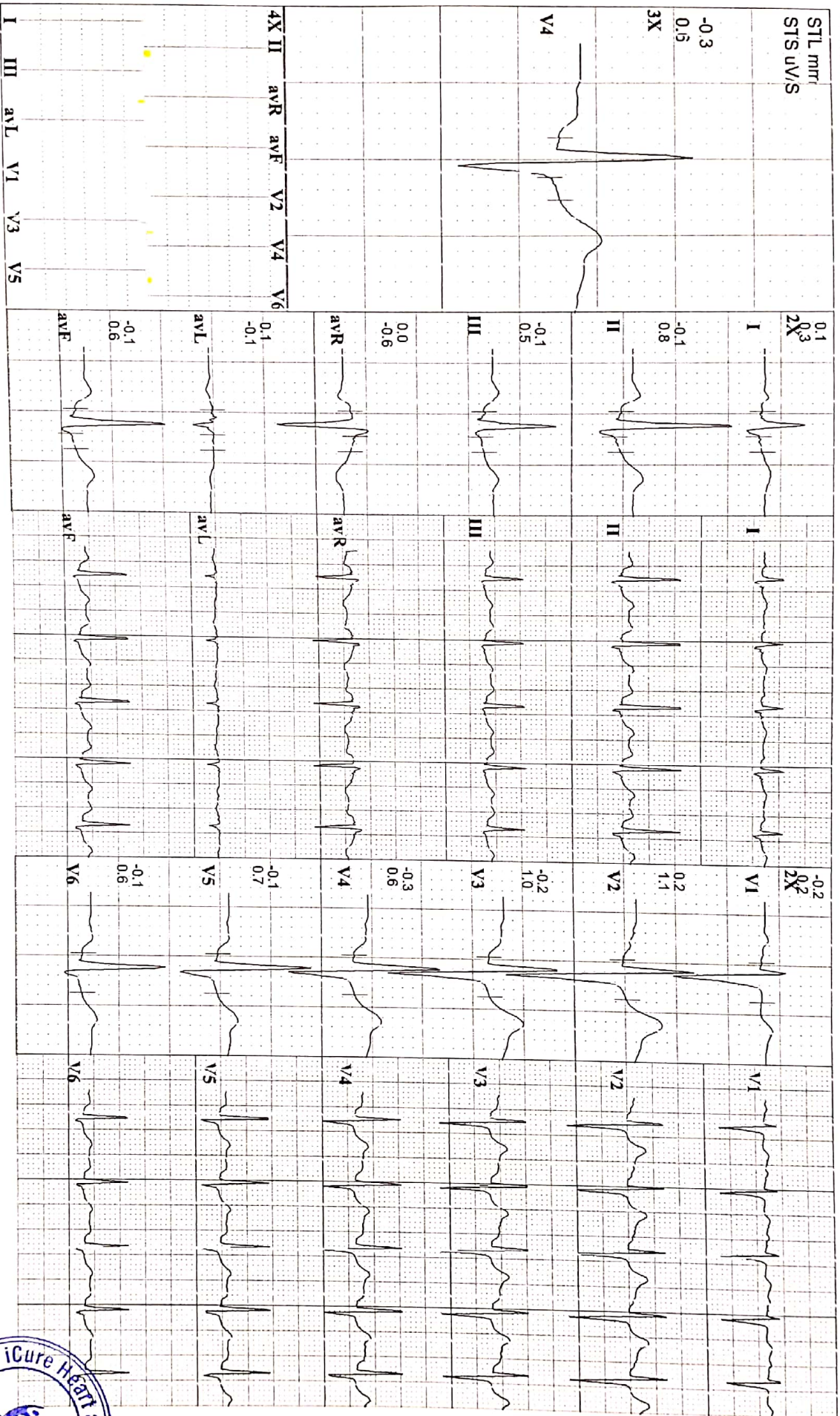



iCure Heart Care
 402, Epsilon Tower, Face Course Road, Vadodara

Y 665 **DHAVAL NALWAYA**
 34 Yrs/M Kg / Ht cms Ref No.:
 Da: 25/09/2021 Time: 09:59 AM
 Post: J:65 ms

Speed: --- kmh Hr: 103 Target Hr: 57% of 180 Filter: 0.1 - 100 Hz Gain: 10 mm/mV
 Grade: --- % Met: 1 Ex Time: 18:31 ELC: On
 Protocol: Bruce BP: 130/90 mmHg Cur Time: 11:52 Notch: On
 Median Sweep: 25 mm/s

Linked Medians
Post IEX 2

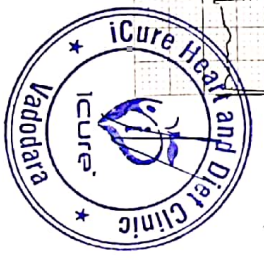
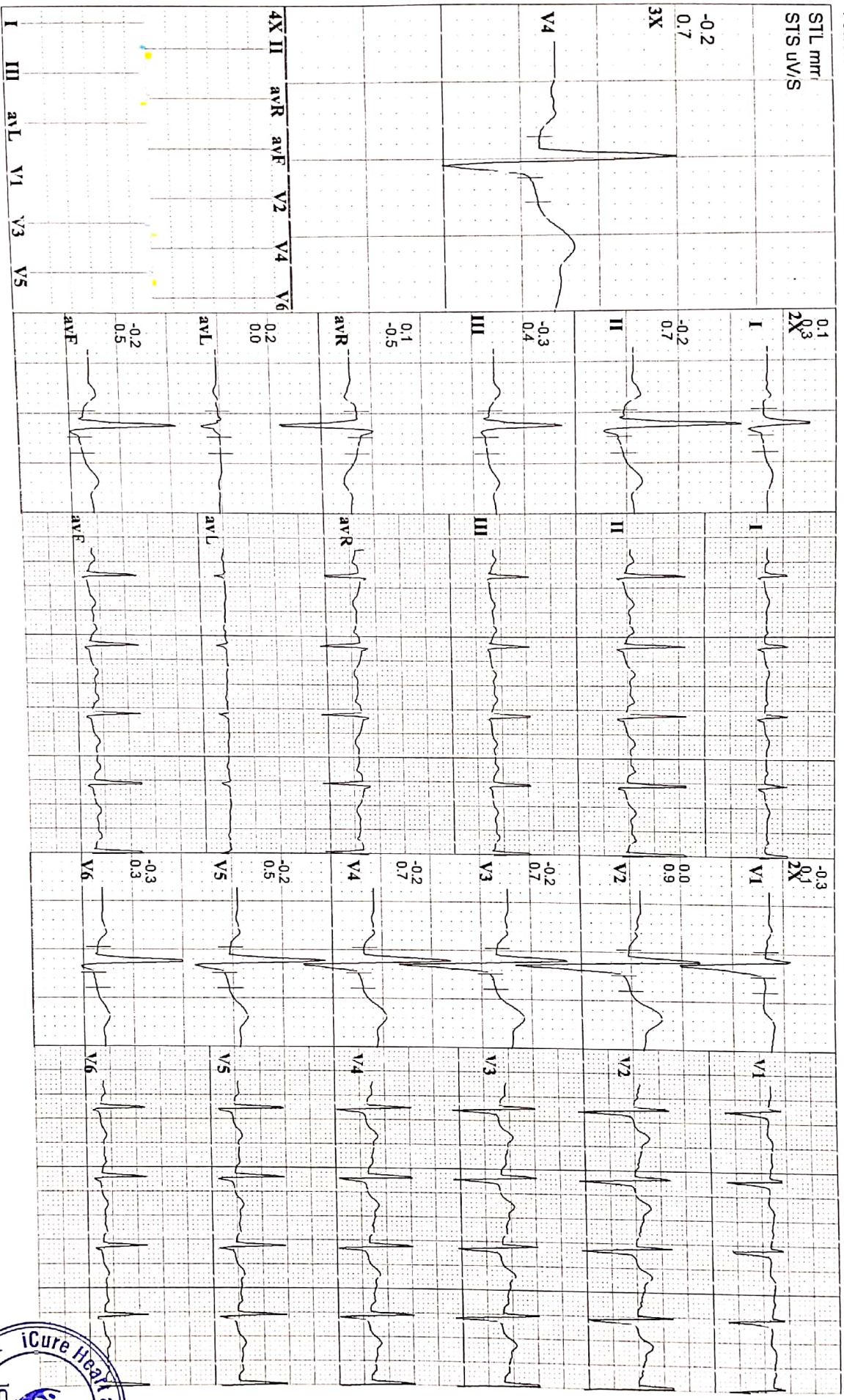



Y 665
34 Yrs/ M
Date: 25/09/2021 Time: 09:59 AM
Post: J:70 MS

Speed: --- km/h Hr: 84
Grade: --- % Mets: 1
Protocol: Bruce BP: 120/80 mmHg Cur Time: 0:27
Target Hr: 46 % of 180 Filter: 0.1 - 100 Hz Gain: 10 mm/mV
EX Time: --- min:sec ELC: On Sweep: 25 mm/s
MatchOn Median Sweep: 25 mm/s

Linked Medians
Pre Ex
Standing

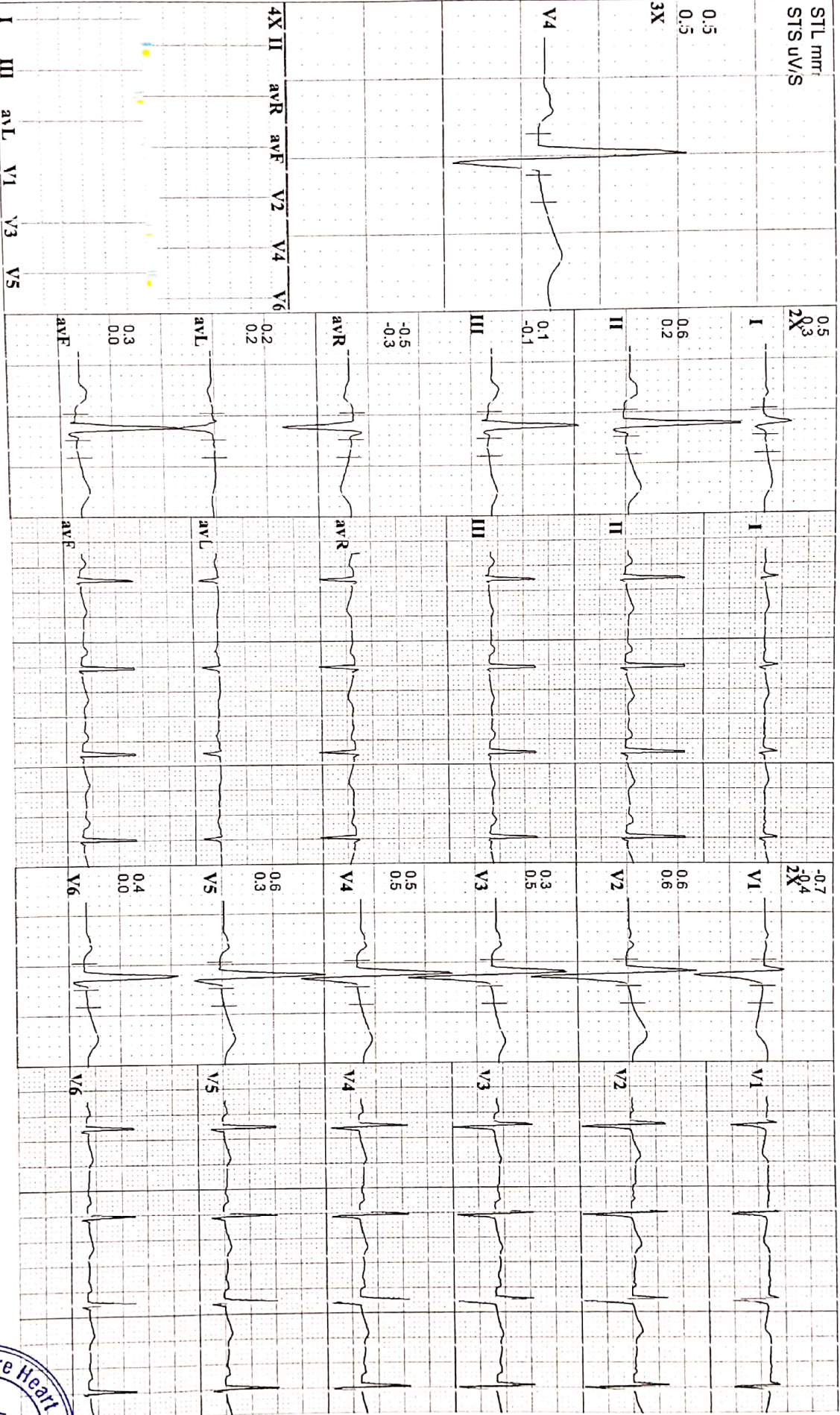



Y 665
34 Yrs/ M
Date: 25/09/2021 Time: 09:59 AM
Post J: 75 ms

Speed: --- km/h
Grade: --- %
Protocol: Biuce
HR: 86
Mets: 1
BP: 120/80 mmHg
Target HR: 47 % of 180
Ex Time: --- min:sec
Curr Time: 0:41
Filter: 0.1 - 100 Hz
ELC: On
Notch On
Gain: 10 mm/mV
Sweep: 25 mm/s
Median Sweep: 25 mm/s

Linked Medians
Pre Ex
Hyp Vent

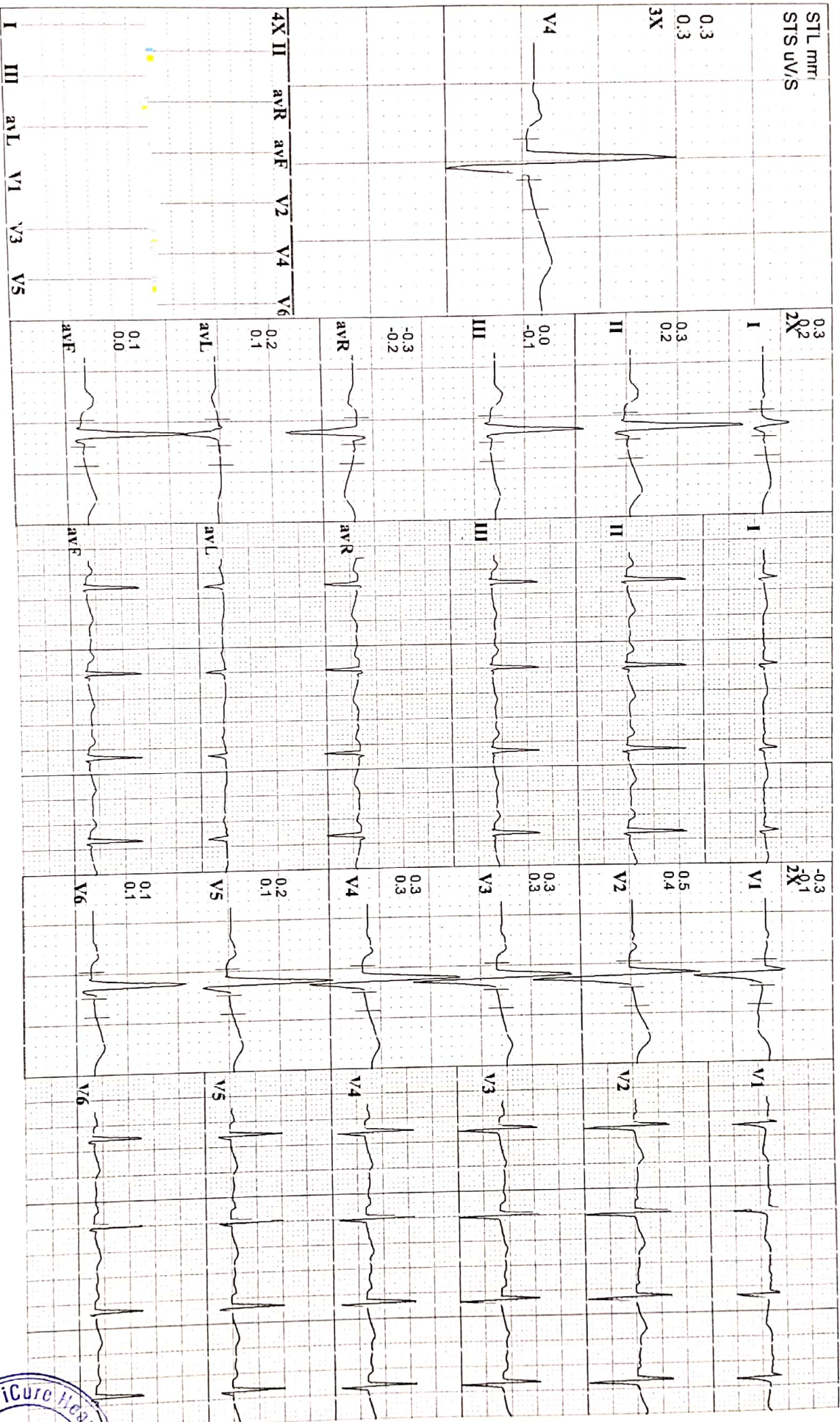



Y 665 DHAVAL NALWAYA Ref. No.:
34 Yrs/ M Kg/ Hr cms Da e: 25/09/2021 Time: 09:59 AM

Speed: --- km/h Hr: 86 Target Hr: 47% of 180 Filter: 0.1 - 100 Hz Gain: 10 mm/mV
Grate: --- % Mts: 1 Ex Time: --- min:sec ELC: On Sweep: 25 mm/s
Protocol: Bruce BP: 120/80 mmHg Cur Time: 00:41 Notch On Median Sweep: 25 mm/s

Linked Medians
Pre Ex
Supine

Post J: 74 ms

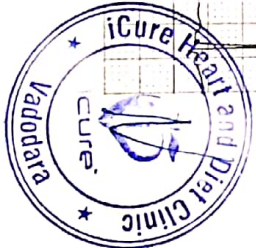
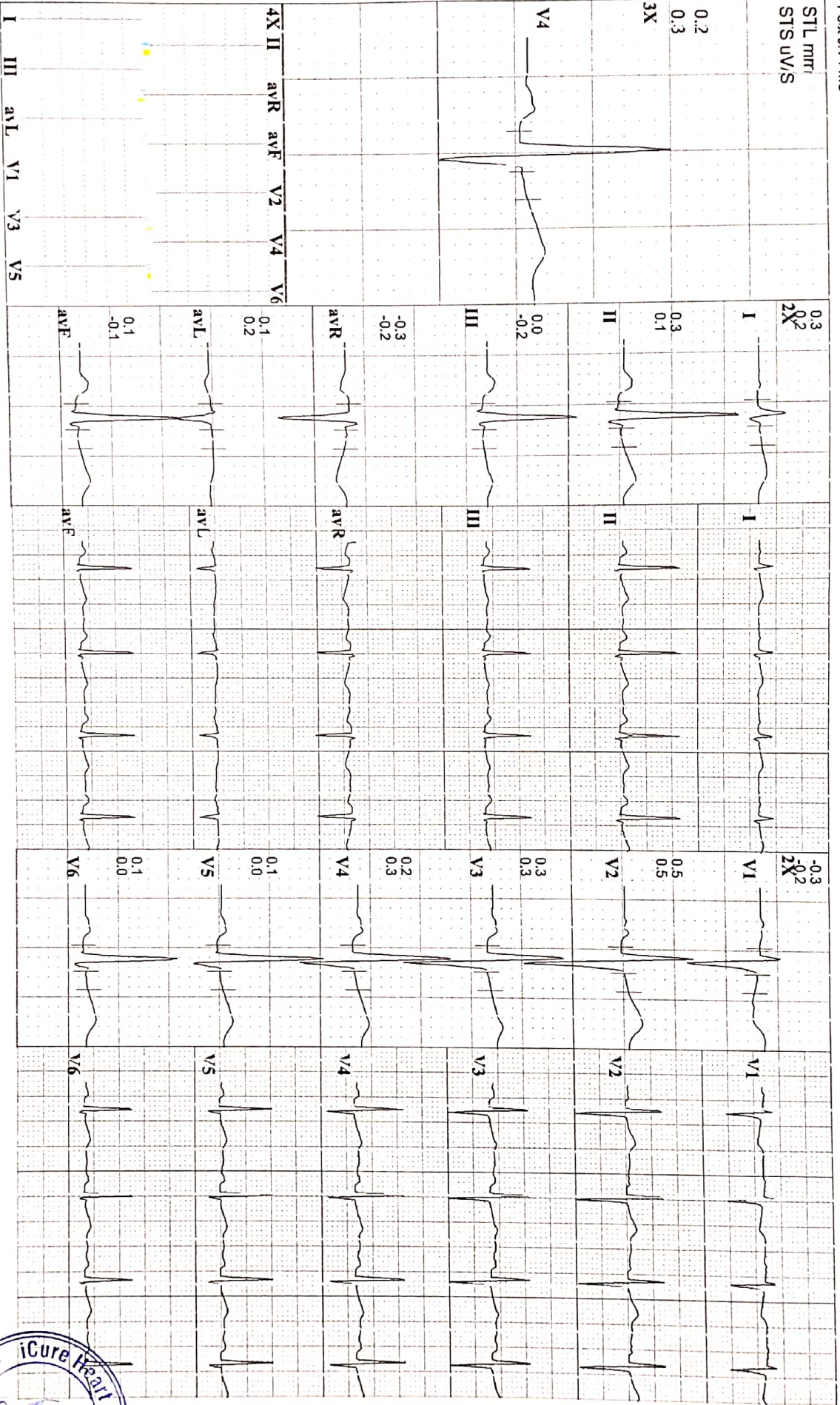

PARAMOUNT DIAGNOSTIC & RESEARCH CENTRE

(A Unit of Paramount Charity Trust)

Radiology ■ Pathology ■ Histopathology ■ Molecular Biology



TEST REPORT

Reg. No	: 2109101045	Reg. Date	: 25-Sep-2021
Name	: DHAVAL NALWAYA	Collected On	: 25-Sep-2021 14:08
Age/Sex	: 35 Years / Male	Approved On	: 25-Sep-2021 16:15
Ref. By	:	Printed On	: 27-Sep-2021 13:13
Client	: ICure Heart & Diet Clinic	Sample Type	: Urine

Parameter	Method Name	Result	Unit	Biological Reference Interval
-----------	-------------	--------	------	-------------------------------

URINE ROUTINE EXAMINATION

Physical Examination

Sample		Fasting	
Colour		Pale Yellow	
Appearance		Clear	
pH	Dipstick	5.0	4.6 - 8.0
Sp. Gravity	Dipstick	1.020	1.005 - 1.030

Chemical Examination

Protein Urine	Dipstick	Nil	Nil
Urine Glucose	Dipstick	Nil	Nil
Ketone Bodies	Dipstick	Nil	Nil
Bilirubin	Dipstick	Nil	Nil
Urobilinogen	Dipstick	Nil	Trace
Blood	Dipstick	Nil	Nil
Nitrite	Dipstick	Nil	Nil
Leucocytes	Dipstick	Nil	Nil

Microscopic Examination

Pus Cells	1-2	/hpf	0-5
Red Cells	Nil	/hpf	0-2
Epithelial Cells	1-2	/hpf	0-2
Crystals	Absent		Absent
Casts	Absent		Absent
Bacteria	Absent		Absent

----- End Of Report -----



Note: (LL= Very low, L-Low, H-High, HH-Very High,#=Outsource)

This is an electronically authenticated report.

Page 12 of 12

Test done from collected sample

Reviewed By: JIGNA

Hiral Patel

Approved by: DR HIRAL PATEL
M.D.Pathology



RADIOLOGY



RADIOLOGY

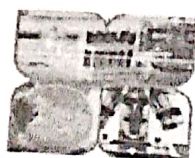

PATHOLOGY/MICROBIOLOGY

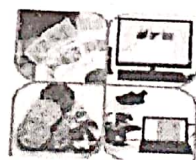

HISTO/IHC/FLOW CYTO



MOLECULAR/CYTOGENETICS

s 64 Slice Cardiac CT Scan / MRI / Pathology facility with extra emergency charge for emergency patients. AMBULANCE SERVICE AVAILABLE
Paramount Complex, Gotri Road, Race Course, Vadodara. Ph.: 2395772, 2397438, 6646333, 6545666
City Branch : Opp. Brahman Sabha Hall, Pratab Road, Dandiyasa, Vadodara.

Scanned with CamScanner



TEST REPORT

Reg. No : 2109101045
 Name : DHAVAL NALWAYA
 Age/Sex : 35 Years / Male
 Ref. By :
 Client : ICure Heart & Diet Clinic

Reg. Date : 25-Sep-2021
 Collected On : 25-Sep-2021 14:08
 Approved On : 25-Sep-2021 15:46
 Printed On : 27-Sep-2021 13:13
 Sample Type : Serum

Parameter	Method Name	Result	Unit	Biological Reference Interval
-----------	-------------	--------	------	-------------------------------

THYROID FUNCTION TEST

T3 (Triiodothyronine)	Enhanced Chemiluminescence	1.35	ng/mL	0.970 - 1.69
T4 (Thyroxine)	Enhanced Chemiluminescence	8.89	µg/dL	5.53-11.0
TSH	Chemiluminescence	2.84	µIU/ml	0.465 - 4.68

----- End Of Report -----



Note: (LL= Very low, L-Low, H-High, HH-Very High,# =Outsource) This is an electronically authenticated report.

Page 11 of 12
 Test done from collected sample

Reviewed By: JIGNA

Approved by: DR HIRAL PATEL
 M.D.Pathology



RADIOLOGY

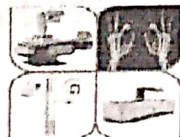

RADIOLOGY

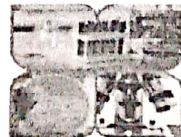

PATHOLOGY/MICROBIOLOGY



HISTO/IHC/FLOW CYTO



MOLECULAR/CYTOGENETICS



TEST REPORT

Reg. No : 2109101045
 Name : DHAVAL NALWAYA
 Age/Sex : 35 Years / Male
 Ref. By :
 Client : ICure Heart & Diet Clinic

Reg. Date : 25-Sep-2021
 Collected On : 25-Sep-2021 14:08
 Approved On : 25-Sep-2021 16:07
 Printed On : 27-Sep-2021 13:13
 Sample Type : Serum

Test	Method name	Result	Unit	Biological Reference Interval
GGT	Szasz method	42	U/L	12 - 58
Uric Acid	Uricase, Colorimetric	6.06	mg/dL	3.6 - 7.2

----- End Of Report -----



Note: (LL= Very low, L-Low, H-High, HH-Very High,#=Outsource)

This is an electronically authenticated report.

Page 10 of 12
 Post 10:00 am collected sample

Reviewed By: RATIKA

Approved by: DR HIRAL PATEL
 M.D.Pathology

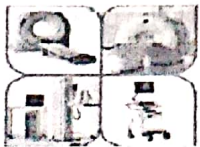

RADIOLOGY



RADIOLOGY

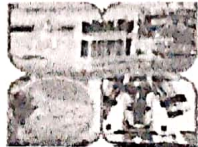

PATHOLOGY/MICROBIOLOGY



HISTO/IHC/FLOW CYTO



MOLECULAR/CYTOGENETICS

24 hours 64 Slice Cardiac CT Scan / MRI / Pathology facility with extra emergency charge for emergency patients. AMBULANCE SERVICE AVAILABLE

Paramount Complex, Gotri Road, Race Course, Vadodara. Ph.: 2395772, 2397438, 6646333, 6545666
 City Branch : Opp. Brahman Sabha Hall, Pratao Road, Dandiabazar, Vadodara. Ph.: 0265-2423233, 6450102, 6647222

PARAMOUNT DIAGNOSTIC & RESEARCH CENTRE

(A Unit of Paramount Charity Trust)

Radiology ■ Pathology ■ Histopathology ■ Molecular Biology



TEST REPORT

Reg. No : 2109101045
 Name : DHAVAL NALWAYA
 Age/Sex : 35 Years / Male
 Ref. By :
 Client : ICure Heart & Diet Clinic

Reg. Date : 25-Sep-2021
 Collected On : 25-Sep-2021 14:08
 Approved On : 25-Sep-2021 15:42
 Printed On : 27-Sep-2021 13:13
 Sample Type : EDTA

Parameter	Method Name	Result	Unit	Biological Reference Interval
-----------	-------------	--------	------	-------------------------------

HEMOGLOBIN A1 C ESTIMATION

SPECIMEN: BLOOD EDTA

# Hb A1C	Capillary Electrophoresis Technique	5.4	% of Total Hb	For Screening: Diabetes:>6.5% Pre-Diabetes:5.7%-6.4% Non-Diabetes:<5.7% For Diabetic Patient: Poor Control:>7.0% Good Control:6.0-7.0%
Mean Blood Glucose	Calculated	114.94	mg/dL	

----- End Of Report -----



Note: (LL= Very low, L-Low, H-High, HH-Very High,# =Outsource)

This is an electronically authenticated report.

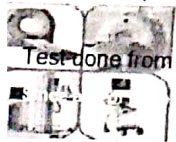

Test done from collected sample

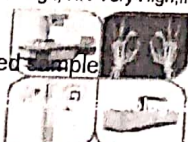

RADIOLOGY



Reviewed By: SANDHYA

PATHOLOGY/MICROBIOLOGY



Approved by:
HISTO/IHC/FLOW CYTO



DR HIRAL PATEL
 M.D.Pathology
 MOLECULAR/CYTOGENETICS

rs 64 Slice Cardiac CT Scan / MRI / Pathology facility with extra emergency charge for emergency patients. AMBULANCE SERVICE AVAILABLE

Paramount Complex, Gotri Road, Race Course, Vadodara. Ph.: 2305772, 2307430, 6646333, 6545666
 City Branch : Oop. Brahman Sabha Hall. Pratao Road. Dandiabazar. Vadodara. Ph.: 0265-2423233, 6450102, 6547322



TEST REPORT

Reg. No : 2109101045	Reg. Date : 25-Sep-2021
Name : DHAVAL NALWAYA	Collected On : 25-Sep-2021 14:08
Age/Sex : 35 Years / Male	Approved On : 25-Sep-2021 16:07
Ref. By :	Printed On : 27-Sep-2021 13:13
Client : ICure Heart & Diet Clinic	Sample Type : Serum

Parameter	Method Name	Result	Unit	Biological Reference Interval
CLINICAL BIOCHEMISTRY				
UREA	Urease end point reaction	29.14	mg/dL	19.0 - 43.0
BUN	Calculated	13.62	mg/dL	7 - 18
----- End Of Report -----				

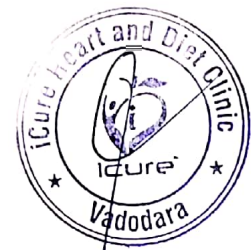

Hiral Patel

Note: (LL= Very low, L-Low, H-High, HH-Very High,# =Outsource) This is an electronically authenticated report.

Page 8 of 12
Test done from collected sample

Reviewed By: SANDHYA

Approved by: DR HIRAL PATEL
M.D.Pathology



RADIOLOGY



RADIOLOGY

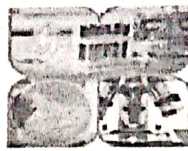

PATHOLOGY/MICROBIOLOGY

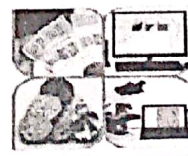

HISTO/IHC/FLOW CYTO



MOLECULAR/CYTOGENETICS

PARAMOUNT DIAGNOSTIC & RESEARCH CENTRE

(A Unit of Paramount Charity Trust)

Radiology ■ Pathology ■ Histopathology ■ Molecular Biology



TEST REPORT

Reg. No : 2109101045
 Name : DHAVAL NALWAYA
 Age/Sex : 35 Years / Male
 Ref. By :
 Client : ICure Heart & Diet Clinic

Reg. Date : 25-Sep-2021
 Collected On : 25-Sep-2021 14:08
 Approved On : 25-Sep-2021 16:07
 Printed On : 27-Sep-2021 13:13
 Sample Type : Serum

Parameter	Method Name	Result	Unit	Biological Reference Interval
-----------	-------------	--------	------	-------------------------------

CLINICAL BIOCHEMISTRY

Creatinine	Enzymatic & IFCC- IDMS Reference Standardized	0.75	mg/dL	0.6 - 1.3
EGFR	Calculated	126	ml/min/1.73 m2	> 60

----- End Of Report -----

Note: (LL= Very low, L-Low, H-High, HH-Very High,# =Outsource)

This is an electronically authenticated report.

Page 7 of 12

Test done from collected sample

Reviewed By: SANDHYA



Approved by: DR HIRAL PATEL
 M.D.Pathology



RADIOLOGY



RADIOLOGY

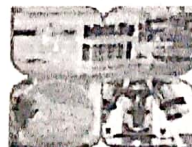

PATHOLOGY/MICROBIOLOGY



HISTO/IHC/FLOW CYTO



MOLECULAR/CYTOGENETICS

24 hours 64 Slice Cardiac CT Scan / MRI / Pathology facility with extra emergency charge for emergency patients. AMBULANCE SERVICE AVAILABLE

Paramount Complex, Gotri Road, Race Course, Vadodara. Ph.: 2395772, 2397438, 6646333, 6545666

City Branch: Opp. Bhatnagar Subh. Hall, B...

Scanned with CamScanner

PARAMOUNT DIAGNOSTIC & RESEARCH CENTRE

(A Unit of Paramount Charity Trust)

Radiology ■ Pathology ■ Histopathology ■ Molecular Biology



TEST REPORT

Reg. No : 2109101045
 Name : DHAVAL NALWAYA
 Age/Sex : 35 Years / Male
 Ref. By :
 Client : ICure Heart & Diet Clinic

Reg. Date : 25-Sep-2021
 Collected On : 25-Sep-2021 14:08
 Approved On : 25-Sep-2021 16:07
 Printed On : 27-Sep-2021 13:13
 Sample Type : Serum

Parameter	Method Name	Result	Unit	Biological Reference Interval
-----------	-------------	--------	------	-------------------------------

LIVER FUNCTION TEST

Total Bilirubin	Spectrophotometri c	0.76	mg/dL	0.1 - 1.2
Conjugated Bilirubin	Spectrophotometri c	0.05	mg/dL	0.0 - 0.3
Unconjugated Bilirubin	Spectrophotometri c	0.71	mg/dL	0.0 - 1.1
SGOT	UV with P5P	37	U/L	15 - 46
SGPT	UV with P5P-IFCC H	61	U/L	< 50
Alkaline Phosphatase	PNPP-AMP Buffer-IFCC	89	U/L	30 - 116
Total Protein	Biurate,endpoint	7.64	g/dL	6.4 - 8.2
S.Albumin	Bromocresol Green	4.71	g/dL	3.5 - 5.0
Globulin	Calculated	2.93		2.3 - 3.5
A/G Ratio	Calculated	1.61		0.8 - 2.0

----- End Of Report -----

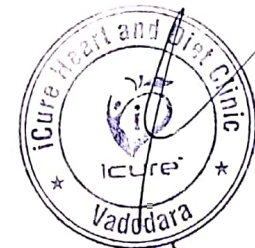

Note: (LL= Very low, L-Low, H-High, HH-Very High,# =Outsource)

This is an electronically authenticated report.

Page 6 of 12
 Test done from collected sample

Reviewed By : RATIKA

Approved by: DR HIRAL PATEL
 M.D.Pathology

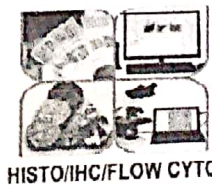
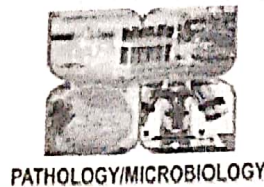

PARAMOUNT DIAGNOSTIC & RESEARCH CENTRE

(A Unit of Paramount Charity Trust)

Radiology ■ Pathology ■ Histopathology ■ Molecular Biology



TEST REPORT

Reg. No : 2109101045
 Name : DHAVAL NALWAYA
 Age/Sex : 35 Years / Male
 Ref. By :
 Client : ICure Heart & Diet Clinic

Reg. Date : 25-Sep-2021
 Collected On : 25-Sep-2021 14:08
 Approved On : 25-Sep-2021 16:07
 Printed On : 27-Sep-2021 13:13
 Sample Type : Serum

Parameter	Method Name	Result	Unit	Biological Reference Interval
-----------	-------------	--------	------	-------------------------------

LIPID PROFILE

Triglyceride	Enzymatic Reaction With Glycerol Kinase	H 204.8	mg/dL	Normal : < 150.0 Borderline : 150-199 High : 200-499 Very High : > 500.0
Cholesterol	Cholesterol Oxidase	H 306	mg/dL	Desirable : < 200.0 Borderline High : 200-239 High : > 240.0
HDL Cholesterol	Direct Measure PTA/MgCl2	L 35.5	mg/dL	Major risk factor for heart disease < 40 Normal 40-59 considered protective against heart disease >= 60
LDL CHOLESTEROL	Calculated	H 229.54	mg/dL	Optimal : < 100.0 Near / above optimal : 100-129 Borderline High : 130-159 High : 160-189 Very High : >190.0
VLDL	Calculated	H 40.96	mg/dL	15 - 35
Cholesterol /HDL Ratio	Calculated	H 8.62		0 - 5.0
LDL / HDL RATIO	Calculated	H 6.47		0 - 3.5

----- End Of Report -----

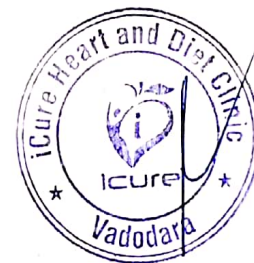

Note: (LL= Very low, L-Low, H-High, HH-Very High, # =Outsource)

This is an electronically authenticated report.

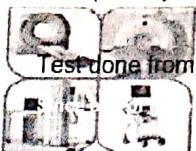

RADIOLOGY

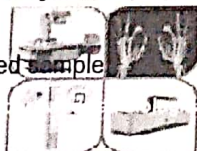

RADIOLOGY



PATHOLOGY/MICROBIOLOGY



HISTO/IHC/FLOW CYTO



DR HIRAJ KATE
 M.D. Pathology
 MOLECULAR/CYTOGENETICS

PARAMOUNT DIAGNOSTIC & RESEARCH CENTRE

(A Unit of Paramount Charity Trust)

Radiology ■ Pathology ■ Histopathology ■ Molecular Biology



TEST REPORT

Reg. No : 2109101045
 Name : DHAVAL NALWAYA
 Age/Sex : 35 Years / Male
 Ref. By :
 Client : ICure Heart & Diet Clinic

Reg. Date : 25-Sep-2021
 Collected On : 25-Sep-2021 14:08
 Approved On : 25-Sep-2021 16:11
 Printed On : 27-Sep-2021 13:13

Parameter	Method Name	Result	Unit	Reference Interval
Fasting Blood Sugar (FBS)	Glucose Oxidase-Peroxidase	85.3	mg/dL	74 - 106
Urine Glucose -F	Dipstick	Nil		NIL
Urine Acetone -F	Dipstick	Nil		NIL
Post Prandial Blood Sugar (PPBS)	Glucose Oxidase-Peroxidase	97.0	mg/dL	Normal: < 140 Prediabetes: 140-199 Diabetes: >= 200
Urine Glucose- PP	Dipstick	S.N.R		NIL
Urine Acetone- PP	Dipstick	S.N.R		NIL

Criteria for the diagnosis of diabetes as per American diabetes association .

- HbA1c ≥ 6.5 *
 - Fasting plasma glucose ≥ 126 gm/dL. Fasting is defined as no caloric intake at least for 8 hrs.
 - Two hour plasma glucose ≥ 200 mg/dL during an oral glucose tolerance test by using a glucose load containing equivalent of 75 gm (anhydrous) glucose dissolved in water.
 - In a patient with classic symptoms of hyperglycemia or hyperglycemic crisis, a random plasma glucose ≥ 200 mg/dL.
- *In the absence of unequivocal hyperglycemia, criteria 1-3 should be confirmed by repeat testing.
 American diabetes association. Standards of medical care in diabetes 2011. Diabetes care 2011;34:S11.

----- End Of Report -----

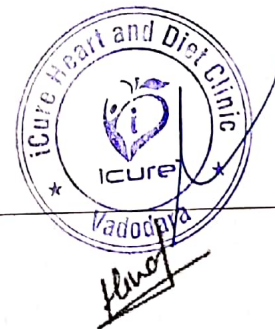

*Note: (LL= Very low, L-Low, H-High, HH-Very High)

This is an electronically authenticated report.

Page 4 of 12
 Test done from collected sample

Reviewed By : RATIKA

Approved by: DR HIRAL PATEL
 M.D.Pathology



RADIOLOGY

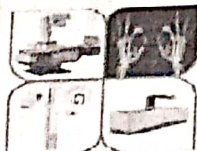

RADIOLOGY

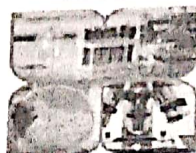

PATHOLOGY/MICROBIOLOGY

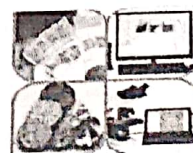

HISTO/IHC/FLOW CYTO



MOLECULAR/CYTOGENETICS

PARAMOUNT DIAGNOSTIC & RESEARCH CENTRE

(A Unit of Paramount Charity Trust)

Radiology ■ Pathology ■ Histopathology ■ Molecular Biology



TEST REPORT

Reg. No : 2109101045
Name : DHAVAL NALWAYA
Age/Sex : 35 Years / Male
Ref. By :
Client : ICure Heart & Diet Clinic

Reg. Date : 25-Sep-2021
Collected On : 25-Sep-2021 14:08
Approved On : 25-Sep-2021 15:48
Printed On : 27-Sep-2021 13:13
Sample Type : EDTA

Test	Method name	Result	Unit	Biological Reference Interval
------	-------------	--------	------	-------------------------------

Erythrocyte Sedimentation Rate

ESR (After 1 hour)	Modified Westergren Method	06	mm/hr	0 - 14
--------------------	----------------------------	----	-------	--------

----- End Of Report -----

Note: (LL= Very low, L-Low, H-High, HH-Very High,#=Outsource)

This is an electronically authenticated report.

Page 2 of 2 from collected sample

Reviewed By: JIGNA

Approved by: DR HIRAL PATEL
M.D.Pathology

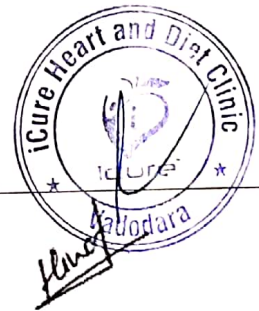

RADIOLOGY

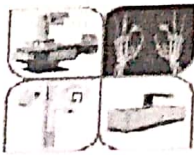

RADIOLOGY

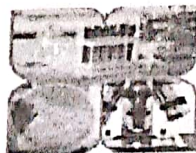

PATHOLOGY/MICROBIOLOGY

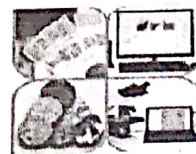

HISTO/IHC/FLOW CYTO



MOLECULAR/CYTOGENETICS

hours 64 Slice Cardiac CT Scan / MRI / Pathology facility with extra emergency charge for emergency patients. AMBULANCE SERVICE AVAILABLE
Paramount Complex, Cotri Road, Race Course, Vadodara. Ph.: 2395772, 2397438, 6646333, 6545666

Scanned with CamScanner

PARAMOUNT DIAGNOSTIC & RESEARCH CENTRE

(A Unit of Paramount Charity Trust)

Radiology ■ Pathology ■ Histopathology ■ Molecular Biology



TEST REPORT

Reg. No : 2109101045
Name : DHAVAL NALWAYA
Age/Sex : 35 Years / Male
Ref. By :
Client : ICure Heart & Diet Clinic

Reg. Date : 25-Sep-2021
Collected On : 25-Sep-2021 14:08
Approved On : 25-Sep-2021 15:22
Printed On : 27-Sep-2021 13:13
Sample Type : Serum

Parameter	Method Name	Result
-----------	-------------	--------

BLOOD GROUP & RH

Specimen: EDTA and Serum; Method: Haemagglutination

ABO	Gel Card	'B'
Rh (D)		Positive

----- End Of Report -----



Note: (LL= Very low, L-Low, H-High, HH-Very High,# =Outsource) This is an electronically authenticated report.

Page 2 of 12
Test done from collected sample

Reviewed By: JIGNA

Approved by: DR HIRAL PATEL
M.D.Pathology



RADIOLOGY



RADIOLOGY

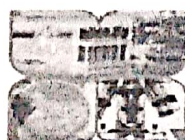

PATHOLOGY/MICROBIOLOGY

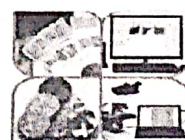

HISTO/IHC/FLOW CYTO



MOLECULAR/CYTOGENETICS

24 hours 64 Slice Cardiac CT Scan / MRI / Pathology facility with extra emergency charge for emergency patients. AMBULANCE SERVICE AVAILABLE

Paramount Complex, Gotri Road, Race Course, Vadodara. Ph.: 2395772, 2397438, 6646333, 6545666
City Branch : Opp. Brahman Sabha Hall, Pratao Road, Dandiabazar, Vadodara. Ph.: 0265-2423233. 6450102. 6647222

Scanned with CamScanner



TEST REPORT

Reg. No : 2109101045	Reg. Date : 25-Sep-2021
Name : DHAVAL NALWAYA	Collected On : 25-Sep-2021 14:08
Age/Sex : 35 Years / Male	Approved On : 25-Sep-2021 14:31
Ref. By :	Printed On : 27-Sep-2021 13:13
Client : ICure Heart & Diet Clinic	Sample Type : EDTA

Parameter	Method Name	Result	Unit	Biological Reference Interval
-----------	-------------	--------	------	-------------------------------

COMPLETE BLOOD COUNT (CBC)

<u>Hb Indices</u>				
Hemoglobin	Photometric measurement	L 12.6	g/dL	13.0 - 17.0
RBC Count	Electrical Impedance	5.01	million/cmm	4.5 - 5.5
Hematocrit	Calculated	L 39.5	%	40 - 54
MCV	Derived from RBC Histogram	L 78.8	fL	83 - 101
MCH	Calculated	L 25.1	Pg	27 - 32
MCHC	Calculated	31.8	g/dL	31.5 - 34.5
RDW - SD	Derived from RBC Histogram	48.6	fL	35.1 - 48.9
WBC Count	Electrical Impedance	7000	/cmm	4000 - 10000
<u>Platelets</u>				
Platelet Count	Electrical Impedance	317000	/cmm	150000 - 410000
<u>W.B.C. Differential Count</u>				
Neutrophils (%)	Microscopy	44.9	%	38 - 70
Lymphocytes (%)	Microscopy	H 45.5	%	20 - 45
Eosinophils (%)	Microscopy	4.0	%	1 - 6
Monocytes (%)	Microscopy	5.1	%	0 - 11
Basophils (%)	Microscopy	0.5	%	0 - 1
Neutrophils (Abs)	Calculated	3200	/cmm	1800 - 7000
Lymphocytes (Abs)	Calculated	3200	/cmm	1000 - 4800
Eosinophils (Abs)	Calculated	300	/cmm	upto 450
Monocytes (Abs)	Calculated	400	/cmm	upto 800
Basophils (Abs)	Calculated	0	/cmm	upto 100

----- End Of Report -----



Note: (LL= Very low, L-Low, H-High, HH-Very High,# =Outsource)

This is an electronically authenticated report.

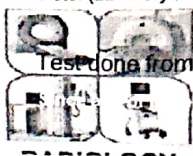

Test done from collected sample

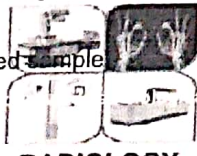

RADIOLOGY

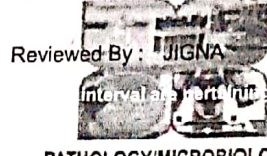

Reviewed By : JIGNA

PATHOLOGY/MICROBIOLOGY



Approved by:

HISTO/IHC/FLOW CYTO

Hirani
DR HIRANI
M.D.Pathology
MOLECULAR/CYTOGENETICS