

भारत सरकार
Government of India

निकिता साल्वी
Nikita Salvi
जन्म तिथि/DOB: 18/12/1992
गर्हिण/ FEMALE



5206 9507 8144
VID: 9172 5613 4170 3644

मेरा आधार, मेरी पहचान

Nikita



Dr. J. S. Chhabra
M.B.B.S.
REG. NO. 4011



एन.डी.ए.आई. का अधिकार
Unique Identification Authority of India

पता:
C/O कुलदीप साल्वी, 229 ए श्याम नगर एन.ए.ए.ए., इंदौर,
इंदौर,
मध्य प्रदेश - 452010

Address:
C/O Kuldeep Salvi, 229 A shyam nagar NX-
A, Indore, Indore,
Madhya Pradesh - 452010



QR Code with Photograph

5206 9507 8144

Vid: 9172 5813 4170 3644

भारतीय पहचान प्राधिकरण

भारतीय पहचान प्राधिकरण

MRS. NIKITA SALVI

29 Yrs./F.

BOB

26th Mar. 2022

X-RAY CHEST PA VIEW

Bony cage is normal.

Trachea is central.

C.P. angles are clear.

Cardiac contour and cardiothoracic ratio are normal.

Lung fields are clear.

DR.D.S.CHHABRA.
M.D.

MRS. NIKITA SALVI

29 Yrs/F

BOB

26th Mar. 2022

ABDOMINAL SONOGRAPHY

Liver is of normal size, shape, has smooth margins & regular contours and the parenchyma reveals normal echostructure. No focal lesion.

Gall bladder is of normal size, shape, has thin walls & the contents are clear fluid. No evidence of any calculus. Biliary tree is undilated.

Pancreas is normal, no focal / diffuse pathology. Spleen is normal.

Both kidneys are normal in size [measure about 10 cms. in length], shape and echostructure. No calculus in both. The collecting system and ureter on both side are undilated. No ureteric calculus on either side.

Urinary bladder is normal in size, shape and has thin walls.

Uterus is of multiparous size [measures about 9 x 5.5 x 4 cms. in diam.] and is normal in shape. The uterine outlines are smooth & regular and the myometrial & endometrial echopattern is normal. No mass.

Both ovaries are normal in size, shape and echostructure.

No adnexal / pelvic mass or cyst. No localised or free pelvic collection.

There is no ascitis. No obvious abdominal lymphadenopathy. No sub / supra diaphragmatic pathology on either side.

IMPRESSION :

Normal study.

**DR.D.S.CHHABRA.**

M.D.

MRS. NIKITA SALVI
BANK OF BARODA29 Years /F
26-03-2022

Test Name	Results	Normal Range
<u>BIOCHEMISTRY</u>		
FASTING BLOOD SUGAR	93.0	70 - 110 mg/dl
Corresponding Urine Sugar	NIL	Nil
P.P. BLOOD SUGAR	107.0	upto 140 mg/dl
Corresponding Urine Sugar	NIL	Nil
TOTAL BILIRUBIN	0.86	0 - 1 mg/dl
DIRECT BILIRUBIN	0.24	<0.25 mg/dl
INDIRECT BILIRUBIN	0.62	< 1.0 mg/dl
S.G.O.T	20.0	0 - 45 IU/L
S.G.P.T	17.0	0 - 45 IU/L
ALKALINE PHOSPHATE	55.0	Adult - 42 - 128 IU/L Child - 150 - 630 IU/L
GAMA GT	12.0	5 - 43 Iu/l
TOTAL PROTEIN	7.44	6.0 to 8.0 g/dl
ALBUMIN	3.88	3.2 to 5.0 g/dl
GLOBULIN	3.56	1.9 to 3.5
A:G RATIO	1.09	1.2 TO 2.3
CREATININE	0.86	0.6 - 1.4 mg\dl
URIC ACID	4.75	2.5 - 6.8 mg\dl
BUN	9.0	5 - 21 Mg/dl

DR. POOJA PRAPANNA
M.D.

MRS. NIKITA SALVI
BANK OF BARODA29 Years /F
26-03-2022**BLOOD GROUP**

Test Name	Results	Normal Range
BLOOD GROUP	: -	
"ABO " GROUP	"A"	
Rh (D) Factor	Positive	

(Cross matching & recheck of Blood Group is mandatory before any transfusion)

Dr. POOJA PRAPANNA
DR. POOJA PRAPANNA
M.D.

MRS. NIKITA SALVI
BANK OF BARODA29 Years /F
26-03-2022**URINE EXAMINATION**

Test Name	Results	Normal Range
PHYSICAL EXAMINATION	.	
Quantity	30 ml	
Colour	Pale Yellow	
Appearance	Clear	
Deposits	Absent	
Specific Gravity	1.015	
Reaction	Acidic	
CHEMICAL EXAMINATION	.	
Albumin	Nil	
Sugar	Nil	
Ketones	Absent	
Bile Pigments	Negative	
Bile Salt	Negative	
Hematuria	Negative	
MICROSCOPIC EXAMINATION	.	
Pus Cells	1- 2 /hpf	
Red Blood Cells	Nil/hpf	
Epithelial Cell	1 - 2 /hpf	
Crystals	Nil	
Casts	Absent	

Dr. POOJA PRAPANNA
DR. POOJA PRAPANNA
M.D.

MRS. NIKITA SALVI
BANK OF BARODA29 Years /F
26-03-2022**HBA1C**

Test Name	Results	Normal Range
HBA1C	5.4	Normal 4-6 % Good Control 6-7 % Fair Control 7-8 % Unsatisfactory Control 8-10 % Poor Control Above 10 %

DR. POOJA PRAPANNA
DR. POOJA PRAPANNA
M.D.

MRS. NIKITA SALVI
BANK OF BARODA29 Years /F
26-03-2022**HEAMOGRAM**

Test Name	Results	Normal Range
Haemoglobin (HB)	11.8	11 - 16 gm%
R.B.C. Count	4.42	3.8 - 4.8 milli./cu.mm
PCV	38.0	36 - 46 %
MCV	85.97	80 - 98 fl
MCH	26.70	27 - 32 pg
MCHC	31.05	31.5 - 34.5 %
TOTAL WBC COUNT	9,100	4,000 to 11,000 /cu.mm
DIFFERENTIAL WBC COUNT	.	
Neutrophils	54	40 - 75 %
Lymphocytes	40	20 - 40 %
Monocytes	04	02 - 08 %
Eosinophils	02	01 - 05 %
Basophils	00	00 - 01 %
PLATELET COUNT	2.93	1.5 - 4 Lacs/cu.mm.
E.S.R	6	M- 0-10 at the end of 1 hr. F- 0-20 at the end of 1 hr

Dr. POOJA PRAPANNA
DR. POOJA PRAPANNA
M.D.

MRS. NIKITA SALVI
BANK OF BARODA29 Years /F
26-03-2022**LIPID PROFILE**

Test Name	Results	Normal Range
TOTAL LIPIDS	496	400 - 700 mg/dl
CHOLESTROL	162.0	<200 mg/dl- Desirable 200 - 239 mg/dl - Borderline High >240 Mg/dl High
HDL CHOLESTROL	36.0	35- 60 mg/dl
TRIGLYCERIDE	122.0	<150 mg/dl Normal 150 - 199 mg/dl Borderline High 200 - 499 mg/dl High
LDL CHOLESTROL	101.6	<100 mg/dl Optimal 100- 129 mg/dl Borderline high 160 - 189 mg/dl High
VLDL CHOLESTROL	24.4	<40 mg/dl
RISK RATIO	4.5	3 - 6

Dr. POOJA PRAPANNA

MD
DR. POOJA PRAPANNA
M.D.

Pt. Name: **MRS. NIKITA SALVI**
Ref. By: **BANK OF BARODA**

Age/Sex: **29 Yrs /F**
Date: **26/Mar/2022**

CYTOPATHOLOGY

Material Received :- 2 Pap Smear Prepared.

Microscopic :- Smear adequacy :- satisfactory.

epithelial cells :- Fair no. clusters of superficial and intermediate squamous epithelial cells and endocervical cells with few parabasal cells seen.

Inflammatory cells :- Few leukocytes only.

Impression :- Normal Pap smear .

DR. POOJA PRAPANNA

DR. POOJA PRAPANNA
M.D.

Note :- All pathological tests have technical and biological limitations. Please correlate clinically as well as with other investigative findings.



LABORATORY REPORT



Name : Mrs. NIKITA SALVI	Sex/Age : Female / 29 Years	Case ID : 20301606779
Ref. By :	Dis. At :	Pt. ID :
Bill. Loc. : UNIQUE DIAGNOSTIC CENTRE INDORE		Pt. Loc. :
Reg Date and Time : 26-Mar-2022 12:13	Sample Type : Serum	Mobile No. :
Sample Date and Time : 26-Mar-2022 12:13	Sample Coll. By : non	Ref Id1 :
Report Date and Time : 26-Mar-2022 13:57	Acc. Remarks	Ref Id2 :

TEST	RESULTS	UNIT	BIOLOGICAL REF RANGE	TEST REMARK
------	---------	------	----------------------	-------------

Thyroid Function Test				
Triiodothyronine (T3) <small>CMIA</small>	100.15	ng/dL	58 - 159	
Thyroxine (T4) <small>CMIA</small>	6.5	µg/dL	5.5 - 11.0	
TSH <small>CMIA</small>	3.0231	µIU/mL	0.4 - 4.2	

Interpretation Note:

Ultra sensitive-thyroid-stimulating hormone (TSH) is a highly effective screening assay for thyroid disorders. In patients with an intact pituitary-thyroid axis, s-TSH provides a physiologic indicator of the functional level of thyroid hormone activity. Increased s-TSH indicates inadequate thyroid hormone, and suppressed s-TSH indicates excess thyroid hormone. Transient s-TSH abnormalities may be found in seriously ill, hospitalized patients, so this is not the ideal setting to assess thyroid function. However, even in these patients, s-TSH works better than total thyroxine (an alternative screening test). When the s-TSH result is abnormal, appropriate follow-up tests T4 & free T3 levels should be performed. If TSH is between 5.0 to 10.0 & free T4 & free T3 level are normal then it is considered as subclinical hypothyroidism which should be followed up after 4 weeks & If TSH is > 10 & free T4 & free T3 level are normal then it is considered as overt hypothyroidism.

Serum triiodothyronine (T3) levels often are depressed in sick and hospitalized patients, caused in part by the biochemical shift to the production of reverse T3. Therefore, T3 generally is not a reliable predictor of hypothyroidism. However, in a small subset of hyperthyroid patients, hyperthyroidism may be caused by overproduction of T3 (T3 toxicosis). To help diagnose and monitor this subgroup, T3 is measured on all specimens with suppressed s-TSH and normal FT4 concentrations.

Normal ranges of TSH & thyroid hormones vary according trimester in pregnancy.

TSH ref range in Pregnancy	Reference range (microIU/ml)
First trimester	0.24 - 2.00
Second trimester	0.43-2.2
Third trimester	0.8-2.5

	T3	T4	TSH
Normal Thyroid function	N	N	N
Primary Hyperthyroidism	↑	↑	↓
Secondary Hyperthyroidism	↑	↑	↑
Grave's Thyroiditis	↑	↑	↑
T3 Thyrotoxicosis	↑	N	N/↓
Primary Hypothyroidism	↓	↓	↑
Secondary Hypothyroidism	↓	↓	↓
Subclinical Hypothyroidism	N	N	↑
Patient on treatment	N	N/↑	↓

Note:(LL-VeryLow,L-Low,H-High,HH-VeryHigh ,A-Abnormal)

Soma

Dr. Soma Yadav
M.D. (Pathology)

Dr. A Mishra
M.D. Microbiology

Dr. Ankita Kothari
MD, DNB (Pathology)

Page 1 of 2
Printed On : 26-Mar-2022 14:07

MRS. NIKITA SLAVI

29 YEARS / FEMALE

BOB

26-03-2022

Height: 161

Weight: 60

BP: - 120/80 mmhg

Pulse: - 76/- Regular

BMI: - 23.1

✓ EYE: - NORMAL

The Medical Examiner should record the findings under one of the following categories:-

1. FIT
2. UNFIT



Dr. D. S. Chhabra
M.B.B.S., M.D.
Reg. No. - 5007

DR. D.S. CHHABRA

MBBS. MD.

MS Nikita Sahu eg/c

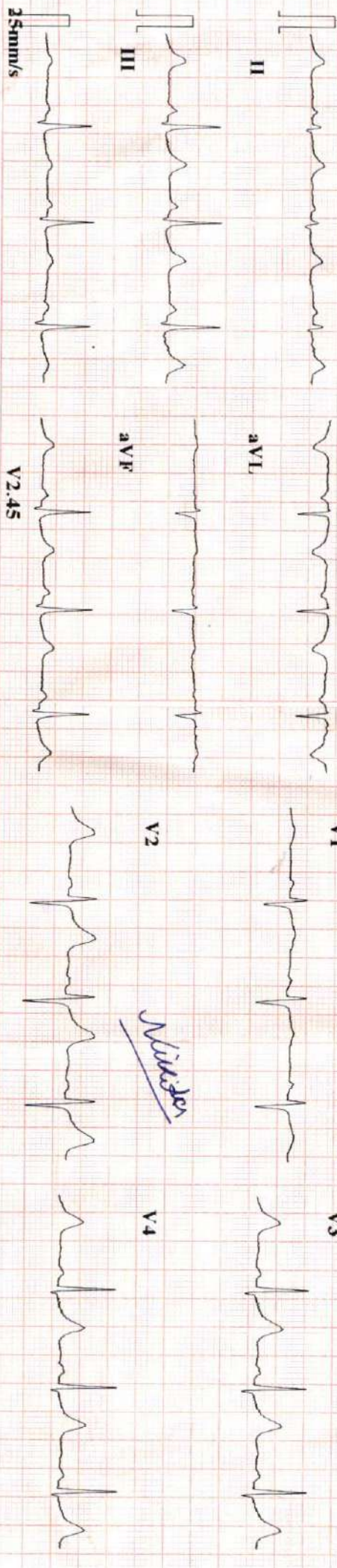

CARDIART

Minnesota Code:
9-4-1 (V3)

ID : 220326-1218
 Name :
 Age : 29 yr
 Sex : Female
 BP :
 Height : cm
 Weight : kg
 HR : 76 bpm
 P Dur : 91 ms
 PR int : 130 ms
 QRS Dur : 92 ms
 QT/QTc int : 377/426 ms
 P/QRS/T axis : 65/85/49 °
 RV5/SV1 amp : 1.031/0.509 mV
 RV5+SV1 amp : 1.540 mV
 RV6/SV2 amp : 0.969/0.684 mV

Diagnosis Information:
 800: Sinus Rhythm
 Normal ECG

Report Confirmed by:



Dr. Mahendra Chaturasiya
 M.D., D.M. (Cardio)

Handwritten signature

CARDIART



Summary

UNIQUE DIAGNOSTIC CENTER INDORE

Ref. By : BOB
Medication : NIL
Objective : NIL

54837/MRS NIKITA SALVI 29 Yrs/Female 0 Kg/0 Cms
Date: 26-Mar-2022 11:05:03 AM
Protocol : BRUCE
History : NIL

Stage	StageTime (Min:Sec)	PhaseTime (Min:Sec)	Speed (mph)	Grade (%)	METS	H.R. (bpm)	B.P. (mmHg)	R.P.P. x100	PVC	Comments
Supine					1.0	103	120/80	123	-	
Standing					1.0	99	120/80	118	-	
HV					1.0	98	120/80	117	-	
ExStart					1.0	104	120/80	124	-	
Stage 1	3:01	3:02	1.7	10.0	4.7	137	128/86	175	3	
Stage 2	3:01	6:02	2.5	12.0	7.1	158	136/90	214	-	
PeakEx	0:19	6:20	3.4	14.0	7.4	166	136/90	225	-	
Recovery	1:00		0.0	0.0	1.1	132	136/90	179	-	
Recovery	3:00		0.0	0.0	1.0	103	130/88	133	-	
Recovery	5:00		0.0	0.0	1.0	103	122/82	125	-	

Findings :

PROTOCOL : BRUCE
 OBJECT OF TEST : INSURANCE
 Max BP : 136/90(mmHg)
 RISK FACTOR: NIL
 MEDICATION : NIL
 REASON FOR TERMINATION : THR ACHIVE
 TAGE ICC EXERCISE TOLERANCE : GOOD
 EXERCISE INDUCED ARRHYTHMIA : NO
 HEMO RESPONSE : NORMAL
 FINAL INPRATION: TEST IS NEGATIVE FOR INDUCIBLE ISCHEMIA

Advice/Comments:

Nilaksh



Dr. Mahendra Chourasiya
M.D. (D.M. Cardio)

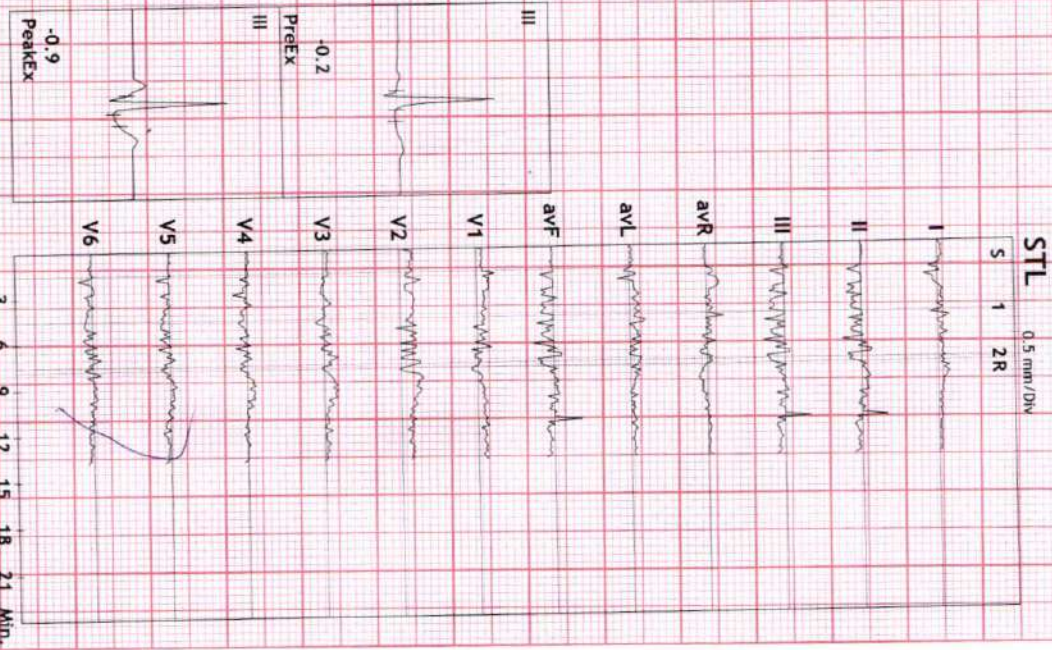



Summary

UNIQUE DIAGNOSTIC CENTER INDORE

54837/MRS NIKITA SALVI 29 Yrs/Female 0 Kg/0 Cms
Date: 26-Mar-2022 11:05:03 AM

Ref.By : BOB

Protocol : BRUCE

Objective : NIL

Stage	StageTime (Min:Sec)	PhaseTime (Min:Sec)	Speed (mph)	Grade (%)	METs	H.R. (bpm)	B.P. (mmHg)	R.P.P. x100	PVC	Comments
Supine					1.0	103	120/80	123	-	
Standing					1.0	99	120/80	118	-	
HV					1.0	98	120/80	117	-	
ExStart					1.0	104	120/80	124	-	
Stage 1	3:01	3:02	1.7	10.0	4.7	137	128/86	175	3	
Stage 2	3:01	6:02	2.5	12.0	7.1	158	136/90	214	-	
PeakEx	0:19	6:20	3.4	14.0	7.4	166	136/90	225	-	
Recovery	1:00		0.0	0.0	1.1	132	136/90	179	-	
Recovery	3:00		0.0	0.0	1.0	103	130/88	133	-	
Recovery	5:00		0.0	0.0	1.0	103	122/82	125	-	

Medication : NIL

History : NIL

Test End Reason :

Findings :

The patient exercised according to BRUCE for 6:19, achieving a work level of Max METS:7.4. Resting heart rate initially 103 bpm, rose to a max. heart rate of 166 bpm which represents 87% of maximum age predicted heart rate. Resting blood pressure 120/80 mmhg, rose to a maximum blood Pressure of 136/90 mmhg. The exercise stress test was stopped due to

Parameters :

PROTOCOL :BRUCE

OBJECT OF TEST : INSURANCE

Max BP : 136/90(mmHg)

RISK FACTOR: NIL

MEDICATION : NIL

REASON FOR TERMINATION : THR ACHIVE

STAGE ICC EXERCISE TOLERANCE : GOOD

EXERCISE INDUCED ARRHYTHMIA : NO

HEMO RESPONSE : NORMAL

FINAL INPRATION:TEST IS NEGATIVE FOR INDUCIBLE ISCHEMIA

Advice/Comments:



54837/MRS NIKITA SALVHR: 103 bpm
29 Yrs/Female METS: 1.0
0 Kg/0 Cms BP: 120/80
Date: 26-Mar-2022 11:05:03 AM

MPHR: 53% of 191
Speed: 0.0 mph
Grade: 0.0%

BRUCE (1.0-100)Hz
Ex Time 00:49
BLC :On
Notch :On

SUPINE
10.0 mm/mV
25 mm/Sec.

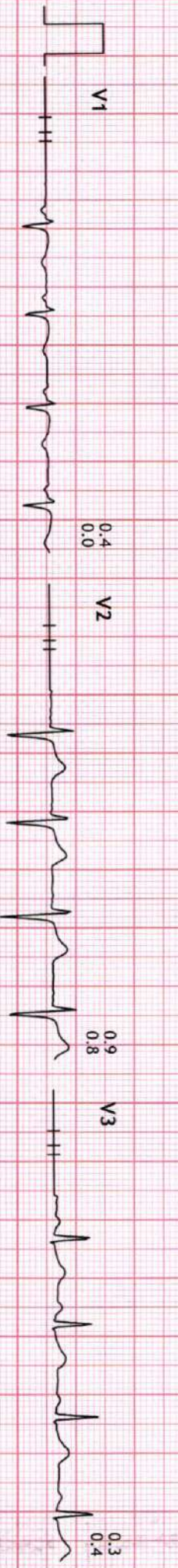
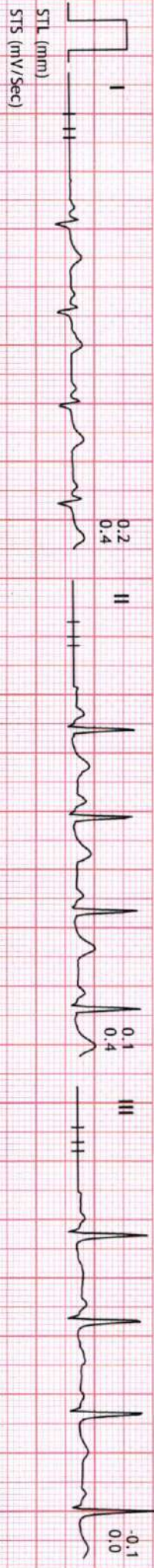

II Raw Rhythm



Linked Medians Report

UNIQUE DIAGNOSTIC CENTER INDORE

54837/MRS NIKITA SALVHR: 99 bpm
29 Yrs/Female METS: 1.0
0 Kg/0 Cms BP: 120/80
Date: 26-Mar-2022 11:05:03 AM

MpHR: 51% of 191
Speed: 0.0 mph
Grade: 0.0%

BRUCE
(1.0-100)Hz

Ex Time 00:56
BLC :On
Notch :On

STANDING
10.0 mm/mV
25 mm/Sec.

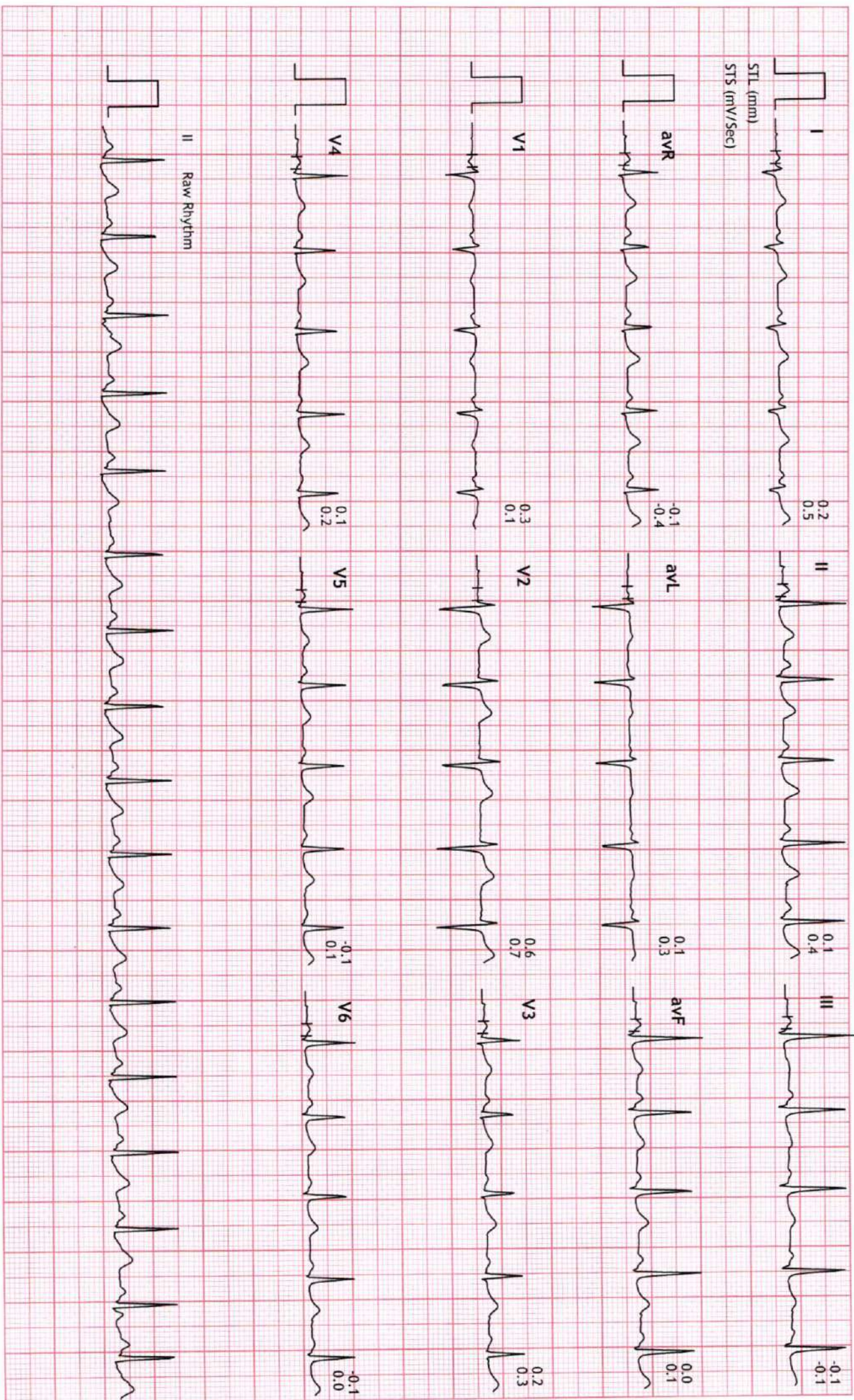



Linked Medians Report

UNIQUE DIAGNOSTIC CENTER INDORE

54837/MRS NIKITA SALVHR: 98 bpm
29 Yrs/Female METS: 1.0
0 Kg/0 Cms BP: 120/80
Date: 26-Mar-2022 11:05:03 AM

MPHR: 51% of 191
Speed: 0.0 mph
Grade: 0.0%

BRUCE
(1.0-100)Hz

Ex Time 01:22
BLC :On
Notch :On

HV
10.0 mm/mV
25 mm/Sec.

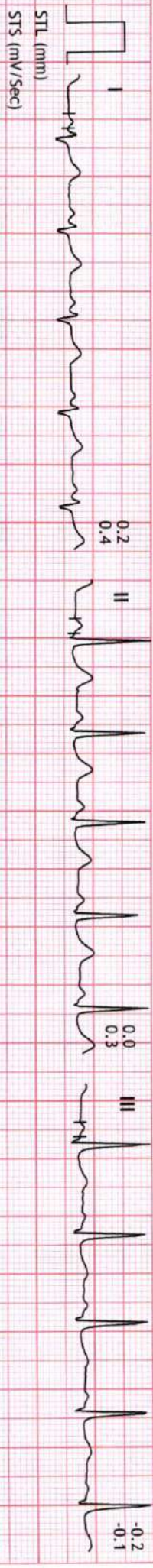

II Raw Rhythm

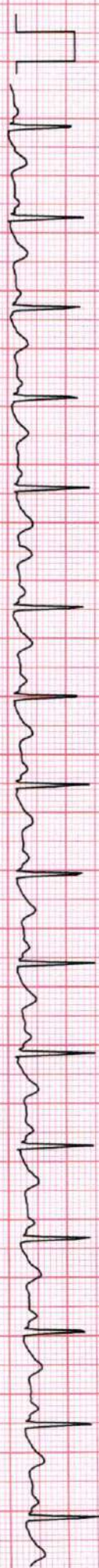



Linked Medians Report

UNIQUE DIAGNOSTIC CENTER INDORE

54837/MRS NIKITA SALVHR: 104 bpm
29 Yrs/Female
0 Kg/0 Cms
Date: 26-Mar-2022 11:05:03 AM

MpHR:54% of 191
Speed: 0.0 mph
Grade: 0.0%

BRUCE
(1.0-100)Hz

Ex Time 00:00
BLC :On
Notch :On

ExStart
10.0 mm/mV
25 mm/Sec.

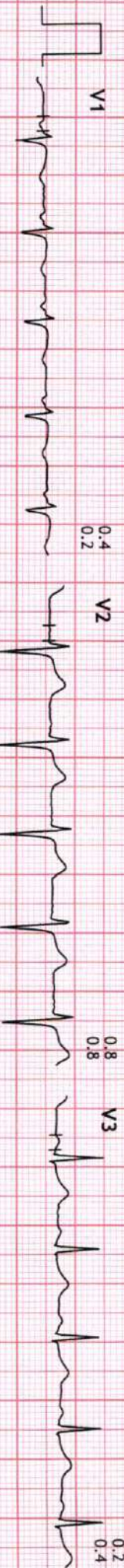
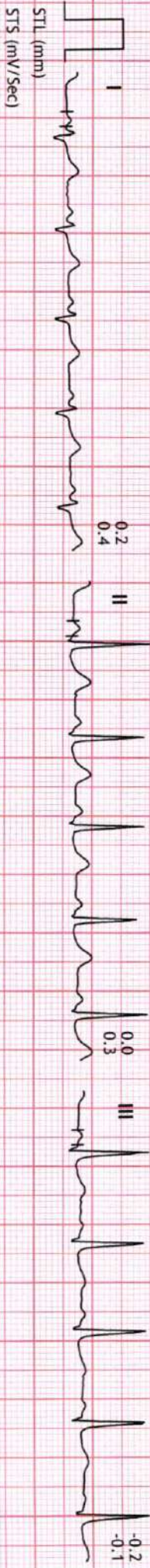



Linked Medians Report

UNIQUE DIAGNOSTIC CENTER INDORE

54837/MRS NIKITA SALVHR: 137 bpm
29 Yrs/Female METS: 4.7
0 Kg/0 Cms BP: 128/86
Date: 26-Mar-2022 11:05:03 AM

MPHR: 71% of 191
Speed: 1.7 mph
Grade: 10.0%

BRUCE
(1.0-100)Hz

Ex Time 03:00
BLC : On
Notch : On

Stage 1 (03:00)
10.0 mm/mV
25 mm/Sec.

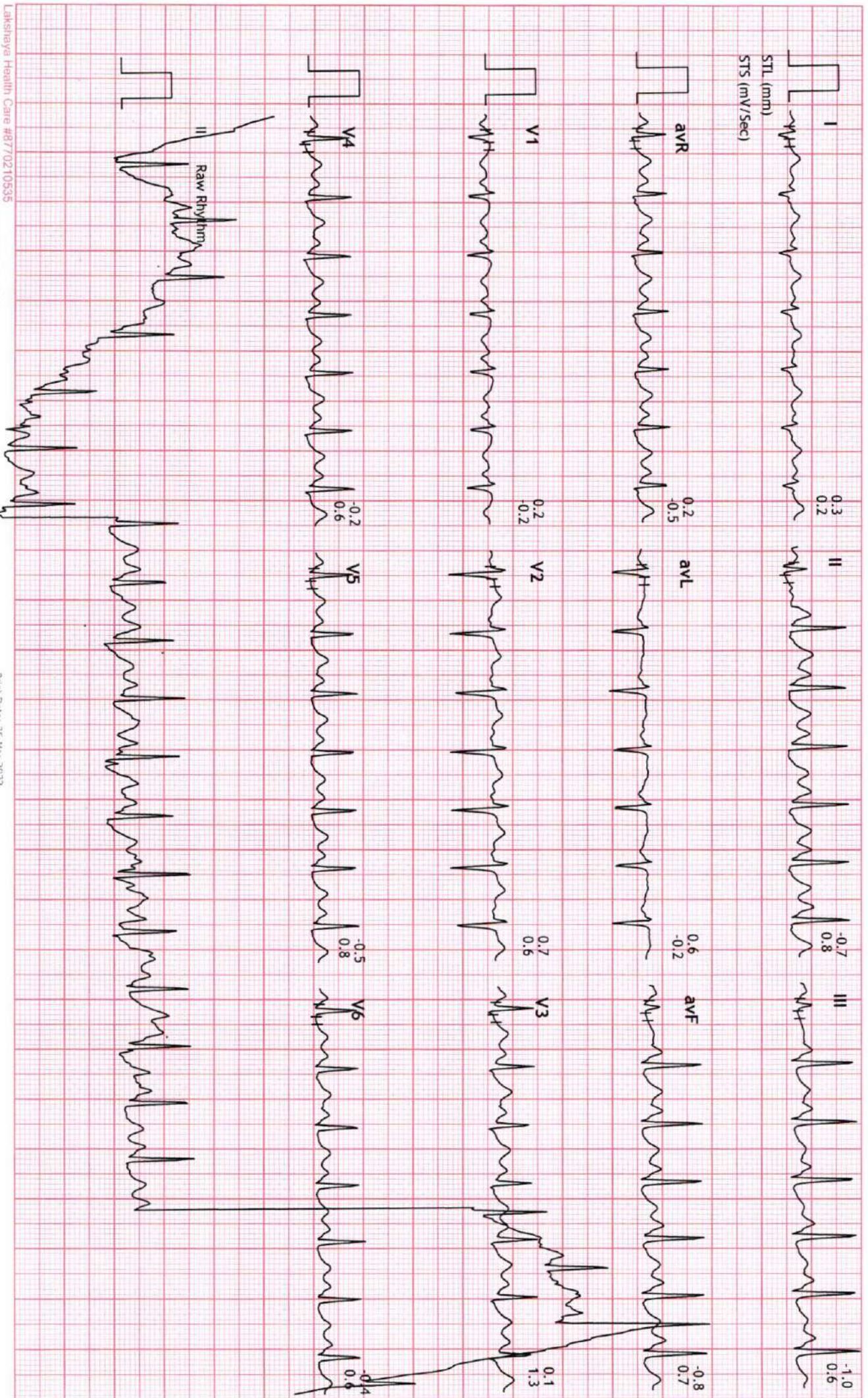



Linked Medians Report

UNIQUE DIAGNOSTIC CENTER INDORE

54837/MRS NIKITA SALVHR: 158 bpm
29 Yrs/Female METS: 7.1
0 Kg/0 Cms BP: 136/90
Date: 26-Mar-2022 11:05:03 AM

MPPH: 82% of 191
Speed: 2.5 mph
Grade: 12.0%

BRUCE
(1.0-100)Hz

Ex Time 06:00
BLC : On
Notch : On

Stage 2 (03:00)
10.0 mm/mv
25 mm/Sec.

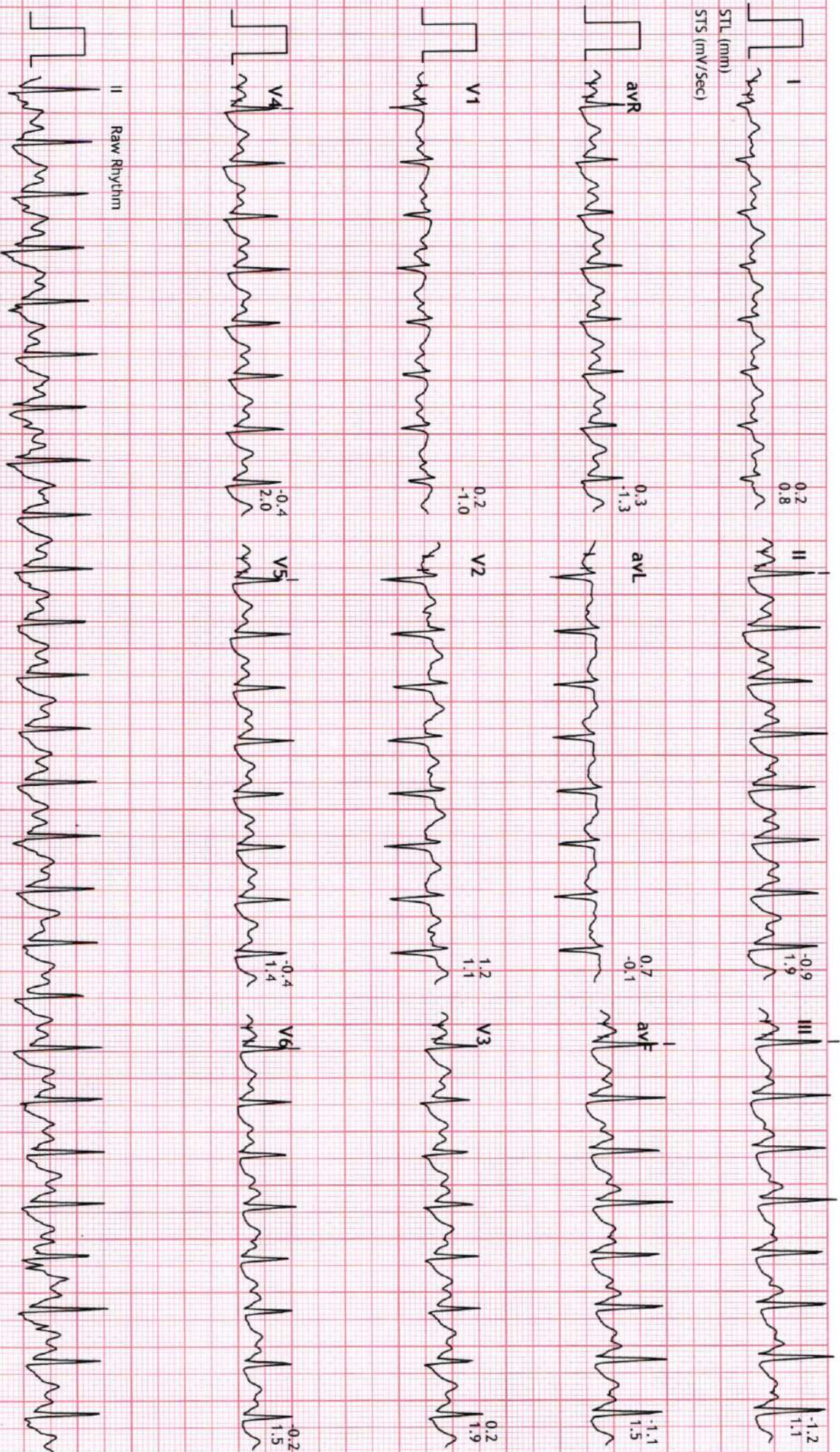



54837/MRS NIKITA SALVHR: 166 bpm
29 Yrs/Female METS: 7.4
0 Kg/0 Cms BP: 136/90
Date: 26-Mar-2022 11:05:03 AM

MPPHR: 86% of 191
Speed: 3.4 mph
Grade: 14.0%

BRUCE
(1.0-100)Hz

Ex Time 06:18
BLC : On
Notch : On

PeakEx
10.0 mm/mv
25 mm/Sec.

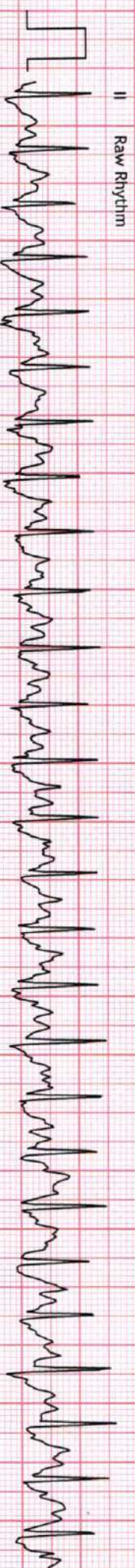
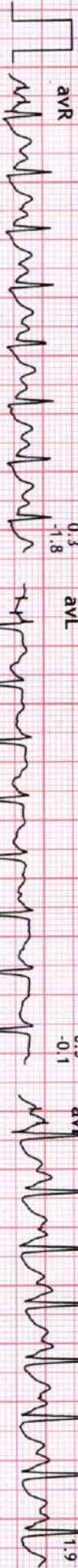



Linked Medians Report

UNIQUE DIAGNOSTIC CENTER INDORE

54837/MRS NIKITA SALVHR: 111 bpm
29 Yrs/Female METS: 1.0
0 Kg/0 Cms BP: 136/90
Date: 26-Mar-2022 11:05:03 AM

MPPH: 58% of 191
Speed: 0.0 mph
Grade: 0.0%

BRUCE
(1.0-100)Hz

Ex Time 06:18
BLC : On
Notch : On

Recovery : (01:59)
10.0 mm/mV
25 mm/Sec.





Linked Medians Report

UNIQUE DIAGNOSTIC CENTER INDORE

54837/MRS NIKITA SALVHR: 104 bpm
29 Yrs/Female METS: 1.0
0 Kg/0 Cms BP: 130/88
Date: 26-Mar-2022 11:05:03 AM

MPHR: 54% of 191
Speed: 0.0 mph
Grade: 0.0%

BRUCE
(1.0-100)Hz

Ex Time 06:18
BLC : On
Notch : On

Recovery : (03:59)
10.0 mm/mV
25 mm/Sec.

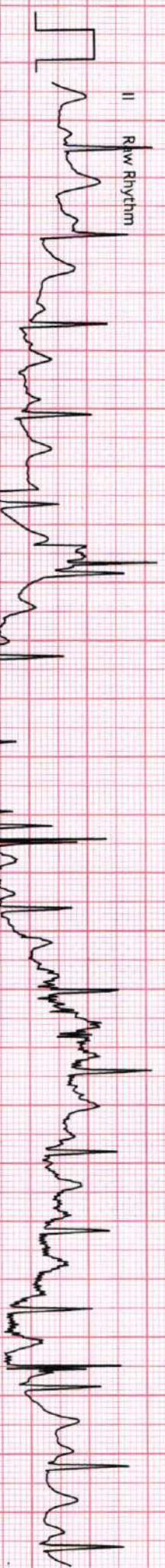
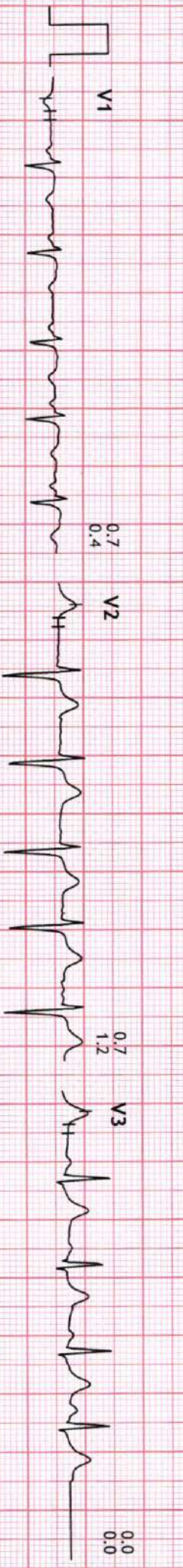
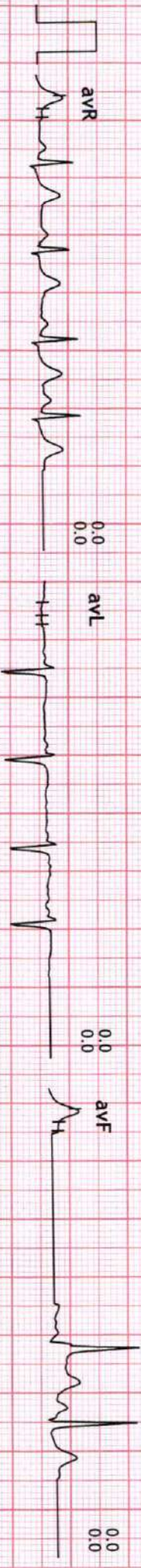



Linked Medians Report

UNIQUE DIAGNOSTIC CENTER INDORE

54837/MRS NIKITA SALVHR: 102 bpm
29 Yrs/Female METS: 1.0
0 Kg/0 Cms BP: 122/82
Date: 26-Mar-2022 11:05:03 AM

MPHR: 53% of 191
Speed: 0.0 mph
Grade: 0.0%

BRUCE
(1.0-100)Hz
Ex Time 06:18
BLC :On
Notch :On

Recovery : (05:59)
10.0 mm/mV
25 mm/Sec.

