







Name : Mr. Bharat Kumar Parida	UHID : 910021008 
Age/Gender : 30 Y 5 M 2 D / Male	Encounter No : OP912110234068 
Consultant : DR. Gopaldaswamy G	
Lab No : 200014984	
Sample Requested At : 23/10/2021 10:21:56	
Sample Collected At : 23/10/2021 10:27:15	
Reported At : 23/10/2021 14:13:13	
Authorized At : 23/10/2021 14:14:52	

HEMATOLOGY

Parameter	Result	Units	Biological Reference Range	Methodology
Blood Group & Rh	A Positive			
Complete Blood Count (CBC)				
Haemoglobin	11.9	g%	13 - 17	COLORIMETRY
Haematocrit (PCV)	39.4	%	40 - 50	COLORIMETRY
Total WBC Count	3500	cells/cum m	4000 - 10000	FLOWCYTOMETRY
Platelet Count	188	thous/cum m	150 - 410	IMPEDANCE METHOD
ESR	38	mm/hr	0 -15	Photometrical capillary
Total RBC Count	5.57	mill/cumm	4.5 - 5.5	IMPEDANCE METHOD
MCV	70.6	fl	83 -101	Calculated Parameter
MCH	21.3	pg	27 - 32	Calculated Parameter
MCHC	30.2	%	31.5 -34.5	Calculated Parameter
Differential Count				
Polymorphs	58	%	40 - 80	FLOWCYTOMETRY
Lymphocytes	34	%	20 - 40	FLOWCYTOMETRY
Eosinophils	03	%	1-6	FLOWCYTOMETRY
Monocytes	05	%	2 -10	FLOWCYTOMETRY
Basophilis	00	%	0 - 2	FLOWCYTOMETRY



Name : Mr. Bharat Kumar Parida	UHID : 910021008 
Age/Gender : 30 Y 5 M 2 D / Male	Encounter No : OP912110234068 
Consultant : DR. Gopaldaswamy G	
Lab No : 200014984	
Sample Requested At : 23/10/2021 10:21:56	
Sample Collected At : 23/10/2021 10:27:15	
Reported At : 23/10/2021 14:13:13	
Authorized At : 23/10/2021 14:14:52	

HEMATOLOGY

Parameter	Result	Units	Biological Reference Range	Methodology
-----------	--------	-------	----------------------------	-------------

*** End Of Report ***

C. Chidambharam

Seen By Doctor



Verified By

SATHYAMOORTHY.P

Authorized By

DR.C.Chidambharam
M.D. DNB (Pathology),
Consultant Pathologist.



Name : Mr. Bharat Kumar Parida	UHID : 910021008 
Age/Gender : 30 Y 5 M 2 D / Male	Encounter No : OP912110234068 
Consultant : DR. Gopaldaswamy G	
Lab No : 100021725	
Sample Requested At : 23/10/2021 10:21:56	
Sample Collected At : 23/10/2021 10:27:15	
Reported At : 23/10/2021 14:12:59	
Authorized At : 23/10/2021 15:13:56	

BIOCHEMISTRY

Parameter	Result	Units	Biological Reference Range	Methodology
Plasma Glucose (F)	109	mg/dl	74 - 109	
Plasma Glucose (2 Hrs. PP)	81	mg/dl	<140	
Creatinine(serum)	0.9	mg/dl	0.7 - 1.2	
Uric Acid(serum)	7.3	mg/dl	3.4 - 7.0	
Lipid Profile				
Total Cholesterol	167	mg/dl	Desirable level : < 200 Borderline high : 200 - 239 High : > 240	
Triglycerides	106	mgs/dl	< 150	
HDL Cholesterol (Direct)	40	mg/dl	35 - 55	
LDL (Direct)	108	mg/dl	Adult levels Optimal: < 100 Above optimal :100 - 129 Borderline high : 130 - 159 High:160 - 189 Very high :>=190	
VLDL	19	mgs/dl	< 35	
Total HDL Ratio	4.2	mg/dl	3.5 - 5.5	
Liver Function Tests (LFT)				
Bilirubin Total	0.8	mg/dl	Newborns : 24hours : >= 8.0 48 hours : < 13.0 84 hours : < 17.0	
Bilirubin Direct	0.2	mg/dl	0.0 - 0.3	
Bilirubin Indirect	0.6	mg/dl	0.0 - 0.7	
SGOT (AST)	24	IU/L	upto 40	
SGPT (ALT)	40	IU/L	upto 40	
GGTP	19	U/L	upto 40	
Alkaline Phosphatase(serum)	68	U/L	40 - 129	

Date : 23-10-2021 15:13

Page 1 of 2

A Unit of PRASHANTH FERTILITY RESEARCH CENTRE PVT. LTD.



No.36 & 36 A, Velachery Main Road, Velachery, Chennai - 600 042. ☎ +91 93 8099 8099

☎ +91 44 4680 5544 / 2243 9494

✉ info@prashanthhospitals.org

🌐 www.prashanthhospitals.org



Name : Mr. Bharat Kumar Parida	UHID : 910021008 
Age/Gender : 30 Y 5 M 2 D / Male	Encounter No : OP912110234068 
Consultant : DR. Gopaldaswamy G	
Lab No : 100021725	
Sample Requested At : 23/10/2021 10:21:56	
Sample Collected At : 23/10/2021 10:27:15	
Reported At : 23/10/2021 14:12:59	
Authorized At : 23/10/2021 15:13:56	

BIOCHEMISTRY

Parameter	Result	Units	Biological Reference Range	Methodology
Total Proteins(serum)	7.1	g/dl	6.6 - 8.7	
Albumin(serum)	4.9	g/dl	3.5 - 5.2	
Globulin(serum)	2.2	gms/dl	2.8 - 5.3	
A/G Ratio	2.2		1 - 2	
BUN(Blood Urea Nitrogen)				
Blood Urea	23	mg/dl	17 - 49	
BUN(Blood Urea Nitrogen)	11	mgs/dl	Aug-23	
HbA1c	5.2	%	Non Diabetic : <6.0 Good Control : 6.0 - 7.0 Fair Control : 7.0 - 8.0 Poor Control : >8.0	

*** End Of Report ***



Verified By
SONIYA.K

Seen By Doctor

Authorized By
DR BALAKRISHNAN R MD
Consultant biochemistry



Name : Mr. Bharat Kumar Parida
Age/Gender : 30 Y 5 M 2 D / Male
Consultant : DR. Gopaldaswamy G
Lab No : 7000010781
Sample Requested At : 23/10/2021 10:21:56
Sample Collected At : 23/10/2021 10:27:15
Reported At : 23/10/2021 12:42:42
Authorized At : 23/10/2021 12:43:17

UHID : 910021008



Encounter No : OP912110234068



IMMUNOLOGY

Parameter	Results	Units	Biological Reference Range	Methodology
FreeT3	2.87	pg/ml	1.8 - 4.2	ECLIA Method
FreeT4	1.36	ng/dl	0.8 - 2.2	ECLIA Method
TSH	2.41	uIU/ml	0.4 - 7.0	ECLIA Method



*** End Of Report ***

Verified By
P.SUGANYA

Seen By Doctor

DR BALAKRISHNAN R MD
Consultant biochemistry



Name : Mr. Bharat Kumar Parida	UHID : 910021008 
Age/Gender : 30 Y 5 M 2 D / Male	Encounter No : OP912110234068 
Consultant : DR. Gopalswamy G	
Lab No : 300005085	
Sample Requested At : 23/10/2021 10:21:56	
Sample Collected At : 23/10/2021 10:27:15	
Reported At : 23/10/2021 12:49:03	
Authorized At : 23/10/2021 13:54:37	

CLINICAL PATHOLOGY

Parameter	Result	Units	Biological Reference Range	Methodology
Urine Routine				
colour	Pale yellow			
pH	5.5			
Sp.Gravity	1.020			
Protein	Nil			
Glucose	Nil			
Leucocytes	Nil			
Nitrite	Nil			
Blood	Nil			
Ketone	Absent			
Bilirubin	Nil			
Urobilinogen	Normal			
Pus Cells	2-4			
Epithelial cells	1 - 2 / hpf			
RBCs	Nil			
Casts	Nil			
Crystals	Nil			

*** End Of Report ***

Seen By Doctor

Verified By
ANITHA S

C. Chidambaram

Authorized By
DR.C.Chidambaram
M.D. DNB (Pathology),
Consultant Pathologist.

Date : 23-10-2021 13:54

Patient report

Bio-Rad DATE: 10/23/2021
 D-10 TIME: 02:17 PM
 S/N: #DJ911420430 Software version: 4.30-2
 Sample ID: 1000217259
 Injection date 10/23/2021 02:17 PM
 Injection #: 13 Method: HbA1c
 Rack #: --- Rack position: 1

PRINTED IN USA

BIO-RAD

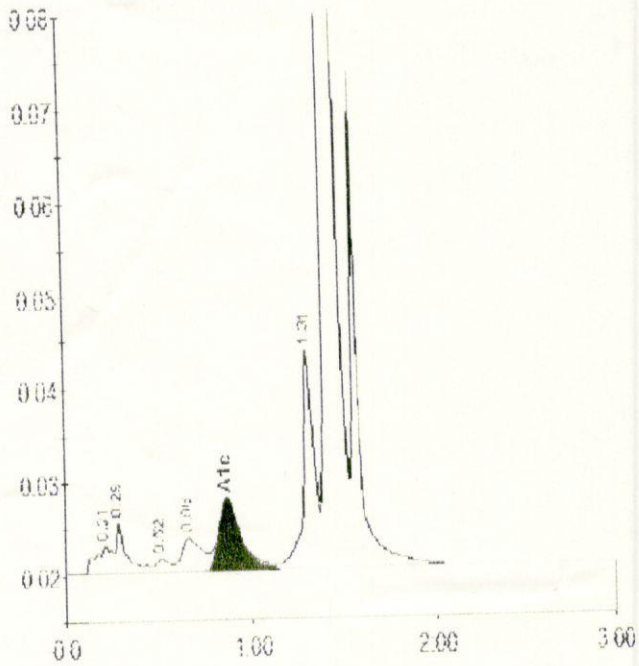

Peak table - ID: 1000217259

Peak	R.time	Height	Area	Area %
A1a	0.21	2932	19162	1.1
A1b	0.29	5635	20441	1.2
F	0.52	1412	7610	0.4
A1c/CHb-1	0.66	3537	27863	1.6
1c	0.87	7594	61622	5.2
	1.31	23278	96215	5.6
	1.42	562197	1473534	86.1

Total Area: 1706446

Concentration	%
	5.2

910021008 MR.BHARAT KUMAR , PARIDA 2021-10-23 11:21:00 226 166 05

Name: MR.BHARAT KUMAR , PARIDA
Age: 30 Years
Gender: Male

Vital Signs™
Sinus rhythm
Normal ECG

56 bpm
154 ms
82 ms
396/389 ms
12/66/31 deg

Vent. Rate
PR interval
QRS Duration
QT/QTc Interval
P/QRS/T Axes
QTcHodges

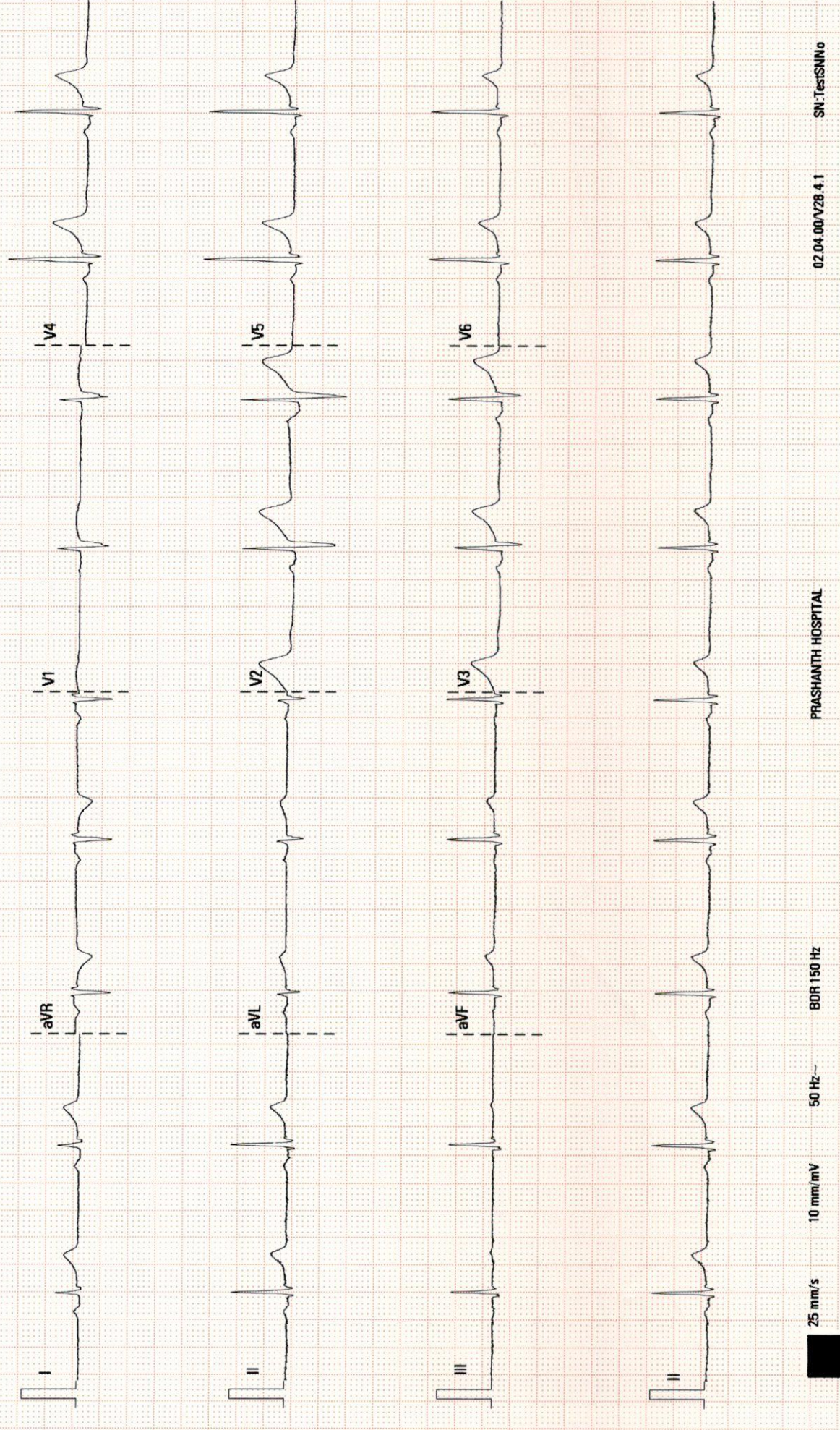

Unconfirmed Diagnosis



Patient Name	Mr. Bharat Kumar Parida	Age / Sex	30 Y/ M
Patient ID	910021008	Visit No.	1
Ref. By	Dr. G.Gopaldaswamy	Visit Date	23.10.2021

USG Complete Abdomen

Upper Abdomen:

Liver is normal in size 12.5 cm and **shows grade I increased parenchymal echotexture.**
No abscess or mass lesion in the liver. No dilatation of intrahepatic biliary radicals seen.

Gall bladder: An echogenic focus measuring 3 mm is seen adherent to the anterior wall of the gall bladder ---S/o Polyp.

Common duct appeared normal. No calculi seen.
Pancreas: is suboptimal due to bowel gas.
Portal vein appeared normal.
Spleen measured 10.1 cm and appeared normal.

KUB

RT. Kidney measures 9.7 x 4.6 cm. Cortex appears normal
Cortico medullary differentiation is maintained.
Pelvicalyceal system is not dilated. No calculus is seen. Right ureter is not dilated.

LT. Kidney measures 10.2 x 4.8 cm. Cortex appears normal
Cortico medullary differentiation is maintained.

Shows a calculus in lower pole measuring 9 mm.

Pelvicalyceal system is not dilated. Left ureter is not dilated.

Urinary Bladder is normal in contour. No intra luminal echoes are seen.

No calculus or diverticulum is seen.

Prostate: Appears normal in size and measures 2.5 x 3.2 x 2.6 cm (Vol = 11.2 cc). It shows homogenous echogenicity. No intravesical extension.

Retroperitoneum: Aorta and IVC appears normal. No obvious para aortic lymphadenopathy.
No free fluid in peritoneal cavity. Pleural spaces appeared normal.

Impression:

- **Fatty Liver - Grade I**
- **Gall bladder polyp**
- **Left Renal calculus with no obstructive changes**
- **Rest of the visualized organs appears normal.**

Dr. Kathiresan

Consultant Sonologist

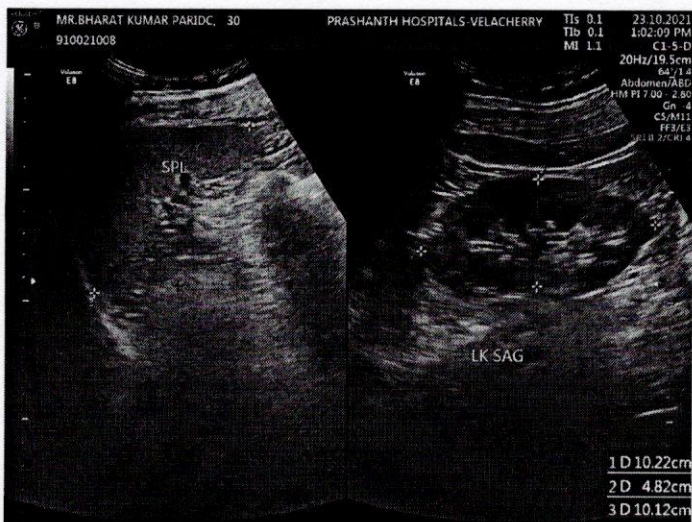
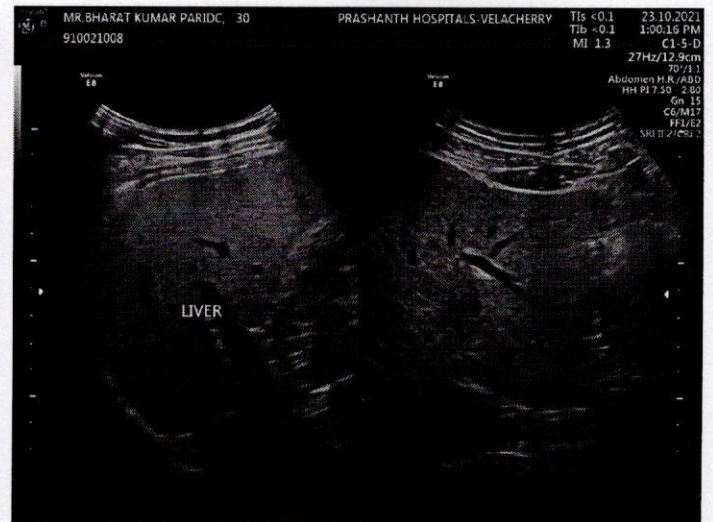
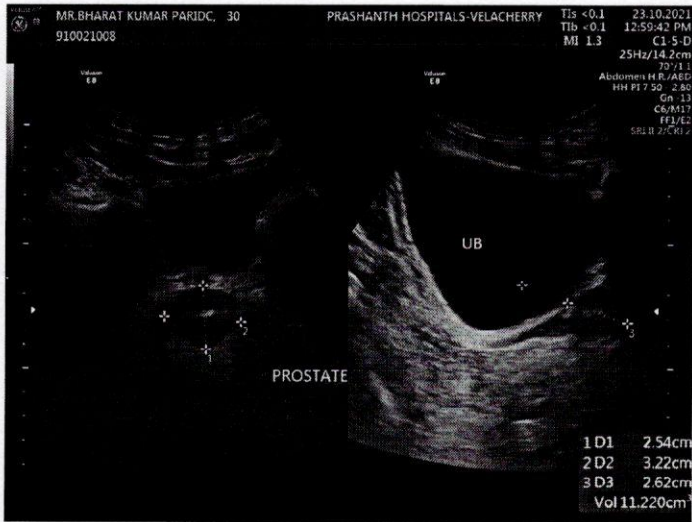



NAME : MR.BHARAT KUMAR PARIDA UHID : 910021008
OP NO : 912110234068 LAB ID : 180008899
AGE/SEX : 30 Y/Male Request Date : 23/10/2021 10:21:56
CONSULTANT : DR. GOPALASWAMY MS.,FRCS Report Date : 23/10/2021 15:24:30
Investigation Prescribed By : DR.GOPALASWAMY G MS.,FRCS

DEPARTMENT OF RADIOLOGY (X-RAY)

INVESTIGATION : XR - CHEST PA

Tracheal air column normal

Mediastinal position is within normal limits

Cardiac contour and cardiothoracic ratio are normal

Lung fields appear clear bilaterally

The cardiophrenic and costophrenic angles are free

Domes of the diaphragm are normal in position

Bony cage and chest wall show no significant abnormality

Impression:

No significant abnormality detected

DR RANJITHA S
CONSULTANT RADIOLOGIST



EYE CHECK-UP REPORT

NAME : MD. Bhask kumar Padida

DATE : 23/10/2021

AGE /SEX : 30/M

UHD NUM : 910021008

Chief complaints : Regular eye check up

Past history : —

Systemic Diseases : —

DISTANCE VISION :

WITH OUT GLASS : 6/6, N6

6/6, N6

WITH GLASS : —

COLOR VISION :

NORMAL / ABNORMAL ✓

GLASS PRESCRIPTION :

EYE	SPH	CYL	AXIS	V/A	SPH	CYL	AXIS	V/A
DISTANCE	± Plano	—	—	6/6	± Plano	—	—	6/6
ADD	—	—	—	N6	—	—	—	N6

ANTERIOR SEGMENT :

CORNEA & LENS :

BE WNL

REMARK : CONTINUE WITH SAME GLASSE

ROUTINE CHECK UP AFTER 6/12 MONTH ✓

FUNDUSCOPY ONCE A YEAR

OPTOMETRIST