

AASHKA HOSPITALS LIMITED.

Between Sargasan and Reliance Cross Road, Sargasan, Gandhinagar - 382421,
Gujarat, PHONE. +91 - 9879752777

OPD BILL

UHID : OSP28120
Patient Name : MAHMMADTAUSHIF S SHAIKH
Age / Gender : 30Yrs / M
Doctor : HOSPITAL

Rec. No : O22232079
Bill Date : 25/06/2022 08:49:00
Payment Mode :

No	Service Description	Rate	Qty	Amount
1	Mediwheel Full Body Health Checkup Male Below 40	2600.00	1.00	2600.00
			1.00	2600.00

Net Amount : 2,600.00

Receivable Amount : 2600.00

TWO THOUSAND SIX HUNDRED Only

Remark:

DHARA1328-25/06/22 08.49

Receipt Detail

RNO BILL NO AMOUNT P TYPE DATE

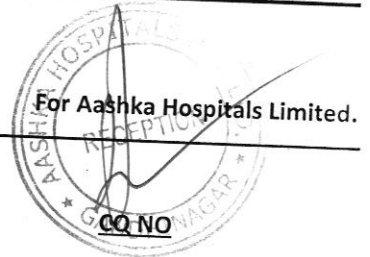



ભારતીય વિશિષ્ટ ઓળખાણ પ્રાધિકરણ

Unique Identification Authority of India

Address:

S/O Samsuddin Basirbhai Shaikh, S/O સમસુદ્દીન બસીરભાઈ શેખ, નાની
nani malek vas, near tower મલેક વાસ, ટાવર ચોક નજીક, કલોલ,
chowk, kalol, Kalol, Gandhinagar, કલોલ, ગાંધીનગર,
Gujarat - 382721 ગુજરાત - 382721

8726 6510 8019

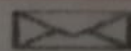
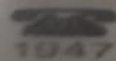

help@uidai.gov.in

www

www.uidai.gov.in



To,

The Coordinator,
Mediwheel (Arcofemi Healthcare Limited)
Helpline number: 011- 41195959

Dear Sir / Madam,

Sub: Annual Health Checkup for the employees of Bank of Baroda

This is to inform you that the following spouse of our employee wishes to avail the facility of Cashless Annual Health Checkup provided by you in terms of our agreement.

PARTICULARS OF HEALTH CHECK UP BENEFICIARY	
NAME	Mahammad Tausif SamsuddinShaikh
DATE OF BIRTH	02-04-1989
PROPOSED DATE OF HEALTH CHECKUP FOR EMPLOYEE SPOUSE	25-06-2022
BOOKING REFERENCE NO.	22J162221100020830S
SPOUSE DETAILS	
EMPLOYEE NAME	MRS. SHAIKH MISBAH MAHMMAD TAUSIF
EMPLOYEE EC NO.	162221
EMPLOYEE DESIGNATION	HEAD CASHIER "E" _II
EMPLOYEE PLACE OF WORK	BILESHWARPURA
EMPLOYEE BIRTHDATE	02-06-1983

This letter of approval / recommendation is valid if submitted along with copy of the Bank of Baroda employee id card. This approval is valid from **23-06-2022** till **31-03-2023**. The list of medical tests to be conducted is provided in the annexure to this letter. Please note that the said health checkup is a **cashless facility** as per our tie up arrangement. We request you to attend to the health checkup requirement of our employee's spouse and accord your top priority and best resources in this regard. The EC Number and the booking reference number as given in the above table shall be mentioned in the invoice, invariably.

We solicit your co-operation in this regard.

Yours faithfully,

Sd/-

Chief General Manager
HRM Department
Bank of Baroda

(Note: This is a computer generated letter. No Signature required. For any clarification, please contact Mediwheel (Arcofemi Healthcare Limited))



ભારત સરકાર

Government of India



શેખ મહંમદતૌસીફ સમસુદ્દીન

Shaikh Mahmmadtausif Samsuddin

જન્મ તારીખ/DOB: 02/04/1992

પુરુષ/ MALE



8726 6510 8019

મારો સંબંધાર, મારી ઓળખ



बैंक ऑफ़ बड़ौदा
Bank of Baroda



नाम मिस्बा एम. सिपाई
Name MISBA M. SIPAI

कर्मचारी कूट क्र. 162221
Employee Code No.

जारीकर्ता प्राधिकारी
Issuing Authority

धारक के हस्ताक्षर
Signature of Holder

DR. DIPESH FATANIYA
M.D., IDCCM.
CRITICAL CARE MEDICINE
M.NO.-9909906809
R.NO.G-41495

UHID:		Date: 25/6/22	Time:
Patient Name: MAHAMMAD TAUSIQA SHAIKH		Height:	
Age / Sex: 30/ F	LMP:	Weight:	
History:			
C/C/O: bleeding chest	History: —		
Allergy History: —		Addiction: —	
Nutritional Screening: Well-Nourished / Malnourished / Obese			
Vitals & Examination: Temperature: Pulse: 74 BP: 103/64 SPO2: 94%			
Provisional Diagnosis:			

DR. UNNATI SHAH
B.D.S. (DENTAL SURGEON)
REG. NO. A-7742
MO.NO- 9904596691

UHID:	Date: 25/6/22	Time:
Patient Name: Mahmoodaswe Shakh.	Age / Sex: 30/M	Height:
History: No.	Weight:	
Examination:		
- Buccals erupted 8/8		
- Partially erupted 8/8		
- Calculus ++		
- Sten ++		
- Carious 18		
Diagnosis:		

Treatment:

OPG

↓

Extⁿ of

$$\frac{8}{8} / 8$$

Scaling

1
Dr. Honey

LABORATORY REPORT



Name : MAHMMADTAUSHIF S SHAIKH Sex/Age : Male / 30 Years Case ID : 20602200623
 Ref.By : HOSPITAL, Dis. At : Pt. ID : 2132494
 Bill. Loc. : Aashka hospital Pt. Loc :

Reg Date and Time : 25-Jun-2022 09:01 Sample Type : Whole Blood EDTA Mobile No :
 Sample Date and Time : 25-Jun-2022 09:01 Sample Coll. By : Ref Id1 : OSP28120
 Report Date and Time : 25-Jun-2022 10:39 Acc. Remarks : Normal Ref Id2 : O22232079

TEST	RESULTS	UNIT	BIOLOGICAL REF. INTERVAL	REMARKS
------	---------	------	--------------------------	---------

HAEMOGRAM REPORT

HB AND INDICES

Haemoglobin (Colorimetric)	13.8	G%	13.00 - 17.00	
RBC (Electrical Impedance)	5.28	millions/cumm	4.50 - 5.50	
PCV(Calc)	43.98	%	40.00 - 50.00	
MCV (RBC histogram)	83.3	fL	83.00 - 101.00	
MCH (Calc)	L 26.1	pg	27.00 - 32.00	
MCHC (Calc)	L 31.4	gm/dL	31.50 - 34.50	
RDW (RBC histogram)	13.60	%	11.00 - 16.00	

TOTAL AND DIFFERENTIAL WBC COUNT (Flowcytometry)

			4000.00 - 10000.00		
	[%]		EXPECTED VALUES	[Abs]	EXPECTED VALUES
Total WBC Count	5090	/μL			
Neutrophil	49.0	%	40.00 - 70.00	2494	/μL 2000.00 - 7000.00
Lymphocyte	40.0	%	20.00 - 40.00	2036	/μL 1000.00 - 3000.00
Eosinophil	6.0	%	1.00 - 6.00	305	/μL 20.00 - 500.00
Monocytes	5.0	%	2.00 - 10.00	255	/μL 200.00 - 1000.00
Basophil	0.0	%	0.00 - 2.00	0	/μL 0.00 - 100.00

PLATELET COUNT (Optical)

Platelet Count	L 143000	/μL	150000.00 - 410000.00
Neutrophil to Lymphocyte Ratio (NLR)	1.23		0.78 - 3.53

SMEAR STUDY

RBC Morphology	Normocytic Normochromic RBCs.
WBC Morphology	Total WBC count within normal limits.
Platelet	Marked Thrombocytopenia. Rechecked in two different machines and confirmed manually. Adv: Repeat with fresh sample if clinically not correlated to rule out preanalytical error.

Note:(LL-VeryLow,L-Low,H-High,HH-VeryHigh ,A-Abnormal)

Shah
 Dr. Manoj Shah
 M.D. (Path. & Bact.)

Dr. Shreya Shah
 M.D. (Pathologist)

Page 1 of 13

Printed On : 25-Jun-2022 14:58

LABORATORY REPORT



Name : MAHMMADTAUSHIF S SHAIKH Sex/Age : Male / 30 Years Case ID : 20602200623
Ref.By : HOSPITAL, Dis. At : Pt. ID : 2132494
Bill. Loc. : Aashka hospital Pt. Loc :

Reg Date and Time : 25-Jun-2022 09:01	Sample Type : Whole Blood EDTA	Mobile No :
Sample Date and Time : 25-Jun-2022 09:01	Sample Coll. By :	Ref Id1 : OSP28120
Report Date and Time : 25-Jun-2022 10:39	Acc. Remarks : Normal	Ref Id2 : O22232079

Parasite Malarial Parasite not seen on smear.

Note:(LL-VeryLow,L-Low,H-High,HH-VeryHigh ,A-Abnormal)

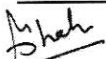

Dr. Manoj Shah
M.D. (Path. & Bact.)

Dr. Shreya Shah
M.D. (Pathologist)

Page 2 of 13

Printed On : 25-Jun-2022 14:58

LABORATORY REPORT



Name : MAHMMADTAUSHIF S SHAIKH Sex/Age : Male / 30 Years Case ID : 20602200623
Ref.By : HOSPITAL, Dis. At : Pt. ID : 2132494
Bill. Loc. : Aashka hospital Pt. Loc :

Reg Date and Time : 25-Jun-2022 09:01	Sample Type : Whole Blood EDTA	Mobile No :
Sample Date and Time : 25-Jun-2022 09:01	Sample Coll. By :	Ref Id1 : OSP28120
Report Date and Time : 25-Jun-2022 11:29	Acc. Remarks : Normal	Ref Id2 : O22232079

TEST	RESULTS	UNIT	BIOLOGICAL REF RANGE	REMARKS
------	---------	------	----------------------	---------

HAEMATOLOGY INVESTIGATIONS

ESR	04	mm after 1hr	3 - 15	
-----	----	--------------	--------	--

Note:(LL-VeryLow,L-Low,H-High,HH-VeryHigh ,A-Abnormal)

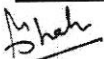

Dr. Manoj Shah
M.D. (Path. & Bact.)

Dr. Shreya Shah
M.D. (Pathologist)

Page 3 of 13

Printed On : 25-Jun-2022 14:58

LABORATORY REPORT



Name : MAHMMADTAUSHIF S SHAIKH Sex/Age : Male / 30 Years Case ID : 20602200623
Ref.By : HOSPITAL, Dis. At : Pt. ID : 2132494
Bill. Loc. : Aashka hospital Pt. Loc :

Reg Date and Time : 25-Jun-2022 09:01	Sample Type : Whole Blood EDTA	Mobile No :
Sample Date and Time : 25-Jun-2022 09:01	Sample Coll. By :	Ref Id1 : OSP28120
Report Date and Time : 25-Jun-2022 10:39	Acc. Remarks : Normal	Ref Id2 : O22232079

TEST	RESULTS	UNIT	BIOLOGICAL REF RANGE	REMARKS
------	---------	------	----------------------	---------

HAEMATOLOGY INVESTIGATIONS

BLOOD GROUP AND RH TYPING (Erythrocyte Magnetized Technology)
(Both Forward and Reverse Group)

ABO Type	AB
Rh Type	POSITIVE

Note:(LL-VeryLow,L-Low,H-High,HH-VeryHigh ,A-Abnormal)

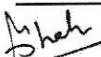
Dr. Manoj Shah
M.D. (Path. & Bact.)

Dr. Shreya Shah
M.D. (Pathologist)

Page 4 of 13

Printed On : 25-Jun-2022 14:58

LABORATORY REPORT



Name : MAHMMADTAUSHIF S SHAIKH Sex/Age : Male / 30 Years Case ID : 20602200623
 Ref.By : HOSPITAL, Dis. At : Pt. ID : 2132494
 Bill. Loc. : Aashka hospital Pt. Loc :

Reg Date and Time : 25-Jun-2022 09:01 Sample Type : Spot Urine Mobile No :
 Sample Date and Time : 25-Jun-2022 09:01 Sample Coll. By : Ref Id1 : OSP28120
 Report Date and Time : 25-Jun-2022 10:39 Acc. Remarks : Normal Ref Id2 : O22232079

TEST RESULTS UNIT BIOLOGICAL REF RANGE REMARKS

URINE EXAMINATION (STRIP METHOD AND FLOWCYTOMETRY)

Physical examination

Colour : Pale yellow
 Transparency : Clear

Chemical Examination By Sysmex UC-3500

Sp.Gravity : 1.025 1.005 - 1.030
 pH : 5.50 5 - 8
 Leucocytes (ESTERASE) : Negative Negative
 Protein : Negative Negative
 Glucose : Negative Negative
 Ketone Bodies Urine : Negative Negative
 Urobilinogen : Negative Negative
 Bilirubin : Negative Negative
 Blood : Negative Negative
 Nitrite : Negative Negative

Flowcytometric Examination By Sysmex UF-5000

Leucocyte : Nil /HPF Nil
 Red Blood Cell : Nil /HPF Nil
 Epithelial Cell : Present + /HPF Present(+)
 Bacteria : Nil /ul Nil
 Yeast : Nil /ul Nil
 Cast : Nil /LPF Nil
 Crystals : Negative Negative

Note:(LL-VeryLow,L-Low,H-High,HH-VeryHigh ,A-Abnormal)

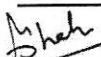
 Dr. Manoj Shah
 M.D. (Path. & Bact.)

Dr. Shreya Shah
 M.D. (Pathologist)

Page 5 of 13

Printed On : 25-Jun-2022 14:58

LABORATORY REPORT



Name : MAHMMADTAUSHIF S SHAIKH Sex/Age : Male / 30 Years Case ID : 20602200623
 Ref.By : HOSPITAL, Dis. At : Pt. ID : 2132494
 Bill. Loc. : Aashka hospital Pt. Loc :

Reg Date and Time : 25-Jun-2022 09:01 Sample Type : Spot Urine Mobile No :
 Sample Date and Time : 25-Jun-2022 09:01 Sample Coll. By : Ref Id1 : OSP28120
 Report Date and Time : 25-Jun-2022 10:39 Acc. Remarks : Normal Ref Id2 : O22232079

Parameter	Unit	Expected value	Result/Notations				
			Trace	+	++	+++	++++
pH	-	4.8-7.4					
SG	-	1.016-1.022					
Protein	mg/dL	Negative (<10)	10	25	75	150	50
Glucose	mg/dL	Negative (<30)	30	50	100	300	1000
Bilirubin	mg/dL	Negative (0.2)	0.2	1	3	6	-
Ketone	mg/dL	Negative (<5)	5	15	50	150	-
Urobilinogen	mg/dL	Negative (<1)	1	4	8	12	-

Parameter	Unit	Expected value	Result/Notations				
			Trace	+	++	+++	++++
Leukocytes (Strip)	/micro L	Negative (<10)	10	25	100	500	-
Nitrite(Strip)	-	Negative	-	-	-	-	-
Erythrocytes(Strip)	/micro L	Negative (<5)	10	25	50	150	250
Pus cells (Microscopic)	/hpf	<5	-	-	-	-	-
Red blood cells(Microscopic)	/hpf	<2	-	-	-	-	-
Cast (Microscopic)	/lpf	<2	-	-	-	-	-

Note:(LL-VeryLow,L-Low,H-High,HH-VeryHigh ,A-Abnormal)

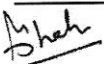
Dr. Manoj Shah
 M.D. (Path. & Bact.)

Dr. Shreya Shah
 M.D. (Pathologist)

LABORATORY REPORT



Name : MAHMMADTAUSHIF S SHAIKH Sex/Age : Male / 30 Years Case ID : 20602200623
 Ref.By : HOSPITAL, Dis. At : Pt. ID : 2132494
 Bill. Loc. : Aashka hospital Pt. Loc :

Reg Date and Time : 25-Jun-2022 09:01	Sample Type : Plasma Fluoride F, Plasma Fluoride PP	Mobile No :
Sample Date and Time : 25-Jun-2022 09:01	Sample Coll. By :	Ref Id1 : OSP28120
Report Date and Time : 25-Jun-2022 14:47	Acc. Remarks : Normal	Ref Id2 : O22232079
TEST	RESULTS UNIT	BIOLOGICAL REF RANGE REMARKS

BIOCHEMICAL INVESTIGATIONS

Biochemical Investigations by Dimension EXL (Siemens)

Plasma Glucose - F	H	107.8	mg/dL	70.0 - 100
Plasma Glucose - PP		117	mg/dL	70.0 - 140.0

Reference range has been changed as per recent guidelines of ISPAD 2018.

<100 mg/dL : Normal level

100-<126 mg/dL: Impaired fasting glucoseer guidelines

>=126 mg/dL: Probability of Diabetes, Confirm as per guidelines

Note:(LL-VeryLow,L-Low,H-High,HH-VeryHigh ,A-Abnormal)

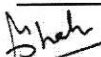
Dr. Manoj Shah
 M.D. (Path. & Bact.)

Dr. Shreya Shah
 M.D. (Pathologist)

Page 7 of 13

Printed On : 25-Jun-2022 14:58

LABORATORY REPORT



Name : MAHMMADTAUSHIF S SHAIKH Sex/Age : Male / 30 Years Case ID : 20602200623
 Ref.By : HOSPITAL, Dis. At : Pt. ID : 2132494
 Bill. Loc. : Aashka hospital Pt. Loc. :

Reg Date and Time : 25-Jun-2022 09:01 Sample Type : Serum Mobile No :
 Sample Date and Time : 25-Jun-2022 09:01 Sample Coll. By : Ref Id1 : OSP28120
 Report Date and Time : 25-Jun-2022 10:48 Acc. Remarks : Normal Ref Id2 : O22232079

TEST RESULTS UNIT BIOLOGICAL REF RANGE REMARKS

BIOCHEMICAL INVESTIGATIONS

Lipid Profile

Cholesterol	163.72	mg/dL	110 - 200
HDL Cholesterol	49.0	mg/dL	48 - 77
Triglyceride	126.57	mg/dL	40 - 200
VLDL Calculated	25.31	mg/dL	10 - 40
Chol/HDL Calculated	3.34		0 - 4.1
LDL Cholesterol (Direct) CALC	H 115.48	mg/dL	65 - 100

NEW ATP III GUIDELINES (MAY 2001), MODIFICATION OF NCEP

LDL CHOLESTEROL	CHOLESTEROL	HDL CHOLESTEROL	TRIGLYCERIDES
Optimal <100	Desirable <200	Low <40	Normal <150
Near Optimal 100-129	Border Line 200-239	High >60	Border High 150-199
Borderline 130-159	High >240	-	High 200-499
High 160-189	-	-	-

- LDL Cholesterol level is primary goal for treatment and varies with risk category and assesment
- For LDL Cholesterol level Please consider direct LDL value
Risk assessment from HDL and Tnglyceride has been revised. Also LDL goals have changed.
- Detail test interpreation available from the lab
- All tests are done according to NCEP guidelines and with FDA approved kits.
- LDL Cholesterol level is primary goal for treatment and varies with risk category and assesment

Note:(LL-VeryLow,L-Low,H-High,HH-VeryHigh ,A-Abnormal)

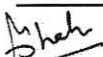

Dr. Manoj Shah
 M.D. (Path. & Bact.)

Dr. Shreya Shah
 M.D. (Pathologist)

Page 8 of 13

Printed On : 25-Jun-2022 14:58

LABORATORY REPORT



Name : MAHAMMADTAUSHIF S SHAIKH	Sex/Age : Male / 30 Years	Case ID : 20602200623
Ref.By : HOSPITAL,	Dis. At :	Pt. ID : 2132494
Bill. Loc. : Aashka hospital		Pt. Loc. :
Reg Date and Time : 25-Jun-2022 09:01	Sample Type : Serum	Mobile No :
Sample Date and Time : 25-Jun-2022 09:01	Sample Coll. By :	Ref Id1 : OSP28120
Report Date and Time : 25-Jun-2022 10:49	Acc. Remarks : Normal	Ref Id2 : O22232079

TEST	RESULTS	UNIT	BIOLOGICAL REF RANGE	REMARKS
------	---------	------	----------------------	---------

BIOCHEMICAL INVESTIGATIONS

Liver Function Test

S.G.P.T.	H 43.95	U/L	0 - 41	
S.G.O.T.	28.93	U/L	15 - 37	
Alkaline Phosphatase	85.25	U/L	40 - 130	
Gamma Glutamyl Transferase	24.67	U/L	8 - 61	
Proteins (Total)	7.12	gm/dL	6.4 - 8.2	
Albumin	4.67	gm/dL	3.4 - 5	
Globulin <i>Calculated</i>	2.45	gm/dL	2 - 4.1	
A/G Ratio <i>Calculated</i>	1.9		1.0 - 2.1	
Bilirubin Total	0.45	mg/dL	0.2 - 1.0	
Bilirubin Conjugated	0.09	mg/dL		
Bilirubin Unconjugated <i>Calculated</i>	0.36	mg/dL	0 - 0.8	

Note:(LL-VeryLow,L-Low,H-High,HH-VeryHigh ,A-Abnormal)

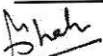

Dr. Manoj Shah
 M.D. (Path. & Bact.)

Dr. Shreya Shah
 M.D. (Pathologist)

Page 9 of 13

Printed On : 25-Jun-2022 14:58

LABORATORY REPORT



Name : MAHMMADTAUSHIF S SHAIKH Sex/Age : Male / 30 Years Case ID : 20602200623
Ref.By : HOSPITAL, Dis. At : Pt. ID : 2132494
Bill. Loc. : Aashka hospital Pt. Loc. :

Reg Date and Time : 25-Jun-2022 09:01 Sample Type : Serum Mobile No :
Sample Date and Time : 25-Jun-2022 09:01 Sample Coll. By : Ref Id1 : OSP28120
Report Date and Time : 25-Jun-2022 10:49 Acc. Remarks : Normal Ref Id2 : O22232079

TEST	RESULTS	UNIT	BIOLOGICAL REF RANGE	REMARKS
------	---------	------	----------------------	---------

BIOCHEMICAL INVESTIGATIONS

BUN (Blood Urea Nitrogen) GLDH	9.73	mg/dL	6.00 - 20.00	
Creatinine	0.63	mg/dL	0.50 - 1.50	
Uric Acid	5.86	mg/dL	3.5 - 7.2	

Note:(LL-VeryLow,L-Low,H-High,HH-VeryHigh ,A-Abnormal)

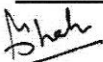

Dr. Manoj Shah
M.D. (Path. & Bact.)

Dr. Shreya Shah
M.D. (Pathologist)

Page 10 of 13

Printed On : 25-Jun-2022 14:58

LABORATORY REPORT



Name : MAHMMADTAUSHIF S SHAIKH Sex/Age : Male / 30 Years Case ID : 20602200623
Ref.By : HOSPITAL, Dis. At : Pt. ID : 2132494
Bill. Loc. : Aashka hospital Pt. Loc. :

Reg Date and Time : 25-Jun-2022 09:01	Sample Type : Whole Blood EDTA	Mobile No :
Sample Date and Time : 25-Jun-2022 09:01	Sample Coll. By :	Ref Id1 : OSP28120
Report Date and Time : 25-Jun-2022 10:39	Acc. Remarks : Normal	Ref Id2 : O22232079

TEST	RESULTS	UNIT	BIOLOGICAL REF RANGE	REMARKS
------	---------	------	----------------------	---------

BIOCHEMICAL INVESTIGATIONS

Glycated Haemoglobin Estimation

HbA1C	5.46	% of total Hb	<5.7: Normal 5.7-6.4: Prediabetes >=6.5: Diabetes
Avg. PI Glucose (Last 3 Months) <i>Calculated</i>	110.00	mg/dL	80.00 - 140.00

Please Note change in reference range as per ADA 2021 guidelines.

Interpretation :

HbA1C level reflects the mean glucose concentration over previous 8-12 weeks and provides better indication of long term glycemc control.
Levels of HbA1C may be low as result of shortened RBC life span in case of hemolytic anemia.
Increased HbA1C values may be found in patients with polycythemia or post splenectomy patients.
Patients with Homozygous forms of rare variant Hb(CC,SS,EE,SC) HbA1c can not be quantitated as there is no HbA.
In such circumstances glycemc control can be monitored using plasma glucose levels or serum Fructosamine.
The A1c target should be individualized based on numerous factors, such as age, life expectancy, comorbid conditions, duration of diabetes, risk of hypoglycemia or adverse consequences from hypoglycemia, patient motivation and adherence.

Note:(LL-VeryLow,L-Low,H-High,HH-VeryHigh ,A-Abnormal)

Page 11 of 13

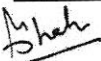
Dr. Manoj Shah
M.D. (Path. & Bact.)

Dr. Shreya Shah
M.D. (Pathologist)

Printed On : 25-Jun-2022 14:58

LABORATORY REPORT



Name : MAHMMADTAUSHIF S SHAIKH Sex/Age : Male / 30 Years Case ID : 20602200623
 Ref.By : HOSPITAL, Dis. At : Pt. ID : 2132494
 Bill. Loc. : Aashka hospital Pt. Loc. :

Reg Date and Time : 25-Jun-2022 09:01 Sample Type : Serum Mobile No :
 Sample Date and Time : 25-Jun-2022 09:01 Sample Coll. By : Ref Id1 : OSP28120
 Report Date and Time : 25-Jun-2022 10:39 Acc. Remarks : Normal Ref Id2 : O22232079

TEST	RESULTS	UNIT	BIOLOGICAL REF RANGE	TEST REMARK
------	---------	------	----------------------	-------------

Thyroid Function Test

Triiodothyronine (T3)	118.18	ng/dL	70 - 204	
Thyroxine (T4) CMIA	8.3	ng/dL	4.6 - 10.5	
TSH CMIA	1.0903	µIU/mL	0.4 - 4.2	

Interpretation Note:

Ultra sensitive-thyroid-stimulating hormone (TSH) is a highly effective screening assay for thyroid disorders. In patients with an intact pituitary-thyroid axis, s-TSH provides a physiologic indicator of the functional level of thyroid hormone activity. Increased s-TSH indicates inadequate thyroid hormone, and suppressed s-TSH indicates excess thyroid hormone. Transient s-TSH abnormalities may be found in seriously ill, hospitalized patients, so this is not the ideal setting to assess thyroid function. However, even in these patients, s-TSH works better than total thyroxine (an alternative screening test), when the s-TSH result is abnormal, appropriate follow-up tests T4 & free T3 levels should be performed. If TSH is between 5.0 to 10.0 & free T4 & free T3 level are normal then it is considered as subclinical hypothyroidism which should be followed up after 4 weeks & if TSH is > 10 & free T4 & free T3 level are normal then it is considered as overt hypothyroidism.

Serum triiodothyronine (T3) levels often are depressed in sick and hospitalized patients, caused in part by the biochemical shift to the production of reverse T3. Therefore, T3 generally is not a reliable predictor of hypothyroidism. However, in a small subset of hyperthyroid patients, hyperthyroidism may be caused by overproduction of T3 (T3 toxicosis). To help diagnose and monitor this subgroup, T3 is measured on all specimens with suppressed s-TSH and normal FT4 concentrations.

Normal ranges of TSH & thyroid hormones vary according trimester in pregnancy.

TSH ref range in Pregnancy	Reference range (microIU/ml)
First trimester	0.24 - 2.00
Second trimester	0.43-2.2
Third trimester	0.8-2.5

	T3	T4	TSH
Normal Thyroid function	N	N	N
Primary Hyperthyroidism	↑	↑	↓
Secondary Hyperthyroidism	↑	↑	↑
Grave's Thyroiditis	↑	↑	↑
T3 Thyrotoxicosis	↑	N	N/↓
Primary Hypothyroidism	↓	↓	↑
Secondary Hypothyroidism	↓	↓	↓
Subclinical Hypothyroidism	N	N	↑
Patient on treatment	N	N/↑	↓

Note:(LL-VeryLow,L-Low,H-High,HH-VeryHigh ,A-Abnormal)

 Dr. Manoj Shah
 M.D. (Path. & Bact.)

Dr. Shreya Shah
 M.D. (Pathologist)

Page 12 of 13

Printed On : 25-Jun-2022 14:58

LABORATORY REPORT



Name : MAHMMADTAUSHIF S SHAIKH	Sex/Age : Male / 30 Years	Case ID : 20602200623
Ref.By : HOSPITAL,	Dis. At :	Pt. ID : 2132494
Bill. Loc. : Aashka hospital		Pt. Loc :
Reg Date and Time : 25-Jun-2022 09:01	Sample Type : Serum	Mobile No :
Sample Date and Time : 25-Jun-2022 09:01	Sample Coll. By :	Ref Id1 : OSP28120
Report Date and Time : 25-Jun-2022 10:39	Acc. Remarks : Normal	Ref Id2 : O22232079

----- End Of Report -----

For test performed on specimens received or collected from non-NSRL locations, it is presumed that the specimen belongs to the patient named or identified as labeled on the container/test request and such verification has been carried out at the point generation of the said specimen by the sender. NSRL will be responsible Only for the analytical part of test carried out. All other responsibility will be of referring Laboratory.

Note:(LL-VeryLow,L-Low,H-High,HH-VeryHigh ,A-Abnormal)

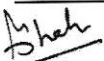

Dr. Manoj Shah
M.D. (Path. & Bact.)

Dr. Shreya Shah
M.D. (Pathologist)

Page 13 of 13

Printed On : 25-Jun-2022 14:58

PATIENT NAME: MAHMMADTAUSHIF S SHAIKH

GENDER/AGE: Male / 30 Years

DATE: 25/06/22

DOCTOR:

OPDNO: OSP28120

SONOGRAPHY OF ABDOMEN AND PELVIS

LIVER: Liver appears normal in size and shows normal parenchymal echoes. No evidence of focal or diffuse lesion is seen. No evidence of dilated IHBR is seen. Intrahepatic portal radicles appear normal. No evidence of solid or cystic mass lesion is seen.

GALL BLADDER: Gall bladder is physiologically distended and appears normal. No evidence of calculus or changes of cholecystitis are seen. No evidence of pericholecystic fluid collection is seen. CBD appears normal.

PANCREAS: Pancreas appears normal in size and shows normal parenchymal echoes. No evidence of pancreatitis or pancreatic mass lesion is seen.

SPLEEN: Spleen appears normal in size and shows normal parenchymal echoes. No evidence of focal or diffuse lesion is seen.

KIDNEYS: Both kidneys are normal in size, shape and position. Both renal contours are smooth. Cortical and central echoes appear normal. Bilateral cortical thickness appears normal. No evidence of renal calculus, hydronephrosis or mass lesion is seen on either side. No evidence of perinephric fluid collection is seen.

Right kidney measures about 10.2 x 4.0 cms in size.

Left kidney measures about 10.3 x 4.8 cms in size.

No evidence of suprarenal mass lesion is seen on either side.

Aorta, IVC and para aortic region appears normal.

No evidence of ascites is seen.

BLADDER: Bladder is normally distended and appears normal. No evidence of bladder calculus, diverticulum or mass lesion is seen. Prevoid bladder volume measures about 220 cc.

PROSTATE: Prostate appears normal in size and shows normal parenchymal echoes. No evidence of pathological calcification or solid or cystic mass lesion is seen. Prostate volume measures about 14 cc.

COMMENT: Normal sonographic appearance of liver, GB; Pancreas, spleen, kidneys, bladder and prostate.

DR. SNEHAL PRAJAPATI
CONSULTANT RADIOLOGIST

Aashka Hospitals Ltd.
Between Sargasan and Reliance Cross Roads
Sargasan, Gandhinagar - 382421. Gujarat, India
Phone: 079-29750750, +91-7575006000 / 9000
Emergency No.: +91-7575007707 / 9879752777
www.aashkahospitals.in
CIN: L85110GJ2012PLC072647



PATIENT NAME: MAHMMADTAUSHIF S SHAIKH

GENDER/AGE: Male / 30 Years

DATE: 25/06/22

DOCTOR:

OPDNO: OSP28120

X-RAY CHEST PA

Both lung fields show increased broncho-vascular markings.

No evidence of collapse, consolidation, mediastinal lymph adenopathy, soft tissue infiltration or pleural effusion is seen.

Both hilar shadows and C.P. angles are normal.

Heart shadow appears normal in size. Aorta appears normal.

Bony thorax and both domes of diaphragm appear normal.

No evidence of cervical rib is seen on either side.

DR. SNEHAL PRAJAPATI
CONSULTANT RADIOLOGIST

PATIENT NAME: MAHMMADTAUSHIF S SHAIKH

GENDER/AGE: Male / 30 Years

DATE: 25/06/22

DOCTOR: DR. HASIT JOSHI

OPDNO: OSP28120

2D-ECHO

MITRAL VALVE	: NORMAL	
AORTIC VALVE	: NORMAL	
TRICUSPID VALVE	: NORMAL	
PULMONARY VALVE	: NORMAL	
AORTA	: 25mm	
LEFT ATRIUM	: 32mm	
LV Dd / Ds	: 42/25mm	EF 70%
IVS / LVPW / D	: 9/8mm	
IVS	: INTACT	
IAS	: FLOPPY	
RA	: NORMAL	
RV	: NORMAL	
PA	: NORMAL	
PERICARDIUM	: NORMAL	
VEL	: PEAK	MEAN
M/S	: Gradient mm Hg	Gradient mm Hg
MITRAL	: 1/0.7m/s	
AORTIC	: 1.2m/s	
PULMONARY	: 1.1m/s	
COLOUR DOPPLER	: MILD MR/TR	
RVSP	: 37mmHg	
CONCLUSION	: NORMAL LV SIZE / SYSTOLIC FUNCTION; MILD TR/ MILD PAH.	

CARDIOLOGIST
DR. HASIT JOSHI (9825012235)



ID: toshif

Sheikh Mehmmad Tawssif

25.06.2025 12:18:41 PM
AASHKA HC
SARGASAN
GANDHINAGAR

Order No: 1
Indication:
Medication 1:
Medication 2:
Medication 3:

Room:

59 bpm
-- / -- mmHg

Technician:
Ordering Ph:
Referring Ph:
Attending Ph:

QRS : 70 ms
QT / QTcBaz : 364 / 360 ms
PR : 136 ms
P : 106 ms
RR / PP : 1016 / 1016 ms
P / QRS / T : 39 / 31 / 19 degrees

Sinus bradycardia
Otherwise normal ECG

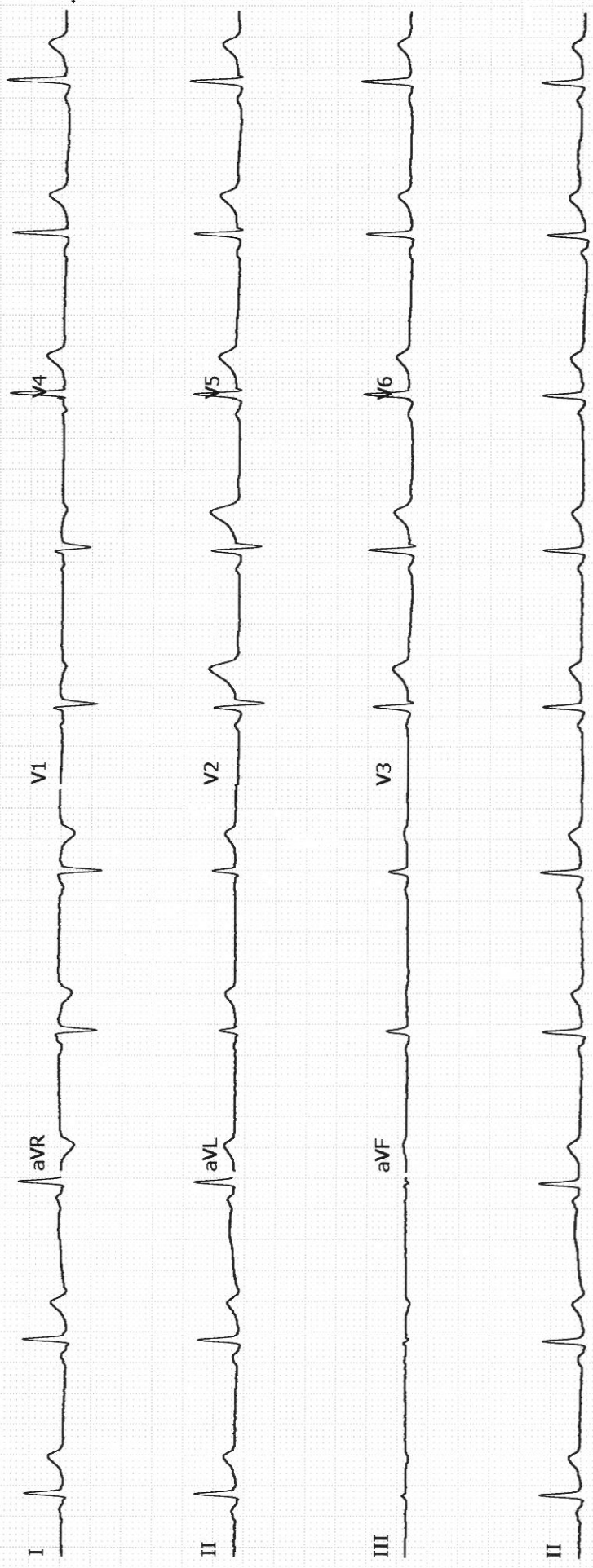

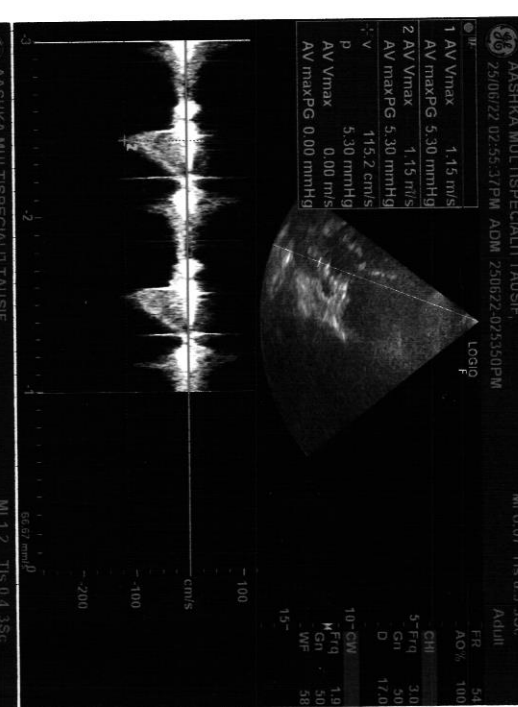
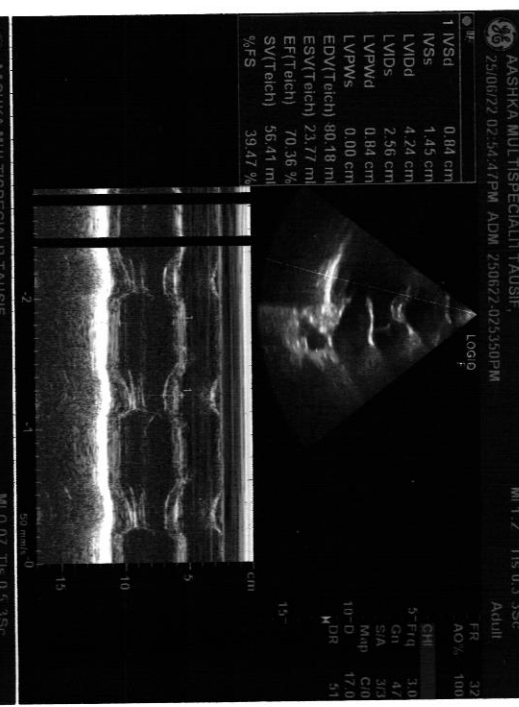
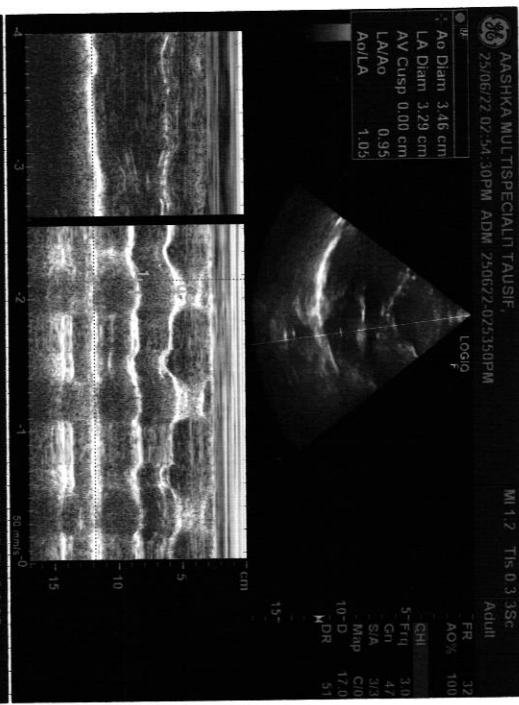
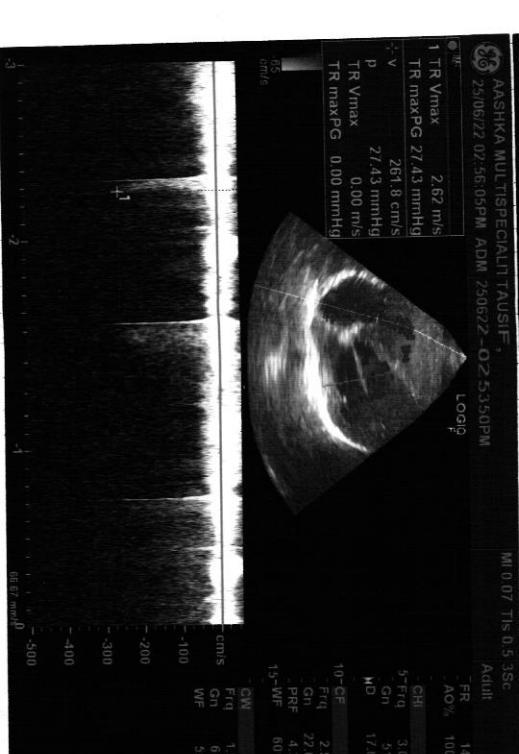
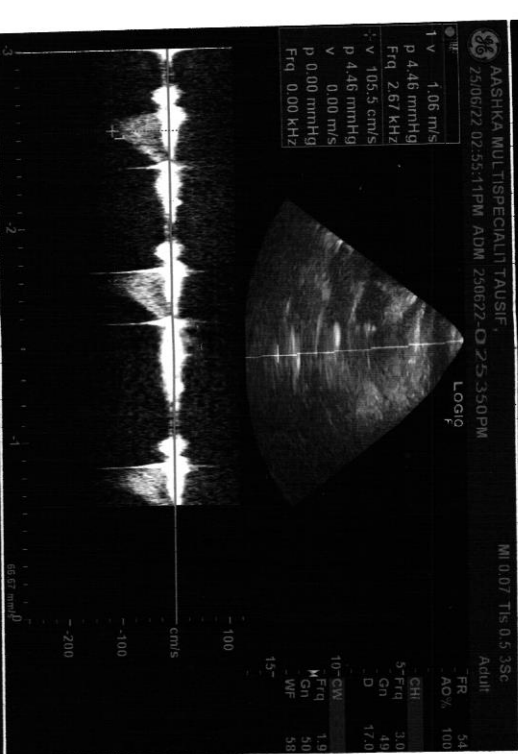

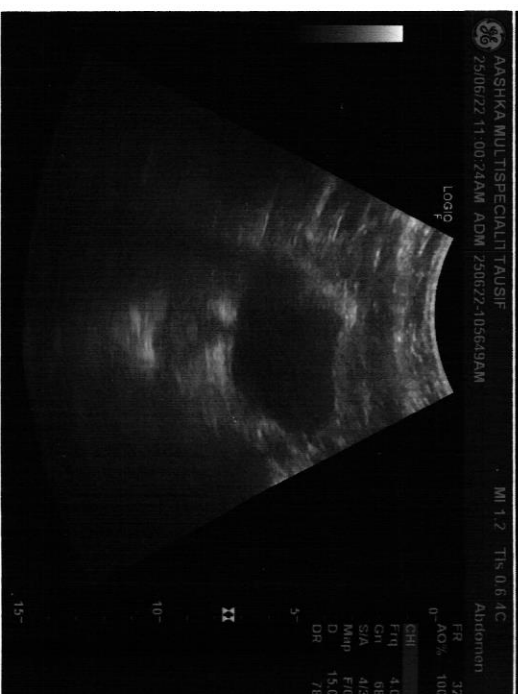
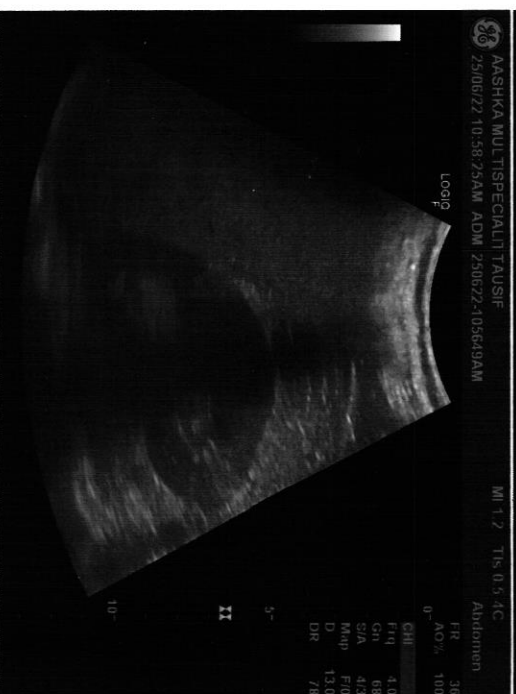
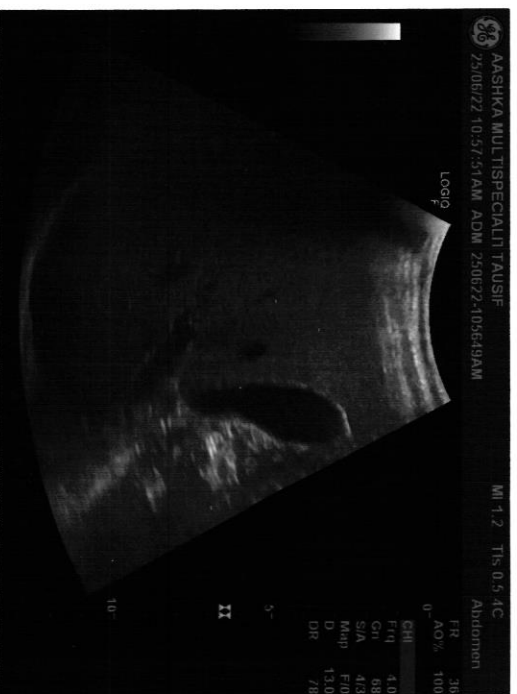
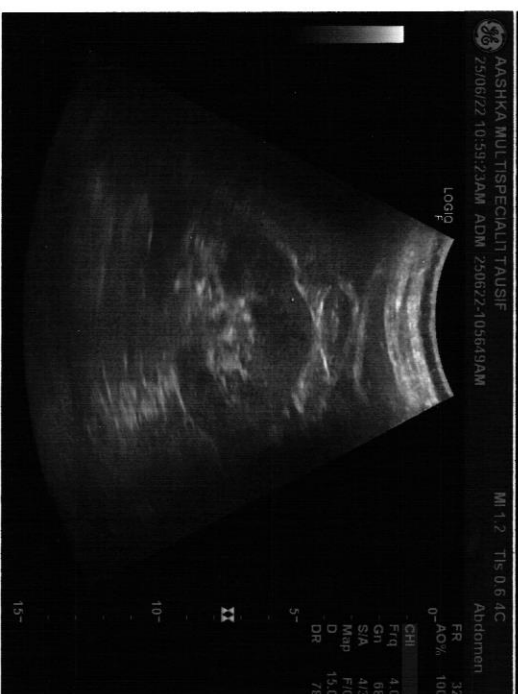
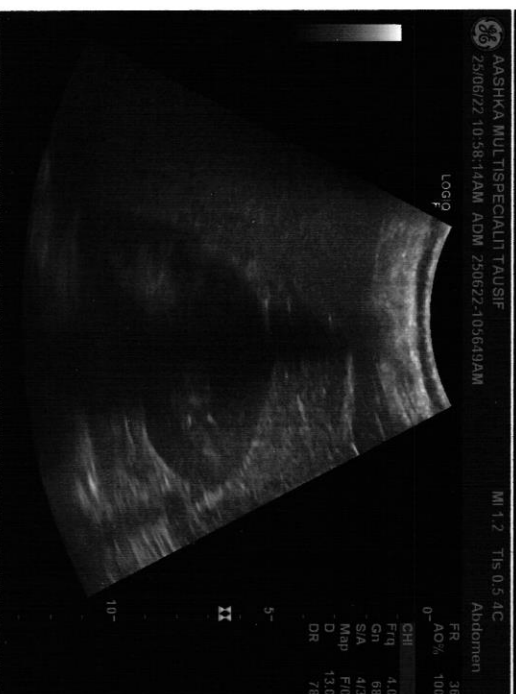
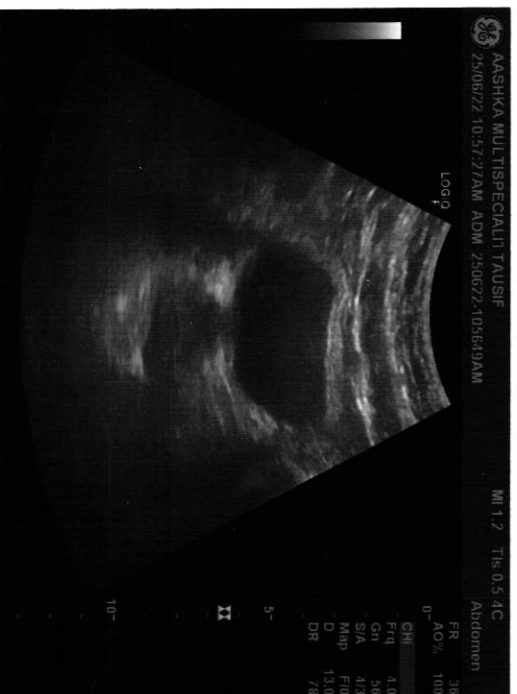
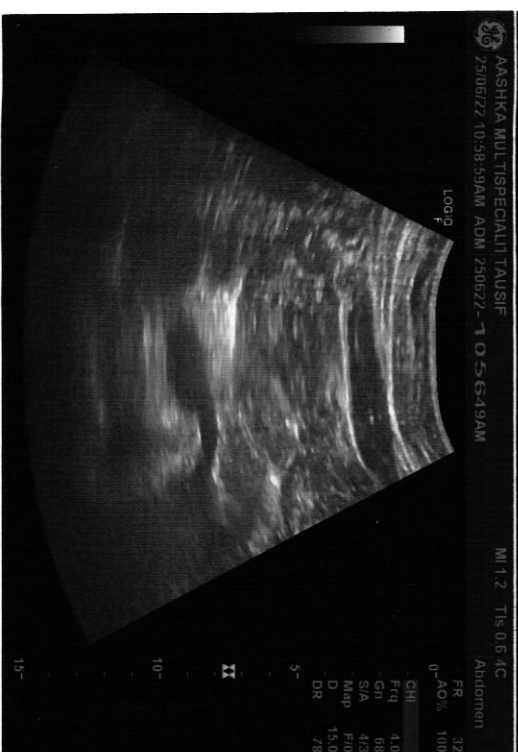
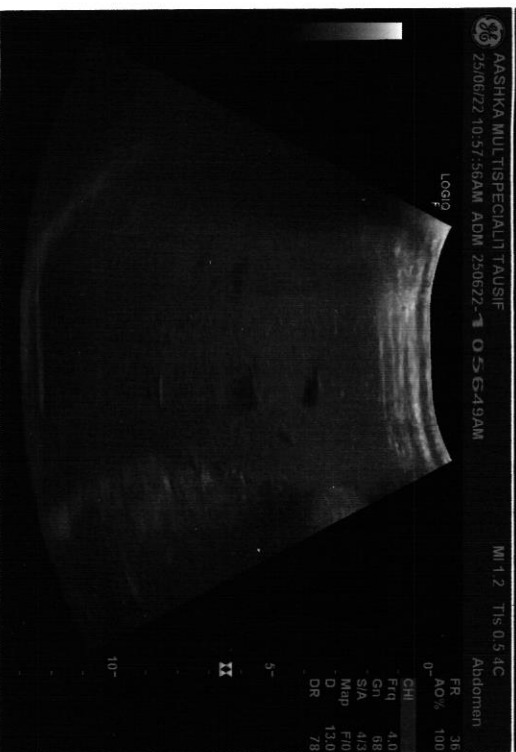
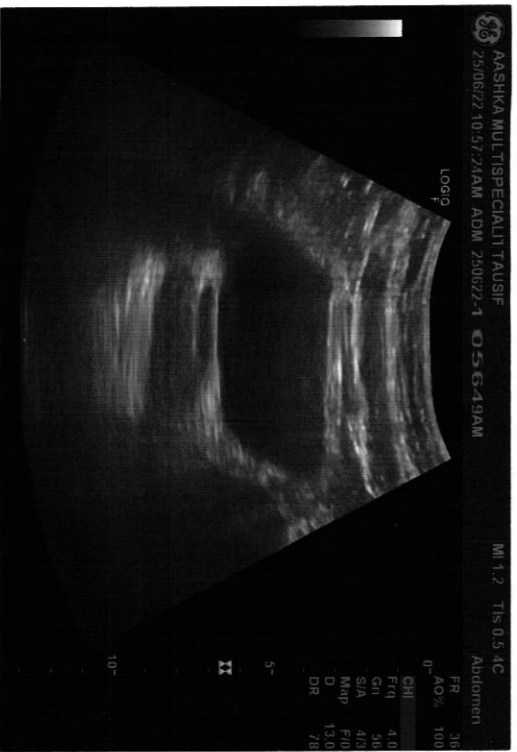

GUJARAT'S ONLY COMPLETE ORAL DIAGNOSTIC CENTRE



Definite | Diagnosis | Delivered

Monday to Saturday
Sunday of appointment only
M. : 83202 15090

PATIENT INFORMATION

Name of Patient : Mahmood Ali Shah

Phone No. :

Medical Note :

D.O.B. Sex : M/F M Age : 30

Possibility of Pregnancy Y N

Prints : CD Film

REFERRING DOCTOR

Name : Dr. Umrati

Mob. No. : 99059 6001

Mail : umrati.gandhi.11@gmail.com

Email Dicom

SERVICES

ORAL RADIOLOGY ORAL PATHOLOGY GUIDED SURGERY 3D MODELS

3D DIAGNOSTIC SERVICES

MAXILLA

Maxillary Full Scan
 Maxillary Right / Left Quadrant

MANDIBLE

Mandibular Full Scan
 Mandibular Right / Left Quadrant

BOTH JAW

SINGLE TOOTH CBCT / SECTIONAL CBCT

Specify the Tooth No. FDI System for Implant

18	17	16	15	14	13	12	11	21	22	23	24	25	26	27	28
48	47	46	45	44	43	42	41	31	32	33	34	35	36	37	38

CBCT TMJ (R/L/Both) PNS CBCT AIR WAY ANALYSIS

2D DIAGNOSTIC SERVICES

OPG TMJ VIEW

* Oroscan offers dental implant planning service on request (additional fee)
Implant System _____

Dedicated Reporting Team : Dr. Suresh Ludhwani (Maxillofacial Radiologist) : +91 98988644 13

Dr. Tapan Modi (Oral Pathologist) : +91 9427803061

(PTO)