

 **बैंक ऑफ़ बड़ोदा**
Bank of Baroda

नाम : R. RAM
Name

कर्मचारी कूट क्र : 110802
E.C. No.

जारीकर्ता प्राधिकारी
Issuing Authority

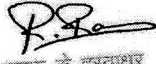
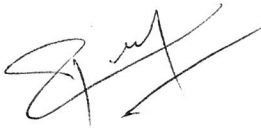

धारक के हस्ताक्षर
Signature of Holder



PRECISION DIAGNOSTICS
191, Poonamallee High Road,
Kilpauk, Chennai - 600 060
Ph: 044-4592 7771

Name	MR.RAM R *	ID	MED120113337
Age & Gender	33Y/MALE	Visit Date	29/01/2022
Ref Doctor	MediWheel		

MASTER HEALTH CHECK UP SUMMARY

Height :	169 cm	Weight:	81.6 kg
BMI :	28.6		

COMPLAINTS:

- Nil.

PRESENT HISTORY:

- Nil.

PAST HISTORY:

- Nil.

FAMILY HSITORY:

- Father – T2DM.
- Mother – SHT.

PERSONAL HISTORY:

- Nil.

GENERAL EXAMINATION:

Pallor: No

Cyanosis: No

Pedal edema: No

Icterus: No

Lymphadenopathy: No

Pulse: 62/min

BP: 120/80 mmHg

Respiratory Rate: 16/min

Temp: Normal

Others: Nil



Name	MR.RAM R *	ID	MED120113337
Age & Gender	33Y/MALE	Visit Date	29/01/2022
Ref Doctor	MediWheel		

SYSTEMIC EXAMINATION:

CVS: S1S2+ RS: B/L NVBS CNS: NFND

P/A: Soft, No palpable mass, No tenderness. BS +.

INVESTIGATIONS:

XRAY:

- No significant diagnostic abnormality.

ECG:

- Normal ECG.

ULTRASOUND ABDOMEN:

- **GRADE I FATTY INFILTRATION OF LIVER.**
- **Normal sonographic study of Abdomen and Pelvis.**

TREADMILL TEST:

- Negative.

LAB REPORTS:

- **Elevated SGPT, GGT levels.**
- **Low HDL level.**
- **Elevated LDL, Non HDL levels.**
- **Elevation in HbA1C level.**



Name	MR.RAM R *	ID	MED120113337
Age & Gender	33Y/MALE	Visit Date	29/01/2022
Ref Doctor	MediWheel		

EXAMINATION OF EYES:

	Right Eye	Left Eye
DISTANT VISION With glasses	6/6	6/6
NEAR VISION With glasses	N6	N6
COLOUR VISION	Normal	Normal

- Refractive Error - Corrected.

ADVISED:

- Balanced diet and regular exercises.
- Avoid oily, salty food.
- Heart healthy diet.
- Hematinic supplements.
- Plenty of fluid intake.
- Repeat Lipid profile, LFT, HbA1C after 6 months with Physician follow-up.

DR. N.L. ANANDHI
Consultant Physician



Name : Mr. RAM R *
PID No. : MED120113337
SID No. : 79185800
Age / Sex : 33 Year(s) / Male
Type : OP
Ref. Dr : MediWheel

Register On : 29/01/2022 9:09 AM
Collection On : 29/01/2022 11:21 AM
Report On : 29/01/2022 6:01 PM
Printed On : 29/01/2022 8:12 PM



<u>Investigation</u>	<u>Observed Value</u>	<u>Unit</u>	<u>Biological Reference Interval</u>
BLOOD GROUPING AND Rh TYPING (EDTA Blood/Agglutination)	'O' 'Positive'		
INTERPRETATION: Reconfirm the Blood group and Typing before blood transfusion			
<u>Complete Blood Count With - ESR</u>			
Haemoglobin (EDTA Blood/Spectrophotometry)	13.3	g/dL	13.5 - 18.0
Packed Cell Volume(PCV)/Haematocrit (EDTA Blood/Derived from Impedance)	40.0	%	42 - 52
RBC Count (EDTA Blood/Impedance Variation)	4.61	mill/cu.mm	4.7 - 6.0
Mean Corpuscular Volume(MCV) (EDTA Blood/Derived from Impedance)	86.7	fL	78 - 100
Mean Corpuscular Haemoglobin(MCH) (EDTA Blood/Derived from Impedance)	28.8	pg	27 - 32
Mean Corpuscular Haemoglobin concentration(MCHC) (EDTA Blood/Derived from Impedance)	33.2	g/dL	32 - 36
RDW-CV (EDTA Blood/Derived from Impedance)	13.9	%	11.5 - 16.0
RDW-SD (EDTA Blood/Derived from Impedance)	42.18	fL	39 - 46
Total Leukocyte Count (TC) (EDTA Blood/Impedance Variation)	5300	cells/cu.mm	4000 - 11000
Neutrophils (EDTA Blood/Impedance Variation & Flow Cytometry)	55.5	%	40 - 75
Lymphocytes (EDTA Blood/Impedance Variation & Flow Cytometry)	26.7	%	20 - 45
Eosinophils (EDTA Blood/Impedance Variation & Flow Cytometry)	5.8	%	01 - 06

K. R. Mubilarasi
Dr. K.R. MUBILARASI MD. (Path)
Consultant Pathologist
TNMC Reg.No: 116296

APPROVED BY

The results pertain to sample tested.

Page 1 of 7

Lab Address: MEDALL HEALTHCARE PRIVATE LIMITED,#17,RACE VIEW COLONY,2ND STREET, RACE COURSE ROAD, GUINDY, CHENNAI, TAMIL NADU, INDIA,.



Name : Mr. RAM R *
 PID No. : MED120113337
 SID No. : 79185800
 Age / Sex : 33 Year(s) / Male
 Type : OP
 Ref. Dr : MediWheel

Register On : 29/01/2022 9:09 AM
 Collection On : 29/01/2022 11:21 AM
 Report On : 29/01/2022 6:01 PM
 Printed On : 29/01/2022 8:12 PM



<u>Investigation</u>	<u>Observed Value</u>	<u>Unit</u>	<u>Biological Reference Interval</u>
Monocytes (EDTA Blood/Impedance Variation & Flow Cytometry)	10.6	%	01 - 10
Basophils (EDTA Blood/Impedance Variation & Flow Cytometry)	1.4	%	00 - 02
INTERPRETATION: Tests done on Automated Five Part cell counter. All abnormal results are reviewed and confirmed microscopically.			
Absolute Neutrophil count (EDTA Blood/Impedance Variation & Flow Cytometry)	2.94	10 ³ / µl	1.5 - 6.6
Absolute Lymphocyte Count (EDTA Blood/Impedance Variation & Flow Cytometry)	1.42	10 ³ / µl	1.5 - 3.5
Absolute Eosinophil Count (AEC) (EDTA Blood/Impedance Variation & Flow Cytometry)	0.31	10 ³ / µl	0.04 - 0.44
Absolute Monocyte Count (EDTA Blood/Impedance Variation & Flow Cytometry)	0.56	10 ³ / µl	< 1.0
Absolute Basophil count (EDTA Blood/Impedance Variation & Flow Cytometry)	0.07	10 ³ / µl	< 0.2
Platelet Count (EDTA Blood/Impedance Variation)	261	10 ³ / µl	150 - 450
MPV (EDTA Blood/Derived from Impedance)	8.8	fL	7.9 - 13.7
PCT (EDTA Blood/Automated Blood cell Counter)	0.23	%	0.18 - 0.28
ESR (Erythrocyte Sedimentation Rate) (Blood/Automated - Westergren method)	8	mm/hr	< 15
BUN / Creatinine Ratio	12.5		6.0 - 22.0
Glucose Fasting (FBS) (Plasma - F/GOD-PAP)	82.0	mg/dL	Normal: < 100 Pre Diabetic: 100 - 125 Diabetic: >= 126

K. R. Mubilarasi
 Dr. K.R. MUKILARASI M.D. (Path)
 Consultant Pathologist
 TNMC Reg.No: 116296

APPROVED BY

The results pertain to sample tested.

Page 2 of 7

Lab Address: MEDALL HEALTHCARE PRIVATE LIMITED, #17, RACE VIEW COLONY, 2ND STREET, RACE COURSE ROAD, GUINDY, CHENNAI, TAMIL NADU, INDIA,.



Name : Mr. RAM R *
 PID No. : MED120113337
 SID No. : 79185800
 Age / Sex : 33 Year(s) / Male
 Type : OP
 Ref. Dr : MediWheel

Register On : 29/01/2022 9:09 AM
 Collection On : 29/01/2022 11:21 AM
 Report On : 29/01/2022 6:01 PM
 Printed On : 29/01/2022 8:12 PM



<u>Investigation</u>	<u>Observed Value</u>	<u>Unit</u>	<u>Biological Reference Interval</u>
----------------------	-----------------------	-------------	--------------------------------------

INTERPRETATION: Factors such as type, quantity and time of food intake, Physical activity, Psychological stress, and drugs can influence blood glucose level.

Glucose Postprandial (PPBS) (Plasma - PP/GOD-PAP)	90.9	mg/dL	70 - 140
--	------	-------	----------

INTERPRETATION: Factors such as type, quantity and time of food intake, Physical activity, Psychological stress, and drugs can influence blood glucose level. Fasting blood glucose level may be higher than Postprandial glucose, because of physiological surge in Postprandial Insulin secretion, Insulin resistance, Exercise or Stress, Dawn Phenomenon, Somogyi Phenomenon, Anti-diabetic medication during treatment for Diabetes.

Urine Glucose(PP-2 hours) (Urine - PP)	Negative		Negative
---	----------	--	----------

Blood Urea Nitrogen (BUN) (Serum/Urease UV / derived)	9.0	mg/dL	7.0 - 21
--	-----	-------	----------

Creatinine (Serum/Modified Jaffe)	0.72	mg/dL	0.9 - 1.3
--------------------------------------	------	-------	-----------

INTERPRETATION: Elevated Creatinine values are encountered in increased muscle mass, severe dehydration, Pre-eclampsia, increased ingestion of cooked meat, consuming Protein/ Creatine supplements, Diabetic Ketoacidosis, prolonged fasting, renal dysfunction and drugs such as cefoxitin, cefazolin, ACE inhibitors, angiotensin II receptor antagonists, N-acetylcysteine, chemotherapeutic agent such as flucytosine etc.

Uric Acid (Serum/Enzymatic)	6.8	mg/dL	3.5 - 7.2
--------------------------------	-----	-------	-----------

Liver Function Test

Bilirubin(Total) (Serum/DCA with ATCS)	0.54	mg/dL	0.1 - 1.2
---	------	-------	-----------

Bilirubin(Direct) (Serum/Diazotized Sulfanilic Acid)	0.16	mg/dL	0.0 - 0.3
---	------	-------	-----------

Bilirubin(Indirect) (Serum/Derived)	0.38	mg/dL	0.1 - 1.0
--	------	-------	-----------

SGOT/AST (Aspartate Aminotransferase) (Serum/Modified IFCC)	33.3	U/L	5 - 40
--	------	-----	--------

SGPT/ALT (Alanine Aminotransferase) (Serum/Modified IFCC)	62.6	U/L	5 - 41
--	------	-----	--------

GGT(Gamma Glutamyl Transpeptidase) (Serum/IFCC / Kinetic)	61.4	U/L	< 55
--	------	-----	------

K. R. Mubilarasi
 Dr. K.R. MUKILARASI M.D., (Path)
 Consultant Pathologist
 TNMC Reg.No: 116296

APPROVED BY



Name : Mr. RAM R *
 PID No. : MED120113337
 SID No. : 79185800
 Age / Sex : 33 Year(s) / Male
 Type : OP
 Ref. Dr : MediWheel

Register On : 29/01/2022 9:09 AM
 Collection On : 29/01/2022 11:21 AM
 Report On : 29/01/2022 6:01 PM
 Printed On : 29/01/2022 8:12 PM



<u>Investigation</u>	<u>Observed Value</u>	<u>Unit</u>	<u>Biological Reference Interval</u>
Alkaline Phosphatase (SAP) (Serum/Modified IFCC)	64.1	U/L	53 - 128
Total Protein (Serum/Biuret)	6.88	gm/dl	6.0 - 8.0
Albumin (Serum/Bromocresol green)	4.09	gm/dl	3.5 - 5.2
Globulin (Serum/Derived)	2.79	gm/dL	2.3 - 3.6
A : G RATIO (Serum/Derived)	1.47		1.1 - 2.2
<u>Lipid Profile</u>			
Cholesterol Total (Serum/CHOD-PAP with ATCS)	195.0	mg/dL	Optimal: < 200 Borderline: 200 - 239 High Risk: >= 240
Triglycerides (Serum/GPO-PAP with ATCS)	126.2	mg/dL	Optimal: < 150 Borderline: 150 - 199 High: 200 - 499 Very High: >= 500

INTERPRETATION: The reference ranges are based on fasting condition. Triglyceride levels change drastically in response to food, increasing as much as 5 to 10 times the fasting levels, just a few hours after eating. Fasting triglyceride levels show considerable diurnal variation too. There is evidence recommending triglycerides estimation in non-fasting condition for evaluating the risk of heart disease and screening for metabolic syndrome, as non-fasting sample is more representative of the "usual" circulating level of triglycerides during most part of the day.

HDL Cholesterol (Serum/Immuno-inhibition)	37.1	mg/dL	Optimal(Negative Risk Factor): >= 60 Borderline: 40 - 59 High Risk: < 40
LDL Cholesterol (Serum/Calculated)	132.7	mg/dL	Optimal: < 100 Above Optimal: 100 - 129 Borderline: 130 - 159 High: 160 - 189 Very High: >= 190

K. R. Mukilarasi
 Dr. K. R. MUKILARASI M.D. (Path)
 Consultant Pathologist
 TNMC Reg. No: 116296

APPROVED BY

The results pertain to sample tested.

Page 4 of 7

Lab Address: MEDALL HEALTHCARE PRIVATE LIMITED, #17, RACE VIEW COLONY, 2ND STREET, RACE COURSE ROAD, GUINDY, CHENNAI, TAMIL NADU, INDIA,.



Name : Mr. RAM R *
 PID No. : MED120113337
 SID No. : 79185800
 Age / Sex : 33 Year(s) / Male
 Type : OP
 Ref. Dr : MediWheel

Register On : 29/01/2022 9:09 AM
 Collection On : 29/01/2022 11:21 AM
 Report On : 29/01/2022 6:01 PM
 Printed On : 29/01/2022 8:12 PM



<u>Investigation</u>	<u>Observed Value</u>	<u>Unit</u>	<u>Biological Reference Interval</u>
VLDL Cholesterol (Serum/Calculated)	25.2	mg/dL	< 30
Non HDL Cholesterol (Serum/Calculated)	157.9	mg/dL	Optimal: < 130 Above Optimal: 130 - 159 Borderline High: 160 - 189 High: 190 - 219 Very High: >=220

INTERPRETATION: 1.Non-HDL Cholesterol is now proven to be a better cardiovascular risk marker than LDL Cholesterol.
 2.It is the sum of all potentially atherogenic proteins including LDL, IDL, VLDL and chylomicrons and it is the "new bad cholesterol" and is a co-primary target for cholesterol lowering therapy.

Total Cholesterol/HDL Cholesterol Ratio (Serum/Calculated)	5.3		Optimal: < 3.3 Low Risk: 3.4 - 4.4 Average Risk: 4.5 - 7.1 Moderate Risk: 7.2 - 11.0 High Risk: > 11.0
Triglyceride/HDL Cholesterol Ratio (TG/HDL) (Serum/Calculated)	3.4		Optimal: < 2.5 Mild to moderate risk: 2.5 - 5.0 High Risk: > 5.0
LDL/HDL Cholesterol Ratio (Serum/Calculated)	3.6		Optimal: 0.5 - 3.0 Borderline: 3.1 - 6.0 High Risk: > 6.0

Glycosylated Haemoglobin (HbA1c)

HbA1C (Whole Blood/HPLC)	5.8	%	Normal: 4.5 - 5.6 Prediabetes: 5.7 - 6.4 Diabetic: >= 6.5
-----------------------------	-----	---	---

INTERPRETATION: If Diabetes - Good control : 6.1 - 7.0 % , Fair control : 7.1 - 8.0 % , Poor control >= 8.1 %

Estimated Average Glucose (Whole Blood)	119.76	mg/dL	
--	--------	-------	--

K. R. Mubilarasi
 Dr.K.R. MUKILARASI M.D. (Path)
 Consultant Pathologist
 TNMC Reg.No: 116296

APPROVED BY



Name : Mr. RAM R *
 PID No. : MED120113337
 SID No. : 79185800
 Age/ Sex : 33 Year(s)/ Male
 Type : OP
 Ref. Dr : MediWheel

Register On : 29/01/2022 9:09 AM
 Collection On : 29/01/2022 11:21 AM
 Report On : 29/01/2022 6:01 PM
 Printed On : 29/01/2022 8:12 PM



<u>Investigation</u>	<u>Observed Value</u>	<u>Unit</u>	<u>Biological Reference Interval</u>
----------------------	-----------------------	-------------	--------------------------------------

INTERPRETATION: Comments

HbA1c provides an index of Average Blood Glucose levels over the past 8 - 12 weeks and is a much better indicator of long term glycemic control as compared to blood and urinary glucose determinations.
 Conditions that prolong RBC life span like Iron deficiency anemia, Vitamin B12 & Folate deficiency, hypertriglyceridemia, hyperbilirubinemia, Drugs, Alcohol, Lead Poisoning, Asplenia can give falsely elevated HbA1C values.
 Conditions that shorten RBC survival like acute or chronic blood loss, hemolytic anemia, Hemoglobinopathies, Splenomegaly, Vitamin E ingestion, Pregnancy, End stage Renal disease can cause falsely low HbA1c.

THYROID PROFILE / TFT

T3 (Triiodothyronine) - Total (Serum/Chemiluminescent Immunometric Assay (CLIA))	0.89	ng/ml	0.7 - 2.04
---	------	-------	------------

INTERPRETATION:

Comment :

Total T3 variation can be seen in other condition like pregnancy, drugs, nephrosis etc. In such cases, Free T3 is recommended as it is Metabolically active.

T4 (Tyroxine) - Total (Serum/Chemiluminescent Immunometric Assay (CLIA))	6.45	µg/dl	4.2 - 12.0
---	------	-------	------------

INTERPRETATION:

Comment :

Total T4 variation can be seen in other condition like pregnancy, drugs, nephrosis etc. In such cases, Free T4 is recommended as it is Metabolically active.

TSH (Thyroid Stimulating Hormone) (Serum/Chemiluminescent Immunometric Assay (CLIA))	0.601	µIU/mL	0.35 - 5.50
---	-------	--------	-------------

INTERPRETATION:

Reference range for cord blood - upto 20

1 st trimester: 0.1-2.5

2 nd trimester 0.2-3.0

3 rd trimester : 0.3-3.0

(Indian Thyroid Society Guidelines)

Comment :

1.TSH reference range during pregnancy depends on Iodine intake, TPO status, Serum HCG concentration, race, Ethnicity and BMI.

2.TSH Levels are subject to circadian variation, reaching peak levels between 2-4am and at a minimum between 6-10PM.The variation can be of the order of 50%,hence time of the day has influence on the measured serum TSH concentrations.

3.Values&lt;0.03 µIU/mL need to be clinically correlated due to presence of rare TSH variant in some individuals.

Urine Analysis - Routine

K. R. Mubilarasi
 Dr.K.R. MUCILARASI M.D. (Path)
 Consultant Pathologist
 TNMC Reg.No: 116296

APPROVED BY

The results pertain to sample tested.

Lab Address: MEDALL HEALTHCARE PRIVATE LIMITED,#17,RACE VIEW COLONY,2ND STREET, RACE COURSE ROAD, GUINDY, CHENNAI, TAMIL NADU, INDIA,.



Name : Mr. RAM R *
PID No. : MED120113337
SID No. : 79185800
Age / Sex : 33 Year(s) / Male
Type : OP
Ref. Dr : MediWheel

Register On : 29/01/2022 9:09 AM
Collection On : 29/01/2022 11:21 AM
Report On : 29/01/2022 6:01 PM
Printed On : 29/01/2022 8:12 PM



<u>Investigation</u>	<u>Observed Value</u>	<u>Unit</u>	<u>Biological Reference Interval</u>
COLOUR (Urine)	Yellow		Yellow to Amber
APPEARANCE (Urine)	Slightly Turbid		Clear
Protein (Urine/Protein error of indicator)	Negative		Negative
Glucose (Urine/GOD - POD)	Negative		Negative
Pus Cells (Urine/Automated - Flow cytometry)	1 - 2	/hpf	NIL
Epithelial Cells (Urine/Automated - Flow cytometry)	2 - 4	/hpf	NIL
RBCs (Urine/Automated - Flow cytometry)	NIL	/hpf	NIL
Casts (Urine/Automated - Flow cytometry)	NIL	/hpf	NIL
Crystals (Urine/Automated - Flow cytometry)	NIL	/hpf	NIL
Others (Urine)	NIL		

INTERPRETATION:Note: Done with Automated Urine Analyser & Automated urine sedimentation analyser. All abnormal reports are reviewed and confirmed microscopically.

K. R. Mukilarsi
Dr. K. R. MUKILARASI M.D. (Path)
Consultant Pathologist
TNMC Reg.No: 116296

APPROVED BY

-- End of Report --



Name	MR.RAM R *	ID	MED120113337
Age & Gender	33Y/MALE	Visit Date	29/01/2022
Ref Doctor	MediWheel		

SONOGRAM REPORT WHOLE ABDOMEN

The liver is normal in size.

The echogenicity is increased with features suggestive of fatty infiltration.

No focal lesion is seen.

The gall bladder is normal sized and smooth walled and contains no calculus.

There is no intra or extra hepatic biliary ductal dilatation.

The pancreas shows a normal configuration and echotexture. Pancreatic duct is normal.

The portal vein and the IVC are normal.

The spleen is normal.

No para aortic lymphadenopathy is seen.

KIDNEYS:

The right kidney measures 10.3 x 4.4 cm.

The left kidney measures 10.3 x 4.7 cm.

Both kidneys are normal in size, shape and position.

Cortical echoes are normal bilaterally.

There is no calculus or calyceal dilatation in both kidneys.

The ureters are not dilated.

Bladder is smooth walled and uniformly transonic. No intravesical mass or calculus.

Name	MR.RAM R *	ID	MED120113337
Age & Gender	33Y/MALE	Visit Date	29/01/2022
Ref Doctor	MediWheel		

Prostate is normal sized, measures 3.1 x 2.8x 2.5 cm volume - (11.5 cc)

The echotexture is homogeneous.

The seminal vesicles is normal.

Iliac fossae are normal.

IMPRESSION :

- *GRADE I FATTY INFILTRATION OF LIVER.*
- *Normal sonographic study of Abdomen and Pelvis.*



DR. NIRMALA.J
SONOLOGIST



Precision Diagnostics
 No:191, Poonamalle High Road (Near Taylors Road Signal)

Name	MR.RAM R *	ID	MED120113337
Age & Gender	33Y/MALE	Visit Date	29/01/2022
Ref Doctor	MediWheel		

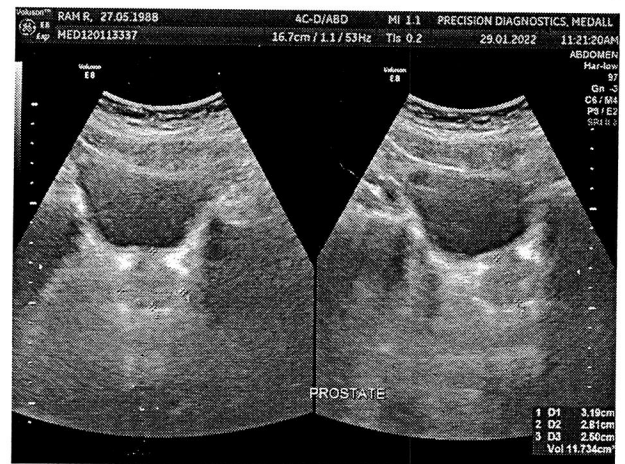
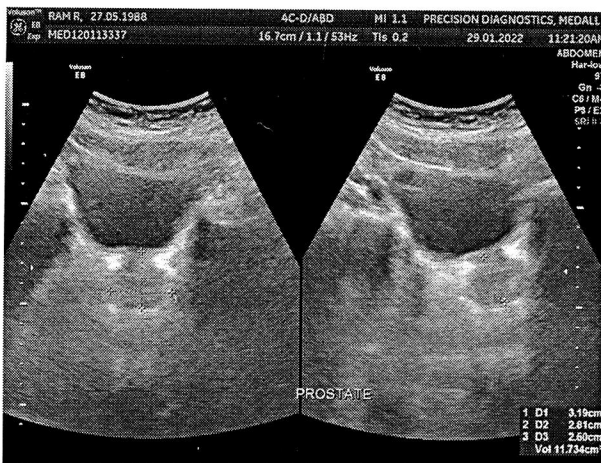
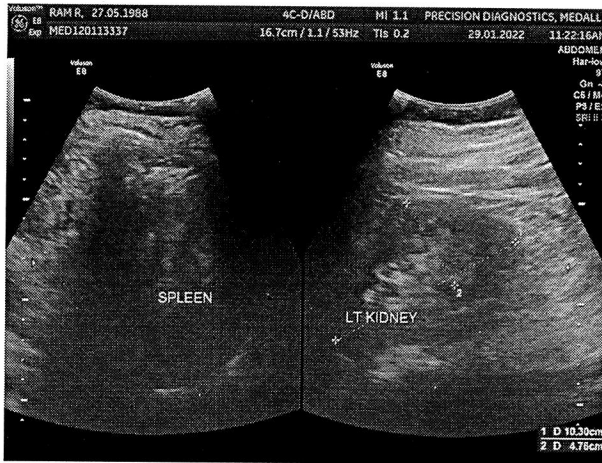
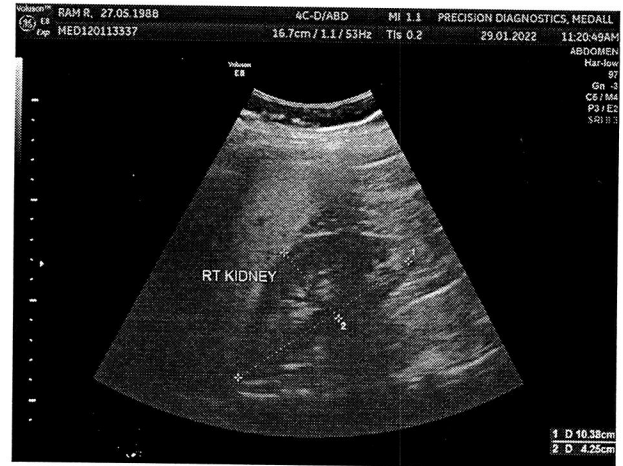

Name	RAM R *	Customer ID	MED120113337
Age & Gender	33Y/M	Visit Date	Jan 29 2022 9:11AM
Ref Doctor	MediWheel		

X – RAY CHEST PA VIEW

LUNGS:

Both lung fields are clear.

Vascular markings are normal.

Tracheal air lucency is normal.

No evidence of abnormal hilar opacities.

Costophrenic angle recesses are normal.

CARDIA:

Cardia is normal shape and configuration.

Diaphragm, Thoracic cage, soft tissues are normal.

IMPRESSION:

- **NO SIGNIFICANT DIAGNOSTIC ABNORMALITY.**



**DR. POOJA B.P., MDRD, DNB
CONSULTANT RADIOLOGIST**



MEDALL DIAGNOSTICS KILPAUK, CHENNAI.

Patient Details

Date: 29-Jan-22

Time: 10:18:57 AM

Name: MR. RAM R ID: MED120113337

Age: 33 y

Sex: M

Height: 169 cms

Weight: 81 Kgs

Clinical History:
Medications:
Test Details
Protocol: Bruce

Pr.MHR: 187 bpm

THR: 168 (90 % of Pr.MHR) bpm

Total Exec. Time: 8 m 5 s

Max. HR: 169 (90% of Pr.MHR) bpm

Max. Mets: 10.20

Max. BP: 150 / 80 mmHg

Max. BP x HR: 25350 mmHg/min

Min. BP x HR: 4900 mmHg/min

Test Termination Criteria: ACHIEVED THR

Protocol Details

Stage Name	Stage Time (min : sec)	Mets	Speed (mph)	Grade (%)	Heart Rate (bpm)	Max. BP (mm/Hg)	Max. ST Level (mm)	Max. ST Slope (mV/s)
Standing	0 : 38	1.0	0	0	70	120 / 80	-1.06 aVR	-1.42 aVR
1	3 : 0	4.6	1.7	10	133	120 / 80	-2.97 aVR	3.89 II
2	3 : 0	7.0	2.5	12	153	120 / 80	-5.52 V5	4.95 II
Peak Ex	2 : 5	10.2	3.4	14	169	150 / 80	-1.91 aVR	3.89 I
Recovery(1)	1 : 0	1.8	1	0	147	150 / 70	-1.49 aVR	4.25 V2
Recovery(2)	1 : 40	1.0	0	0	109	130 / 70	-1.49 aVR	4.25 V2
Recovery(3)	0 : 8	1.0	0	0	107	110 / 70	-1.06 aVR	2.12 II

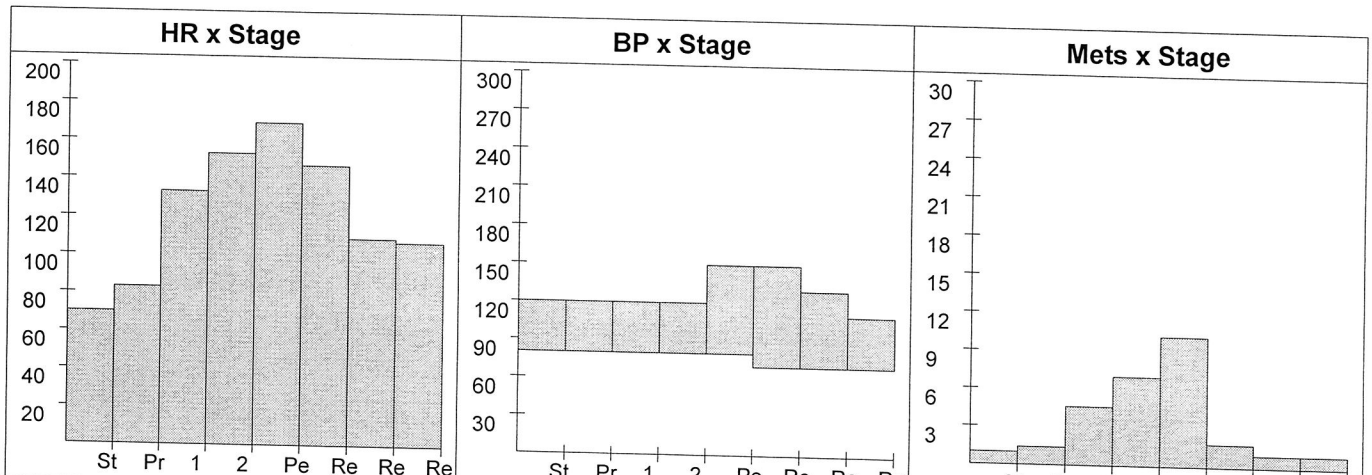

MEDALL DIAGNOSTICS KILPAUK, CHENNAI.

Patient Details

Date: 29-Jan-22

Time: 10:18:57 AM

Name: MR. RAM R **ID:** MED120113337

Age: 33 y

Sex: M

Height: 169 cms

Weight: 81 Kgs

Interpretation

- TMR advised
- good effort to advance
- no ST/T changes
- TMR negative

Pradeep
29/1/22

PRECISION DIAGNOSTICS
191, Poonamallee High Road
Kilpauk, Chennai - 600 074
Ph: 044-4592 7777

Ref. Doctor: MEDIWHEEL

Doctor: DR. PRADEEP G NAYAR

(Summary Report edited by user)

MR. RAM R (33 M)

MEDALL DIAGNOSTICS KILPAUK, CHENNAI.

Test Report

Protocol: Bruce

ID: MED120113337

Date: 29-Jan-22

Exec Time : 0 m 0 s

Stage Time : 0 m 32 s

HR: 80 bpm

Speed: 0 mph

Grade: 0 %

(THR: 168 bpm)

B.P: 120 / 80

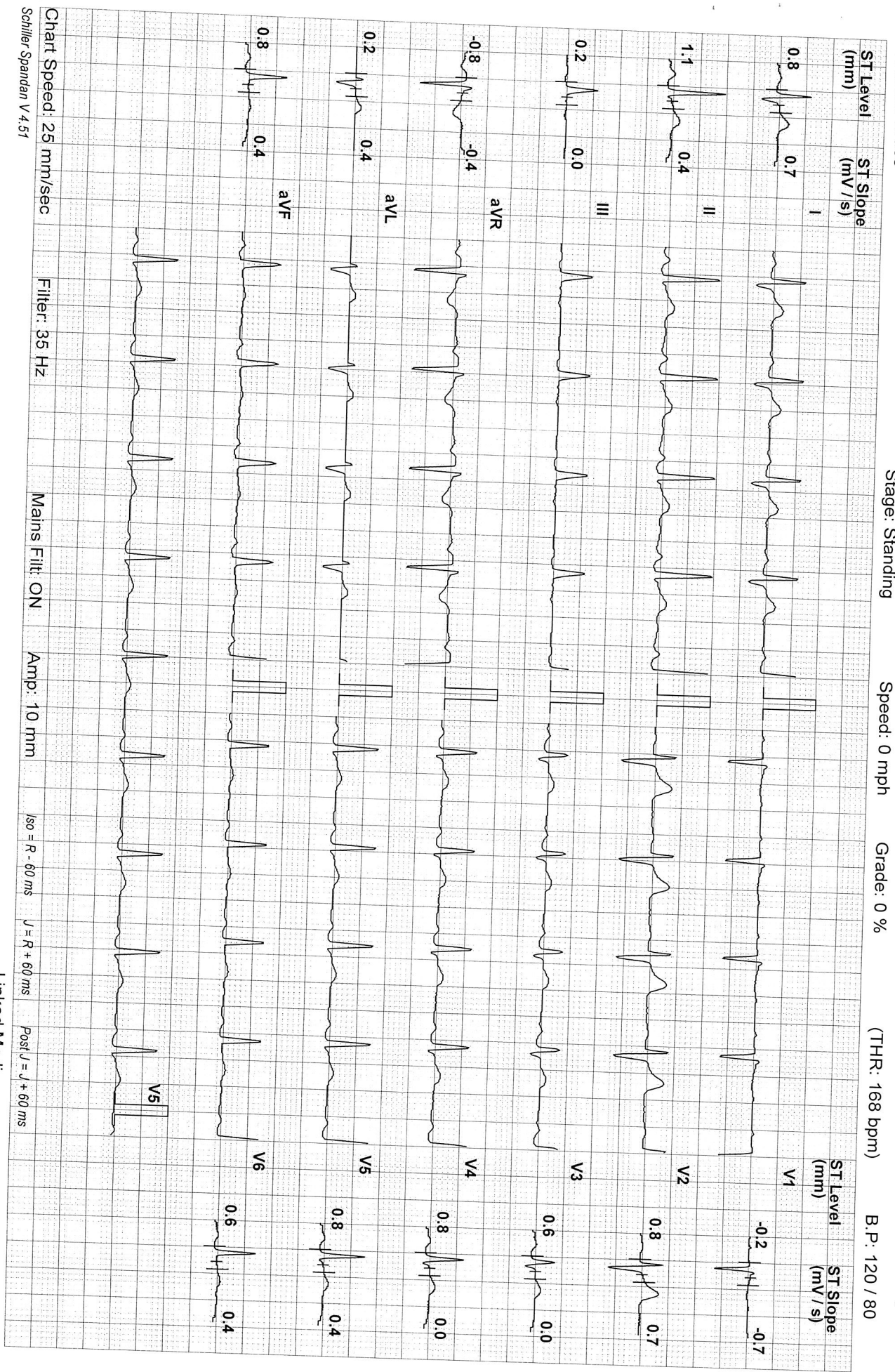

Chart Speed: 25 mm/sec

Filter: 35 Hz

Mains Filt: ON

Amp: 10 mm

iso = R - 60 ms

J = R + 60 ms

Post J = J + 60 ms

Linked Median

Schiller Spandan V 4.51

MR. RAM R (33 M)

MEDALL DIAGNOSTICS KILPAUK, CHENNAI.

ID: MED120113337

Date: 29-Jan-22

Exec Time : 2 m 54 s Stage Time : 2 m 54 s HR: 131 bpm

Protocol: Bruce

Stage: 1

Speed: 1.7 mph

Grade: 10 %

(THR: 168 bpm)

B.P: 120 / 80

Test Report

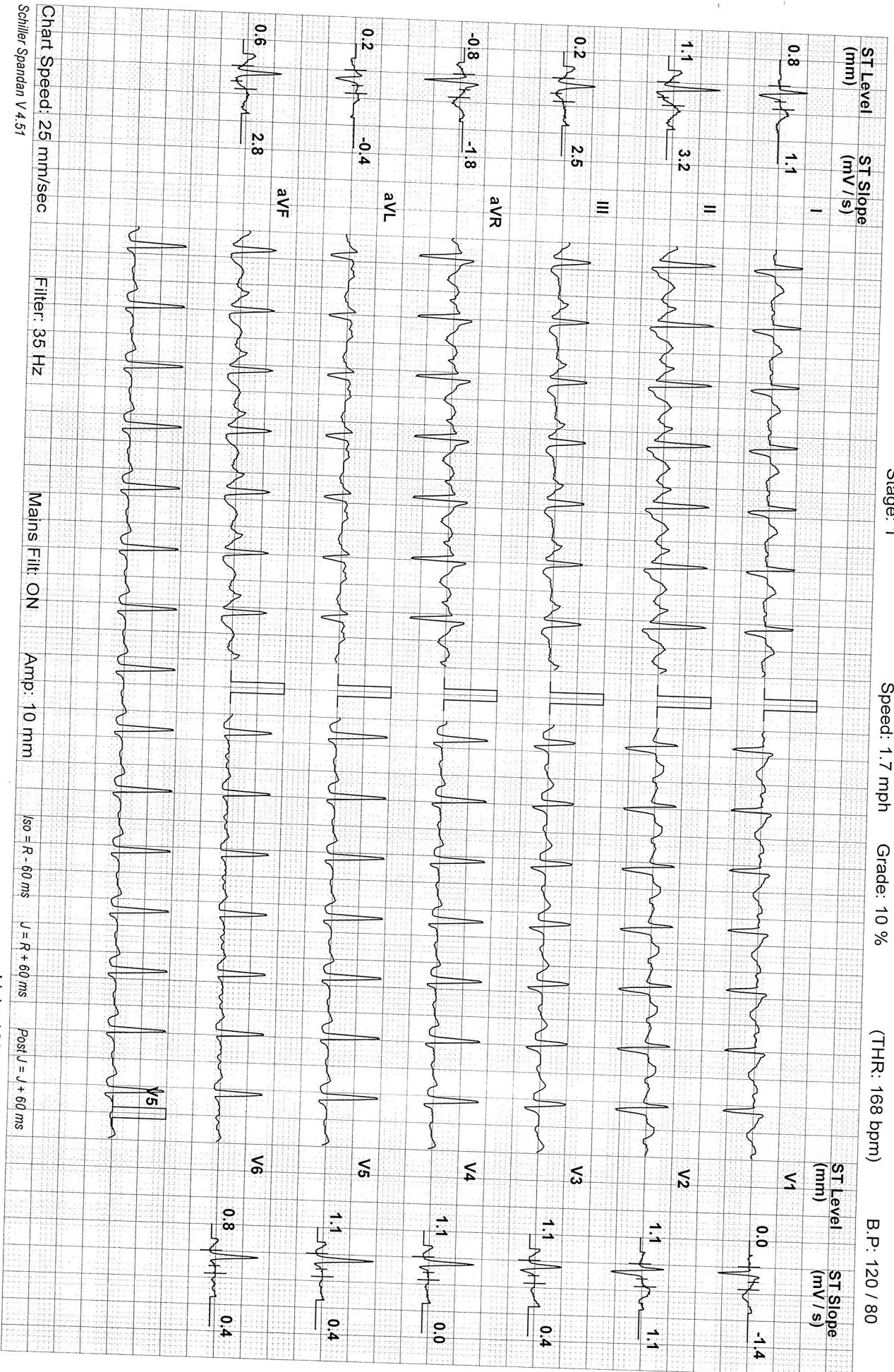

Linked Median

MR. RAM R (33 M)

MEDALL DIAGNOSTICS KILPAUK, CHENNAI.

Test Report

Protocol: Bruce

ID: MED120113337 Date: 29-Jan-22 Exec Time : 5 m 54 s Stage Time : 2 m 54 s HR: 153 bpm
Stage: 2 Speed: 2.5 mph Grade: 12 % (THR: 168 bpm) B.P: 120 / 80

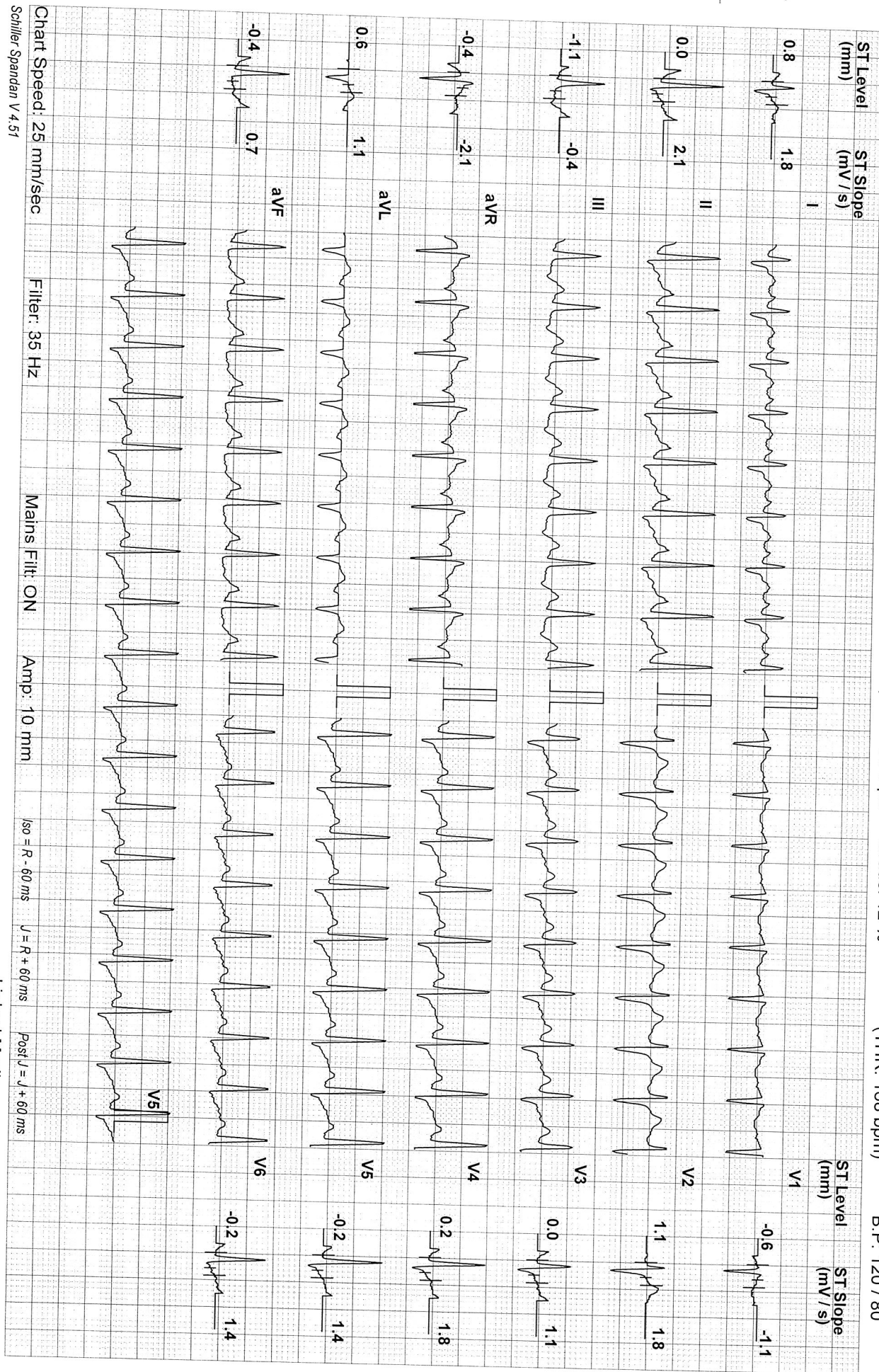

Linked Median

MR. RAM R (33 M)

MEDALL DIAGNOSTICS KILPAUK, CHENNAI.

Test Report

Protocol: Bruce

ID: MED120113337
Stage: Peak Ex

Date: 29-Jan-22
Speed: 3.4 mph

Exec Time : 7 m 59 s
Grade: 14 %
(THR: 168 bpm)

B.P: 150 / 80

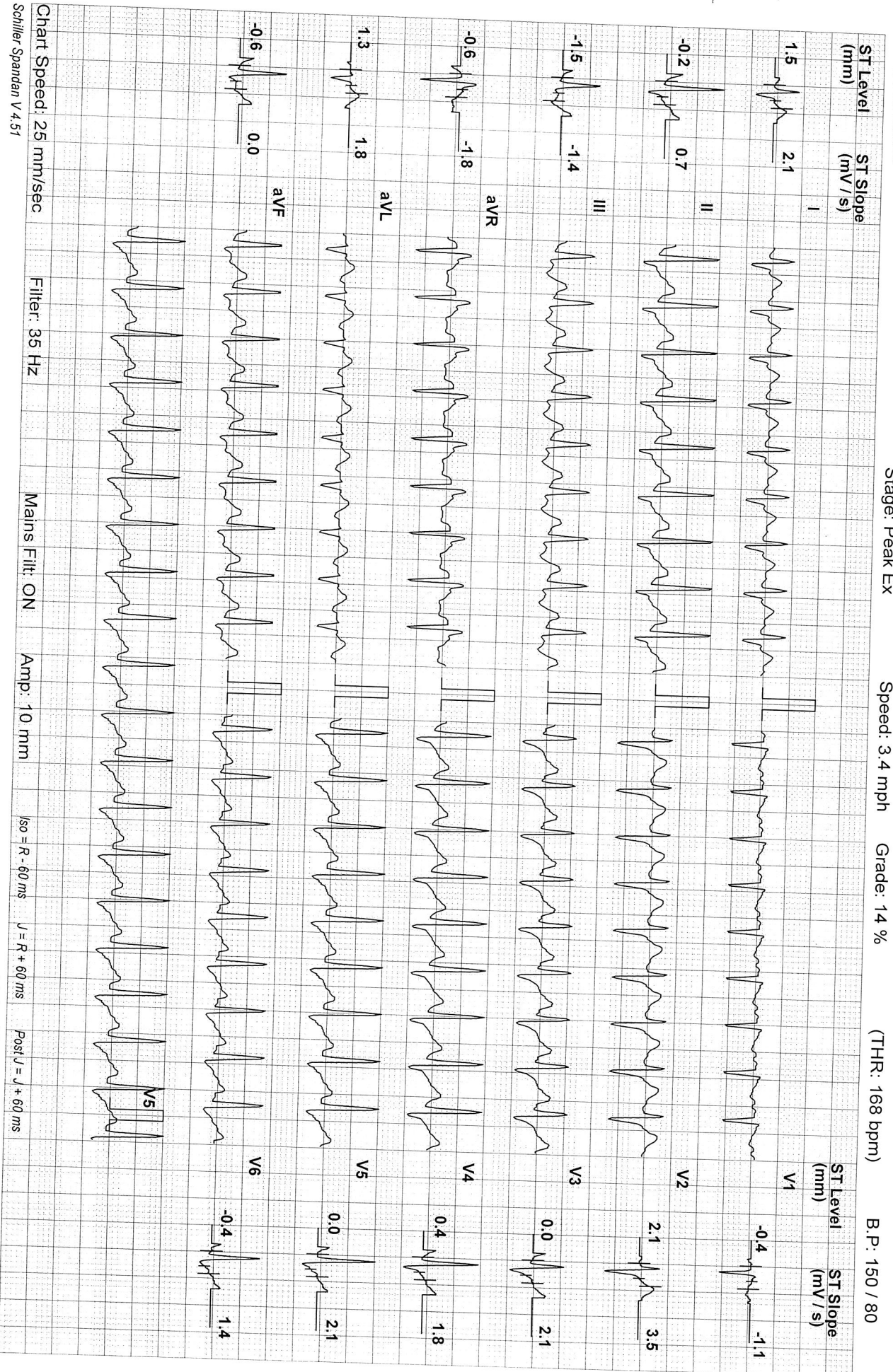

Linked Median

MR. RAM R (33 M)

MEDALL DIAGNOSTICS KILPAUK, CHENNAI.

Test Report

Protocol: Bruce

ID: MED120113337
Stage: Recovery(1)

Date: 29-Jan-22
Speed: 1 mph
Grade: 0 %

Exec Time : 8 m 5 s
Stage Time : 0 m 54 s
HR: 147 bpm
(THR: 168 bpm)
B.P: 150 / 70



MR. RAM R (33 M)

MEDALL DIAGNOSTICS KILPAUK, CHENNAI.

Test Report

ID: MED120113337

Date: 29-Jan-22

Exec Time : 8 m 5 s

Stage Time : 1 m 34 s HR: 105 bpm

Protocol: Bruce

Stage: Recovery(2)

Speed: 0 mph

Grade: 0 %

(THR: 168 bpm)

B.P: 130 / 70

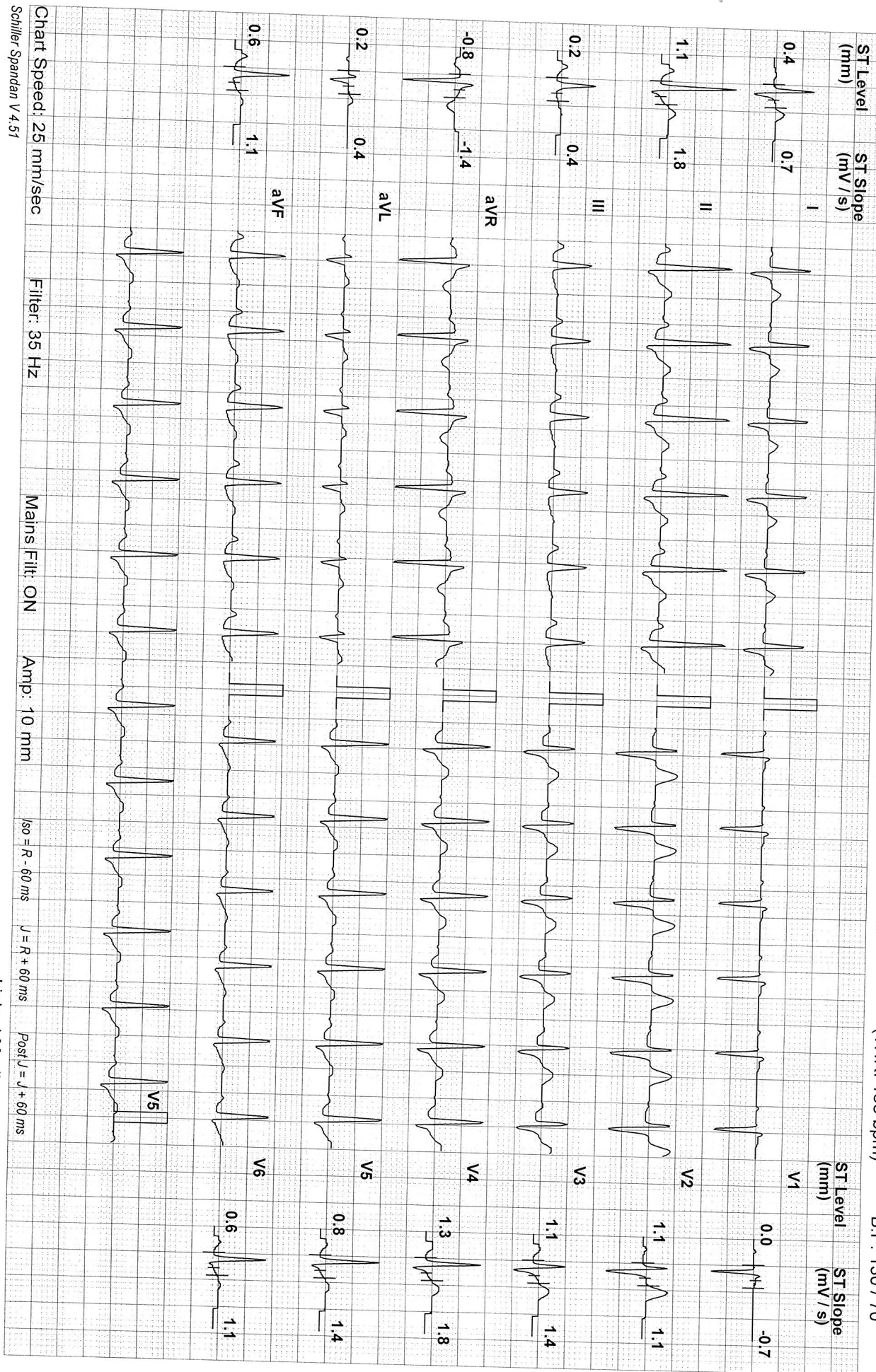

Schiller Spandan V 4.51

Linked Median

M.R. RAM R (33 M)

MEDALL DIAGNOSTICS KILPAUK, CHENNAI.

ID: MED120113337

Date: 29-Jan-22

Exec Time : 8 m 5 s

Stage Time : 0 m 2 s

HR: 107 bpm

Protocol: Bruce

Stage: Recovery(3)

Speed: 0 mph

Grade: 0 %

(THR: 168 bpm)

B.P: 110 / 70

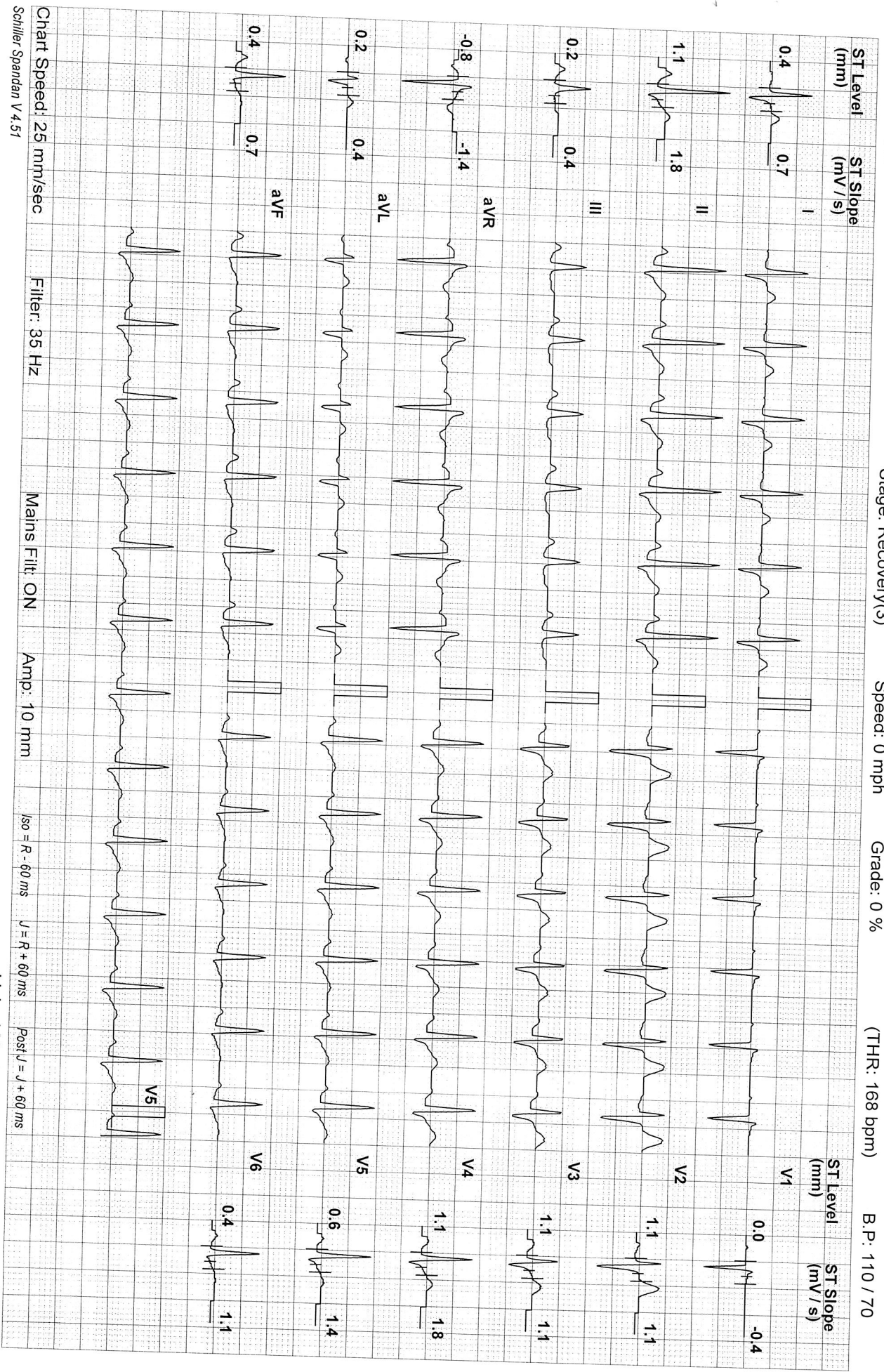

Chart Speed: 25 mm/sec

Filter: 35 Hz

Mains Filtr: ON

Amp: 10 mm

Iso = R - 60 ms

J = R + 60 ms

Post J = J + 60 ms

Linked Median

GE MAC1200 ST
Male
MP DAM R, 120143337, PRECISION DIAGNOSTICS

PRECISION DIAGNOSTICS
191 P.O. Box, Amaloo High Rd
Kipauk, Chenua, 60016
Ph: 044-4692-777
HR 71 bpm

AGE: 35
Measurement Results:
QRS 90 ms
QT/QTcB 374 / 406 ms
PR 166 ms
P 110 ms
RR/PP 833 / 845 ms
P/QRS/T 46 / 44 / 29 degrees

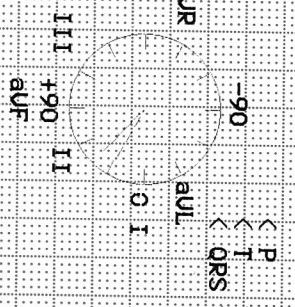

Normal Sinus Rhythm
[Signature]

Unconfirmed report.

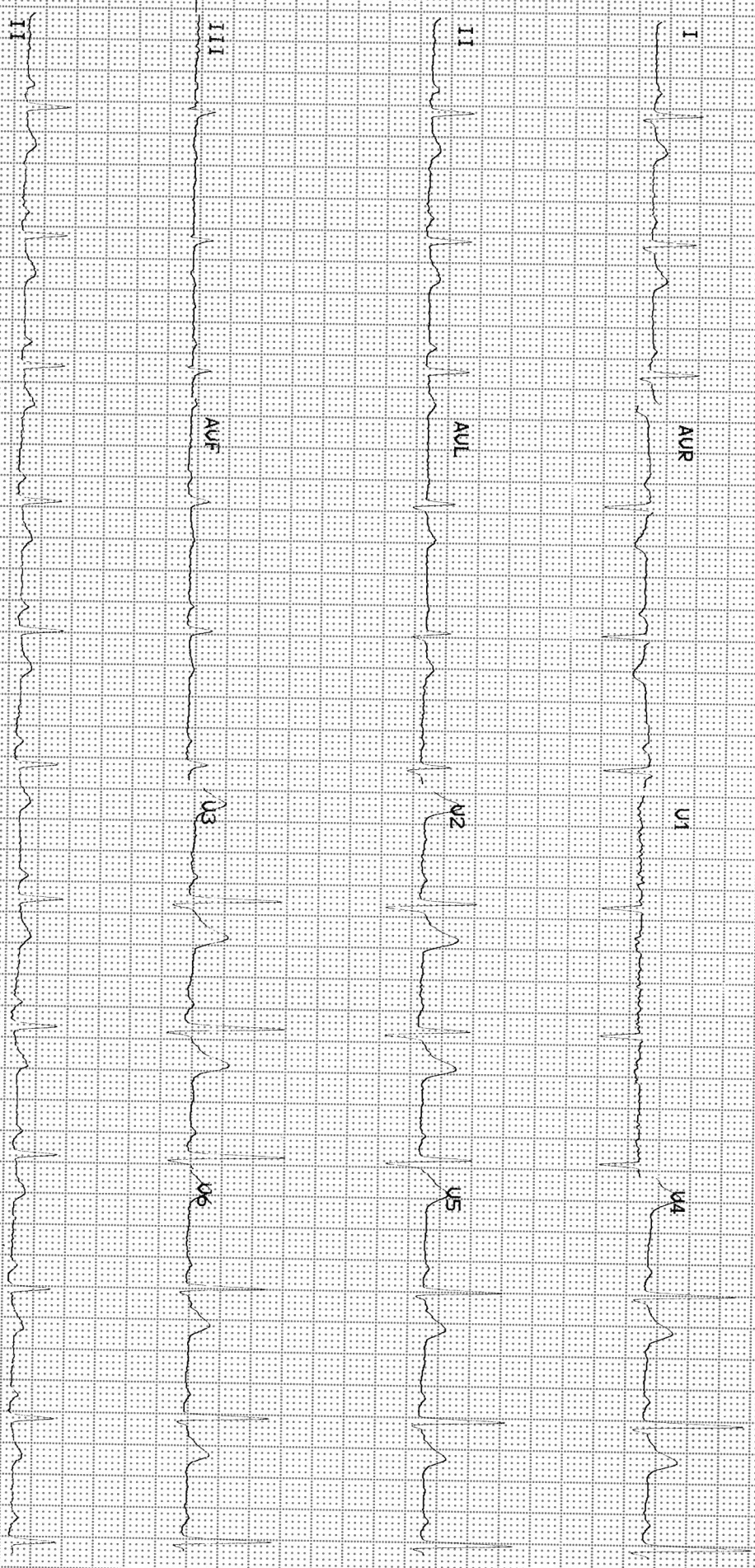

29 Jan 2022 09:50:05 AM 25mm/s 10mm/mV ADS 50Hz 0.08 - 20Hz 3_F1_R Automatic U6-2-121 (1) 12SL@U231