



Name : Mr. VISHAL KISAN SHINDE (38 /M)

Date : 10/12/2022



Address : AHMEDABAD, AHMADABAD, AHMADABAD, GUJARAT, INDIA

Examined by : Dr. BHAYANA PAGA

UHID : AHCC.0000126002

Package : MEDIWHEEL-FULL BODY CHK-BELOW40-MALE

AHC No : AHCCA2934

CHIEF COMPLAINTS

For corporate health checkup
No specific complaints

PRESENT KNOWN ILLNESS

No history of - Diabetes mellitus,
Hypertension, Dyslipidemia,
Thyroid disorder, Heart
disease, Stroke, Asthma,
COPD, Cancer, Impaired
Glycemia

No. of children - 2
Diet - Mixed Diet
Alcohol - does not consume alcohol
Smoking - No
Chews tobacco - No
Physical activity - Moderate

Family history

Father - has expired
Aged - 44
Cause - coronary artery disease
- HTN
Mother - alive
Aged - 55
Brothers - 1
Sisters - 1
Hypertension - father
Coronary artery
disease - father
Cancer - None

DRUG ALLERGY

NO KNOWN ALLERGY : 10/12/2022

SYSTEMIC REVIEW

Cardiovascular system

- Nil Significant

Present medications

- Nil

Past medical history

Do you have any - No
allergies?

Covid 19 - No

Surgical history

Surgical history - Nil

Immunization history

- Covid Dose1, Covid Dose2

Personal history

Marital status - Married

PHYSICAL EXAMINATION

General

General appearance - normal
Height - 171
Weight - 81.7
BMI - 27.94
Pallor - No
Oedema - no

Cardiovascular system

Heart rate (Per minute) - 77
Rhythm - Regular
Systolic(mm of Hg) - 137
Diastolic(mm of Hg) - 70
Heart sounds - S1S2+



Name : Mr. VISHAL KISAN SHINDE (38 /M)

UHID : AHCC.0000126002

Date : 10/12/2022

Organization is Accredited by Joint Commission International
Package : MEDIWHEEL-FULL BODY CHK-BELOW40-MALE

AHC No : AHCCA2934

Respiratory system

Rate of respiration(per minute)	- 14
Breath sounds	- Normal vesicular breath sounds

Abdomen

Organomegaly	- No
Tenderness	- No



Name : Mr. VISHAL KISAN SHINDE (38 /M)

UHID : AHCC.0000126002

Date : 10/12/2022

Organization is Accredited by Joint Commission International

Package : MEDIWHEEL-FULL BODY CHK-BELOW40-MALE

AHC No : AHCCA2934



URINE FOR ROUTINE EXAMINATION

Test Name	Result	Unit	Level	Range
Specific Gravity	1.010			
Colour:	Pale-Yellow			
Transparency:	Clear			
pH	6			
Protein :	Nil			
Sugar:	Nil			
Blood:	Negative			
Ketone	Absent			
Bile Pigments:	Absent			
Urobilinogen	Normal	E.U./dL		
Nitrite	Negative			
Pus Cells	Occasional		0-5	
RBC	Nil	/hpf	0-5/hpf	
Epithelial Cells	Occasional			
Casts:	Absent			
Crystals:	Absent			
Note	10/12/2022			

Neutrophils	68	%	●	40-75
Lymphocytes	24	%	●	20-40
Monocytes	08	%	●	2-10
Eosinophils	02	%	●	01-06
Basophils	00	%	●	0-1
Platelet Count (Impedance)	275000	/cu mm	●	150000-450000
MPV (Calculated)	7.2	fl	●	7-11
ERYTHROCYTE SEDIMENTATION RATE (ESR) (Automated/ optic-electronic)	11	mm/1st hr	●	0-15

BLOOD GROUPING AND TYPING (ABO and Rh)

Test Name	Result	Unit	Level	Range
BLOOD GROUP:	O Positive			

LFT (LIVER FUNCTION TEST)

Test Name	Result	Unit	Level	Range
ALT(SGPT) - SERUM / PLASMA	21	U/L	●	0-50
ALKALINE PHOSPHATASE - SERUM/PLASMA	77	U/L	●	Adult(Male): 40 - 129
AST (SGOT) - SERUM	20	U/L	●	> 1 year Male : <40
Total Bilirubin	0.522	mg/dL	●	0.300-1.200
Direct Bilirubin	0.192	mg/dL	●	Upto 0.3 mg/dl

COMPLETE BLOOD COUNT WITH ESR

Test Name	Result	Unit	Level	Range
Hemoglobin (Photometric Measurement)	14.6	gm%	●	13.0-17.0
Packed cell volume(Calculated)	43.5	%	●	40-50
RBC COUNT (Impedance)	4.73	Million/ul	●	4.5-5.9
MCV (From RBC Histogram)	91.9	fl	●	80-100
MCH(Calculated)	30.9	pg	●	27-32
MCHC(Calculated)	33.6	%	●	31-36
RDW(Calculated)	14.8 *	%	●	11.5-14.5
WBC Count (Impedance)	8700	/cu mm	●	4000-11000

● Within Normal Range ● Borderline High/Low ● Out of Range



Name : Mr. VISHAL KISAN SHINDE (38 /M)

UHID : AHCC.0000126002

Date : 10/12/2022



Organization is Accredited
by Joint Commission International

Package : MEDIWHEEL-FULL BODY CHK-BELOW40-MALE

AHC No : AHCCAH2934

Test Name	Result	Unit	Level	Range
Indirect Bilirubin	0.33	mg/dL	●	1 Day ≤5.1 mg/dL 2 Days ≤7.2 mg/dL 3-5 Days ≤10.3 mg/dL 6-7 Days ≤8.4 mg/dL 8-9 Days ≤6.5 mg/dL 10-11 Days ≤4.6 mg/dL 12-13 Days ≤2.7 mg/dL 14 Days - 9 Years 0.2-0.8 mg/dL 10-19 Years 0.2-1.1 mg/dL ≥20 Years 0.2-1.2 mg/dL
Glucose - Plasma (Post Prandial)	105	mg/dL	●	70-140
Urine Glucose (Post Prandial)	Nil			
GLYCOSYLATED HEMOGLOBIN (HBA1C) - WHOLE BLOOD				
Test Name	Result	Unit	Level	Range
Glycosylated Hemoglobin (HbA1c)	5.80 *	%	●	Normal < 5.7 %Increased risk for Diabetes 5.7 - 6.4% Diabetes >= 6.5%

CREATININE - SERUM / PLASMA

Test Name	Result	Unit	Level	Range
CREATININE - SERUM / PLASMA	0.68	mg/dL	●	Adult Male: 0.6 - 1.3

GGT (LIVER FUNCTION TEST)

Test Name	Result	Unit	Level	Range
GGT: GAMMA GLUTAMYL TRANSPEPTIDASE - SERUM	28	U/L	●	Male : 10 - 71 Female : 6 - 42

GLUCOSE - SERUM / PLASMA (FASTING)

Test Name	Result	Unit	Level	Range
Glucose - Plasma (Fasting)	92	mg/dL	●	70 - 100 : Normal 100 - 125 : Impaired Glucose Tolerance >= 126 : Diabetes Mellitus

GLUCOSE - SERUM / PLASMA (POST PRANDIAL) - PPBS

● Within Normal Range ● Borderline High/Low ● Out of Range



Name : Mr. VISHAL KISAN SHINDE (38 /M)

UHID ; AHCC.0000126002

Date : 10/12/2022



Organization is Accredited
by Joint Commission International

Package : MEDIWHEEL-FULL BODY CHK-BELOW40-MALE

AHC No : AHCCA2934

Glycosylated Hemoglobin (HbA1c)	5.80 *	%	●	Normal < 5.7 %Increased risk for Diabetes 5.7 - 6.4% Diabetes >= 6.5% Monitoring criteria for Diabetes Mellitus <7.0 : Well Controlled Diabetes 7.1 – 8.0 : Unsatisfactory Control > 8.0 : Poor Control & Needs Immediate Treatment
Mean Blood Sugar	120			

TOTAL T3: TRI IODOTHYRONINE - SERUM	0.9	ng/mL	●	0.8 - 2.0
TOTAL T4: THYROXINE - SERUM	4.49 *	ug/dL	●	5.1 - 14.1
TSH: THYROID STIMULATING HORMONE - SERUM	1.52	μIU/mL	●	14-120 years : 0.27 - 4.20

URIC ACID - SERUM

Test Name	Result	Unit	Level	Range
URIC ACID - SERUM	5.5	mg/dL	●	Male : 3.4-7.0 Female : 2.4-5.7

BUN (BLOOD UREA NITROGEN)

Test Name	Result	Unit	Level	Range
BUN (BLOOD UREA NITROGEN)	7	mg/dL	●	6-20
UREA - SERUM / PLASMA	15	mg/dL	●	15 - 50

LFT (LIVER FUNCTION TEST)

Test Name	Result	Unit	Level	Range
PROTEIN TOTAL - SERUM / PLASMA	7.12	g/dL	●	6.00-8.00
PROTEIN TOTAL - SERUM / PLASMA	7.12	g/dL	●	6.00-8.00
ALBUMIN - SERUM	4.37	g/dL	●	Adult(18 - 60 Yr): 3.5 - 5.2
ALBUMIN - SERUM	4.37	g/dL	●	Adult(18 - 60 Yr): 3.5 - 5.2
Globulin-Serum/Plasma	2.8		●	2.20-4.20
Globulin-Serum/Plasma	2.8		●	2.20-4.20
A/G ratio	1.6		●	1.00-2.00
A/G ratio	1.6		●	1.00-2.00

LIPID PROFILE - SERUM

Test Name	Result	Unit	Level	Range
Total Cholesterol	192	mg/dl	●	0 - 200 : Desirable 200 - 240 : Borderline High 240 - 280 : High > 280 : Very High
Triglycerides - Serum	95	mg/dL	●	0-150

THYROID PROFILE (T3,T4 AND TSH)

Test Name	Result	Unit	Level	Range
-----------	--------	------	-------	-------

● Within Normal Range ● Borderline High/Low ● Out of Range



Name : Mr. VISHAL KISAN SHINDE (38 /M)

UHID : AHCC.0000126002

Date : 10/12/2022

Organization is Accredited by Joint Commission International

Package : MEDIWHEEL-FULL BODY CHK-BELOW40-MALE

AHC No : AHCCAH2934

HDL CHOLESTEROL - SERUM / PLASMA (Direct Enzymatic Colorimetric)	42 *	mg/dL ●	< 40 : Major risk factor for heart disease 40 - 59 : The higher The better. >=60 : Considered protective against heart disease
LDL Cholesterol (Direct LDL)	139 *	mg/dL ●	100 : Optimal 100-129 : Near Optimal 130-159 : Borderline High 160-189 : High >=190 : Very High
VLDL CHOLESTEROL	19	●	< 40 mg/dl
C/H RATIO	5 *	●	0-4.5

USG WHOLE ABDOMEN

Normal study.

X-RAY CHEST PA

NORMAL STUDY.

INVESTIGATIONS NOT DONE / NOT YET REPORTED / NOT PART OF PACKAGE(LAB,RADIOLOGY & CARDIOLOGY)

Haematology

STOOL ROUTINE

URINE GLUCOSE(FASTING)

URINE GLUCOSE(POST PRANDIAL)

CARDIOLOGY

ECHO/TMT

ECG



Name : Mr. VISHAL KISAN SHINDE (38 /M)

UHID : AHCC.0000126002

Date : 10/12/2022

Organization is Accredited by Joint Commission International
Package : MEDIWHEEL-FULL BODY CHK-BELOW40-MALE

AHC No : AHCCA2934

Executive Summary

ALL FINDINGS ARE WNL.
TMT IS INCONCLUSIVE.

Wellness Prescription

Advice On Diet :-

LOW FAT DIET.

Advice On Physical Activity :-

REGULAR EXERCISE.

Recommended Follow-up Consultations

Speciality Name	Doctor Name	Schedule WithIn	Remarks
CARDIOLOGY	LAL DAGA	5 Day(s)	TMT IS INCONCLUSIVE.

Dr.BHAWANA DAGA

AHC Physician / Consultant Internal Medicine

Printed By : BHAWANA DAGA

Note :- The Health Check-up examinations and routine investigations have certain limitations and may not be able to detect all the diseases. Any new or persisting symptoms should be brought to the attention of the Consulting Physician. Additional tests, consultations and follow up may be required in some cases.



Organization is Accredited
by Joint Commission International



DEPARTMENT OF HAEMATOLOGY

Name : **Mr. VISHAL KISAN SHINDE** Age : **38Yr 11Mth 13Days** Gender : **Male**
 UHID : **AHCC.0000126002 / AHCCAH2934** W/BNo/RefNo : **AHC**
 SIN \LRN : **3590555 \ 1543793**
 Specimen : **Whole Blood (EDTA)**
 Ref Doctor : **DR. BHAWANA DAGA**



Collected on : 10-DEC-2022 11:23:06 AM Received on : 10-DEC-2022 11:56:11 AM Reported on : 10-DEC-2022 03:12:28 PM

MEDIWHEEL-FULL BODY CHK-BELOW40-MALE

<u>TEST NAME</u>	<u>RESULT</u>	<u>BIOLOGICAL REFERENCE INTERVALS</u>	<u>UNITS</u>
COMPLETE BLOOD COUNT WITH ESR			
Hemoglobin (Photometric Measurement)	14.6	13.0 - 17.0	gm%
Packed cell volume(Calculated)	43.5	40 - 50	%
RBC COUNT (Impedance)	4.73	4.5 - 5.9	Million/ul
MCV (From RBC Histogram)	91.9	80 - 100	fl
MCH(Calculated)	30.9	27 - 32	pg
MCHC(Calculated)	33.6	31 - 36	%
RDW(Calculated)	14.8 *	11.5 - 14.5	%
WBC Count (Impedance)	8700	4000 - 11000	/cu mm
Differential Count (VCS Technology and Microscopy)			
Neutrophils	68	40 - 75	%
Lymphocytes	24	20 - 40	%
Monocytes	08	2 - 10	%
Eosinophils	02	01 - 06	%
Basophils	00	0 - 1	%
Platelet Count (Impedance)	275000	150000 - 450000	/cu mm
MPV (Calculated)	7.2	7 - 11	fl
PERIPHERAL SMEAR(Microscopy)			
ERYTHROCYTE SEDIMENTATION RATE (ESR) (Automated/ optic-electronic)	11	0 - 15	mm/1st hr



Organization is Accredited
by Joint Commission International



DEPARTMENT OF BIOCHEMISTRY AND IMMUNOLOGY

Name : Mr. VISHAL KISAN SHINDE Age : 38Yr 11Mth Gender : Male
 UHID : AHCC.0000126002 / AHCCA2934 W/BNo/RefNo : AHC
 SIN \ LRN : 3590557 \ 3590564 \ 3590556 \ 3590558 \ 13Days
 Specimen : Serum
 Ref Doctor : DR. BHAWANA DAGA



Collected on : 10-DEC-2022 11:23:06 AM Received on : 10-DEC-2022 11:56:24 AM Reported on : 10-DEC-2022 04:16:41 PM

MEDIWHEEL-FULL BODY CHK-BELOW40-MALE

TEST NAME	RESULT	BIOLOGICAL REFERENCE INTERVALS	UNITS
GLUCOSE - SERUM / PLASMA (POST PRANDIAL) - PPBS (Hexokinase)			
GLUCOSE - SERUM / PLASMA (POST PRANDIAL)	105	70 - 140	mg/dL
URINE GLUCOSE(POST PRANDIAL):(Strip Method)	Nil	Nil	
GLUCOSE - SERUM / PLASMA (FASTING) (Hexokinase)	92	70 - 100 : Normal 100 - 125 : Impaired Glucose Tolerance >= 126 : Diabetes Mellitus	mg/dL
GLYCOSYLATED HEMOGLOBIN (HBA1C) - WHOLE BLOOD (Immunoturbidimetric)	5.80 *	Normal < 5.7% Increased risk for Diabetes 5.7 - 6.4% Diabetes >= 6.5% Monitoring criteria for Diabetes Mellitus <7.0 : Well Controlled Diabetes 7.1 - 8.0 : Unsatisfactory Control > 8.0 : Poor Control & Needs Immediate Treatment	%



Organization is Accredited
by Joint Commission International



DEPARTMENT OF BIOCHEMISTRY AND IMMUNOLOGY

--

Name : Mr. VISHAL KISAN SHINDE Age : 38Yr 11Mth Gender : Male
 UHID : AHCC.0000126002 / AHCCAH2934 W/BNo/RefNo : AHC
 SIN \ LRN : 3590557 \ 3590564 \ 3590556 \ 3590558 \ 1543793
 Specimen : Serum
 Ref Doctor : DR. BHAWANA DAGA



Collected on : 10-DEC-2022 11:23:06 AM Received on : 10-DEC-2022 11:56:24 AM Reported on : 10-DEC-2022 04:16:41 PM

Mean Blood Sugar	120		
ALT(SGPT) - SERUM / PLASMA (UV without P5P)	21	Adult Male : < 45	U/L
ALKALINE PHOSPHATASE - SERUM/PLASMA (PNP AMP BUFFER)	77	Adult(Male): 40 - 129	U/L
AST (SGOT) - SERUM (UV without P5P)	20	> 1 year Male : <40	U/L
BILIRUBIN (DIRECT/INDIRECT/TOTAL) - SERUM (Diazotization)			
Bilirubin Total	0.522	0-1 days : 0 - 6mg/dl 1-2 days : 0 - 8mg/dl 2-5 days : 0 - 12mg/dl 5days - 4 months : 0.3 -1.2mg/dl >4 months : 0.3-1.2 mg/dl	mg/dL
Direct Bilirubin	0.192	Upto 0.3 mg/dl	mg/dL
Indirect Bilirubin	0.33	1 Day ≤5.1 mg/dL 2 Days ≤7.2 mg/dL 3-5 Days ≤10.3 mg/dL 6-7 Days ≤8.4 mg/dL 8-9 Days ≤6.5 mg/dL 10-11 Days ≤4.6 mg/dL 12-13 Days ≤2.7 mg/dL 14 Days - 9 Years 0.2-0.8 mg/dL 10-19 Years 0.2-1.1 mg/dL ≥20 Years 0.2-1.2 mg/dL	mg/dL
CREATININE - SERUM / PLASMA (Alkaline picrate - kinetic rate blanked)	0.68	Adult Male: 0.6 - 1.3	mg/dL



DEPARTMENT OF BIOCHEMISTRY AND IMMUNOLOGY

Organization is Accredited by Joint Commission International

Name : Mr. VISHAL KISAN SHINDE Age : 38Yr 11Mth Gender : Male

UHID : AHCC.0000126002 / AHCCAH2934 W/BN/RefNo : AHC ^{13Days}

SIN \ LRN : 3590557 \ 3590564 \ 3590556 \ 3590558 \

Specimen : Serum ¹⁵⁴³⁷⁹³

Ref Doctor : DR. BHAWANA DAGA



Collected on : 10-DEC-2022 11:23:06 AM Received on : 10-DEC-2022 11:56:24 AM Reported on : 10-DEC-2022 04:16:41 PM

GGTP: GAMMA GLUTAMYL TRANSPEPTIDASE - SERUM (IFCC)	28	Male : 10 - 71 Female : 6 - 42	U/L
PROTEIN TOTAL - SERUM / PLASMA (Biuret)	7.12	>2 Year: 6.0 - 8.0	g/dL
ALBUMIN - SERUM	4.37	Adult(18 - 60 Yr): 3.5 - 5.2	g/dL
Globulin-Serum/Plasma	2.8	2.2 - 4.2	
A/G ratio	1.6	1.00 - 2.00	
TOTAL T3: TRI IODOTHYRONINE - SERUM (Electrochemiluminescence:ECLIA)	0.9	0.8 - 2.0	ng/mL
TOTAL T4: THYROXINE - SERUM (Electrochemiluminescence:ECLIA)	4.49 *	5.1 - 14.1	ug/dL
TSH: THYROID STIMULATING HORMONE - SERUM (Electrochemiluminescence:ECLIA)	1.52	14-120 years : 0.27 - 4.20	µIU/mL
URIC ACID - SERUM (Uricase, colorimetric)	5.5	Male : 3.4-7.0 Female : 2.4-5.7	mg/dL
BUN (BLOOD UREA NITROGEN) (Histology)	7	Adult : 6 - 20	mg/dL
UREA - SERUM / PLASMA	15	15 - 50	mg/dL
LIPID PROFILE - SERUM			
TOTAL CHOLESTEROL (CHOD POD)	192	0 - 200 : Desirable 200 - 240 : Borderline High 240 - 280 : High > 280 : Very High	mg/dl
TRIGLYCERIDES - SERUM (Enzymatic Endpoint)	95	Normal: <150	mg/dL



DEPARTMENT OF BIOCHEMISTRY AND IMMUNOLOGY

Organization is Accredited by Joint Commission International

Name : Mr. VISHAL KISAN SHINDE Age : 38Yr 11Mth Gender : Male
 UHID : AHCC.0000126002 / AHCCAH2934 W/BNo/RefNo : AHC
 SIN \ LRN : 3590557 \ 3590564 \ 3590556 \ 3590558 \ 1543793
 Specimen : Serum
 Ref Doctor : DR. BHAWANA DAGA



Collected on : 10-DEC-2022 11:23:06 AM Received on : 10-DEC-2022 11:56:24 AM Reported on : 10-DEC-2022 04:16:41 PM

<p>HDL CHOLESTEROL - SERUM / PLASMA (Direct Enzymatic Colorimetric) 42 *</p>	<p>High: 150 - 199 Hypertriglyceridemic: 200 - 499 Very High: >=500 < 40 : Major risk factor for heart disease 40 - 59 : The higher The better. >=60 : Considered protective against heart disease</p>	<p>mg/dL</p>
<p>LDL CHOLESTEROL - SERUM / PLASMA (Direct LDL) 139 *</p>	<p>< 100 : Optimal 100-129 : Near Optimal 130-159 : Borderline High 160-189 : High >=190 : Very High</p>	<p>mg/dL</p>
<p>VLDL CHOLESTEROL (Calculated) 19</p>	<p>< 40 mg/dl</p>	
<p>C/H RATIO (Calculated) 5 *</p>	<p>&lt; 4.5</p>	

10/12/2022

Report Status:Final

*** END OF REPORT ***

CHECKED BY 1010616
717880

Printed On : 10-DEC-2022 05:37:03 PM

Dr.HARDIK KOSHTI
MD PATHOLOGY,
CONSULTANT



Organization is Accredited
by Joint Commission International



DEPARTMENT OF CLINICAL PATHOLOGY

..

Name : **Mr. VISHAL KISAN SHINDE** Age : **38Yr 11Mth 13Days** Gender : **Male**
 UHID : **AHCC.0000126002 / AHCCA2934** W/BNo/RefNo : **AHC**
 SIN \LRN : **3590559 \ 1543793**
 Specimen : **Urine**
 Ref Doctor : **DR. BHAWANA DAGA**



Collected on : **10-DEC-2022 11:23:06 AM** Received on : **10-DEC-2022 11:56:33 AM** Reported on : **10-DEC-2022 01:55:24 PM**

MEDIWHEEL-FULL BODY CHK-BELOW40-MALE

<u>TEST NAME</u>	<u>RESULT</u>	<u>BIOLOGICAL REFERENCE INTERVALS</u>	<u>UNITS</u>
URINE FOR ROUTINE EXAMINATION : (Solubility Method)			
PHYSICAL EXAMINATION			
Specific Gravity	1.010		
Colour:	Pale-Yellow		
Transparency:	Clear		
CHEMICAL EXAMINATION			
pH	6		
Protein :	Nil		
Sugar:	Nil		
Blood:	Negative		
Ketone	Absent		
Bile Pigments:	Absent		
Urobilinogen	Normal		E.U./dL
Nitrite	Negative		
Cells:			
Pus Cells	Occasional	0-5/hpf	
RBC	Nil	0-5/hpf	/hpf
Epithelial Cells	Occasional		
Casts:	Absent		
Crystals:	Absent		
Note	10/12/2022		



Organization is Accredited
by Joint Commission International



DEPARTMENT OF CLINICAL PATHOLOGY

--

Name : Mr. VISHAL KISAN SHINDE Age : 38Yr 11Mth 13Days Gender : Male
 UHID : AHCC.0000126002 / AHCCAH2934 W/BNo/RefNo : AHC
 SIN \LRN : 3590559 \ 1543793
 Specimen : Urine
 Ref Doctor : DR. BHAWANA DAGA



Collected on : 10-DEC-2022 11:23:06 AM Received on : 10-DEC-2022 11:56:33 AM Reported on : 10-DEC-2022 01:55:24 PM

Report Status:Final

* END OF REPORT *

CHECKED BY : 1058662
 717880

Printed On : 10-DEC-2022 05:37:49 PM

Dr.HARDIK KOSHTI
 MD PATHOLOGY,
 CONSULTANT



Organization is Accredited
by Joint Commission International



DEPARTMENT OF BLOOD BANK

--

Name : Mr. VISHAL KISAN SHINDE Age : 38Yr 11Mth 13Days Gender : Male
 UHID : AHCC.0000126002 / AHCCAH2934 W/BNo/RefNo : AHC
 SIN \LRN : 3590563 \ 1543793
 Specimen : Blood
 Ref Doctor : DR. BHAWANA DAGA



Collected on : 10-DEC-2022 11:23:06 AM Received on : 10-DEC-2022 03:59:15 PM Reported on : 10-DEC-2022 06:16:55 PM

MEDIWHEEL-FULL BODY CHK-BELOW40-MALE

TEST NAME	RESULT
BLOOD GROUPING AND TYPING (ABO and Rh)	
BLOOD GROUP:	O Positive
Report Status:Final	

* END OF REPORT *

CHECKED BY : 1012969
 717844

Dr.SANJAY GUPTA
 MBBS, DIHBT,
 CONSULTANT, BLOOD BANK

Printed On : 12-DEC-2022 02:04:13 PM



Organization is Accredited
by Joint Commission International



Radiology

Patient Details : Mr. VISHAL KISAN SHINDE | Male | 38Yr 11Mth 13Days
UHID : AHCC.0000126002 **Patient Location:** AHC
Patient Identifier: AHCCAH2934 
DRN : 122141437 **Completed on :** 10-DEC-2022 09:56
Ref Doctor : DR. BHAWANA DAGA

X-RAY CHEST PA

FINDINGS :

Both lung fields appear normal. Bilateral hilar shadows appear normal. Trachea and major bronchi appear normal. Cardiac size appears normal. Both costophrenic angles are clear. Domes of diaphragm are well delineated. Visualized bones appear normal.

IMPRESSION

NORMAL STUDY.

— END OF THE REPORT —

A. A. PATEL

Dr. ALPESH A PATEL

DNB Resident



Organization is Accredited
by Joint Commission International



Radiology

Patient Details : Mr. VISHAL KISAN SHINDE | Male | 38Yr 11Mth 13Days
UHID : AHCC.0000126002 **Patient Location:** AHC
Patient Identifier: AHCCA2934 
DRN : 222063783 **Completed on :** 10-DEC-2022 10:09
Ref Doctor : DR. BHAWANA DAGA

USG WHOLE ABDOMEN

FINDINGS :

Liver appears normal in size and shows uniform normal echotexture. No evidence of focal or diffuse pathology seen. Intra and extra hepatic biliary radicles are not dilated. Portal vein is normal in calibre. Intrahepatic portal radicles appear normal.

Gall bladder appears normal with no evidence of calculus. Wall thickness appears normal. No evidence of pericholecystic collection.

Head, body and tail of pancreas appear normal in size and echotexture. No focal lesions identified. Pancreatic duct appears normal in caliber.

Spleen measures 9.1 cms and shows uniform echotexture.

Both kidneys are normal in size and show normal echopattern with good corticomedullary differentiation. Cortical outlines appear smooth. No evidence of calculi. Pelvicalyceal system on both sides appear normal.

No evidence of ascites or lymphadenopathy.

Urinary bladder is normal in contour and outline. Wall thickness appears normal. No evidence of any intraluminal pathology seen.

Prostate measures normal in size(volume 14 cc) and echopattern.

IMPRESSION

Normal study.



Organization is Accredited
by Joint Commission International



Mr. VISHAL KISAN SHINDE

AHCC.0000126002

AHCCA2934

USG WHOLE ABDOMEN

— END OF THE REPORT —

A. A. PATEL

Dr. ALPESH A PATEL

DNB Resident

EYE CHECK UP

NAME Mr Vishal Shinde

Date 10/12/22

VA $\frac{6}{6}$
 $< \frac{6}{6}$

flo

BCVA(Distance & Near)

RE $\frac{6}{6}$
LE $\frac{6}{6}$

Colour Vision Normal

Advice:

Anterior Segment

Fundus

Advice:

Checked By

Diagnosis

Checked By

AHCC:0000126002
MR. VISHAL KISAN SHIND
E
Age: 38 Year(s) Male
10 Dec 2022 9:40:49 AM



Pollo
HOSPITALS
SAVING LIVES

ELECTROCARDIOGRAM REPORT

Name: _____ Date: _____
Age/Sex: _____ UHID/IP: _____
ECG No. _____
By: _____

Arrival Diagnosis:

Rate:

Thm:

:

Interval:

Wave:

Age:

Wave:

Changes:

Impression:

ported By:

NSR Wan

Ventricular Rate:

Q R S:

QTc:

	V _{4R}	V ₁	V ₂	V ₅	V ₆
R/S					



Caution: Please get the ECG photocopied for future reference.

Copy ID: Name: Birth date: / / mmHg

Sex: cm kg years

Medication:

Symptoms:

History:

Vent. rate 73 bpm

PR int 142 ms

QRS dur 84 ms

QT/QTc(E) int 348/374 ms

P/QRS/T axis 62/57/-1 °

RV5/SV1 amp 1.66/1.23 mV

RV5+SV1 amp 2.89 mV

10 mm/mV 25 mm/s Filter: H50 D 35 Hz 10 mm/mV

10 mm/mV

10 mm/mV

1100 Sinus rhythm
4068 Nonspecific Twave abnormality [Flat T or negative T (I, aVF, V6)]
9130 ** borderline ECG **

AHCC.0000126002
MR. VISHAL KISAN SHIND
E
Age: 38 Year(s) Year(s) Male
10 Dec 2022 9:40:49 A.M

Unconfirmed Report
Reviewed by:

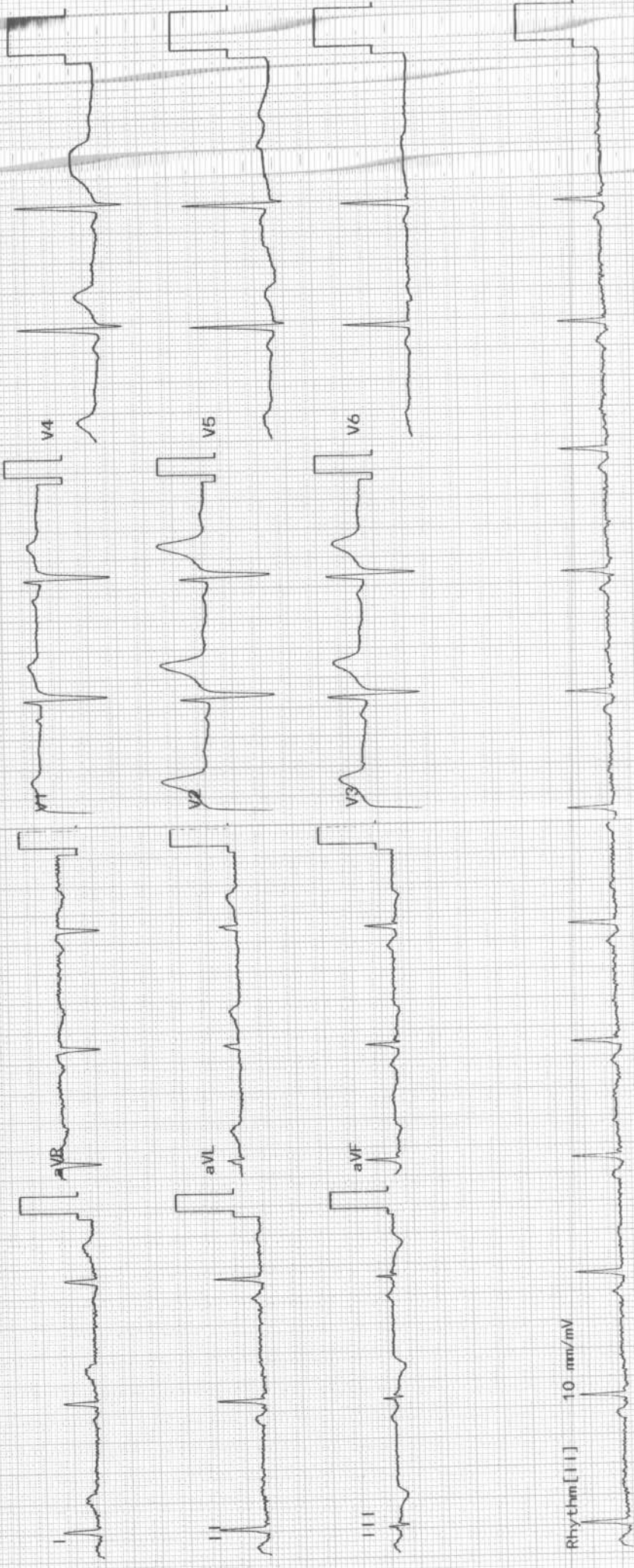

APOLLO HOSPITAL - CITY CENTER

OPF. DOCTOR HOUSE, ELISBRIDGE, AHMEDABAD

ID : 126002
Ht/Wt : 171/81
Recorded : 10-12-2022 15:08

TREADMILL TEST SUMMARY REPORT
Protocol: BRUCE PROCTOCAL
History: Routine Check Up.
Medication1 : NIL
Medication2 : NIL
Medication3 : NIL

SHINDE
TATION
SHIN SHAH

STAGE TIME	SPEED (Km./Hr.)	GRADE (%)	H.R. (BPM)	B.P. (mmHg)	RPP X100	II	ST LEVEL (mm) V2	V5	METS
59	2.59		104	130/80	135	0.0	1.1	-0.2	
59	2.59	10.00	123	132/82	162	-0.2	1.8	-0.2	4.80
29	1.29	14.00	141	138/84	194	-0.6	2.3	-0.4	7.10
40	1.40	18.00	182	144/86	262	-1.0	1.8	-0.5	8.54
59	2.59		183	144/86	263	-0.9	1.9	-0.7	8.72
59	5.59	0.00	124	142/86	176	0.1	2.2	0.1	
		0.00	137	132/82	180	-0.4	1.4	-0.4	

7:40 Minutes
183 bpm 100 % of target heart rate 182 bpm
144/86 mmHg
8.72 METS

ECG LEADS: PATIENT HAVING NO COMPLAIN. TEST IS INCONCLUSIVE AT MODERATE WORK LOAD.
THROMBIA PROVOKED NORMAL HEAMODYNAMIC RESPONSE.
MAXIMUM HEART RATE AT PEAK EXERCISE.
TO MHR ACHIEVED.
TEST TERMINATED DUE TO EXHAUSTION.

CARDIOLOGIST OPINION FOR TMT.



DR. BHAWANA L. DAGA