

Report Number : IR/286239	Web Slip No : SAS/INV/99/188787-09/2021
Lab Slip No. : SASGO/INV/189371-09/2021	Report Date : 11/09/2021 6:52:00PM
Patient Name : OPARMITA PATOWARY	Collection Date : 11/09/2021 3:58:00PM
Age / Sex : 34 Year /Female	Phlebotomist :
Referred By : SELF	Collected From : SINTHI-APOLLO

REPORT PREPARED ON PATHOLOGY
DEPARTMENT OF HAEMATOLOGY

Test Name	Value	Unit	Normal Range
Haemoglobin	10.6	gm%	Child : 11.0 - 15.5gm% (M) : 13.0-17.0gm% (F) : 11.0-15.0gm% Up to 15 days : 16 -24gm%
<i>Instrument Used:</i>			
Haematocrit (PCV)	30.4	%	33 - 47
Mean Corpuscular Volume (MCV)	90.9	fl	76 - 101
Mean Corpuscular Hemoglobin (MCH)	31.7	pg	27.0 - 32.0
Mean Corpuscular Hemoglobin Concentration (MCHC)	34.8	%	31.5 - 34.5
Platelet Count	3.42	lacs/cmm	1.5 - 4.5
Total Count (TC)			
Total Leucocytes	4600	/cmm	4000 - 11000
Total Erythrocytes	3.35	mill/cmm	3.7 - 5
Differential Count (DC)			
Neutrophil	62	%	40 - 75
Lymphocyte	34	%	20 - 45
Monocyte	02	%	02-10
Eosinophil	02	%	01 - 06
Basophil	00	%	00 - 01
ESR (Erythrocyte Sedimentation Rate) <i>Methodology: Westergren method</i>	38	mm	0 - 20
RBC Morphology	NORMOCHROMIC.NORMOCYTIC		

INSTRUMENT USED:

HORIBA (YUMIZEN H500)

*Please Correlate with Clinical Conditions.

***** End Of Report *****

Report Prepared By:

APOLLO CLINIC @ OM TOWER
Opp. of Rabindra Bharati University
Licensee : Satyam Credit Pvt. Ltd.
36C, B. T. Road, Kolkata - 700 002
E-mail : sinthimor@theapolloclinic.com
satyamcreditpvtltd@gmail.com

DR. GOUTAM SAHA
MD (Path)

Consultant Pathologist

 **033 2556 3333**

 **033 2556 5555**

 **+91 98521 66666**

 **+91 74392 97827**

Report Number : IR/286359	Web Slip No : SAS/INV/99/188787-09/2021
Lab Slip No. : SASGO/INV/189371-09/2021	Report Date : 11/09/2021 8:50:00PM
Patient Name : OPARMITA PATOWARY	Collection Date : 11/09/2021 3:58:00PM
Age / Sex : 34 Year /Female	Phlebotomist :
Referred By : SELF	Collected From : SINTHI-APOLLO

REPORT PREPARED ON PATHOLGY
DEPARTMENT OF BIOCHEMISTRY

Test Name	Value	Unit	Normal Range
GLUCOSE FASTING <i>Methodology: GOD POD</i> <i>Instrument Used: AGAPPE (Mispa Clinia Plus)</i>	89	mg/dl	70 - 110

*Please Correlate with Clinical Conditions.

NOTE: Regarding blood sugar levels, if a patient is diabetic and if He/she is on oral medication for diabetes, the sugar levels can be fasting blood sugar level more than the post prandial blood sugar. This happens because most of the anti-diabetic medications are taken either with or before breakfast. If the patient is not a diabetic, as soon as He/she takes the breakfast, it will act as a stimulant to produce insulin in the body and that will bring down the post prandial blood sugar level (PP). Normal diet can be 2 or 3 doses, chapatis or rotis, in which the blood glucose level will be lower than 75 grams of direct glucose. This direct glucose might also increase the sugar level to 260. Another scenario for increase in sugar after empty stomach will be because of the hormone called glucagon, which will induce glycogenolysis and neoglucogenesis in the body when the sugar levels are very low. In this mechanism, the stored glycogen or lipids will be converted into glucose, thus increasing the blood sugar level.

***** End Of Report *****

Report Prepared By:

APOLLO CLINIC @ OM TOWER
Opp. of Rabindra Bharati University
Licensee : Satyam Credit Pvt. Ltd.
36C, B.T. Road, Kolkata - 700 002
E-mail : sinthimor@theapolloclinic.com
satyamcreditpvtltd@gmail.com

DR. GOUTAM SAHA
MD (Path)

Consultant Pathologist

 033 2556 3333

 033 2556 5555

 +91 98521 66666

 +91 74392 97827

Report Number	: IR/286346	Web Slip No	: SAS/INV/99/188787-09/2021
Lab Slip No.	: SASGO/INV/189371-09/2021	Report Date	: 11/09/2021 8:18:00PM
Patient Name	: OPARMITA PATOWARY	Collection Date	: 11/09/2021 3:58:00PM
Age / Sex	: 34 Year /Female	Phlebotomist	:
Referred By	: SELF	Collected From	: SINTHI-APOLLO

REPORT PREPARED ON PATHOLOGY
DEPARTMENT OF SEROLOGY

Test Name	Value	Unit	Normal Range
BLOOD GROUPING	"AB"		
Rh Factor	Positive		

***** End Of Report *****

Report Prepared By

APOLLO CLINIC @ OM TOWER
Opp. of Rabindra Bharati University
Licensee : Satyam Credit Pvt. Ltd.

36C, B. T. Road, Kolkata - 700 002
E-mail : sinthimor@theapolloclinic.com
satyamcreditpvtltd@gmail.com

DR. GOUTAM SAHA
MD (Path)

Consultant Pathologist



033 2556 3333



033 2556 5555



+91 98521 66666



+91 74392 97827

Patient Name: Ms. OPARMITA PATOWARY
UHID/MR No.: FSIN.0000013295
Visit Date: 11.09.2021
Sample collected on: 11.09.2021
Ref Doctor: SELF

Age/Gender: 24 Years Female
APOLLO CLINIC @ OM TOWER
OP Visit No.: FSIN/OPV16315
Opp. of Rabindra Bharati University
Reported on: 13.09.2021
Specimen: BLOOD

DEPARTMENT OF LABORATORY MEDICINE

TEST NAME	RESULT	BIOLOGICAL REFERENCE INTERVALS	UNITS
BLOOD UREA NITROGEN (BUN) BLOOD UREA NITROGEN (BUN) Method: Calculated	10.5	8 - 20	mg/ dl
CREATININE Methodology: Jaffe Reaction Instrument Used: FULLY AUTOMATED ANALYZER EM-200	0.7	Male: 0.7-1.4 Female: 0.6-1.2 Newborn: 0.3-1.0 Infant: 0.2-0.4 Child: 0.3-0.7 Adolescent: 0.5-1.0	mg/dl
URIC ACID URIC ACID Method: Uricase	4.8	Female: 2.6 - 6.0 Male: 3.4 - 7.0	mg/dl

End of the report

Results are to be correlated clinically

BK

Lab Technician / Technologist
Susmita_Saha

DR. BIPARNAK HALDAR
MBBS, MD (PATHOLOGY)
CONSULTANT PATHOLOGIST





Patient Name: Ms. OPARMITA PATOWARY
 UHID/MR No.: FSIN.0000013295
 Visit Date: 11.09.2021
 Sample collected on: 11.09.2021
 Ref Doctor: SELF

Apollo Clinic
 Expertise. Closer to you.
 Age/Gender: 34 Years / Female
 OP Visit No.: FSINOPV16315
 Reported on: 13.09.2021
 Specimen: BLOOD
APOLLO CLINIC @ OM TOWER
 Opp. of Rabindra Bharati University

**DEPARTMENT OF SPECIAL BIOCHEMISTRY
 REPORT PREPARED ON PATHOLOGY**

Test Name	Value	Unit	Normal Range
Glycosylated Haemoglobin (HbA1c), HPLC	4.8	%	Excellent Control: <4 Good Control: 4-6 Fair Control : >6-7 Action Suggested: >7-8 Poor Control : >8
<i>Methodology: HPLC</i>			
<i>Instrument Used: Bio-Rad D-10</i>			
Estimated Average Glucose (EAG)	115	mg/dL	Excellent Control: 90-120 Good Control: 120-150 Fair Control: > 150-180 Action Suggested: 181-210 Panic Value: >211

Comment

- For patients with Hb variant diseases there may be lowering of HbA1c due to low HBA synthesis.
- EAG is value calculated from HbA1c & indicates average glucose level over past three months.

Factors that interfere with HbA1c Measurement: Genetic variants (e.g. Hbs trait, HbC trait), elevated fetal hemoglobin (HbF) and chemically modified derivatives of hemoglobin (e.g. carbamylated Hb in patients with renal failure) can affect the accuracy of HbA1c measurements. The effects vary depending on the specific Hb variant or derivative and the specific HbA1c method.

Factors that affect interpretation of HbA1c Results: Any condition that shortens erythrocyte survival or decreases mean erythrocyte age (e.g. recovery from acute blood loss, hemolytic anemia) will falsely lower HbA1c test results regardless of the assay method used.

***** End Of Report *****

BK

Lab Technician / Technologist
 Susmita_Saha

DR. BIPARNAK HALDAR
 MBBS, MD (PATHOLOGY)
 CONSULTANT PATHOLOGIST

APOLLO CLINIC @ OM TOWER
 Opp. of Rabindra Bharati University
 Licensee : Satyam Credit Pvt. Ltd.
 36C, B. T. Road, Kolkata - 700 002
 E-mail : sinthimor@theapolloclinic.com
satyamcreditpvtltd@gmail.com

033 2556 3333 033 2556 5555
 +91 98521 66666 +91 74392 97827

Patient Name: Ms. OPARMITA PATOWARY
UHID/MR No.: FSIN.0000013295
Visit Date: 11.09.2021
Sample collected on: 11.09.2021
Ref Doctor: SELF

Age/Gender: 40 Year Female
APOLLO CLINIC @ OM TOWER
OP Visit No.: FSINOPY16315
Opp. of Rabindra Bharati University
Reported on: 13.09.2021
Specimen: BLOOD

DEPARTMENT OF LABORATORY MEDICINE

<u>TEST NAME</u>	<u>RESULT</u>	<u>BIOLOGICAL REFERENCE</u>	<u>UNITS</u>
GLUCOSE- (POST PRANDIAL) GLUCOSE- (POST PRANDIAL) Method: (GOD-POD)	110.0	70.0- 140.0	mg/dL

End of the report

Results are to be correlated clinically

BK

Lab Technician / Technologist
Madhumita_Biswas

DR. BIPARNAK HALDAR
MBBS, MD (PATHOLOGY)
CONSULTANT PATHOLOGIST



Patient Name: Ms. OPARMITA PATOWARY
UHID/MR No.: FSIN.0000013295
Visit Date: 11.09.2021
Sample collected on: 11.09.2021
Ref Doctor: SELF

Age/Gender: 34 Year / Female
OP Visit No.: FSINOPV16315
Reported on: 13.09.2021
Specimen: BLOOD

APOLLO CLINIC @ OM TOWER
Opp. of Rabindra Bharati University

DEPARTMENT OF LABORATORY MEDICINE

TEST NAME	RESULT	BIOLOGICAL REFERENCE INTERVALS	UNIT
TSH:THYROID STIMULATING HORMONE-SERUM TSH:THYROID STIMULATING HORMONE-SERUM Method : CLIA	2.02	0.35-5.50	uIU/ml
TOTAL T3: TRI IODOTHYRONINE – SERUM TOTAL T3: TRI IODOTHYRONINE – SERUM Method : CLIA	0.90	0.87 – 1.78	ug/dl
TOTAL T4: THYROXINE – SERUM TOTAL T4: THYROXINE – SERUM Method : CLIA	9.01	8.09 – 14.03	ug/dl

End of the report

Results are to be correlated clinically

BK

Lab Technician / Technologist
Susmita_Saha

DR. BIPARNAK HALDAR
MBBS, MD (PATHOLOGY)
CONSULTANT PATHOLOGIST

Patient Name: Ms. OPARMITA PATOWARY
UHID/MR No.: FSIN.0000013295
Visit Date: 11.09.2021
Sample collected on: 11.09.2021
Ref Doctor: SELF

Age/Gender: 40/F
APOLLO CLINIC @ OM TOWER
OP Visit No.: FSINOPV16315
Opp. of Rabindra Bharati University
Reported on: 13.09.2021
Specimen: URINE

URINE ROUTINE EXAMINATION

<u>URINE FOR ROUTINE EXAMINATION</u>			
Test Name	Result	Unit	Method
Specimen: Urine			
<u>PHYSICAL EXAMINATION</u>			
QUANTITY	35	ml	Container Measurement
COLOUR	Pale Yellow		Naked Eye Observation
APPEARANCE	Clear		Naked Eye Observation
REACTION	Acidic		Multiple Reagent Strip
SPECIFIC GRAVITY	1015		Multiple Reagent Strip
<u>CHEMICAL EXAMINATION</u>			
BLOOD	Nil		Multiple Reagent Strip
ALBUMIN	Present(+)		Multiple Reagent Strip / Heat & Acetic Acid
BILE PIGMENT	Nil		Fuchet's Test
BILE SALT	Nil		Hey's Sulphur Test
KETONE BODIES	Nil		Multiple Reagent Strip / Rothera Test
SUGAR	Nil		Multiple Reagent Strip / Benedict
<u>MICROSCOPIC EXAMINATION</u>			
PUS CELL	0-2	/HPF	Light Microscopy
RBC	Not found	/HPF	Light Microscopy
EPITHELIAL CELL	1-3	/HPF	Light Microscopy
MICRO ORGANISM	Present(+)		
Others	Not found		
Note : Any Abnormal Chemical Analysis Rechecked By Rechecked By Respective Manual Method			
End of Report			

Lab Technician / Technologist
Madhumita_Biswas

Dr. BIPARNAK HALDER
MBBS, MD (PATHOLOGY)
CONSULTANT PATHOLOGIST



Patient Name: Ms. OPARMITA PATOWARY
UHID/MR No.: FSIN.0000013295
Visit Date: 11.09.2021
Sample collected on: 11.09.2021
Ref Doctor: SELF

Apollo Clinic
Expertise. Closer to you.

Age/Gender: 34 Years / Female
OP Visit No.: FSINOPV16315
Reported on: 11.09.2021
Specimen: BLOOD
APOLLO CLINIC @ OM TOWER
Opp. of Rabindra Bharati University

DEPARTMENT OF LABORATORY MEDICINE

<u>TEST NAME</u>	<u>RESULT</u>	<u>BIOLOGICAL REFERENCE INTERVALS</u>	<u>UNITS</u>
LIVER FUNCTION TEST (PACKAGE) BILIRUBIN-TOTAL Method: Daizo	0.6	1.1 Adult	mg/dl
BILIRUBIN-DIRECT Method: Daizo with DPD	0.2	Adult & Children: <0.25	mg/dl
BILIRUBIN-INDIRECT Method: calculated	0.4	0.1-1.0	mg/dl
TOTAL-PROTIEN Method: Photometric UV test	7.1	Adult: 6.6-8.8	gms/dl
ALBUMIN Method: BCG	4.1	3.5-5.2	gms/dl
SGOT/AST Method: IFCC WITHOUT P5P	38	up to 38	U/L
SGPT/ALT Method: IFCC WITHOUT P5P	56	up to 38	U/L
ALKA-PHOS Method: PNPP-AMP BUFFER	67	Child: 104-380 Adult: 20-116	U/L
GLOBULIN Method: Calculated	2.6	1.8 - 3	gms/dl
A:G Ratio	1:4:1		
GGT [Gamma Glutamyl Transferase]	24	7-32	U/L

End of the report

Lab Technician / Technologist
Susmita_Saha

DR. BIPARNAK HALDAR
MBBS, MD (PATHOLOGY)
CONSULTANT PATHOLOGIST

APOLLO CLINIC @ OM TOWER
Opp. of Rabindra Bharati University
Licensee : Satyam Credit Pvt. Ltd.
36C, B.T. Road, Kolkata - 700 002
E-mail : sinthimor@theapolloclinic.com
satyamcreditpvtltd@gmail.com



033 2556 3333



033 2556 5555



+91 98521 66666



+91 74392 97827

Patient Name: Ms. OPARMITA PATOWARY
UHID/MR No.: FSIN.0000013295
Visit Date: 11.09.2021
Sample collected on: 11.09.2021
Ref Doctor: SELF

Age/Gender: 34 Years / Female
APOLLO CLINIC @ OM TOWER
OP Visit No.: FSINOPV16315
Opp. of Rabindra Bharati University
Reported on: 13.09.2021
Specimen: BLOOD

DEPARTMENT OF LABORATORY MEDICINE

TEST NAME	RESULT	BIOLOGICAL REFERENCE INTERVALS	UNITS
LIPID PROFILE TEST (PACKAGE)			
Triglyceride Method: GPO-POD	135	<200	mg/dl
Cholesterol Method: CHOD - PAP	171	Desirable blood cholesterol :< 220 Borderline High: 170.0-199.0 High: > 199.0 mg/dl	mg/dl mg/dl
HDL Method: PVS and PEGME coupled	59	50 - 80 mg/dl	mg/dl
LDL Method: Selective Detergent	87	<130.0 mg/dl	mg/dl
VLDL	25	20-35 mg/dl	mg/dl
CHOL : HDL RATIO	2.08	3.0 - 5.0	
LDL : HDL RATIO	1.47	2.6 - 3.6	

End of the report

Results are to be correlated clinically

Lab Technician / Technologist
Madhumita_Biswas

DR. BIPARNAK HALDAR
MBBS, MD (PATHOLOGY)
CONSULTANT PATHOLOGIST

711

 **ভারত সরকার**
Government of India

ওপারমিতা পাটওয়ারী
Oparmita Patowary
পিতা : অজিত কুমার পাটওয়ারী
Father : Ajit Kumar Patowary



জন্মতারিখ / DOB: 03/11/1986
মহিলা / Female



5104 3143 1555

আধার - সাধারণ মানুষের অধিকার

Oparmita Patowary

आधार
उत्तरीय विविध भारीकरण प्राधिकरण
Unique Identification Authority of India

ठिकाना: छत्तापूर, जिल्हाबिद्या
लॅण्डिवाडा, बडिशा, नया बलनगिरी
नाबिलि, पंजिब बग,

Address: CHAITANYAPUR,
NEW RANGIYA,
NENGTICHHARA, Rangia,
New Rangia, Darjeeling,
West Bengal, 734013

5104 3143 1555

1800 300 1947
1947
help@uidai.gov.in
www.uidai.gov.in

Agarwal Pura



नाम पटवर्दि ओपरमिता
Name : PATOWARY OPARMITA
कर्मचारी क्र. ४. १७५५६२
E. C. No. 175562



Oparmita Patowary
धारक के हस्ताक्षर

कार्यकर्ता प्राधिकारी

Oparmita Patowary

LETTER OF APPROVAL / RECOMMENDATION

To,

The Coordinator,
Mediwheel (Arcofemi Healthcare Limited)
Helpline number: 011- 41195959

Dear Sir / Madam,

Sub: Annual Health Checkup for the employees of Bank of Baroda

This is to inform you that the following employee wishes to avail the facility of Cashless Annual Health Checkup provided by you in terms of our agreement.

PARTICULARS	EMPLOYEE DETAILS
NAME	MS. PATOWARY OPARMITA
EC NO.	175562
DESIGNATION	BRANCH OPERATIONS
PLACE OF WORK	KOLKATA, SURYASEN STREET
BIRTHDATE	03-11-1986
PROPOSED DATE OF HEALTH CHECKUP	11-09-2021
BOOKING REFERENCE NO.	21S175562100003600E

This letter of approval / recommendation is valid if submitted along with copy of the Bank of Baroda employee id card. This approval is valid from **08-09-2021** till **31-03-2022** The list of medical tests to be conducted is provided in the annexure to this letter. Please note that the said health checkup is a **cashless facility** as per our tie up arrangement. We request you to attend to the health checkup requirement of our employee and accord your top priority and best resources in this regard. The EC Number and the booking reference number as given in the above table shall be mentioned in the invoice, invariably.

We solicit your co-operation in this regard.

Yours faithfully,

Sd/-

Chief General Manager
HRM Department
Bank of Baroda

(Note: This is a computer generated letter. No Signature required. For any clarification, please contact Mediwheel (Arcofemi Healthcare Limited))

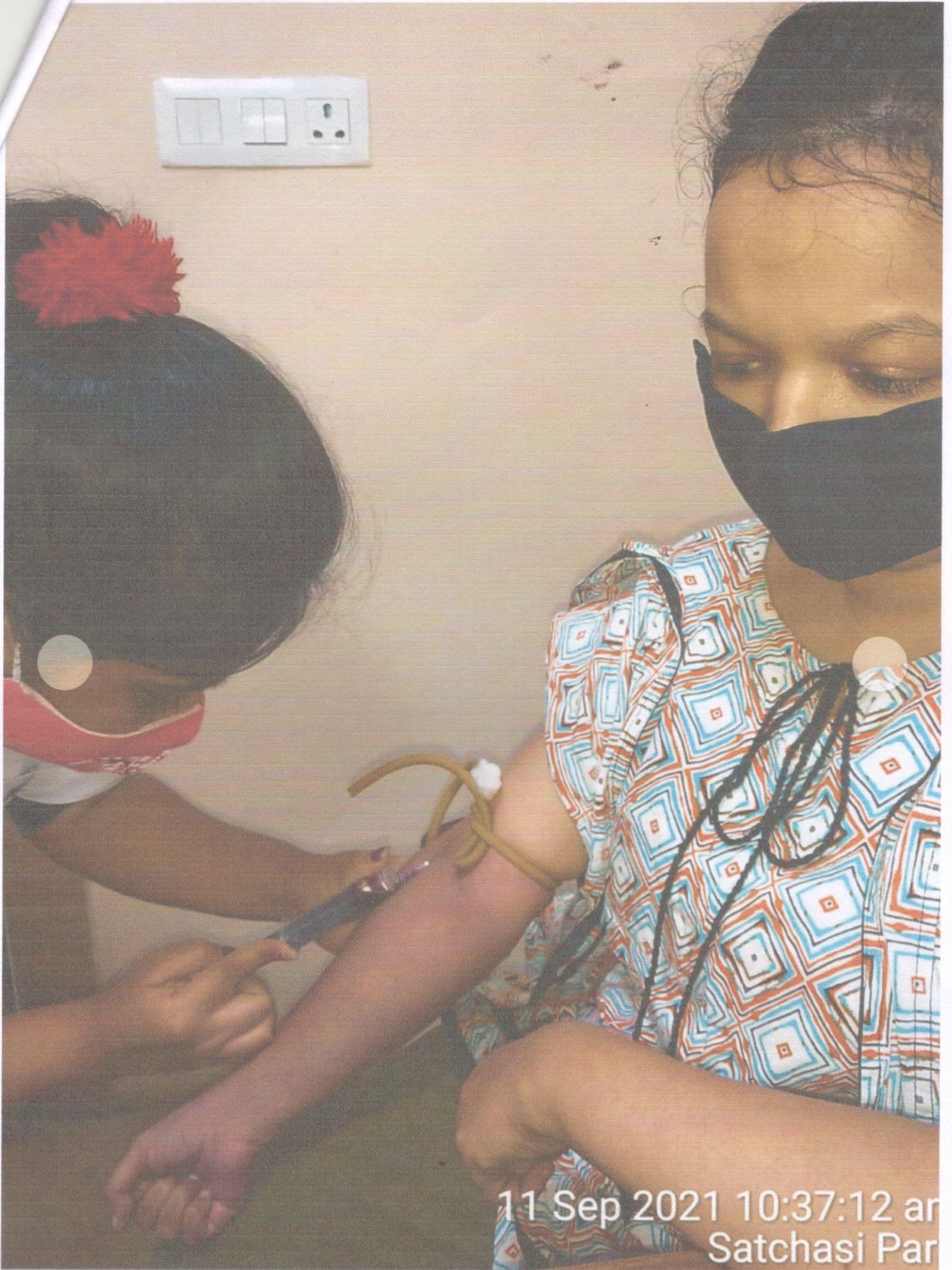

11 Sep 2021 10:37:12 am
Satchasi Par

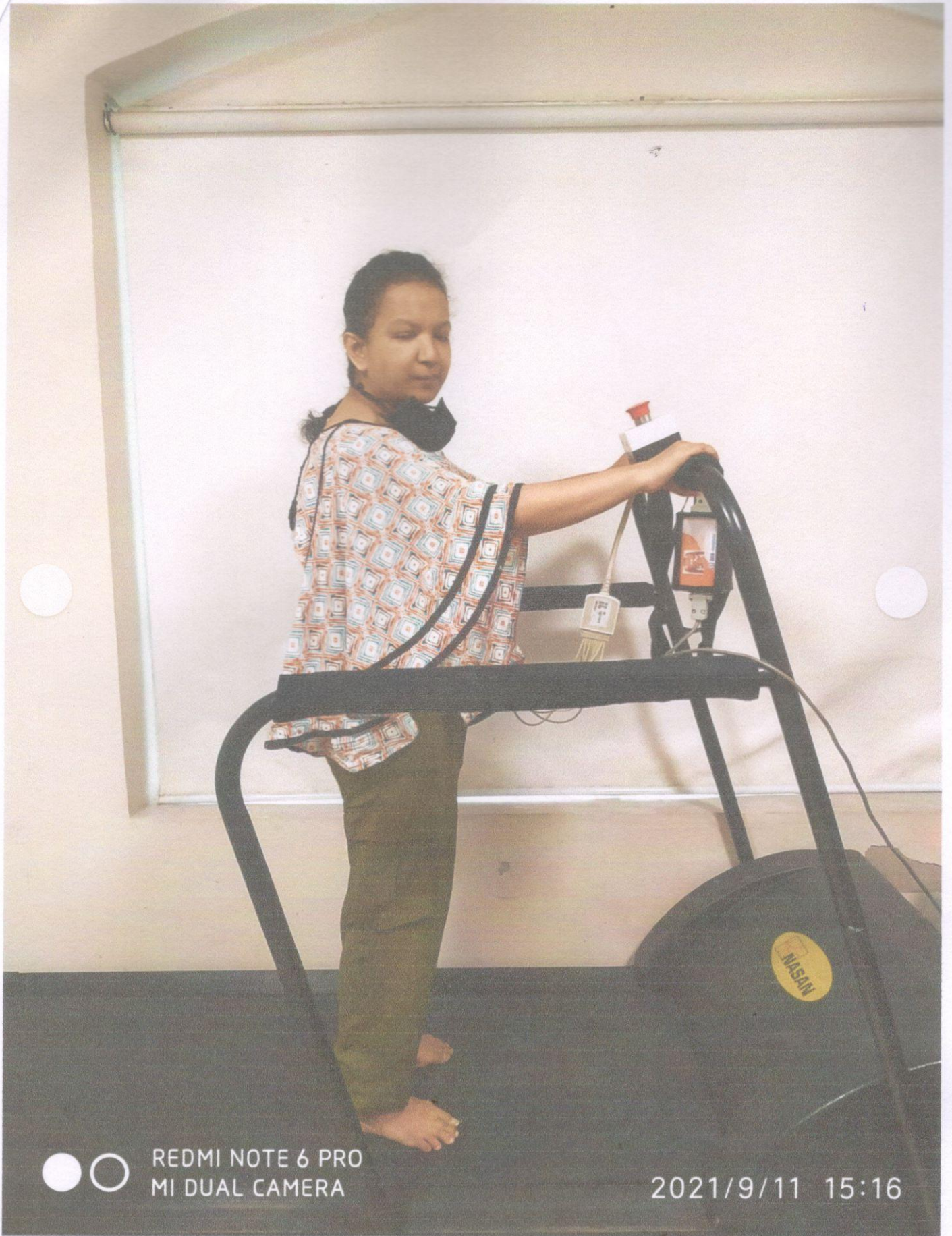

REDMI NOTE 6 PRO
MI DUAL CAMERA

2021/9/11 15:16

DEPARTMENT OF RADIOLOGY X-RAY OF CHEST (PA) VIEW

MR. NO- FSIN.0000000

SEX- FEMALE

NAME: -MS. OPARMITA PATOWARY

EXAMINATION DATE- 11/09/2021

AGE- 34 YRS

REPORT DATE- 13/09/2021

REF DR.: -SELF

FINDINGS:

- Bilateral lung fields are clear.
- Tracheal shadow is in the midline.
- Bilateral CP angle are clear
- Both hilum appear normal .
- CTR appears normal .
- No definite bone fracture is noted.

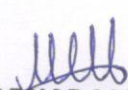
DR. ARNAB MANDAL

MD, Physician, PGDUS (Delhi) CEPT-USG (WBUHS KOLKATA)
Fellow of Jefferson Ultrasound Radiology and Education Institute
Philadelphia Ex-Radiology Resident (S.E. Railway)
Regd.No:72022(WBMC)

APOLLO CLINIC @ OM TOWER
Opp. of Rabindra Bharati University
Licensee : Satyam Credit Pvt. Ltd.

36C, B. T. Road, Kolkata - 700 002

E-mail : sinthimor@theapolloclinic.com
satyamcreditpvtltd@gmail.com



033 2556 3333



033 2556 5555



+91 98521 66666



+91 74392 97827

NAME: MS. OPARMITA PATOWARY	AGE: 34YRS	SEX:FEMALE
REF BY: CORPORATE	MR NO:FSIN-0000	DATE:11/09/2021

ULTRASOUND OF WHOLE ABDOMEN

LIVER: Liver is normal in size (**14.70cm**) shape outline and echotexture . The intrahepatic tubular structures are normal. No focal area of alterea echogenicity is noted. The porta hepatis is normal. The common bile duct measures (**4mm**) in diameter. The portal vein measures (**9mm**) at porta.

GALL BLADDER: Gall bladder is distended .Wall is normal limits. No calculus or mass is seen within the gall bladder.

SPLEEN: It is normal in size (**7.92cm**), Shape, Outline and echotexture. No parenchymal lesion is noted.

PANCREAS: It is normal in size, Shape, Outline and echotexture. Pancreatic duct is not dilated.

RIGHT KIDNEY: kidney are normal in position, size, shape, outline and echotexture. The cortico medullary differentiation is maintained. No calculus or hydronephrosis is seen.

RIGHT KIDNEY: measures – (**7.70cm**).

LEFT KIDNEY: kidney are normal in position, size, shape, outline and echotexture. The cortico medullary differentiation is maintained. **A calculus seen in mid calyces (0.86cm).**

LEFT KIDNEY: measures –(**8.99cm**).

URINARY BLADDER: It is with normal wall thickness. No calculus or mass is seen within the urinary bladder.

UTERUS: It is normal in size, shape and echotexture. It is anteverted. No SOL is seen in the myometrium. Uterine cavity is empty. Endometrial thickness is normal. Uterus measures- (**7.22cmX2.69cmX8.89cm**). Endometrial thickness is normal measures- **0.40cm**

RIGHT OVARY- They are normal in size, shape ,outline and echotexture. measures- (**2.94cmX1.54cmX3.30cm**). vol=**7.81ml**

LEFT OVARY- They are normal in size, shape ,outline and echotexture. measures- (**3.49cmX1.73cmX2.71cm**). vol=**8.59ml**

IMPRESSION:

- **BILATERAL NEPHROLITHIASIS**.Certificate on CEBT Abdomino Pelvic, USG(WBHSU)

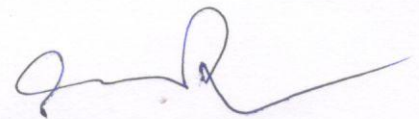

DR.A.K.ROY

M.B.B.S, Dip BMSc, DTM&H (Cal)

Patient Name: Ms. OPARMITA PATOWARY 34/F

Resting ECG Report

September 11, 2021
 Time: 10:56:05

QT / QTc : 0.284 / 0.355 Sec
 P-QRS-T Axis (45)-(55)-(29) deg

PR Interval: 0.14 sec
 QRS Duration : 0.068 Sec

RR Interval: 0.64 sec
 HR : 93 bpm
 BP : 110 / 70 mmHg

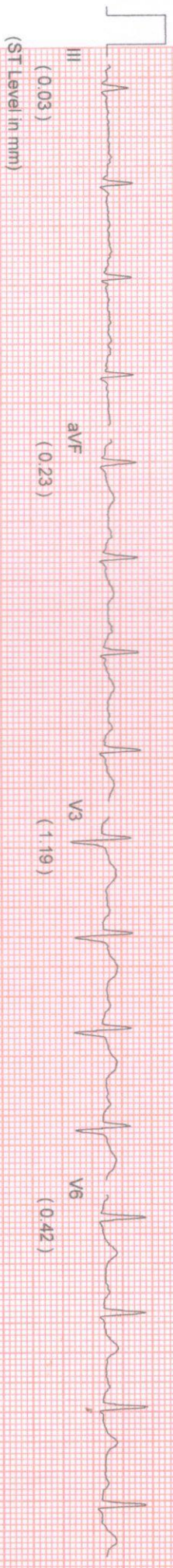
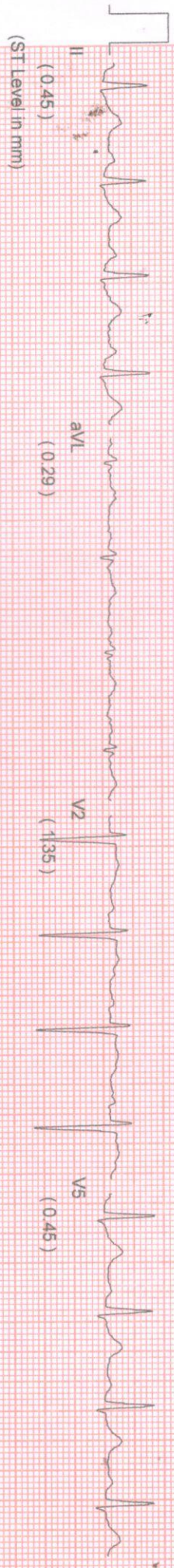
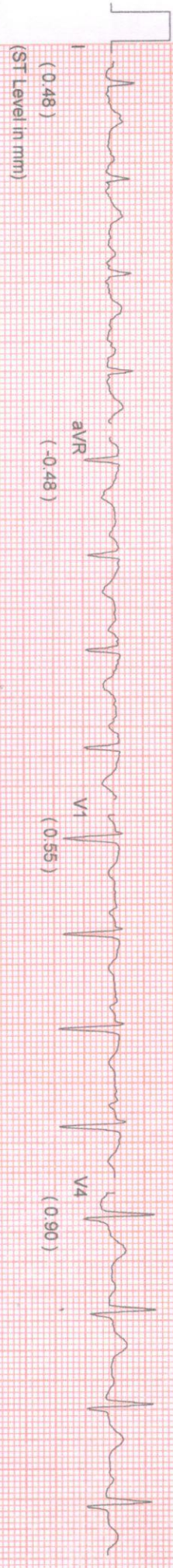

avR (-0.48)
 V1 (0.55)
 V4 (0.90)

avL (0.29)
 V2 (1.35)
 V5 (0.45)

avF (0.23)
 V3 (1.19)
 V6 (0.42)



Comments :-

Ag...
PR...

NAME: MS. OPARMITA PATOWARY	MR NO: FSIN-0000	DATE : 11.09.2021
AGE: 34YRS.	SEX:FEMALE	REF BY: SELF(CORPORATE)

ECG REPORT

HR : 93 b/min
AXIS : NORMAL
RHYTHM : SINUS
PR INTERVAL : 0.14 sec
QT INTERVAL : 0.355 sec
QRS DURATION : 0.068 sec
T-WAVE : NORMAL.

IMPRESSION:

- RESTING ECG IS WITHIN NORMAL LIMITS.



Dr. SIDDHARTHA KUNDU

MBBS (Cal), PGDCC, CCEBDM
Clinical Cardiologist
Ex Sr Resident, Cardiology Dept
B.R Singh Hospital, Eastern Railway



033 2556 3333



033 2556 5555



+91 98521 66666



+91 74392 97827

Linked Median Report

PATIENT ID : HEIGHT : 147 Cm WEIGHT : 47.00 Kg
PATIENT NAME : MS.OPARMITA PATOWARY 34/F
PROTOCOL : BRUCE
STAGE : Pre-Test
ST Levels (mm) / ST Slope (mV/s) measured at 80 ms Post J

September 11, 2021 03:25 pm
Report time 03:26 pm
PHASE TIME : 00:25
STAGE DURATION : 00:00
HR : 95 bpm
QRS Lead : V5
SPEED: 0.0 kmph
GRADE: 0.0
BP : 110 / 70 mm
METS : 1.00

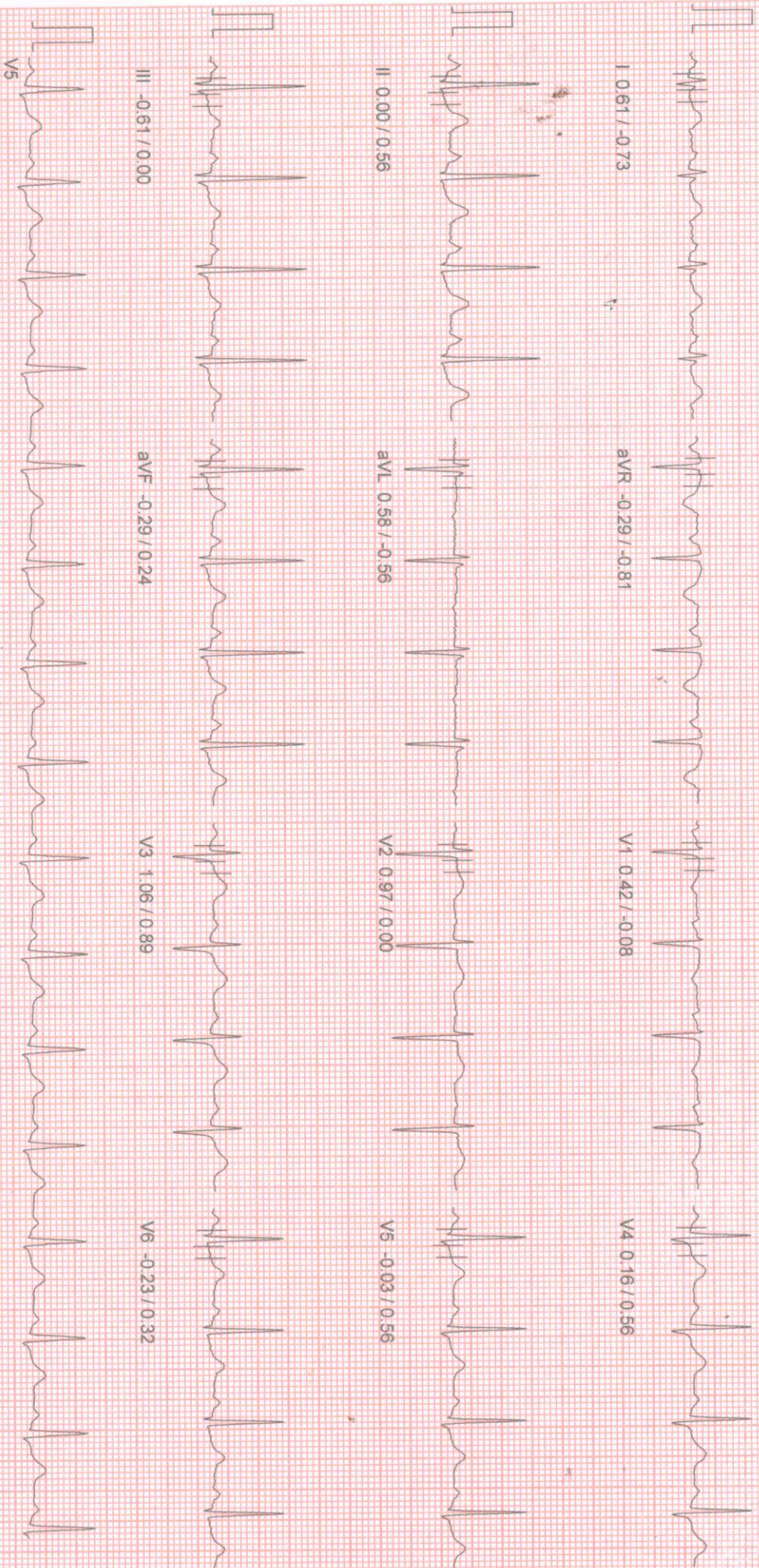

10mm/1mv, 25mm/sec

100 HZ

NASAN (C) ST-Win Standard BL 6 91, Unit Ver 4.20

Pravin PMS

PATIENT ID : HEIGHT : 147 Cm WEIGHT : 47.00 Kg
 PATIENT NAME : MS OPARMITA PATOWARY 34/F
 OCCASION : BRUCE
 POSITION : Supine
 ST Levels (mm) / ST Slope (mV/s) measured at 80 ms Post J

September 11, 2021 03:25 pm
 Report time 03:26 pm
 PHASE TIME : 00:34
 STAGE DURATION : 00:00
 HR : 93 bpm
 QRS Lead : V5
 SPEED: 0.0 kmph
 GRADE: 0.0
 BP : 110 / 70 mm
 METS : 1.00

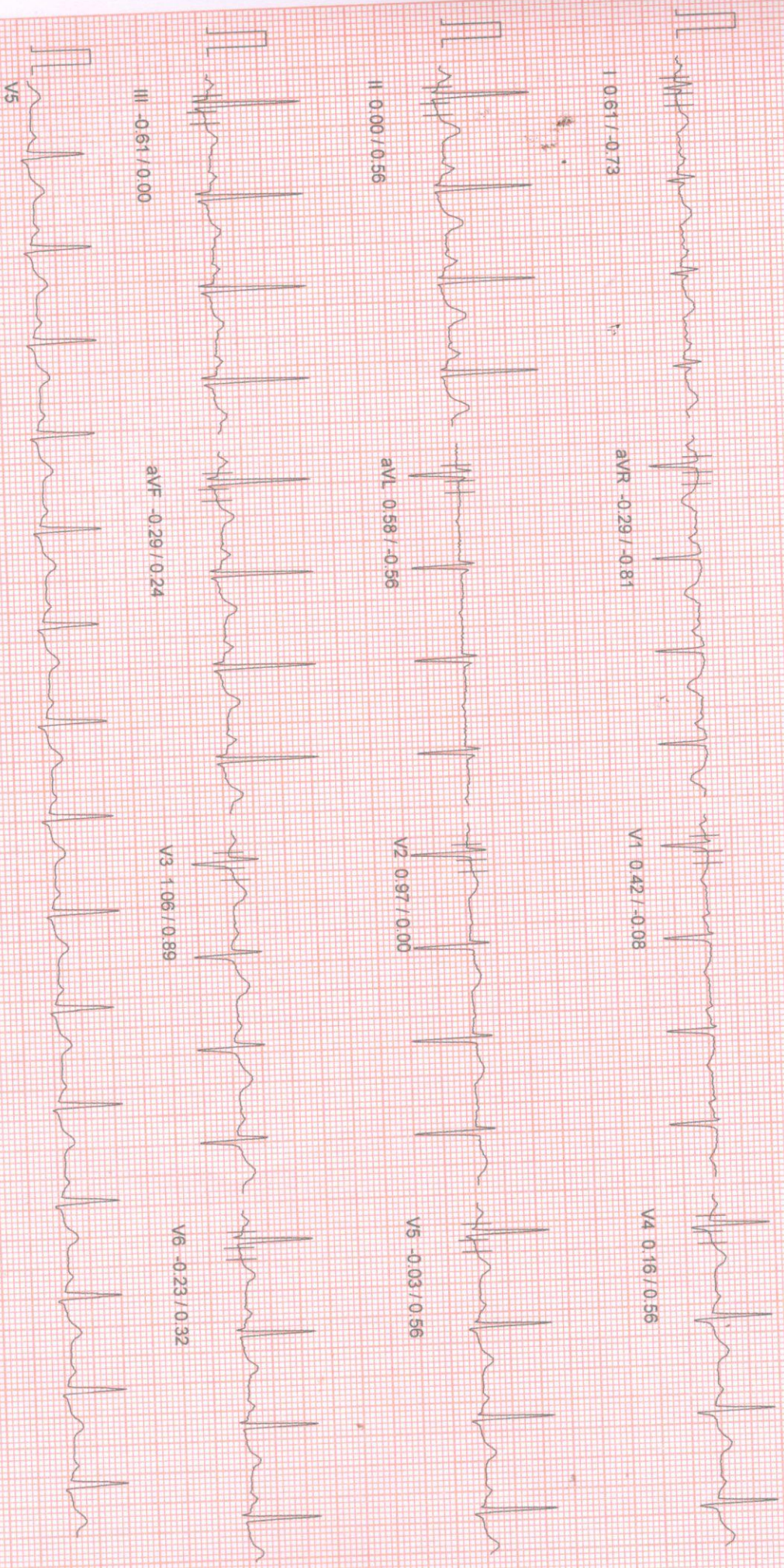

PAT ID : HEIGHT : 147 Cm WEIGHT : 47.00 Kg
 PATIENT NAME : MS OPARMITA PATOWARY 34/F
 PROTOCOL : BRUCE
 STAGE : Standing
 ST Levels (mm) / ST Slope (mv/s) measured at 80 ms Post J

September 11, 2021 03:25 pm
 Report time : 03:26 pm
 PHASE TIME : 00:40 SPEED: 0.0 kmph
 STAGE DURATION : 00:00 GRADE: 0.0
 HR : 93 bpm BP : 110 / 70 mm
 QRS Lead : V5 METs : 1.00

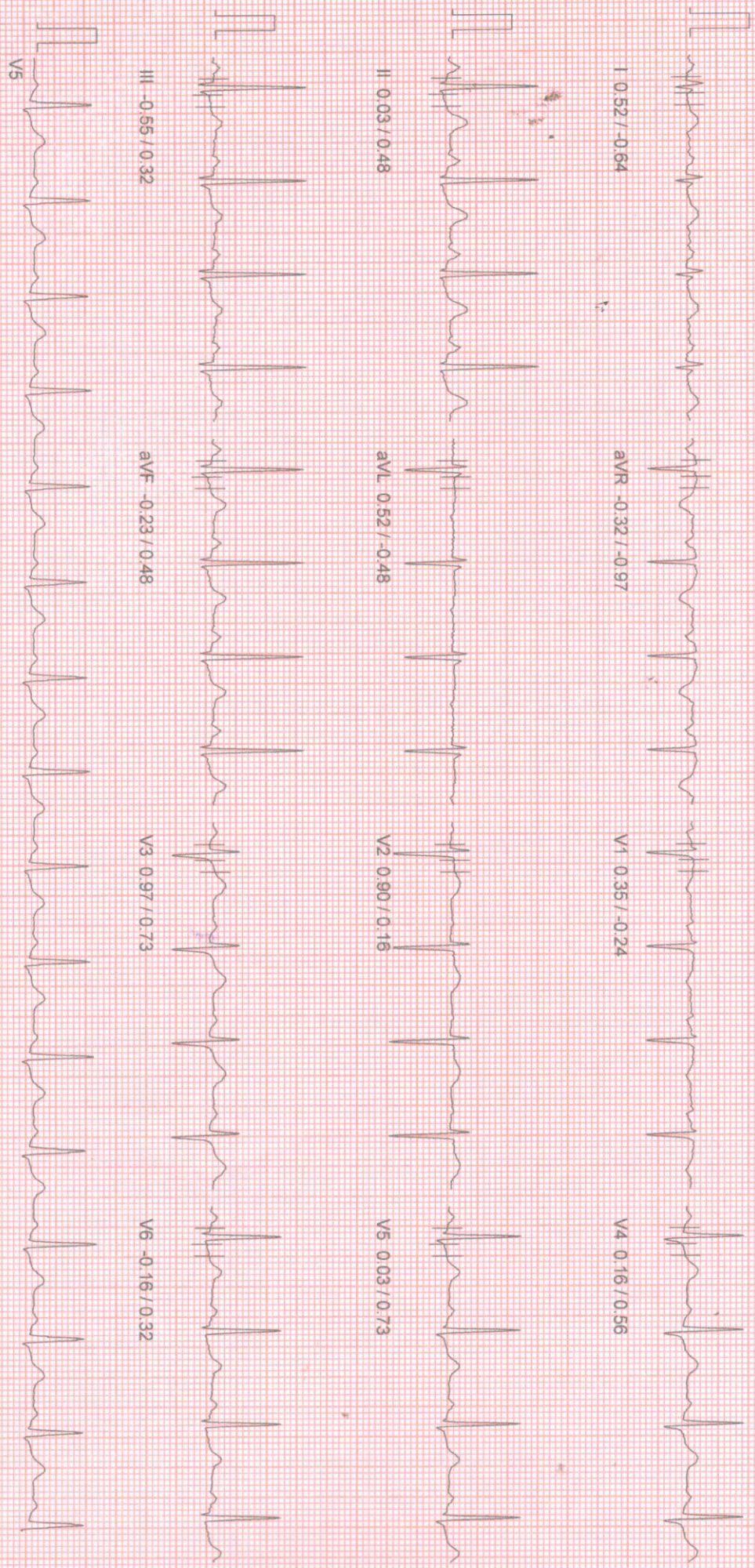

September 11, 2021 03:25 pm
Report time 03:26 pm

PATIENT ID : HEIGHT : 147 Cm WEIGHT : 47.00 Kg
PATIENT NAME : MS.OPARMITA PATOWARY 34/F
PROTOCOL : BRUCE
STAGE : Hyper-Ventilation
ST Levels (mm) / ST Slope (mv/s) measured at 80 ms Post J

PHASE TIME : 00:46
STAGE DURATION : 00:00
HR : 93 bpm
QRS Lead : V5
SPEED: 0.0 kmph
GRADE: 0.0
BP : 110 / 70 mm
METS : 1.00

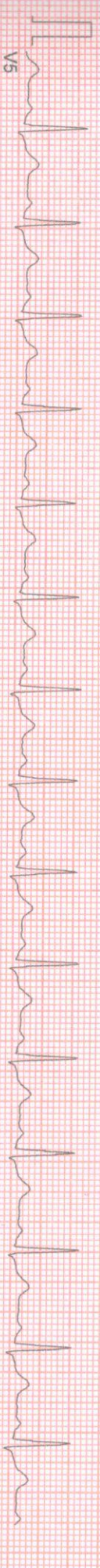
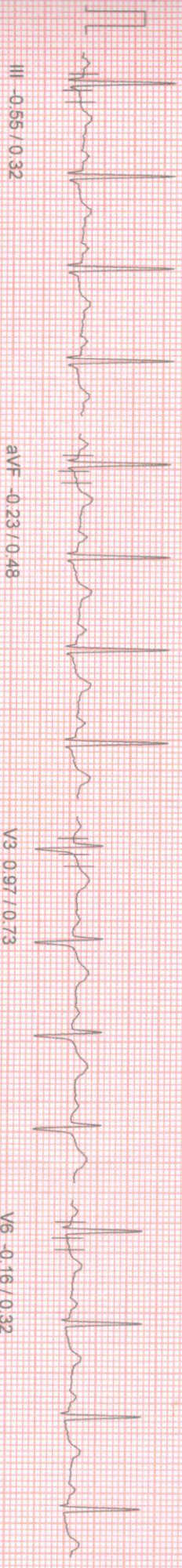

100 Hz

10mm/mv, 25mm/sec

PATIENT ID : HEIGHT : 147 Cm WEIGHT : 47.00 Kg
 PATIENT NAME : MIS OPARMITA PATOWARY 34/F
 PHOTOLOG : BRUCE
 STAGE : Wait For Exercise
 ST Levels (mm) / ST Slope (mV/s) measured at 80 ms Post J

September 11, 2021 03:25 pm
 Report time : 03:26 pm
 PHASE TIME : 00:52
 SPEED: 0.0 kmph
 STAGE DURATION : 00:00
 GRADE: 0.0
 HR : 93 bpm
 BP : 110 / 70 mm
 METs : 3.40
 QRS Lead : V5

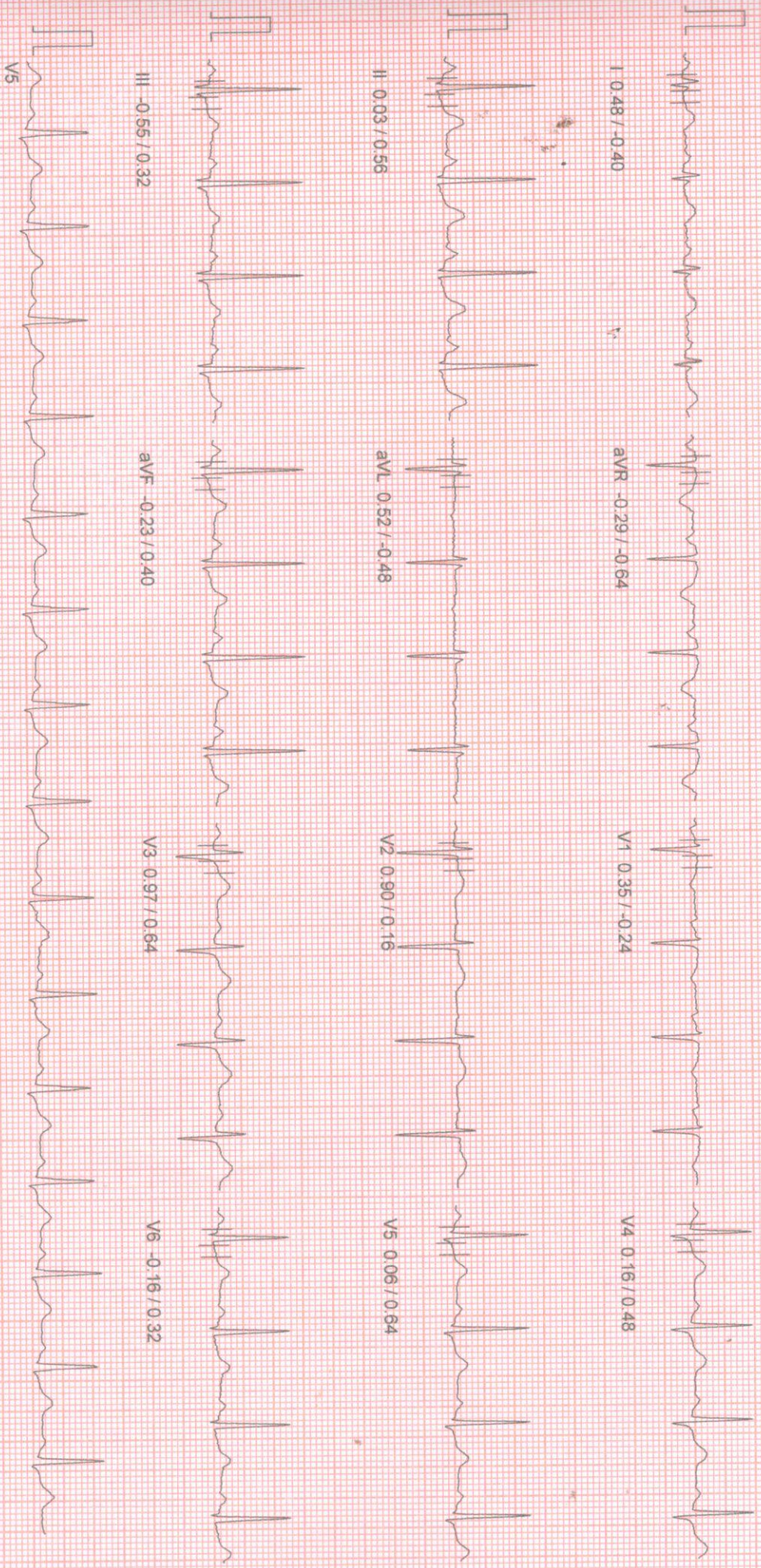

100 HZ

10mm/mv, 25mm/sec

PATIENT ID : HEIGHT : 147 Cm WEIGHT : 47.00 Kg
 PATIENT NAME : MS.OPARMITA PATOWARY 34/F
 PROTOCOL : BRUCE
 STAGE : Exercise Stage 1
 ST Levels (mm) / ST Slope (mV/s) measured at 80 ms Post J

September 11, 2021 03:25 pm
 Report time 03:29 pm
 PHASE TIME : 03:00 SPEED: 2.7 kmph
 STAGE DURATION : 03:00 GRADE: 10.0
 HR : 118 bpm BP : 115/75 mm
 QRS Lead : V5 METs : 5.70

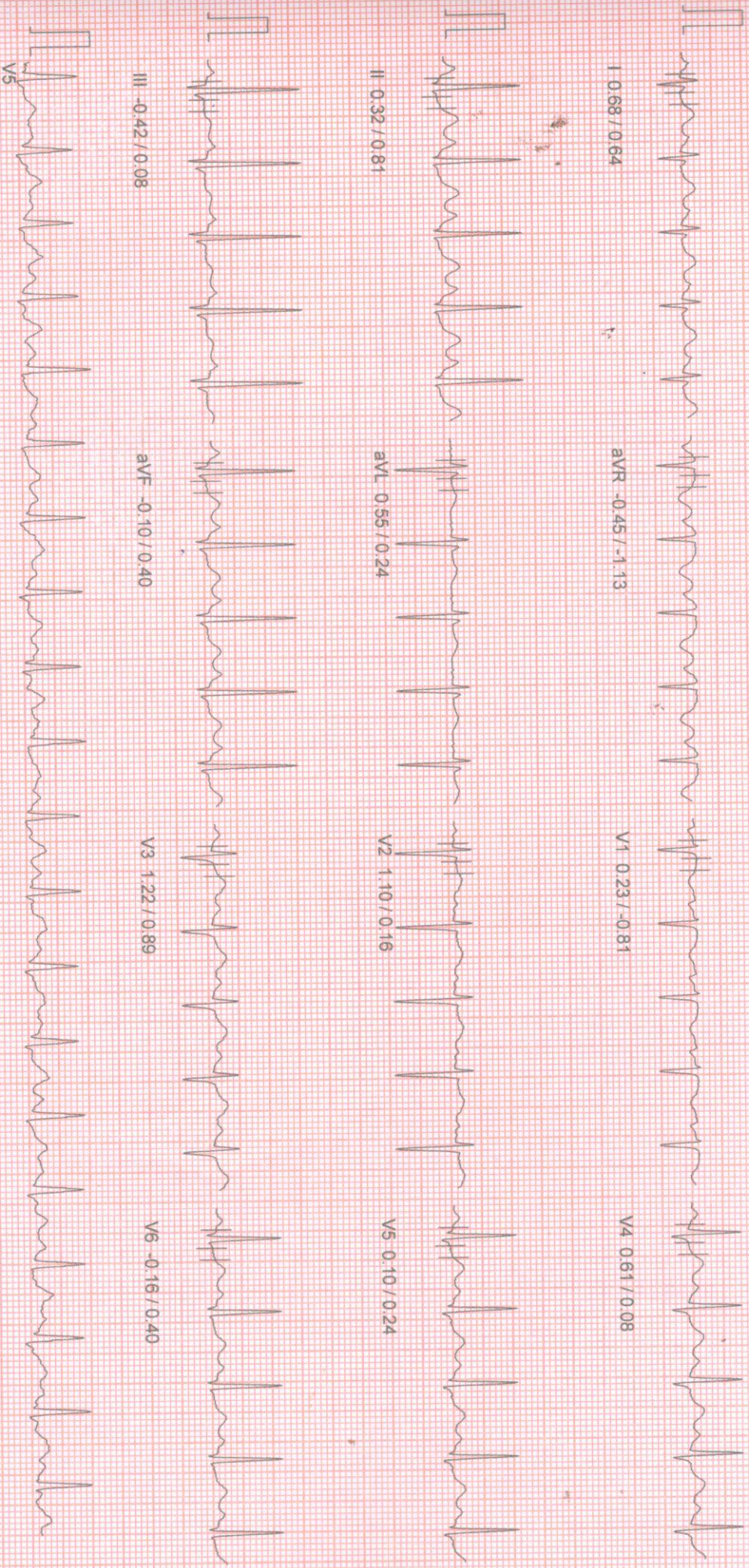

September 11, 2021 03:25 pm

Report time 03:32 pm

PHASE TIME : 06:00 SPEED: 4.0 kmph
 STAGE DURATION : 03:00 GRADE: 12.0
 HR : 151 bpm BP : 120 / 80 mm
 QRS Lead : V5 METs : 8.00

PATIENT ID : HEIGHT : 147 Cm WEIGHT : 47.00 Kg

PATIENT NAME : MS OPARMITA PATOWARY 34/F

PROTOCOL : BRUCE

STAGE : Exercise Stage 2

ST Levels (mm) / ST Slope (mV/s) measured at 80 ms Post J



I 0.10 / 0.73

aVR 0.16 / -2.26

V1 0.32 / -1.29

V4 0.03 / 0.97

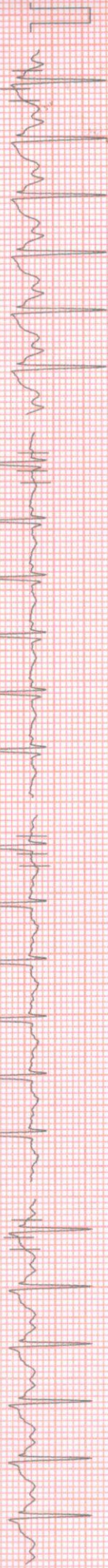

II -0.48 / 1.45

aVL 0.45 / -0.08

V2 0.52 / -0.16

V5 -0.35 / 0.81

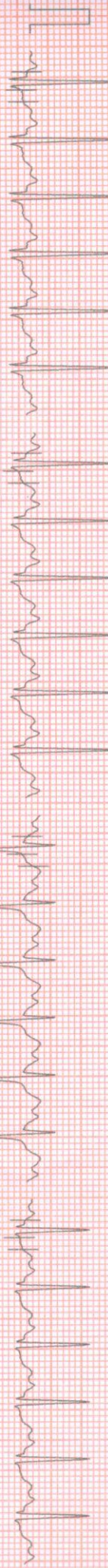

III -0.58 / 0.08

aVF -0.45 / 1.13

V3 1.03 / 1.61

V6 -0.39 / 0.40



V6

100 Hz

10mm/mv, 25mm/sec

NASAN (C) ST-Win Standard DL 6.91, Unit Ver 4.20

PATIENT ID: HEIGHT: 147 Cm WEIGHT: 47.00 Kg
PATIENT NAME: MS. OPARMITA PATOWARY 34/F
PROTOCOL: BRUCE
STAGE: Peak Exercise
ST Leads (mm) / ST Slope (mVs) measured at 80 ms Post J

September 14, 2021 03:25 pm
Report time 03:33 pm
PHASE TIME 06:20 SPEED: 5.5 kmph
STAGE DURATION: 00:20 GRADE: 14.0
HR 163 bpm BP 120 / 80 mm
GRS Lead V5 METs 8:00



I 0.29 / 1.85

aVR 0.32 / -1.69

V1 0.45 / -1.21

V4 -0.45 / 0.89



II -0.84 / 0.32

aVL 0.71 / 1.53

V2 0.52 / 0.73

V5 -0.87 / 0.16



III -1.32 / -1.21

aVF -1.03 / -0.24

V3 0.42 / 0.81

V6 -0.81 / -0.56



V6

100 Hz

10mm/mv 25mm/sec

NASAN (C) ST-Win Standard B1.6.91 Unit Ver 4.20

PATIENT ID : HEIGHT : 147 Cm WEIGHT : 47.00 Kg
PATIENT NAME : MS.OPARMITA PATOWARY 34/F
PROTOCOL : BRUCE
STAGE : Recovery
ST Levels (mm) / ST Slope (mV/s) measured at 80 ms Post J

September 11, 2021 03:25 pm
Report time : 03:33 pm
PHASE TIME : 06:20 SPEED: 0.0 kmph
STAGE DURATION : 01:00 GRADE: 0.0
HR : 142 bpm BP : 120 / 80 mm
QRS Lead : V5 METS : 1.00

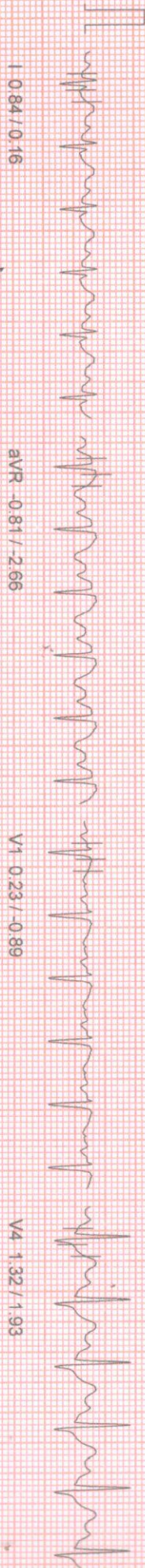

I 0.84 / 0.16

aVR -0.81 / -2.66

V1 0.23 / -0.89

V4 1.32 / 1.93

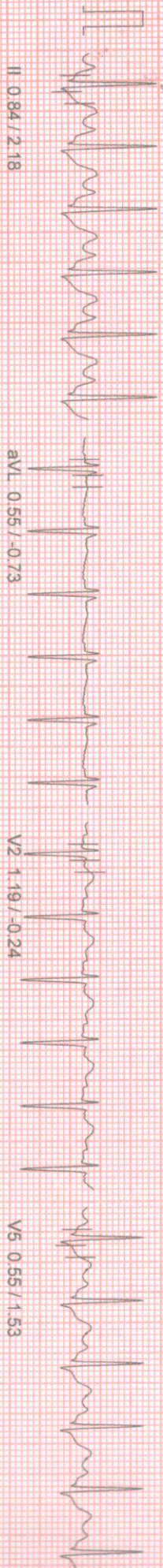

II 0.84 / 2.18

aVL 0.55 / -0.73

V2 1.19 / -0.24

V5 0.55 / 1.53

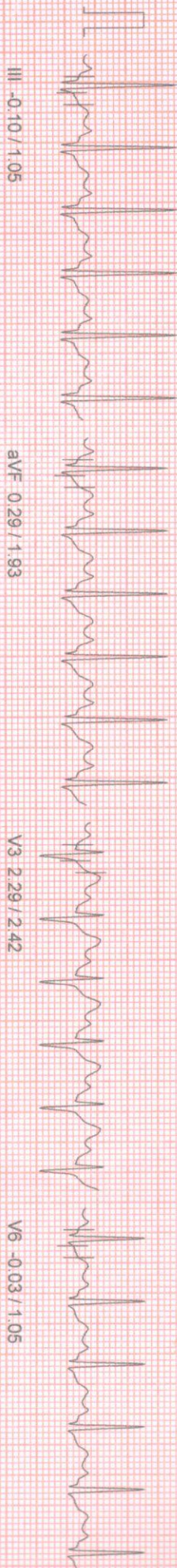

III -0.10 / 1.05

aVF 0.29 / 1.93

V3 2.29 / 2.42

V6 -0.03 / 1.05

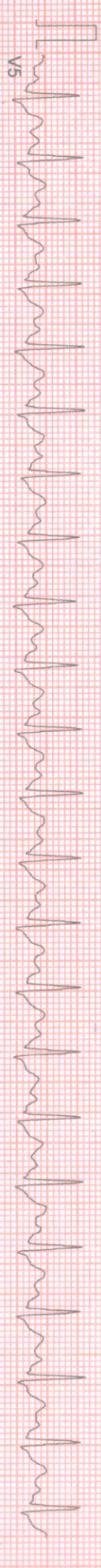

V5

100 HZ

10mm/mv 25mm/sec

NASAN(C) ST-W/m Standard BL 6 91 Unit Ver 4 20

Linked Median Report

PATIENT ID : HEIGHT : 147 Cm WEIGHT : 47.00 Kg
 PATIENT NAME : MS.OPARMITA PATOWARY 34/F
 PROTOCOL : BRUCE
 STAGE : Recovery
 ST Levels (mm) / ST Slope (mV/s) measured at 80 ms Post J

September 11, 2024 03:25 pm
 Report time : 03:35 pm
 PHASE TIME : 06:20
 SPEED: 0.0 kmph
 STAGE DURATION : 02:00
 GRADE: 0.0
 HR : 114 bpm
 BP : 120 / 80 mm
 METs : 1.00
 QRS Lead : V5



aVR -0.58 / -1.85

V1 0.26 / -0.48

V4 1.22 / 1.45

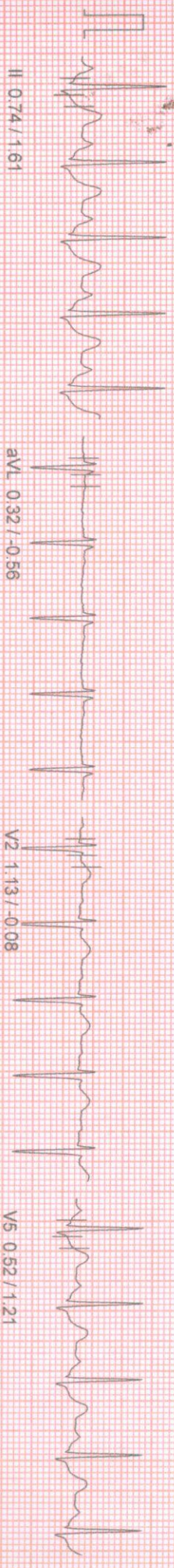

aVL 0.32 / -0.56

V2 1.13 / 0.08

V5 0.52 / 1.21

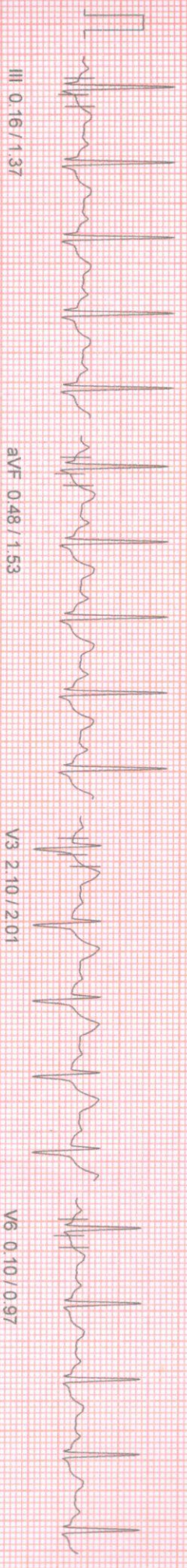

aVF 0.48 / 1.53

V3 2.10 / 2.01

V6 0.10 / 0.97



Summary Report

Report time :
 September '11, 2021

PATIENT NAME : MS. OPARMITA PATOWARY 34/F

PHYSICIAN : DR. PRUCE
 PATIENT HEIGHT : 147 Cm
 PATIENT WEIGHT : 47.00 Kg

OBJECT OF TEST : SCREENING
 RISK FACTOR : NIL
 ACTIVITY : VERY ACTIVE

BRIEF HISTORY :
 OTHER INVESTIGATION : NIL
 REASON FOR TERMINATION : TARGET HEART RTAE ACHIEVED
 EXERCISE TOLERANCE : GOOD
 EXERCISE INDUCED ARRHYTHMIA : NO
 HAEMO RESPONSE : ADEQUATE
 CHRONO RESPONSE : ADEQUATE
 FINAL IMPRESSION : STRESS TEST IS NEGATIVE FOR PROVOCABLE MYOCARDIAL ISCHEMIA.

Ref. By : Not Applicable
 (Not Applicable)

XYZ
 MID

033 2556 3333 033 2556 5555
 +91 98521 66666 +91 74392 97827

Summary Report

Report time :
September 11, 2021

PATIENT ID :
ATTENDING NAME : MS. OPARMITA PATOWARY 34/F
PROTOCOL : BRUCE
PATIENT HEIGHT : 147 Cm
PATIENT WEIGHT : 47.00 Kg
PATIENT ADDRESS :

Ref. By : Not Applicable
(Not Applicable)

Stage	Stage Time	Speed (Kmph) / Grade (%)	HR bpm	BP mmHg	R.P.P. X 1000	METS	ST Level I	Stage Comments
Pre-Test	00:25	0.00 / 0.00	95	110 / 70	10	1.00	0.61	
Supine	00:08	0.00 / 0.00	93	110 / 70	10	1.00	0.61	
Standing	00:06	0.00 / 0.00	93	110 / 70	10	1.00	0.61	
HyperVentilation	00:05	0.00 / 0.00	93	110 / 70	10	1.00	0.61	
Wait For Exercise	00:05	0.00 / 0.00	93	110 / 70	10	1.00	0.48	
Exercise Stage 1	03:00	2.70 / 10.00	118	115 / 75	13	5.70	0.61	
Exercise Stage 2	03:00	4.00 / 12.00	151	120 / 80	18	8.00	0.29	
Peak Exercise	00:20	5.50 / 14.00	163	120 / 80	19	8.00	0.29	
Recovery 1	01:00	0.00 / 0.00	142	120 / 80	17	1.00	0.81	

TOTAL EXER TIME : 6 : 20 min
MAX HR : 174 bpm (93.55 % of 186 bpm)
MAX BP : 120 / 80 mmHg
MAX WORKLOAD : 8.00
DISTANCE COVERED : 0.37 Km
DOUBLE PRODUCT : 20880.00

XYZ
MD

033 2556 3333 033 2556 5355
+91 98521 66666 +91 74392 97827



ST LEVELS
 NAME
 BRIDGE
 HEIGHT : 147 Cm WEIGHT : 47.00 Kg
 MSOPARMITA PATOWARY 34/F

APOLLO CLINIC
 ST Tables

September 11, 2021
 Report time

Phase	I	II	III	aVR	aVL	aVF	V1	V2	V3	V4	V5	V6
Pre-Test	0.6	0.0	-0.6	-0.3	0.6	-0.3	0.4	1.0	1.1	0.2	-0.0	-0.2
Supine	0.6	0.0	-0.6	-0.3	0.6	-0.3	0.4	1.0	1.1	0.2	-0.0	-0.2
Standing	0.6	0.0	-0.6	-0.3	0.6	-0.3	0.4	1.0	1.1	0.2	-0.0	-0.2
HyperVentilation	0.6	0.0	-0.6	-0.3	0.6	-0.3	0.4	0.9	1.0	0.2	0.1	-0.2
Wait For Exercise	0.5	0.0	-0.5	-0.3	0.5	-0.2	0.4	1.0	1.2	0.5	0.0	-0.2
Exercise Stage 1	0.6	0.3	-0.5	-0.4	0.5	-0.2	0.3	1.0	1.3	0.4	-0.0	-0.4
Exercise Stage 2	0.3	-0.1	-0.5	-0.1	0.4	-0.2	0.3	0.7	1.3	0.4	-0.0	-0.4
Peak Exercise	0.3	-0.8	-1.1	0.3	0.6	-0.9	0.4	0.6	0.5	-0.4	-0.8	-0.6
Recovery 1	0.8	0.7	-0.1	-0.7	0.6	0.3	0.3	1.1	2.3	1.3	0.6	0.0

Phase	I	II	III	aVR	aVL	aVF	V1	V2	V3	V4	V5	V6
Pre-Test	-0.7	0.6	0.0	-0.8	-0.6	0.2	-0.1	0.0	0.9	0.6	0.6	0.3
Supine	-0.7	0.6	0.0	-0.8	-0.6	0.2	-0.1	0.0	0.9	0.6	0.6	0.3
Standing	-0.7	0.6	0.0	-0.8	-0.6	0.2	-0.1	0.0	0.9	0.6	0.6	0.3
HyperVentilation	-0.7	0.6	0.0	-0.8	-0.6	0.2	-0.1	0.0	0.9	0.6	0.6	0.3
Wait For Exercise	-0.5	0.6	0.3	-0.8	-0.5	0.4	-0.2	0.2	0.6	0.5	0.6	0.3
Exercise Stage 1	0.6	0.8	0.1	-1.1	0.2	0.4	-0.8	0.2	0.9	0.1	0.2	0.3
Exercise Stage 2	0.8	1.0	0.2	-2.3	0.1	0.6	-0.7	0.7	1.7	1.1	0.6	0.3
Peak Exercise	1.5	0.5	-1.1	-1.6	1.1	-0.2	-1.2	0.2	1.0	0.9	0.2	0.3
Recovery 1	0.2	2.0	1.1	-2.7	-0.8	2.1	-0.9	-0.2	2.4	1.9	1.5	0.3

NASAN (C) ST-Win Standard BL 6.91, Unit V4.2

APOLLO CLINIC @ OM TOWER
 Opp. of Rabindra Bharati University
 Licensee : Satyam Credit Pvt. Ltd.
 36C, B. T. Road, Kolkata - 700 002
 E-mail : sinthimor@theapolloclinic.com
satyamcreditpvtltd@gmail.com

03:25:01
 03:25:01
 033 2556 3333
 033 2556 5555
 +91 98521 66666
 +91 74392 97827

HEIGHT : 147 Cm WEIGHT : 47.00 Kg
NAME : MS. OPARMITA PATOWARY 34/F
BRUCE

STRESS TEST IS NEGATIVE FOR PROVOCABLE MYOCARDIAL ISCHEMIA.

APOLLO CLINIC
Extra Comments

September 11, 2021
Report time :

09:25 pm
03:25 pm



DR. SIDDHARTHA KUNDU
MBBS (Cal), PGDCC, CCEBDM
Clinical Cardiologist
Ex Sr Resident, Cardiology Dept
B.R. Singh Hospital, Eastern Railway



033 2556 3333



033 2556 5555



+91 98521 66666



+91 74392 97827