

- COMPU. PATHOLOGY • ALLERGY TESTING
- DIGITAL WHOLE BODY X-RAYS
- DIGITAL 3D SONOGRAPHY
- DIGITAL WHOLE BODY COLOUR DOPPLER
- DIGITAL 2-D ECHO WITH COLOUR DOPPLER
- E.C.G. • LUNG FUNCTION TEST
- MAMMOGRAPHY & BONE MINERAL DENSITOMETRY

- COMPUTERISED STRESS TEST
- DENTAL
- ADVANCED DENTISTRY
- PHYSIOTHERAPY
- AUDIOMETRY & SPEECH THERAPY
- FULL BODY HEALTH CHECK-UPS
- CORPORATE HEALTH CHECKUPS



HEALTHCARE

MEDICAL CENTRE & DIAGNOSTICS

Patient's Name : MR DAULATRAM SALAM
Referred By Dr : MEDIWHEEL
Sex : MALE **Age** : 33 Years
Collected At : VASAI NALASOPARA MAIN BRANCH

Lab No. : KDA9727 *KDA9727*
Reg. Date : 08-Apr-2023 9:31 am
Report Date : 08-Apr-2023 4:47 pm
Print Date : 10-Apr-2023 7:03 pm

BIOCHEMISTRY

TEST	RESULT	UNITS	NORMAL VALUES
BLOOD SUGAR FASTING	104.3	mg/dL	Normal: 70-110 mg/dL Impaired Fasting Glucose(IFG): 110 -125 Diabetes mellitus: >= 126 (on more than one occassion) 5 - 20 mg/dl
Blood Urea Nitrogen (BUN)	12.00		
URINE SUGAR (Fasting)	Absent		

Method: GOD - POD Enzymatic on Erba EM 200 Random access analyser

Comment:

Blood suagr values are known to be affected by several factors like food, stress and medication. So all discrepant results should be confirmed with repeat sample collection.

----- End of Report -----

Printed By : NAGLE

Checked By
PRANALI

DR. BHAVINI KAMDAR
MD (PATH) MUM

- BORIVALI CENTRE** 1ST FLR., YOGI AVENUE, YOGI NAGAR, BORIVALI (W), MUMBAI - 400092. • TEL.: 2899 6565 / 2899 1376 • MOB.: 90222 39301
- KANDIVALI CENTRE** MAHAVIR SURYADARSHAN SOC., SATYANAGAR RD., MAHAVIR NAGAR, KANDIVALI (W), MUMBAI - 67. • TEL.: 2868 0090 / 6522 6565 / 2869 7808 • MOB.: 90220 54458
- KANDIVALI CENTRE** SHOP NO. 44/49, EMP 71, EVERSHINE MILLENNIUM PARADISE, THAKUR VILLAGE, 120 FEET ROAD, KANDIVALI (E) MUMBAI - 400101. • TE.: 2885 7171 / 89288 41541
- DAHISAR CENTRE** NILANGI APARTMENT, KANDERPADA JUNCTION, DAHISAR (W), MUMBAI - 400068. • TEL.: 2893 3427 • MOB.: 90220 58504
- GORAI CENTRE** VICTORY HEIGHTS, GORAI MAIN ROAD, OPP. SUVIDYA SCHOOL, BORIVALI (W), MUMBAI - 400092. • TEL.: 2869 6556 • MOB.: 90224 80354 / 72080 02565
- GOREGAON CENTRE** M.G. ROAD, NEAR JAIN MANDIR, GOREGAON (W), MUMBAI - 400062. • Tel.: 2873 3030 / 2873 3131 • MOB.: 93213 83806

Website : www.healthcarediag.com • E-mail : healthcare.medicals@gmail.com
"Home Visit Facility Call On 76667 66307"

- COMPU. PATHOLOGY • ALLERGY TESTING
- DIGITAL WHOLE BODY X-RAYS
- DIGITAL 3D SONOGRAPHY
- DIGITAL WHOLE BODY COLOUR DOPPLER
- DIGITAL 2-D ECHO WITH COLOUR DOPPLER
- E.C.G. • LUNG FUNCTION TEST
- MAMMOGRAPHY & BONE MINERAL DENSITOMETRY

- COMPUTERISED STRESS TEST
- DENTAL
- ADVANCED DENTISTRY
- PHYSIOTHERAPY
- AUDIOMETRY & SPEECH THERAPY
- FULL BODY HEALTH CHECK-UPS
- CORPORATE HEALTH CHECKUPS



HEALTHCARE

MEDICAL CENTRE & DIAGNOSTICS

Patient's Name : MR DAULATRAM SALAM
 Referred By Dr : MEDIWHEEL
 Sex : MALE Age : 33 Years
 Collected At : VASAI NALASOPARA MAIN BRANCH

Lab No. : KDA9727 *KDA9727*
 Reg. Date : 08-Apr-2023 9:31 am
 Report Date : 08-Apr-2023 4:47 pm
 Print Date : 10-Apr-2023 7:03 pm

BIOCHEMISTRY REPORT (SERUM)

TEST	RESULT	UNITS	NORMAL VALUES
Serum Uric Acid	5.0	mg%	Male : 3.4 - 7.0 mg%

----- End of Report -----

Printed By : NAGLE

Checked By
PRANALI

DR. BHAVINI KAMDAR
MD (PATH) MUM

- BORIVALI CENTRE** 1ST FLR., YOGI AVENUE, YOGI NAGAR, BORIVALI (W), MUMBAI - 400092. • TEL.: 2899 6565 / 2899 1376 • MOB.: 90222 39301
- KANDIVALI CENTRE** MAHAVIR SURYADARSHAN SOC., SATYANAGAR RD., MAHAVIR NAGAR, KANDIVALI (W), MUMBAI - 67. • TEL.: 2868 0090 / 6522 6565 / 2869 7808 • MOB.: 90220 54458
- KANDIVALI CENTRE** SHOP NO. 44/49, EMP 71, EVERSHINE MILLENNIUM PARADISE, THAKUR VILLAGE, 120 FEET ROAD, KANDIVALI (E) MUMBAI - 400101. • TE.: 2885 7171 / 89288 41541
- DAHISAR CENTRE** NILANGI APARTMENT, KANDERPADA JUNCTION, DAHISAR (W), MUMBAI - 400068. • TEL.: 2893 3427 • MOB.: 90220 58504
- GORAI CENTRE** VICTORY HEIGHTS, GORAI MAIN ROAD, OPP. SUVIDYA SCHOOL, BORIVALI (W), MUMBAI - 400092. • TEL.: 2869 6556 • MOB.: 90224 80354 / 72080 02565
- GOREGAON CENTRE** M.G. ROAD, NEAR JAIN MANDIR, GOREGAON (W), MUMBAI - 400062. • Tel.: 2873 3030 / 2873 3131 • MOB.: 93213 83806

Website : www.healthcarediag.com • E-mail : healthcare.medicals@gmail.com
 "Home Visit Facility Call On 76667 66307"

- COMPU. PATHOLOGY • ALLERGY TESTING
- DIGITAL WHOLE BODY X-RAYS
- DIGITAL 3D SONOGRAPHY
- DIGITAL WHOLE BODY COLOUR DOPPLER
- DIGITAL 2-D ECHO WITH COLOUR DOPPLER
- E.C.G. • LUNG FUNCTION TEST
- MAMMOGRAPHY & BONE MINERAL DENSITOMETRY

- COMPUTERISED STRESS TEST
- DENTAL
- ADVANCED DENTISTRY
- PHYSIOTHERAPY
- AUDIOMETRY & SPEECH THERAPY
- FULL BODY HEALTH CHECK-UPS
- CORPORATE HEALTH CHECKUPS



HEALTHCARE

MEDICAL CENTRE & DIAGNOSTICS

Patient's Name : MR DAULATRAM SALAM
 Referred By Dr : MEDIWHEEL
 Sex : MALE Age : 33 Years
 Collected At : VASAI NALASOPARA MAIN BRANCH

Lab No. : KDA9727 *KDA9727*
 Reg. Date : 08-Apr-2023 9:31 am
 Report Date : 08-Apr-2023 6:58 pm
 Print Date : 10-Apr-2023 7:03 pm

BLOOD GROUP

TEST	RESULT
Blood Group	'A'
Rh Factor	Positive

----- End of Report -----

* RECHECKED & CONFIRMED

Printed By : NAGLE

Checked By

JAY

DR. BHAVINI KAMDAR

MD (PATH) MUM

- BORIVALI CENTRE** 1ST FLR., YOGI AVENUE, YOGI NAGAR, BORIVALI (W), MUMBAI - 400092. • TEL.: 2899 6565 / 2899 1376 • MOB.: 90222 39301
- KANDIVALI CENTRE** MAHAVIR SURYADARSHAN SOC., SATYANAGAR RD., MAHAVIR NAGAR, KANDIVALI (W), MUMBAI - 67. • TEL.: 2868 0090 / 6522 6565 / 2869 7808 • MOB.: 90220 54458
- KANDIVALI CENTRE** SHOP NO. 44/49, EMP 71, EVERSHINE MILLENNIUM PARADISE, THAKUR VILLAGE, 120 FEET ROAD, KANDIVALI (E) MUMBAI - 400101. • TE.: 2885 7171 / 89288 41541
- DAHISAR CENTRE** NILANGI APARTMENT, KANDERPADA JUNCTION, DAHISAR (W), MUMBAI - 400068. • TEL.: 2893 3427 • MOB.: 90220 58504
- GORAI CENTRE** VICTORY HEIGHTS, GORAI MAIN ROAD, OPP. SUVIDYA SCHOOL, BORIVALI (W), MUMBAI - 400092. • TEL.: 2869 6556 • MOB.: 90224 80354 / 72080 02565
- GOREGAON CENTRE** M.G. ROAD, NEAR JAIN MANDIR, GOREGAON (W), MUMBAI - 400062. • Tel.: 2873 3030 / 2873 3131 • MOB.: 93213 83806

Website : www.healthcarediag.com • E-mail : healthcare.medicals@gmail.com

"Home Visit Facility Call On 76667 66307"

- COMPU. PATHOLOGY • ALLERGY TESTING
- DIGITAL WHOLE BODY X-RAYS
- DIGITAL 3D SONOGRAPHY
- DIGITAL WHOLE BODY COLOUR DOPPLER
- DIGITAL 2-D ECHO WITH COLOUR DOPPLER
- E.C.G. • LUNG FUNCTION TEST
- MAMMOGRAPHY & BONE MINERAL DENSITOMETRY

- COMPUTERISED STRESS TEST
- DENTAL
- ADVANCED DENTISTRY
- PHYSIOTHERAPY
- AUDIOMETRY & SPEECH THERAPY
- FULL BODY HEALTH CHECK-UPS
- CORPORATE HEALTH CHECKUPS



HEALTHCARE

MEDICAL CENTRE & DIAGNOSTICS

Patient's Name : MR DAULATRAM SALAM
Referred By Dr : MEDIWHEEL
Sex : MALE Age : 33 Years
Collected At : VASAI NALASOPARA MAIN BRANCH

Lab No. : KDA9727 *KDA9727*
Reg. Date : 08-Apr-2023 9:31 am
Report Date : 09-Apr-2023 9:38 am
Print Date : 10-Apr-2023 7:03 pm

BLOOD SUGAR REPORT

TEST	RESULT	UNITS	NORMAL VALUES
BLOOD SUGAR (Post prandial)	94.8	mg/dl	Normal: 70-140 mg/dL Impaired Tolerance: 140-199 Diabetes mellitus: \geq 200 (on more than one occasion)
URINE SUGAR (Post prandial)	Absent		

Method: GOD - POD Enzymatic on Erba EM 200 Random access analyser

Comment:

Blood sugar values are known to be affected by several factors like food, stress and medication. So all discrepant results should be confirmed with repeat sample collection.

----- End of Report -----

Printed By : NAGLE

Checked By
PRANALI

DR. BHAVINI KAMDAR
MD (PATH) MUM

- BORIVALI CENTRE** 1ST FLR., YOGI AVENUE, YOGI NAGAR, BORIVALI (W), MUMBAI - 400092. • TEL.: 2899 6565 / 2899 1376 • MOB.: 90222 39301
- KANDIVALI CENTRE** MAHAVIR SURYADARSHAN SOC., SATYANAGAR RD., MAHAVIR NAGAR, KANDIVALI (W), MUMBAI - 67. • TEL.: 2868 0090 / 6522 6565 / 2869 7808 • MOB.: 90220 54458
- KANDIVALI CENTRE** SHOP NO. 44/49, EMP 71, EVERSHINE MILLENNIUM PARADISE, THAKUR VILLAGE, 120 FEET ROAD, KANDIVALI (E) MUMBAI - 400101. • TEL.: 2885 7171 / 89288 41541
- DAHISAR CENTRE** NILANGI APARTMENT, KANDERPADA JUNCTION, DAHISAR (W), MUMBAI - 400068. • TEL.: 2893 3427 • MOB.: 90220 58504
- GORAI CENTRE** VICTORY HEIGHTS, GORAI MAIN ROAD, OPP. SUVIDYA SCHOOL, BORIVALI (W), MUMBAI - 400092. • TEL.: 2869 6556 • MOB.: 90224 80354 / 72080 02565
- GOREGAON CENTRE** M.G. ROAD, NEAR JAIN MANDIR, GOREGAON (W), MUMBAI - 400062. • TEL.: 2873 3030 / 2873 3131 • MOB.: 93213 83806

Website : www.healthcarediag.com • E-mail : healthcare.medicals@gmail.com
"Home Visit Facility Call On 76667 66307"

- COMPU. PATHOLOGY • ALLERGY TESTING
- DIGITAL WHOLE BODY X-RAYS
- DIGITAL 3D SONOGRAPHY
- DIGITAL WHOLE BODY COLOUR DOPPLER
- DIGITAL 2-D ECHO WITH COLOUR DOPPLER
- E.C.G. • LUNG FUNCTION TEST
- MAMMOGRAPHY & BONE MINERAL DENSITOMETRY

- COMPUTERISED STRESS TEST
- DENTAL
- ADVANCED DENTISTRY
- PHYSIOTHERAPY
- AUDIOMETRY & SPEECH THERAPY
- FULL BODY HEALTH CHECK-UPS
- CORPORATE HEALTH CHECKUPS



HEALTHCARE

MEDICAL CENTRE & DIAGNOSTICS

Patient's Name : MR DAULATRAM SALAM
Referred By Dr : MEDIWHEEL
Sex : MALE **Age :** 33 Years
Collected At : VASAI NALASOPARA MAIN BRANCH

Lab No. : KDA9727 *KDA9727*
Reg. Date : 08-Apr-2023 9:31 am
Report Date : 08-Apr-2023 3:40 pm
Print Date : 10-Apr-2023 7:03 pm

COMPLETE BLOOD COUNT

TEST	RESULT	UNITS	NORMAL VALUES
Haemoglobin	14.6	gm %	Male : 13 - 17.0 gm%
Erythrocytes (Total RBCs)	6.43	mill. / cmm	Male : 4.2 - 5.8mill. / cmm
PCV	48	%	Male : 37 - 51 %
MCV	74.70	fl	80- 96 fl
MCH	22.70	pg	27 - 32 pg
MCHC	30.30	gm%	32 - 37 gm%
RDW	15	%	12 - 14.5
TOTAL WBC COUNT			
TOTAL WBC COUNT	5720	/ cumm	4,000 - 11,000
DIFFERENTIAL COUNT			
Neutrophils	50	%	40 - 75
Lymphocytes	45	%	20 - 40
Eosinophils	03	%	0 - 6
Monocytes	02	%	2 - 8
Basophils	0	%	00 - 01
Platelet count	292000	Lacs/cmm	150000-450000
PERIPHERAL SMEAR			
RBC Morphology	Hypochromasia (mild), Microcytosis (mild)		
WBC Morphology	Normal		
Platelets Morphology	Adequate		
ESR (westergren's method)	5	mm/hr	Male: 0 - 10 mm Female: 0 - 20 mm

----- End of Report -----

Printed By : NAGLE

Checked By
PRANALI

DR. BHAVINI KAMDAR
MD (PATH) MUM

- BORIVALI CENTRE** 1ST FLR., YOGI AVENUE, YOGI NAGAR, BORIVALI (W), MUMBAI - 400092. • TEL.: 2899 6565 / 2899 1376 • MOB.: 90222 39301
- KANDIVALI CENTRE** MAHAVIR SURYADARSHAN SOC., SATYANAGAR RD., MAHAVIR NAGAR, KANDIVALI (W), MUMBAI - 67. • TEL.: 2868 0090 / 6522 6565 / 2869 7808 • MOB.: 90220 54458
- KANDIVALI CENTRE** SHOP NO. 44/49, EMP 71, EVERSHINE MILLENNIUM PARADISE, THAKUR VILLAGE, 120 FEET ROAD, KANDIVALI (E) MUMBAI - 400101. • TE.: 2885 7171 / 89288 41541
- DAHISAR CENTRE** NILANGI APARTMENT, KANDERPADA JUNCTION, DAHISAR (W), MUMBAI - 400068. • TEL.: 2893 3427 • MOB.: 90220 58504
- GORAI CENTRE** VICTORY HEIGHTS, GORAI MAIN ROAD, OPP. SUVIDYA SCHOOL, BORIVALI (W), MUMBAI - 400092. • TEL.: 2869 6556 • MOB.: 90224 80354 / 72080 02565
- GOREGAON CENTRE** M.G. ROAD, NEAR JAIN MANDIR, GOREGAON (W), MUMBAI - 400062. • Tel.: 2873 3030 / 2873 3131 • MOB.: 93213 83806

Website : www.healthcarediag.com • E-mail : healthcare.medicals@gmail.com
"Home Visit Facility Call On 76667 66307"

- COMPU. PATHOLOGY • ALLERGY TESTING
- DIGITAL WHOLE BODY X-RAYS
- DIGITAL 3D SONOGRAPHY
- DIGITAL WHOLE BODY COLOUR DOPPLER
- DIGITAL 2-D ECHO WITH COLOUR DOPPLER
- E.C.G. • LUNG FUNCTION TEST
- MAMMOGRAPHY & BONE MINERAL DENSITOMETRY

- COMPUTERISED STRESS TEST
- DENTAL
- ADVANCED DENTISTRY
- PHYSIOTHERAPY
- AUDIOMETRY & SPEECH THERAPY
- FULL BODY HEALTH CHECK-UPS
- CORPORATE HEALTH CHECKUPS



HEALTHCARE

MEDICAL CENTRE & DIAGNOSTICS

Patient's Name : MR DAULATRAM SALAM
Referred By Dr : MEDIWHEEL
Sex : MALE **Age** : 33 Years
Collected At : VASAI NALASOPARA MAIN BRANCH

Lab No. : KDA9727 *KDA9727*
Reg. Date : 08-Apr-2023 9:31 am
Report Date : 08-Apr-2023 4:47 pm
Print Date : 10-Apr-2023 7:03 pm

eGFR / CREATININE

TEST	RESULT	UNITS	NORMAL VALUES
CREATININE	0.92	mg/dl	0.5 - 1.5 mg/dl
Age of the Patient	33		
eGFR	100.70	ml/min	

eGFR calculation based on MDRD guideline 2012

REFERENCE RANGE FOR CREATININE CLEARANCE ml/min

AGE	MALES	FEMALES	AGE	MALES	FEMALES
20-29	94-140	72-121	60-69	54-98	45-75
30-39	89-137	71-110	70-79	49-79	37-61
40-49	76-120	50-102	80-89	30-60	27-55
50-59	67-109	50-102	90-99	26-44	26-42

----- End of Report -----

Printed By : NAGLE

Checked By
PRANALI

DR. BHAVINI KAMDAR
MD (PATH) MUM

- BORIVALI CENTRE** 1ST FLR., YOGI AVENUE, YOGI NAGAR, BORIVALI (W), MUMBAI - 400092. • TEL.: 2899 6565 / 2899 1376 • MOB.: 90222 39301
- KANDIVALI CENTRE** MAHAVIR SURYADARSHAN SOC., SATYANAGAR RD., MAHAVIR NAGAR, KANDIVALI (W), MUMBAI - 67. • TEL.: 2868 0090 / 6522 6565 / 2869 7808 • MOB.: 90220 54458
- KANDIVALI CENTRE** SHOP NO. 44/49, EMP 71, EVERSHINE MILLENNIUM PARADISE, THAKUR VILLAGE, 120 FEET ROAD, KANDIVALI (E) MUMBAI - 400101. • TE.: 2885 7171 / 89288 41541
- DAHISAR CENTRE** NILANGI APARTMENT, KANDERPADA JUNCTION, DAHISAR (W), MUMBAI - 400068. • TEL.: 2893 3427 • MOB.: 90220 58504
- GORAI CENTRE** VICTORY HEIGHTS, GORAI MAIN ROAD, OPP. SUVIDYA SCHOOL, BORIVALI (W), MUMBAI - 400092. • TEL.: 2869 6556 • MOB.: 90224 80354 / 72080 02565
- GOREGAON CENTRE** M.G. ROAD, NEAR JAIN MANDIR, GOREGAON (W), MUMBAI - 400062. • Tel.: 2873 3030 / 2873 3131 • MOB.: 93213 83806

Website : www.healthcarediag.com • E-mail : healthcare.medicals@gmail.com
"Home Visit Facility Call On 76667 66307"

- COMPU. PATHOLOGY • ALLERGY TESTING
- DIGITAL WHOLE BODY X-RAYS
- DIGITAL 3D SONOGRAPHY
- DIGITAL WHOLE BODY COLOUR DOPPLER
- DIGITAL 2-D ECHO WITH COLOUR DOPPLER
- E.C.G. • LUNG FUNCTION TEST
- MAMMOGRAPHY & BONE MINERAL DENSITOMETRY

- COMPUTERISED STRESS TEST
- DENTAL
- ADVANCED DENTISTRY
- PHYSIOTHERAPY
- AUDIOMETRY & SPEECH THERAPY
- FULL BODY HEALTH CHECK-UPS
- CORPORATE HEALTH CHECKUPS



HEALTHCARE

MEDICAL CENTRE & DIAGNOSTICS

Patient's Name : MR DAULATRAM SALAM
Referred By Dr : MEDIWHEEL
Sex : MALE **Age** : 33 Years
Collected At : VASAI NALASOPARA MAIN BRANCH

Lab No. : KDA9727 *KDA9727*
Reg. Date : 08-Apr-2023 9:31 am
Report Date : 08-Apr-2023 8:03 pm
Print Date : 10-Apr-2023 7:03 pm

HBA1C

TEST	RESULT	UNITS	NORMAL VALUES
HBA1C	5.1	%	4 - 5.7 %
ESTIMATED AVERAGE GLUCOSE	99.67		
METHOD : NEPHELOMETRY			

DIAGNOSTIC CRITERIA FOR DIABETES:

Normal: Less than 5.7%
 Impaired glucose tolerance: 5.8% to 6.4%
 Diabetes: 6.5% or more

CONTROL CRITERIA IN DIABETICS:

Optimal control: 7.0% or less
 Fair control: 7.0% to 8.0%
 Poor control: More than 8.0%

Comment :

HbA1c values should not used in diagnosis of Diabetes Mellitus and are marker of glycaemic control in known cases of Diabetes Mellitus.

----- End of Report -----

Printed By : NAGLE

Checked By
PRANALI

DR. BHAVINI KAMDAR
MD (PATH) MUM

- BORIVALI CENTRE** 1ST FLR., YOGI AVENUE, YOGI NAGAR, BORIVALI (W), MUMBAI - 400092. • TEL.: 2899 6565 / 2899 1376 • MOB.: 90222 39301
- KANDIVALI CENTRE** MAHAVIR SURYADARSHAN SOC., SATYANAGAR RD., MAHAVIR NAGAR, KANDIVALI (W), MUMBAI - 67. • TEL.: 2868 0090 / 6522 6565 / 2869 7808 • MOB.: 90220 54458
- KANDIVALI CENTRE** SHOP NO. 44/49, EMP 71, EVERSHINE MILLENNIUM PARADISE, THAKUR VILLAGE, 120 FEET ROAD, KANDIVALI (E) MUMBAI - 400101. • TEL.: 2885 7171 / 89288 41541
- DAHISAR CENTRE** NILANGI APARTMENT, KANDERPADA JUNCTION, DAHISAR (W), MUMBAI - 400068. • TEL.: 2893 3427 • MOB.: 90220 58504
- GORAI CENTRE** VICTORY HEIGHTS, GORAI MAIN ROAD, OPP. SUVIDYA SCHOOL, BORIVALI (W), MUMBAI - 400092. • TEL.: 2869 6556 • MOB.: 90224 80354 / 72080 02565
- GOREGAON CENTRE** M.G. ROAD, NEAR JAIN MANDIR, GOREGAON (W), MUMBAI - 400062. • TEL.: 2873 3030 / 2873 3131 • MOB.: 93213 83806

Website : www.healthcarediag.com • E-mail : healthcare.medicals@gmail.com
 "Home Visit Facility Call On 76667 66307"

- COMPU. PATHOLOGY • ALLERGY TESTING
- DIGITAL WHOLE BODY X-RAYS
- DIGITAL 3D SONOGRAPHY
- DIGITAL WHOLE BODY COLOUR DOPPLER
- DIGITAL 2-D ECHO WITH COLOUR DOPPLER
- E.C.G. • LUNG FUNCTION TEST
- MAMMOGRAPHY & BONE MINERAL DENSITOMETRY

- COMPUTERISED STRESS TEST
- DENTAL
- ADVANCED DENTISTRY
- PHYSIOTHERAPY
- AUDIOMETRY & SPEECH THERAPY
- FULL BODY HEALTH CHECK-UPS
- CORPORATE HEALTH CHECKUPS



HEALTHCARE

MEDICAL CENTRE & DIAGNOSTICS

Patient's Name : MR DAULATRAM SALAM
Referred By Dr : MEDIWHEEL
Sex : MALE Age : 33 Years
Collected At : VASAI NALASOPARA MAIN BRANCH

Lab No. : KDA9727 *KDA9727*
Reg. Date : 08-Apr-2023 9:31 am
Report Date : 08-Apr-2023 4:47 pm
Print Date : 10-Apr-2023 7:03 pm

LIPID PROFILE

TEST	RESULT	UNITS	NORMAL VALUES
SR. CHOLESTEROL	109	mg / dl	Desirable: < 200 mg/dl Borderline High: 200-239 mg/dl High: >= 240 mg/dl
SR. TRIGLYCERIDES	86.9	mg / dl	Normal: < 150 mg/dl Borderline High: 150-199 mg/dl High: 200-499 mg/dl Very High: >= 500 mg/dl
HDL CHOLESTEROL	46	mg / dl	40 - 60 mg / dl
VLDL	17.38	mg / dl	6 - 38 mg / dl
LDL CHOLESTEROL	45.62	mg / dl	Optimal: < 100 mg/dl Near Optimal: 100-129 mg/dl Borderline high: 130-159 mg/dl High: 160-189 mg/dl Very High: >= 190 mg/dl
CHOLESTEROL / HDL	2.37		< 5
LDL / HDL	0.99		< 3.5

NOTE: Reference Interval as per National Cholesterol Education Program (NCEP) Adult Treatment Panel III Report.
 Lower HDL values are associated with increased risk of atherosclerosis. Cholesterol/HDL
 Ratio below 5.1 is statistically associated with decreased incidence of heart disease.

----- End of Report -----

Printed By : NAGLE

Checked By
PRANALI

DR. BHAVINI KAMDAR
MD (PATH) MUM

- BORIVALI CENTRE** 1ST FLR., YOGI AVENUE, YOGI NAGAR, BORIVALI (W), MUMBAI - 400092. • TEL.: 2899 6565 / 2899 1376 • MOB.: 90222 39301
- KANDIVALI CENTRE** MAHAVIR SURYADARSHAN SOC., SATYANAGAR RD., MAHAVIR NAGAR, KANDIVALI (W), MUMBAI - 67. • TEL.: 2868 0090 / 6522 6565 / 2869 7808 • MOB.: 90220 54458
- KANDIVALI CENTRE** SHOP NO. 44/49, EMP 71, EVERSHINE MILLENNIUM PARADISE, THAKUR VILLAGE, 120 FEET ROAD, KANDIVALI (E) MUMBAI - 400101. • TE.: 2885 7171 / 89288 41541
- DAHISAR CENTRE** NILANGI APARTMENT, KANDERPADA JUNCTION, DAHISAR (W), MUMBAI - 400068. • TEL.: 2893 3427 • MOB.: 90220 58504
- GORAI CENTRE** VICTORY HEIGHTS, GORAI MAIN ROAD, OPP. SUVIDYA SCHOOL, BORIVALI (W), MUMBAI - 400092. • TEL.: 2869 6556 • MOB.: 90224 80354 / 72080 02565
- GOREGAON CENTRE** M.G. ROAD, NEAR JAIN MANDIR, GOREGAON (W), MUMBAI - 400062. • Tel.: 2873 3030 / 2873 3131 • MOB.: 93213 83806

Website : www.healthcarediag.com • E-mail : healthcare.medicals@gmail.com
 "Home Visit Facility Call On 76667 66307"

- COMPU. PATHOLOGY • ALLERGY TESTING
- DIGITAL WHOLE BODY X-RAYS
- DIGITAL 3D SONOGRAPHY
- DIGITAL WHOLE BODY COLOUR DOPPLER
- DIGITAL 2-D ECHO WITH COLOUR DOPPLER
- E.C.G. • LUNG FUNCTION TEST
- MAMMOGRAPHY & BONE MINERAL DENSITOMETRY

- COMPUTERISED STRESS TEST
- DENTAL
- ADVANCED DENTISTRY
- PHYSIOTHERAPY
- AUDIOMETRY & SPEECH THERAPY
- FULL BODY HEALTH CHECK-UPS
- CORPORATE HEALTH CHECKUPS



HEALTHCARE

MEDICAL CENTRE & DIAGNOSTICS

Patient's Name : MR DAULATRAM SALAM
Referred By Dr : MEDIWHEEL
Sex : MALE Age : 33 Years
Collected At : VASAI NALASOPARA MAIN BRANCH

Lab No. : KDA9727 *KDA9727*
Reg. Date : 08-Apr-2023 9:31 am
Report Date : 08-Apr-2023 4:47 pm
Print Date : 10-Apr-2023 7:03 pm

Liver Function test

TEST	RESULT	UNITS	NORMAL VALUES
Bilirubin Total	0.74	mg / dl	0.5 - 1.0 mg / dl
Bilirubin Direct	0.21	mg / dl	0.1 - 0.3 mg / dl
Bilirubin Indirect	0.53	mg/dl	UPTO 0.8 mg / dl
S.G.P.T.	60.20	U / L	Up to 49 U / L
S.G.O.T.	41.50	U / L	Up to 46 U / L
Alkaline Phosphatase	60	U/l	1 - 12 Years: 54 - 369 U/l 20 - 59 Years: 53 - 128 U/l > 60 Years: 56 - 119 U/l
Total Proteins	7.21	gm / dl	6 - 8 gm / dl
Albumin	4.42	gm / dl	3.2 - 5.5 gm / dl
Globulin	2.79	mg/dl	2 - 3.5 mg / dl
A / G Ratio	1.58		1.0- 2.3
GGT	26	IU/L	5 - 50 IU/L

----- End of Report -----

Printed By : NAGLE

Checked By
PRANALI

DR. BHAVINI KAMDAR
MD (PATH) MUM

- BORIVALI CENTRE** 1ST FLR., YOGI AVENUE, YOGI NAGAR, BORIVALI (W), MUMBAI - 400092. • TEL.: 2899 6565 / 2899 1376 • MOB.: 90222 39301
- KANDIVALI CENTRE** MAHAVIR SURYADARSHAN SOC., SATYANAGAR RD., MAHAVIR NAGAR, KANDIVALI (W), MUMBAI - 67. • TEL.: 2868 0090 / 6522 6565 / 2869 7808 • MOB.: 90220 54458
- KANDIVALI CENTRE** SHOP NO. 44/49, EMP 71, EVERSHINE MILLENNIUM PARADISE, THAKUR VILLAGE, 120 FEET ROAD, KANDIVALI (E) MUMBAI - 400101. • TE.: 2885 7171 / 89288 41541
- DAHISAR CENTRE** NILANGI APARTMENT, KANDERPADA JUNCTION, DAHISAR (W), MUMBAI - 400068. • TEL.: 2893 3427 • MOB.: 90220 58504
- GORAI CENTRE** VICTORY HEIGHTS, GORAI MAIN ROAD, OPP. SUVIDYA SCHOOL, BORIVALI (W), MUMBAI - 400092. • TEL.: 2869 6556 • MOB.: 90224 80354 / 72080 02565
- GOREGAON CENTRE** M.G. ROAD, NEAR JAIN MANDIR, GOREGAON (W), MUMBAI - 400062. • Tel.: 2873 3030 / 2873 3131 • MOB.: 93213 83806

Website : www.healthcarediag.com • E-mail : healthcare.medicals@gmail.com
"Home Visit Facility Call On 76667 66307"

- COMPU. PATHOLOGY • ALLERGY TESTING
- DIGITAL WHOLE BODY X-RAYS
- DIGITAL 3D SONOGRAPHY
- DIGITAL WHOLE BODY COLOUR DOPPLER
- DIGITAL 2-D ECHO WITH COLOUR DOPPLER
- E.C.G. • LUNG FUNCTION TEST
- MAMMOGRAPHY & BONE MINERAL DENSITOMETRY

- COMPUTERISED STRESS TEST
- DENTAL
- ADVANCED DENTISTRY
- PHYSIOTHERAPY
- AUDIOMETRY & SPEECH THERAPY
- FULL BODY HEALTH CHECK-UPS
- CORPORATE HEALTH CHECKUPS



HEALTHCARE

MEDICAL CENTRE & DIAGNOSTICS

Patient's Name : MR DAULATRAM SALAM
Referred By Dr : MEDIWHEEL
Sex : MALE **Age :** 33 Years
Collected At : VASAI NALASOPARA MAIN BRANCH

Lab No. : KDA9727 *KDA9727*
Reg. Date : 08-Apr-2023 9:31 am
Report Date : 08-Apr-2023 3:40 pm
Print Date : 10-Apr-2023 7:03 pm

ROUTINE URINE EXAMINATION

TEST	RESULT
PHYSICAL EXAMINATION	
Quantity	15 ml
Colour	Pale yellow
Appearance	clear
Deposit	Absent
pH	Acidic (5.0)
Specific Gravity	1.020
CHEMICAL EXAMINATION	
Proteins	Absent
Sugar	Absent
Ketone	Absent
Occult Blood	Absent
Bile Pigment	Absent
Bile Salts	Absent
Urobilinogen	Normal
MICROSCOPIC EXAMINATION OF CENTRIFUGED DEPOSIT	
Red Blood Cells	Absent
Pus Cells	2-3/ hpf
Epithelial Cells	1-2/ hpf
Casts	Not seen
Crystals	Not seen
Yeast	Not seen
Bacteria	Absent

----- End of Report -----

Printed By : NAGLE

Checked By
PRANALI

DR. BHAVINI KAMDAR
MD (PATH) MUM

- BORIVALI CENTRE** 1ST FLR., YOGI AVENUE, YOGI NAGAR, BORIVALI (W), MUMBAI - 400092. • TEL.: 2899 6565 / 2899 1376 • MOB.: 90222 39301
- KANDIVALI CENTRE** MAHAVIR SURYADARSHAN SOC., SATYANAGAR RD., MAHAVIR NAGAR, KANDIVALI (W), MUMBAI - 67. • TEL.: 2868 0090 / 6522 6565 / 2869 7808 • MOB.: 90220 54458
- KANDIVALI CENTRE** SHOP NO. 44/49, EMP 71, EVERSHINE MILLENNIUM PARADISE, THAKUR VILLAGE, 120 FEET ROAD, KANDIVALI (E) MUMBAI - 400101. • TE.: 2885 7171 / 89288 41541
- DAHISAR CENTRE** NILANGI APARTMENT, KANDERPADA JUNCTION, DAHISAR (W), MUMBAI - 400068. • TEL.: 2893 3427 • MOB.: 90220 58504
- GORAI CENTRE** VICTORY HEIGHTS, GORAI MAIN ROAD, OPP. SUVIDYA SCHOOL, BORIVALI (W), MUMBAI - 400092. • TEL.: 2869 6556 • MOB.: 90224 80354 / 72080 02565
- GOREGAON CENTRE** M.G. ROAD, NEAR JAIN MANDIR, GOREGAON (W), MUMBAI - 400062. • Tel.: 2873 3030 / 2873 3131 • MOB.: 93213 83806

Website : www.healthcarediag.com • E-mail : healthcare.medicals@gmail.com
"Home Visit Facility Call On 76667 66307"

• COMPU. PATHOLOGY • ALLERGY TESTING
 • DIGITAL WHOLE BODY X-RAYS
 • DIGITAL 3D SONOGRAPHY
 • DIGITAL WHOLE BODY COLOUR DOPPLER
 • DIGITAL 2-D ECHO WITH COLOUR DOPPLER
 • E.C.G. • LUNG FUNCTION TEST
 • MAMMOGRAPHY & BONE MINERAL DENSITOMETRY

• COMPUTERISED STRESS TEST
 • DENTAL
 • ADVANCED DENTISTRY
 • PHYSIOTHERAPY
 • AUDIOMETRY & SPEECH THERAPY
 • FULL BODY HEALTH CHECK-UPS
 • CORPORATE HEALTH CHECKUPS



HEALTHCARE

MEDICAL CENTRE & DIAGNOSTICS

Patient's Name : MR DAULATRAM SALAM
 Referred By Dr : MEDIWHEEL
 Sex : MALE Age : 33 Years
 Collected At : VASAI NALASOPARA MAIN BRANCH

Lab No. : KDA9727 *KDA9727*
 Reg. Date : 08-Apr-2023 9:31 am
 Report Date : 08-Apr-2023 7:51 pm
 Print Date : 10-Apr-2023 7:03 pm

THYROID FUNCTION TEST

TEST	RESULT	UNITS	NORMAL VALUES
T3 [Tri - iodothyronine] Method	81.94 ELFA	ng/dl	55 - 180 ng/dl
T4 [Thyroxine] Method	9.6 ELFA	ug/dl	4.66 - 10.50 ug/dl
TSH [Thyroid Stimulating Hormone] Method	2.13 ELFA	uIU/mL	0.25 - 5.0 uIU/mL

Interpretation :

1. TSH results between 4.5 to 15 show considerable physiologic & seasonal variation, suggest clinical correlation or repeat testing with fresh sample.
2. TSH values may be transiently altered because of non thyroidal illness like severe infections, liver disease, renal and heart failure , severe burns , trauma and surgery etc.
3. Drugs that decrease TSH values e.g:L dropa, Glucocorticoid Drugs that increase TSH values e.g Iodine,Lithium,Amiodarone.

----- End of Report -----

Printed By : NAGLE

Checked By
PRANALI

DR. BHAVINI KAMDAR
MD (PATH) MUM

BORIVALI CENTRE 1ST FLR., YOGI AVENUE, YOGI NAGAR, BORIVALI (W), MUMBAI - 400092. • TEL.: 2899 6565 / 2899 1376 • MOB.: 90222 39301
KANDIVALI CENTRE MAHAVIR SURYADARSHAN SOC., SATYANAGAR RD., MAHAVIR NAGAR, KANDIVALI (W), MUMBAI - 67. • TEL.: 2868 0090 / 6522 6565 / 2869 7808 • MOB.: 90220 54458
KANDIVALI CENTRE SHOP NO. 44/49, EMP 71, EVERSHINE MILLENNIUM PARADISE, THAKUR VILLAGE, 120 FEET ROAD, KANDIVALI (E) MUMBAI - 400101. • TE.: 2885 7171 / 89288 41541
DAHISAR CENTRE NILANGI APARTMENT, KANDERPADA JUNCTION, DAHISAR (W), MUMBAI - 400068. • TEL.: 2893 3427 • MOB.: 90220 58504
GORAI CENTRE VICTORY HEIGHTS, GORAI MAIN ROAD, OPP. SUVIDYA SCHOOL, BORIVALI (W), MUMBAI - 400092. • TEL.: 2869 6556 • MOB.: 90224 80354 / 72080 02565
GOREGAON CENTRE M.G. ROAD, NEAR JAIN MANDIR, GOREGAON (W), MUMBAI - 400062. • Tel.: 2873 3030 / 2873 3131 • MOB.: 93213 83806

Website : www.healthcarediag.com • E-mail : healthcare.medicals@gmail.com
 "Home Visit Facility Call On 76667 66307"



Healthcare Diagnostics <healthcare.medicals@gmail.com>

Health Check up Booking Confirmed Request(bobE37744),Package Code-PKG10000240, Beneficiary Code-81084

2 messages

Mediwheel <wellness@mediwheel.in>
To: healthcare.medicals@gmail.com
Cc: customercare@mediwheel.in

Fri, Apr 7, 2023 at 3:34 PM



Mediwheel
...Your wellness partner

**011-41195959**

Email:wellness@mediwheel.in

Hi **Healthcare Medical Centre and Diagnostic** ,

Diagnostic/Hospital Location :**Shop No 4 and A-02,JAY VIJAY NAGAR, NALLASOPARA LINK ROAD VASAI EAST. 401209, City:Mumbai**

We have received the confirmation for the following booking .

Beneficiary Name : PKG10000240

Beneficiary Name : MR. SALAM DAULAT RAM

Member Age : 32

Member Gender : Male

Member Relation : Employee

Package Name : Medi-Wheel Metro Full Body Health Checkup Male Below 40

Location : NALASOPARA, Maharashtra-401209

Contact Details : 7354157298

Booking Date : 07-04-2023

Appointment Date : 08-04-2023

Instructions to undergo Health Check:

1. Please ensure you are on complete fasting for 10-To-12-Hours prior to check.
2. During fasting time do not take any kind of medication, alcohol, cigarettes, tobacco or any other liquids (except Water) in the morning.
3. Bring urine sample in a container if possible (containers are available at the Health Check centre).
4. Please bring all your medical prescriptions and previous health medical records with you.
5. Kindly inform the health check reception in case if you have a history of diabetes and cardiac problems.

For Women:

1. Pregnant Women or those suspecting are advised not to undergo any X-Ray test.
2. It is advisable not to undergo any Health Check during menstrual cycle.

We request you to facilitate the employee on priority.



भारत सरकार
GOVERNMENT OF INDIA



दौलतराम सलाम
Daulatram Salam
जन्म तारीख / DOB: 03/07/1988
पुरुष / MALE
Mobile No.: 7354157298

5489 2132 6406
VID : 9191 1349 4107 0108

माझे आधार, माझी ओळख



बँक ऑफ बड़ौदा
Bank of Baroda



नाम दौलतराम सलाम
Name DAULATRAM SALAM

कर्मचारी कूट क्र.
E. C. No. 167095

जारीकर्ता प्राधिकारी
Issuing Authority

धारक के हस्ताक्षर
Signature of Holder

Dr. NUPUR RAI
MBBS, DIPLOMA CARDIOLOGY (PCDCC)
Reg. No.. 2018115543



भारतीय विशिष्ट पहचान प्राधिकरण
UNIQUE IDENTIFICATION AUTHORITY OF INDIA

Address:
S/O Joyala Salam, 38/1,
gajpur, Betul, Madhya
Pradesh - 460001

पते:
S/O जयलाला सलाम, ३८/१, गजपुर, बैतुल,
मध्य प्रदेश - 460001

5489 2132 6406
VID : 9191 1349 4107 0108



1947
1800 300 1947

help@uidai.gov.in

www.uidai.gov.in

P.O. Box No. 1947,
Bengaluru-560 001

आयकर विभाग
INCOME TAX DEPARTMENT



भारत सरकार
GOVT. OF INDIA

DAULATRAM SALAM

JOYALA SALAM

03/07/1988
Permanent Account Number

EQBPS3633E

Signature



23012013

Daulatram

- COMPU. PATHOLOGY • ALLERGY TESTING
- DIGITAL WHOLE BODY X-RAYS
- DIGITAL 3D SONOGRAPHY
- DIGITAL WHOLE BODY COLOUR DOPPLER
- DIGITAL 2-D ECHO WITH COLOUR DOPPLER
- E.C.G. • LUNG FUNCTION TEST
- MAMMOGRAPHY & BONE MINERAL DENSITOMETRY

- COMPUTERISED STRESS TEST
- DENTAL
- ADVANCED DENTISTRY
- PHYSIOTHERAPY
- AUDIOMETRY & SPEECH THERAPY
- FULL BODY HEALTH CHECK-UPS
- CORPORATE HEALTH CHECKUPS



EYE CHECK UP & COLOUR VISION

Copyright © The McGraw-Hill Companies, Inc. Permission required for reproduction or display

NAME: <i>Mr. Daulatram Salam</i>	DATE: <i>08/04/2023</i>
REF. BY: <i>Mediwheel</i>	AGE: <i>32 YRS</i> SEX: <i>Male</i>

	RIGHT EYE	LEFT EYE
CORNEA	<i>Normal</i>	<i>Normal</i>
PUPIL	<i>Normal</i>	<i>Normal</i>
SCLERA	<i>Normal</i>	<i>Normal</i>
EYE MOVEMENTS	<i>good</i>	<i>good</i>
REFRACTIVE ERROR	<i>Nil</i>	<i>Nil</i>
COLOUR VISION	<i>Normal</i>	<i>Normal</i>

HEALTHCARE MEDICAL CENTRE AND DIAGNOSTICS
NALLASOPARA (E) MAIN ROAD,
MUMBAI - 401209.
DR. SIGNATURE

- BORIVALI CENTRE** 1ST FLR., YOGI AVENUE, YOGI NAGAR, BORIVALI (W), MUMBAI - 400092. • TEL.: 2899 6565 / 2899 1377 • MOB.: 90222 39301
- KANDIVALI CENTRE** MAHAVIR SURYADARSHAN SOC., SATYANAGAR RD., MAHAVIR NAGAR, KANDIVALI (W), MUMBAI - 400067. • TEL.: 2868 0090 / 6522 6565 / 2869 7808 • MOB.: 90220 54458
- KANDIVALI CENTRE** SHOP NO. 44/49, EMP 71, EVERSHINE MILLENNIUM PARADISE, THAKUR VILLAGE, 120 FEET ROAD, KANDIVALI (E) MUMBAI - 400101. • TEL.: 2885 7171 / 89288 41541
- DAHISAR CENTRE** NILANGI APARTMENT, KANDERPADA JUNCTION, DAHISAR (W), MUMBAI - 400068. • TEL.: 2893 3427 • MOB.: 90220 58504
- GORAI CENTRE** VICTORY HEIGHTS, GORAI MAIN ROAD, OPP SUVIDYA SCHOOL, BORIVALI (W), MUMBAI - 400092. • TEL.: 2869 6556 • MOB.: 90224 88354 / 72080 02565
- GOREGAON CENTRE** M.G. ROAD, NEAR JAIN MANDIR, GOREGAON (W), MUMBAI - 400062. • TEL.: 2873 3030 / 2873 3131 • MOB.: 93213 83806
- GOREGAON (EAST)** SATELLITE GARDENS, FILM CITY ROAD, NEAR SATELLITE TOWER, GOREGAON (EAST), MUMBAI - 400063 • TEL.: 79773 74838 / 79773 62922
- MIRA ROAD** UNIT NO. R13, RNA LIBERTY REST, NEAR JANGID CIRCLE, VIJAY PARK, MIRA ROAD (EAST), MUMBAI - 401107. • TEL.: 70218 04221 / 70218 27389

- COMPU. PATHOLOGY • ALLERGY TESTING
- DIGITAL WHOLE BODY X-RAYS
- DIGITAL 3D SONOGRAPHY
- DIGITAL WHOLE BODY COLOUR DOPPLER
- DIGITAL 2-D ECHO WITH COLOUR DOPPLER
- E.C.G. • LUNG FUNCTION TEST
- MAMMOGRAPHY & BONE MINERAL DENSITOMETRY

- COMPUTERISED STRESS TEST
- DENTAL
- ADVANCED DENTISTRY
- PHYSIOTHERAPY
- AUDIOMETRY & SPEECH THERAPY
- FULL BODY HEALTH CHECK-UPS
- CORPORATE HEALTH CHECKUPS



DATE: 08/04/2023

TO,

whomsoever it may concern

This is regarding your client Miss/Mrs./Mr. Daulat Ram Salam

Proposal number babE37744

Visited to our centre on 08/04/2023 for her/his proposed tests.

All tests are done as scheduled except

Pending/skipped tests: Stool test

Reason: client not willing to give

We are canceling / will reschedule it as per her/his convenience.

Thank you.

Handwritten signature

Dr. NUPUR RAI
MBBS, DIPLOMA CARDIOLOGY (PGDCC)
Reg. No. 2018118643

HEALTHCARE MEDICAL CENTRE AND DIAGNOSTICS

- Client's sign** **Medical Examiner**
- BORIVALI CENTRE** SHOP NO. 44/49, EMP 71, EVERSHINE MILLENNIUM PARADISE, THAKUR VILLAGE, 120 FEET ROAD, KANDIVALI (E) MUMBAI - 400101. • TEL.: 2885 7171 / 89288 41541
 - KANDIVALI CENTRE** MAHAVIR SURYADARSHAN SOC., SATYANAGAR RD., MAHAVIR NAGAR, KANDIVALI (W), MUMBAI - 400068. • TEL.: 2893 3427 • MOB.: 90220 58504
 - KANDIVALI CENTRE** NILANGI APARTMENT, KANDERPADA JUNCTION, DAHISAR (W), MUMBAI - 400062. • TEL.: 2893 3427 • MOB.: 90220 58504
 - DAHISAR CENTRE** VICTORY HEIGHTS, GORAI MAIN ROAD, OPP. SUVIDYA SCHOOL, BORIVALI (W), MUMBAI - 400092. • TEL.: 2869 6556 • MOB.: 90224 88354 / 72080 02565
 - GORAI CENTRE** M.G. ROAD, NEAR JAIN MANDIR, GOREGAON (W), MUMBAI - 400062. • Tel.: 2873 3030 / 2873 3131 • MOB.: 93213 83806
 - GOREGAON CENTRE** SATELLITE GARDENS, FILM CITY ROAD, NEAR SATELLITE TOWER, GOREGAON (EAST), MUMBAI - 400063 • TEL.: 79773 74838 / 79773 62922
 - GOREGAON (EAST)** UNIT NO. R13, RNA LIBERTY REST, NEAR JANGID CIRCLE, VIJAY PARK, MIRA ROAD (EAST), MUMBAI - 401107. • TEL.: 70218 04221 / 70218 27389
 - MIRA ROAD**

- COMPU. PATHOLOGY • ALLERGY TESTING
- DIGITAL WHOLE BODY X-RAYS
- DIGITAL 3D SONOGRAPHY
- DIGITAL WHOLE BODY COLOUR DOPPLER
- DIGITAL 2-D ECHO WITH COLOUR DOPPLER
- E.C.G. • LUNG FUNCTION TEST
- MAMMOGRAPHY & BONE MINERAL DENSITOMETRY

- COMPUTERISED STRESS TEST
- DENTAL
- ADVANCED DENTISTRY
- PHYSIOTHERAPY
- AUDIOMETRY & SPEECH THERAPY
- FULL BODY HEALTH CHECK-UPS
- CORPORATE HEALTH CHECKUPS



NAME	MR.DAULAT RAM SALAM	DATE	08/04/2023
HEIGHT: 162 CMS	WEIGHT :. 65.6 KGS	AGE	33 YRS
REFERRED BY	MEDIWHEEL	SEX	MALE

PRESENT COMPLAINT: LT HEARING LOSS SIN 2015 AFTER BIKE ACCIDENT

CURRENT MEDICATION: NOT ON ANY RX

PAST HISTORY : H/O OF SURGERY OF LT HAND – BIKE ACCIDENT IN 2015. WAS ADMITTED IN HOSPITAL FOR 8 DAYS.

ALLERGY: DUST GETS SNEEZING HABITS: NIL

SLEEP: NORMAL BLADDER: NORMAL BOWEL :NORMAL

FAMILY HISTORY: MOTHER EXPIRED IN 2009 – DUE TO ARTHRITIS

GENERAL EXAMINATION:

ADVICE-

P: 96 /MIN BP: 88/76 MM OF HG

Medically fit

PALLOR: NIL ICTERUS: NIL

OEDEMA: NIL OTHERS: NAD

RS: NAD

CVS: NAD

PA: NAD

CNS: NAD

DR. Y. J. MEHTA [M.D.]
MEBS, DIPLOMA IN PHYSIOLOGY (PGDCC)
Reg. No... 2015110543

INVESTIGATION:

- BORIVALI CENTRE** 1ST FLR., YOGI AVENUE, YOGI NAGAR, BORIVALI (W), MUMBAI - 400092. • TEL.: 2899 6565 / 2899 1376 • MOB.: 90222 39301
- KANDIVALI CENTRE** MAHAVIR SURYADARSHAN SOC., SATYANAGAR RD., MAHAVIR NAGAR, KANDIVALI (W), MUMBAI - 67. • TEL.: 2868 0090 / 6522 6565 / 2869 7808 • MOB.: 90220 54458
- KANDIVALI CENTRE** SHOP NO. 44/49, EMP 71, EVERSHINE MILLENNIUM PARADISE, THAKUR VILLAGE, 120 FEET ROAD, KANDIVALI (E) MUMBAI - 400107. • TE.: 2885 7171 / 89288 41541
- DAHISAR CENTRE** NILANGI APARTMENT, KANDERPADA JUNCTION, DAHISAR (W), MUMBAI - 400068. • TEL.: 2893 3427 • MOB.: 90220 58504
- GORAI CENTRE** VICTORY HEIGHTS, GORAI MAIN ROAD, OPP. SUVIDYA SCHOOL, BORIVALI (W), MUMBAI - 400092. • TEL.: 2869 6556 • MOB.: 90224 88354 / 72080 02565
- GOREGAON CENTRE** M.G. ROAD, NEAR JAIN MANDIR, GOREGAON (W), MUMBAI - 400062. • Tel.: 2873 3030 / 2873 3131 • MOB.: 93213 83806
- GOREGAON (EAST)** SATELLITE GARDENS, FILM CITY ROAD, NEAR SATELLITE TOWER, GOREGAON (EAST), MUMBAI - 400063 • TEL.: 79773 74838 / 79773 62922
- MIRA ROAD** UNIT NO. R13, RNA LIBERTY REST, NEAR JANGID CIRCLE, VIJAY PARK, MIRA ROAD (EAST), MUMBAI - 401107. • TEL.: 70218 04221 / 70218 27389

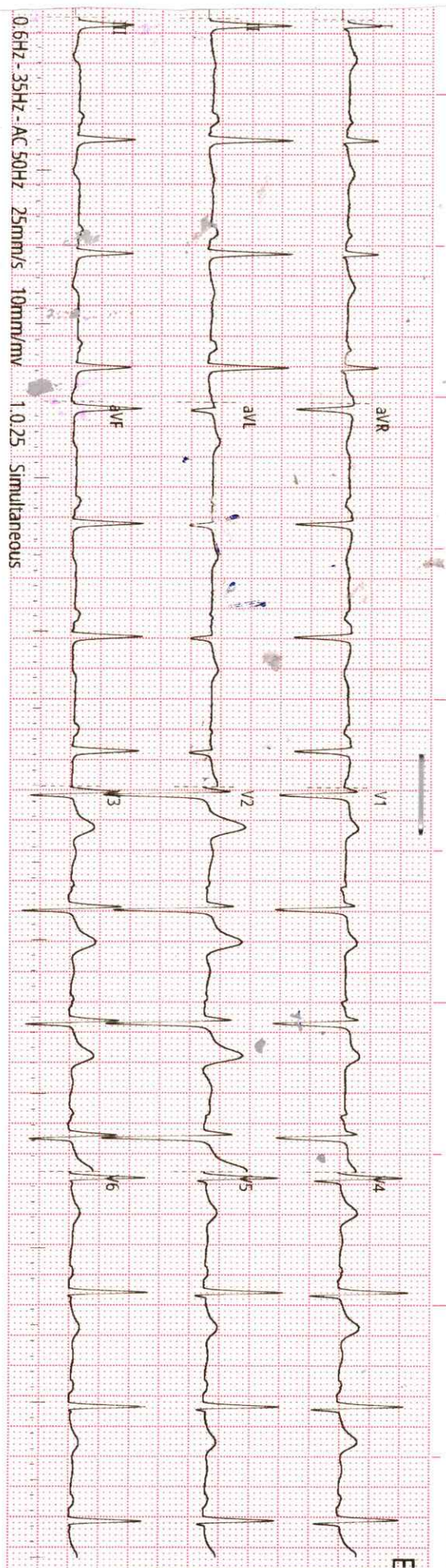

E

History :

B.P. :

Drugs :

Standard :

Auricular Rate :

Ventricular Rate :

Rhythm :

Mechanism :

Voltage :

Axis :

P. Waves :

PR Interval :

Q. Waves :

QRS Interval :

ST Segment :

T. Waves :

QT Interval :

Extra Systoles :

REMARKS & CONCLUSIONS :

.....

78 bpm

4

(2)

Normal

- COMPU. PATHOLOGY • ALLERGY TESTING
- DIGITAL WHOLE BODY X-RAYS
- DIGITAL 3D SONOGRAPHY
- DIGITAL WHOLE BODY COLOUR DOPPLER
- DIGITAL 2-D ECHO WITH COLOUR DOPPLER
- E.C.G. • LUNG FUNCTION TEST
- MAMMOGRAPHY & BONE MINERAL DENSITOMETRY

- COMPUTERISED STRESS TEST
- DENTAL
- ADVANCED DENTISTRY
- PHYSIOTHERAPY
- AUDIOMETRY & SPEECH THERAPY
- FULL BODY HEALTH CHECK-UPS
- CORPORATE HEALTH CHECKUPS



HEALTHCARE

MEDICAL CENTRE & DIAGNOSTICS

NAME	MR DAULATRAM SALAM	DATE	08.04.2023
		AGE	33 YRS
REF. BY DR.	MEDIWHEEL	SEX	MALE

REAL TIME ABDOMINAL SONOGRAPHY SHOWS

LIVER : Liver is normal in size showing homogenous parenchymal echotexture . There is no evidence of solid or cystic mass .The portal and the hepatic venous system appears normal.

GALL BLADDER : The Gall bladder is physiologically distended .The gall bladder wall of normal thickness . No evidence of gall stones.

PANCREAS : Pancreas is normal in size with smooth margin and homogenous paranchymal echotexture.No focal lesion seen.

KIDNEYS : Both kidneys are normal in size and shows homogenous cortical echotexture.Central calyceal echoes appears normal. There is no evidence of hydronephrosis or renal calculus.

- (a) Right kidney measures: 8.5 x 4.0 cms.
 (b) Left kidney measures: 9.5 x 4.5 cms.

SPLEEN : The spleen is normal in size with homogenous paranchymal echotexture.No focal lesion are seen.

URINARY BLADDER : Urinary bladder is well distended.No evidence of calculus or intraluminal mass seen in the bladder.

PROSTATE :Prostate is normal in size & volume is 22.0 cc.

IMPRESSION :

- NO SIGNIFICANT ABNORMALITY DETECTED.

Khilji Faiz

DR.KHILJI FAIZ
CONS.RADIOLOGIST

Note : Investigations have their limitations. Solitary radiological investigations never confirm the final diagnosis. They only help in diagnosing the disease in correlation to clinical symptoms and other related tests. USG is known to have interobserver variation. Further / Follow-up imaging may be needed in some cases for confirmation of USG findings. Patient was explained in detail about the USG findings and its

- BORIVALI CENTRE** : 1055, PHEASANT INTERCOMPLEX, BORIVALI (W), MUMBAI - 400092. • TEL.: 2899 6565 / 2899 1376 • MOB.: 90222 39301
- KANDIVALI CENTRE** : MAHAVIR SURYADARSHAN SOC., SATYANAGAR RD., MAHAVIR NAGAR, KANDIVALI (W), MUMBAI - 67. • TEL.: 2868 0090 / 6522 6565 / 2869 7808 • MOB.: 90220 54458
- KANDIVALI CENTRE** : SHOP NO. 44/49, EMP 71, EVERSHERE MILLENNIUM PARADISE, THAKUR VILLAGE, 120 FEET ROAD, KANDIVALI (E) MUMBAI - 400101. • TE.: 2885 7171 / 89288 41541
- DAHISAR CENTRE** : NILANGI APARTMENT, KANDERPADA JUNCTION, DAHISAR (W), MUMBAI - 400068. • TEL.: 2893 3427 • MOB.: 90220 58504
- GORAI CENTRE** : VICTORY HEIGHTS, GORAI MAIN ROAD, OPP. SUVIDYA SCHOOL, BORIVALI (W), MUMBAI - 400092. • TEL.: 2869 6556 • MOB.: 90224 88354 / 72080 02565
- GOREGAON CENTRE** : M.G. ROAD, NEAR JAIN MANDIR, GOREGAON (W), MUMBAI - 400062. • Tel.: 2873 3030 / 2873 3131 • MOB.: 93213 83806
- GOREGAON (EAST)** : SATELLITE GARDENS, FILM CITY ROAD, NEAR SATELLITE TOWER, GOREGAON (EAST), MUMBAI - 400063 • TEL.: 79773 74838 / 79773 62922
- MIRA ROAD** : UNIT NO. R13, RNA LIBERTY REST, NEAR JANGID CIRCLE, VIJAY PARK, MIRA ROAD (EAST), MUMBAI - 401107. • TEL.: 70218 04221 / 70218 27389

Website : www.healthcarediag.com • E-mail : healthcare.medicals@gmail.com

"Home Visit Facility Call On 76667 66207"

- COMPU. PATHOLOGY • ALLERGY TESTING
- DIGITAL WHOLE BODY X-RAYS
- DIGITAL 3D SONOGRAPHY
- DIGITAL WHOLE BODY COLOUR DOPPLER
- DIGITAL 2-D ECHO WITH COLOUR DOPPLER
- E.C.G. • LUNG FUNCTION TEST
- MAMMOGRAPHY & BONE MINERAL DENSITOMETRY

- COMPUTERISED STRESS TEST
- DENTAL
- ADVANCED DENTISTRY
- PHYSIOTHERAPY
- AUDIOMETRY & SPEECH THERAPY
- FULL BODY HEALTH CHECK-UPS
- CORPORATE HEALTH CHECKUPS



NAME	MR DAULATRAM SALAM	DATE	08.04.2023
		AGE	33 YRS
REF. BY DR.	MEDIWHEEL	SEX	MALE

X-RAY CHEST (PA.VIEW).

The lungs on the either side show equal translucency. The heart and trachea are central in position.

No mediastinal abnormality is visible.

The peripheral pulmonary vasculature is normal.

No focal lung lesion is seen.

The pleural spaces are normal.

Both hila are normal in size, have equal density and bear normal relationship.

The cardiac size is normal.

The domes of the diaphragms are normal in position, and show smooth outline.

Ribs appear normal.

IMPRESSION :

NO EVIDENCE OF PULMONARY, PLEURAL OR CARDIAC PATHOLOGY IS NOTED.

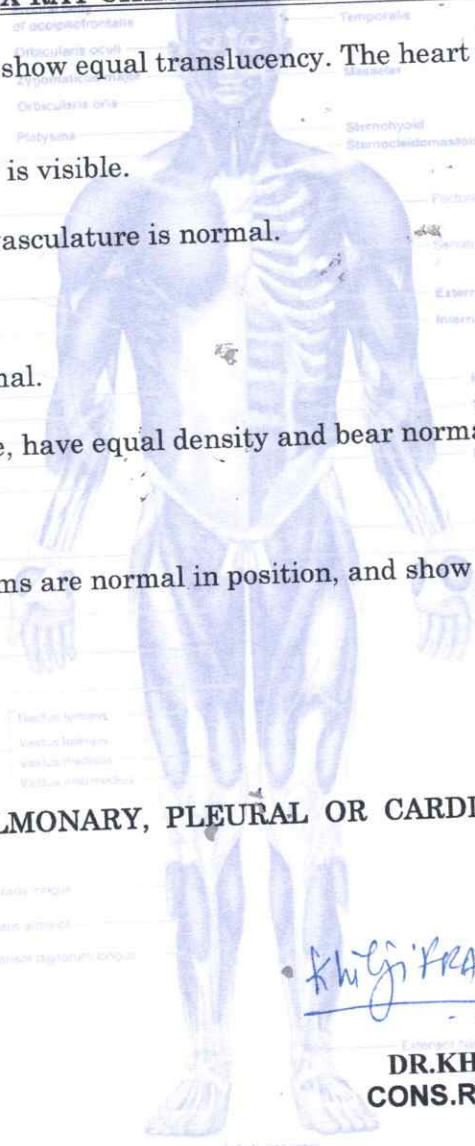

Khilji Faiz

DR.KHILJI FAIZ
CONS.RADIOLOGIST

- BORIVALI CENTRE** 1ST FLR., YOGI AVENUE, YOGI NAGAR, BORIVALI (W), MUMBAI - 400092. • TEL.: 2899 6565 / 2899 1376 • MOB.: 90222 39301
- KANDIVALI CENTRE** MAHAVIR SURYADARSHAN SOC., SATYANAGAR RD., MAHAVIR NAGAR, KANDIVALI (W), MUMBAI - 67. • TEL.: 2868 0090 / 6522 6565 / 2869 7808 • MOB.: 90220 54458
- KANDIVALI CENTRE** SHOP NO. 44/49, EMP 71, EVERSHINE MILLENNIUM PARADISE, THAKUR VILLAGE, 120 FEET ROAD, KANDIVALI (E) MUMBAI - 400101. • TEL.: 2885 7171 / 89288 41541
- DAHISAR CENTRE** VICTORY HEIGHTS, GORAI MAIN ROAD, OPP. SUVIDYA SCHOOL, BORIVALI (W), MUMBAI - 400092. • TEL.: 2869 6556 • MOB.: 90224 88354 / 72080 02565
- GORAI CENTRE** M.G. ROAD, NEAR JAIN MANDIR, GOREGAON (W), MUMBAI - 400062. • Tel.: 2873 3030 / 2873 3131 • MOB.: 93213 83806
- GOREGAON CENTRE** M.G. ROAD, NEAR JAIN MANDIR, GOREGAON (W), MUMBAI - 400062. • Tel.: 2873 3030 / 2873 3131 • MOB.: 93213 83806
- GOREGAON (EAST)** SATELLITE GARDENS, FILM CITY ROAD, NEAR SATELLITE TOWER, GOREGAON (EAST), MUMBAI - 400063 • TEL.: 79773 74838 / 79773 62922
- MIRA ROOD** UNIT NO. R13, RNA LIBERTY REST, NEAR JANGID CIRCLE, VIJAY PARK, MIRA ROAD (EAST), MUMBAI - 401107. • TEL.: 70218 04221 / 70218 27389

HEALTHCARE MEDICAL CENTRE DIAGNOSTICS

VASAI - NALLIASOPARA

MUMBAI

TREADMILL TEST REPORT

Mr. Daulat Ram Salam
 ID : 201
 DATE : 08-04-2023
 AGE/SEX : 33 / M
 HT/WT : 165 / 66
 REF. BY : Med/wheel

PROTOCOL : Bruce
 HISTORY : Nil
 INDICATION : Nil
 MEDICATION : Nil

PHASE	TOTAL TIME	STAGE TIME	SPEED Km/Hr	GRADE %	H.R. bpm	B.P. mmHg	RPP x100	ST LEVEL (MM)			METS
								TI	V1	V5	
SUPINE					92	120 / 80	110	1.3	0.7	0.6	
STANDING					92	120 / 80	110	1	0.8	0.9	
HYPERVENT					91	120 / 80	109	1.1	0.8	0.9	
Stage 1	2:55	0:23	2.7	10	116	120 / 80	139	1.4	0.5	0.9	4.67
Stage 2	5:55	2:55	5.4	14	150	130 / 90	195	2.3	1.3	0.8	7.04
Stage 3	8:55	2:55	6.7	16	174	140 / 90	243	3	2.4	0.6	9.92
PK-EXERCISE	9:33	0:33			185	140 / 90	259	3.4	2.1	0.1	10.73
RECOVERY	11:46	2:3			125	140 / 90	175	0.7	0.4	1.3	
RECOVERY	12:38	2:55			119	140 / 90	166	0.9	0.8	0.6	
RECOVERY	13:45	4:2			116	140 / 90	162	0.9	1.2	0.1	
RECOVERY	14:45	5:2			107	140 / 90	149	0.7	1.4	0.1	

RESULTS

EXERCISE DURATION : 9:33
 MAX HEART RATE : 187 bpm
 MAX BLOOD PRESSURE : 140 / 90 mm Hg
 REASON OF TERMINATION : Achieved THR,
 BP RESPONSE : Normal,
 ARRHYTHMIA : None,
 H.R. RESPONSE : Normal Chronotropic Response,
 IMPRESSIONS :
 GOOD EFFORT TOLERANCE
 NORMAL HR, BP RESPONSE
 NO ANGINA, NO ARRHYTHMIA
 NO SIGNIFICANT ST CHANGES SEEN DURING STRESS TEST AS COMPARED TO BASELINE ECG
 STRESS TEST NEGATIVE FOR INDUCIBLE ISCHAEMIA

MAX WORK LOAD : 10.73 METS

DR. NUPUR RAI

MBBS, DIPLOMA CARDIOLOGY (PGDCC)

Reg. No. 2018115643

Technician :

HEALTHCARE MEDICAL CENTRE DIAGNOSTICS

Mr. Daulat Ram Salam
 I.D. 201
 Age 33/M
 Date 08-04-2023

RATE 92bpm
 B.P. 120/80

PRETEST
 SUPINE

ST @ 10mm/mV
 80ms PostJ

LINKED MEDIAN

Mag. X 2

V6

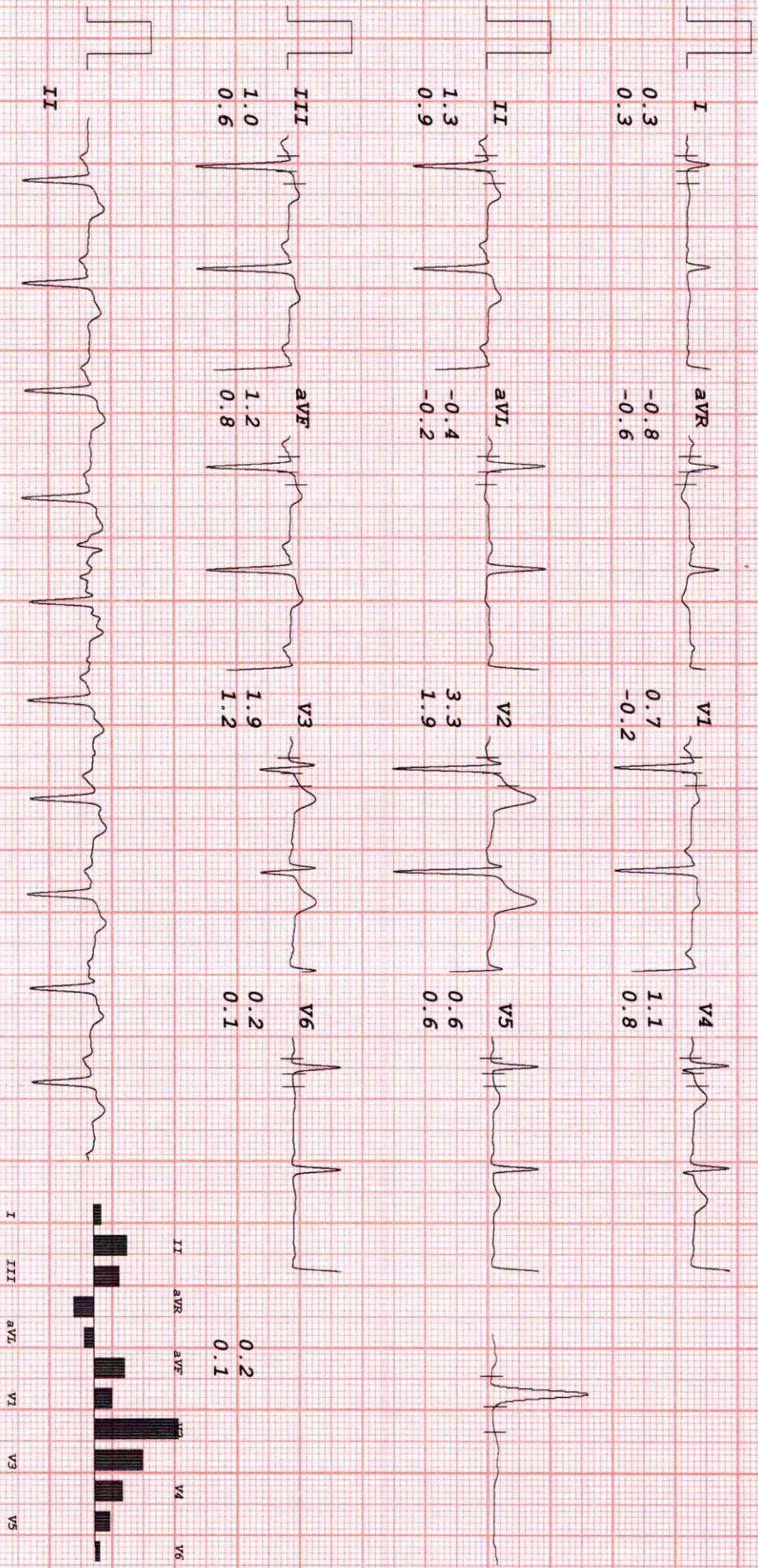

[Handwritten signature]

HEALTHCARE MEDICAL CENTRE DIAGNOSTICS

Mr Daulat Ram Salam
 I.D. 201
 Age 33/M
 Date 08-04-2023

RATE 92bpm
 B.P. 120/80

PRETEST
 STANDING

ST @ 10mm/mV
 80ms Post-J

LINKED MEDIAN

Mag. X 2

V6

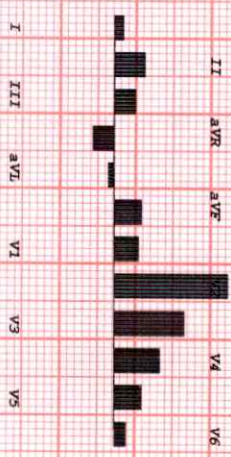
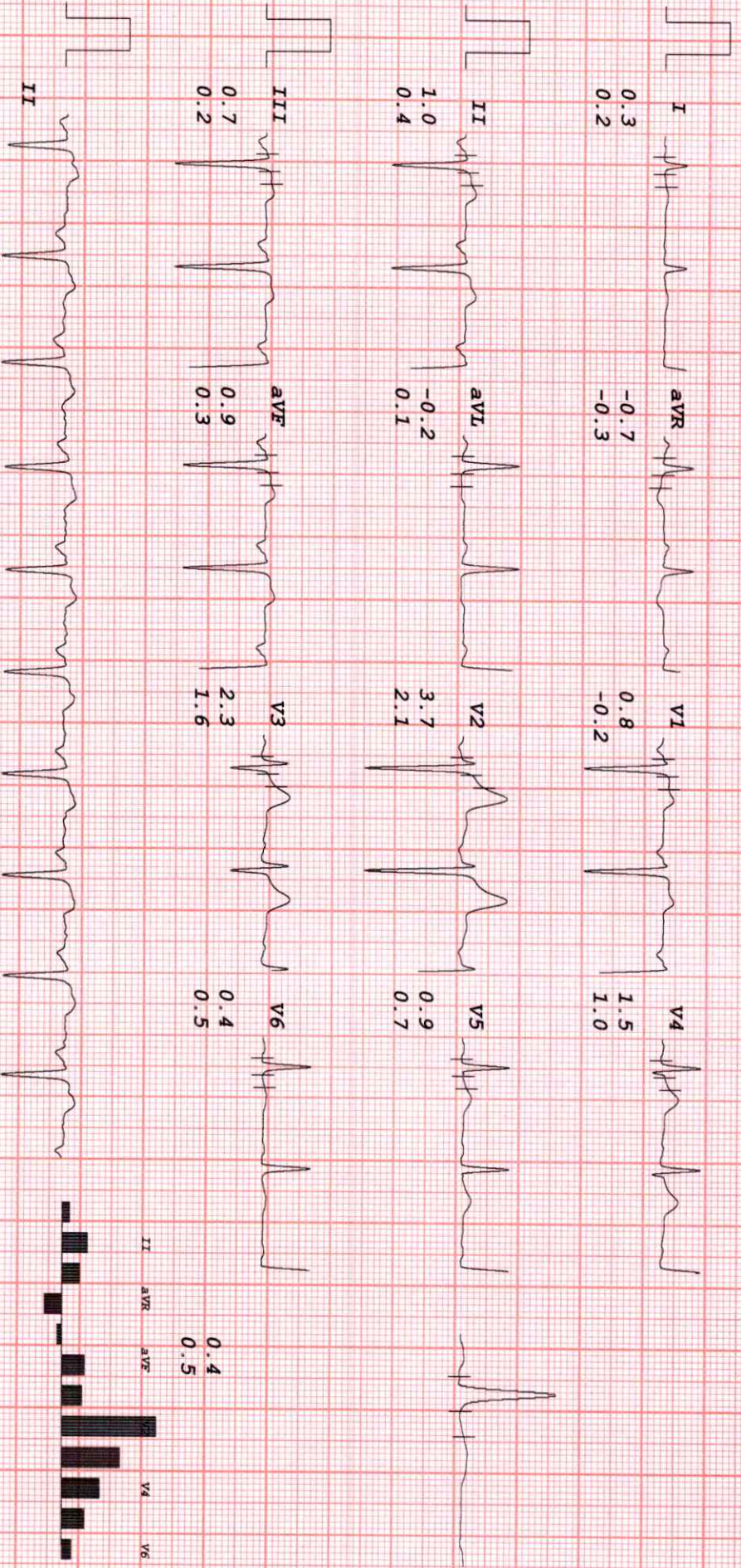

Dr. S. S. S.

HEALTHCARE MEDICAL CENTRE DIAGNOSTICS

Mr. Davlat Ram Salam
 I.D. 201
 Age 33/M
 Date 08-04-2023

RATE 91bpm
 B.P. 120/80

PRETEST
 HYPERVENT
 PHASE TIME 0:23

ST @ 10mm/mv
 80ms PostJ

LINKED MEDIAN

Mag. X 2

V6

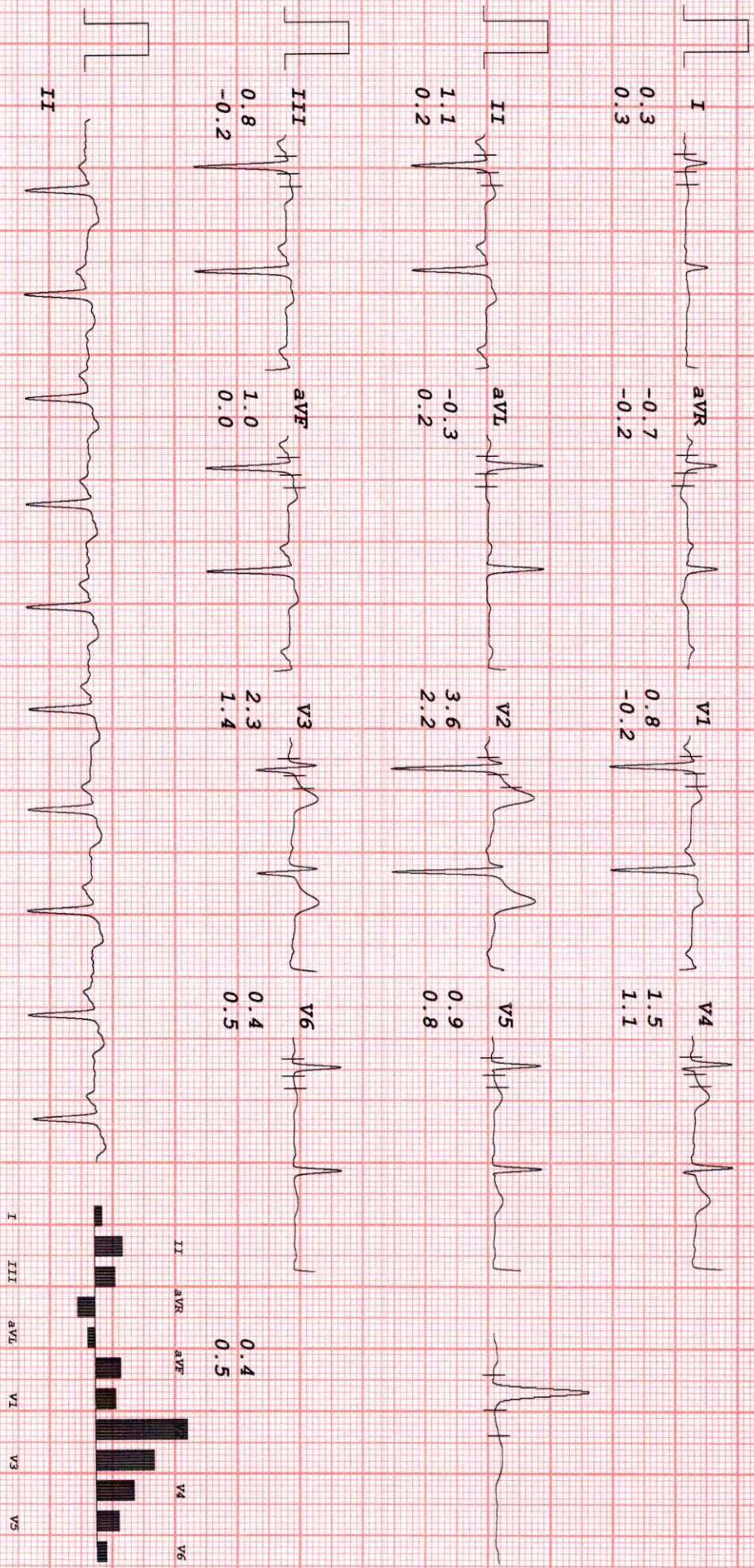

Analisa

HEALTHCARE MEDICAL CENTRE DIAGNOSTICS

Mr. Daulat Ram Salam
 I. D. 201
 Age 33/M
 Date 08-04-2023

RATE 116bpm
 B.P. 120/80

Bruce
 Stage 1
 TOTAL TIME 2:55
 PHASE TIME 2:55

ST @ 10mm/mV
 80ms PostJ
 Speed 2.7 km/hr
 SLOPE 10 %

LINKED MEDIAN

Mag. X 2

V6

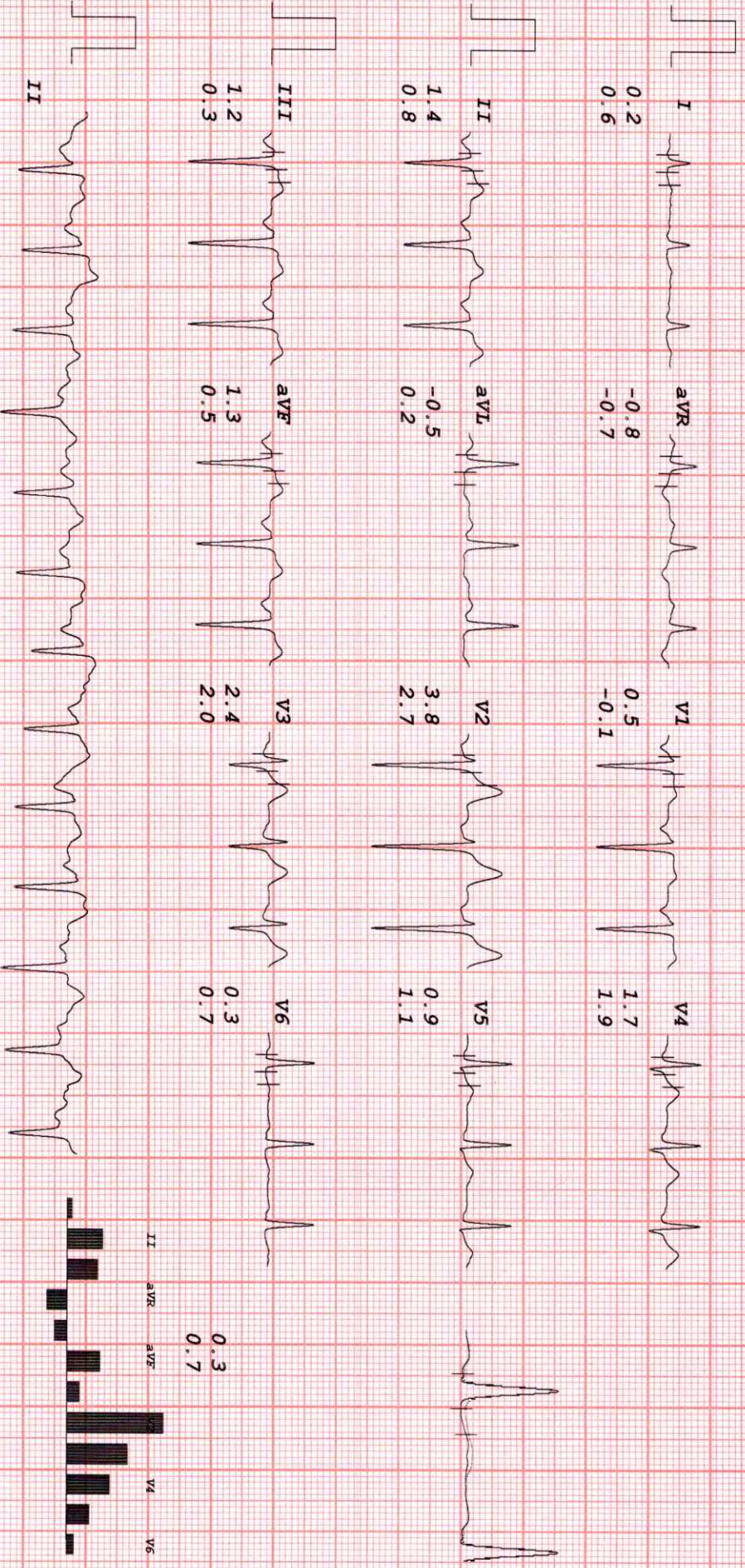

HEALTHCARE MEDICAL CENTRE DIAGNOSTICS

Mr. Davlat Ram Salam
 I.D. 201
 Age 33/M
 Date 08-04-2023

RATE 150bpm
 B.P. 130/90

BrUCE
 Stage 2
 TOTAL TIME 5:55
 PHASE TIME 2:55

ST @ 10mm/mV
 80ms PostJ
 Speed 4 km/hr
 SLOPE 12 %

Mag. X 2

V6

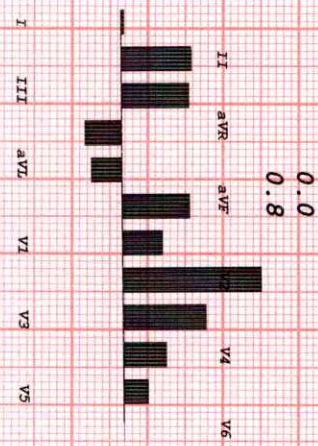
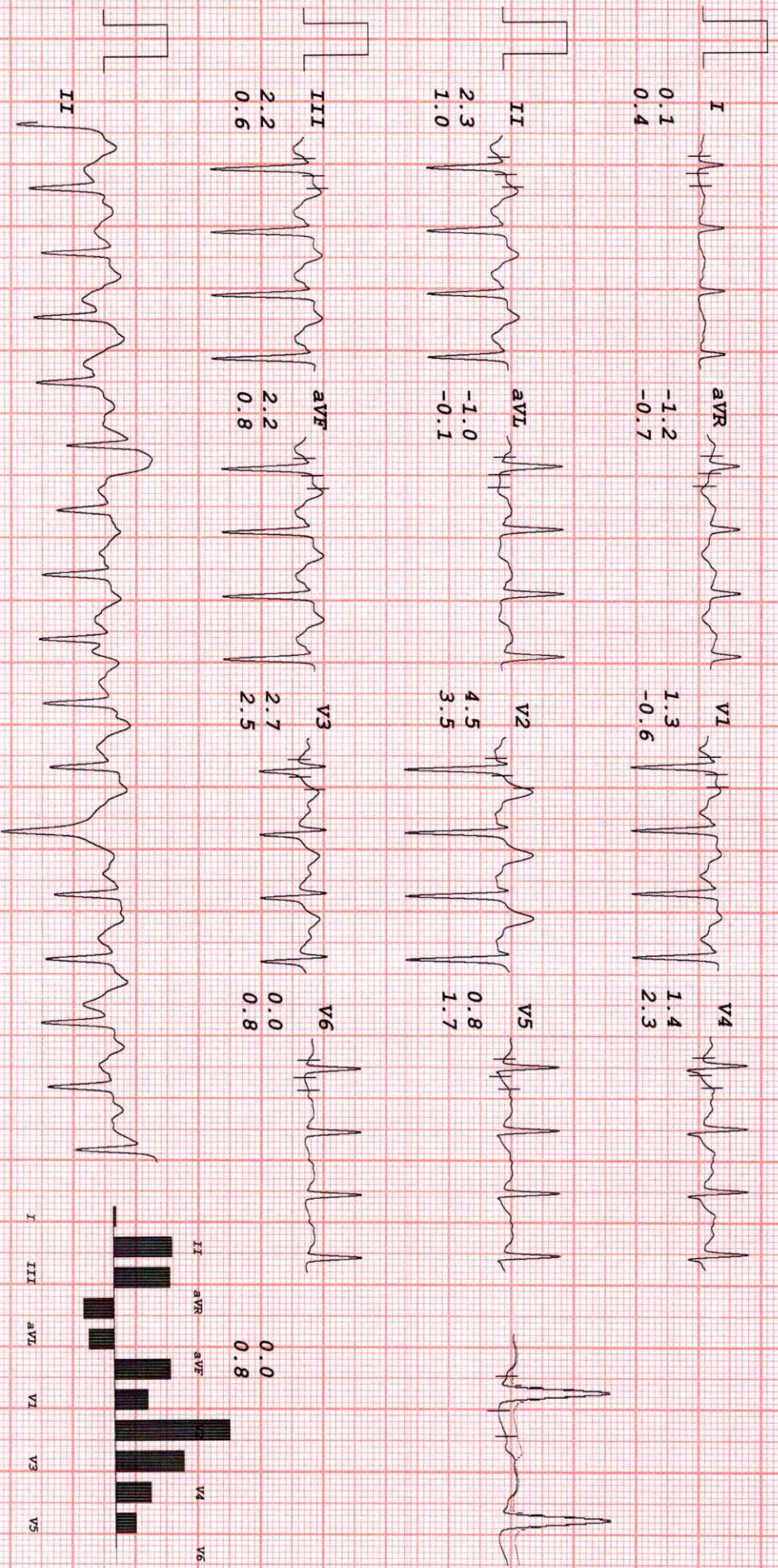

[Handwritten signature]

HEALTHCARE MEDICAL CENTRE DIAGNOSTICS

Mr. Daulat Ram Salam
 I.D. 201
 Age 33/M
 Date 08-04-2023

RATE 174bpm
 B.P. 140/90

Bruce
 Stage 3
 TOTAL TIME 8:55
 PHASE TIME 2:55

ST @ 10mm/mV
 80ms PostJ
 Speed 5.4 km/hr
 SLOPE 14 %

LINKED MEDIAN

Mag. X 2

V6

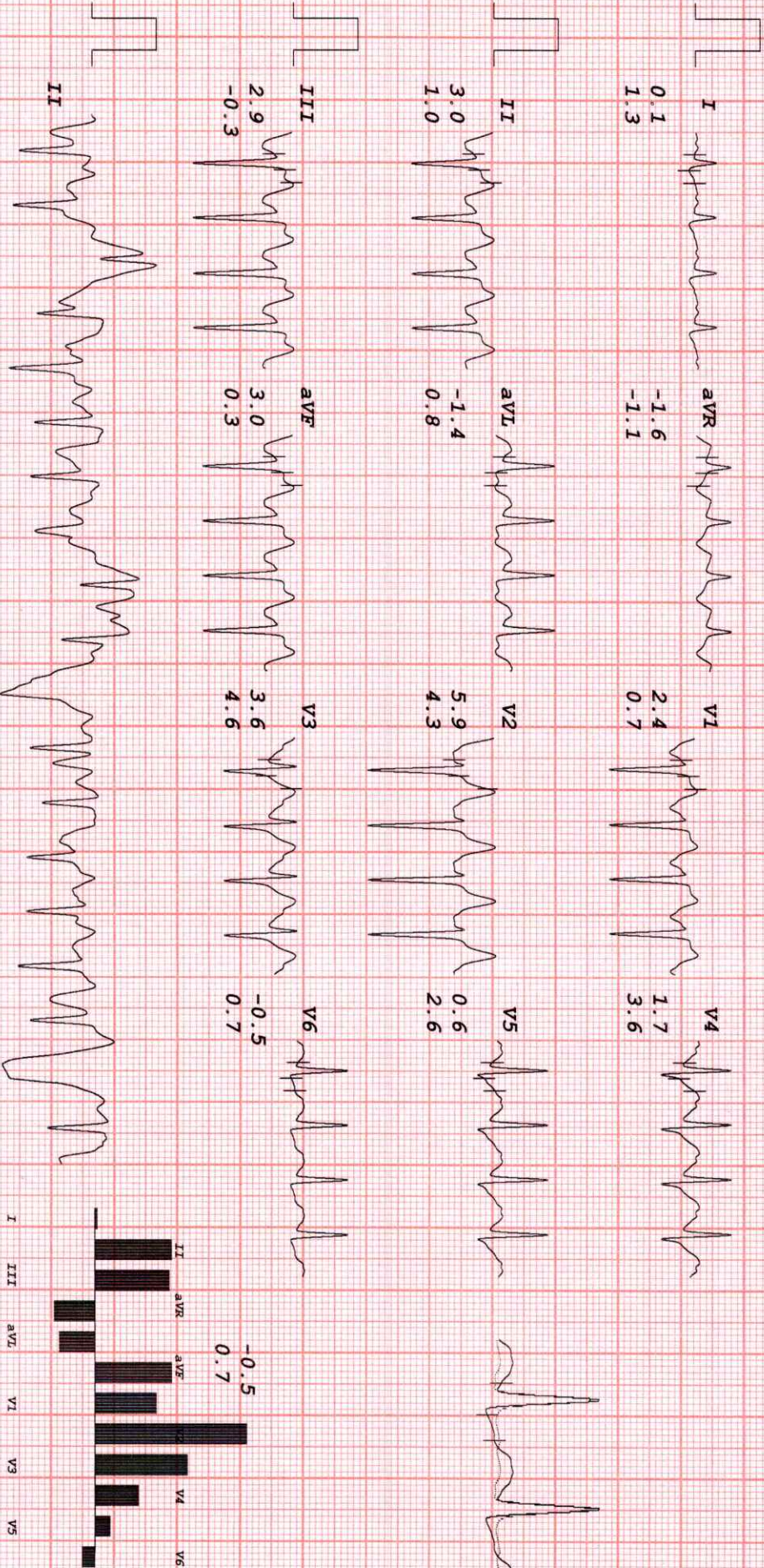

[Handwritten signature]

HEALTHCARE MEDICAL CENTRE DIAGNOSTICS

Mr. Davlat Ram Salam
 I.D. 201
 Age 33/M
 Date 08-04-2023

RATE 185bpm
 B.P. 140/90

Bruce
 PR-EXERCISE
 TOTAL TIME 9:33
 PHASE TIME 0:33

ST @ 10mm/mV
 80ms PostJ
 Speed 6.7 km/hr
 SLOPE 16 %

LINKED MEDIAN

Mag. X 2

V6

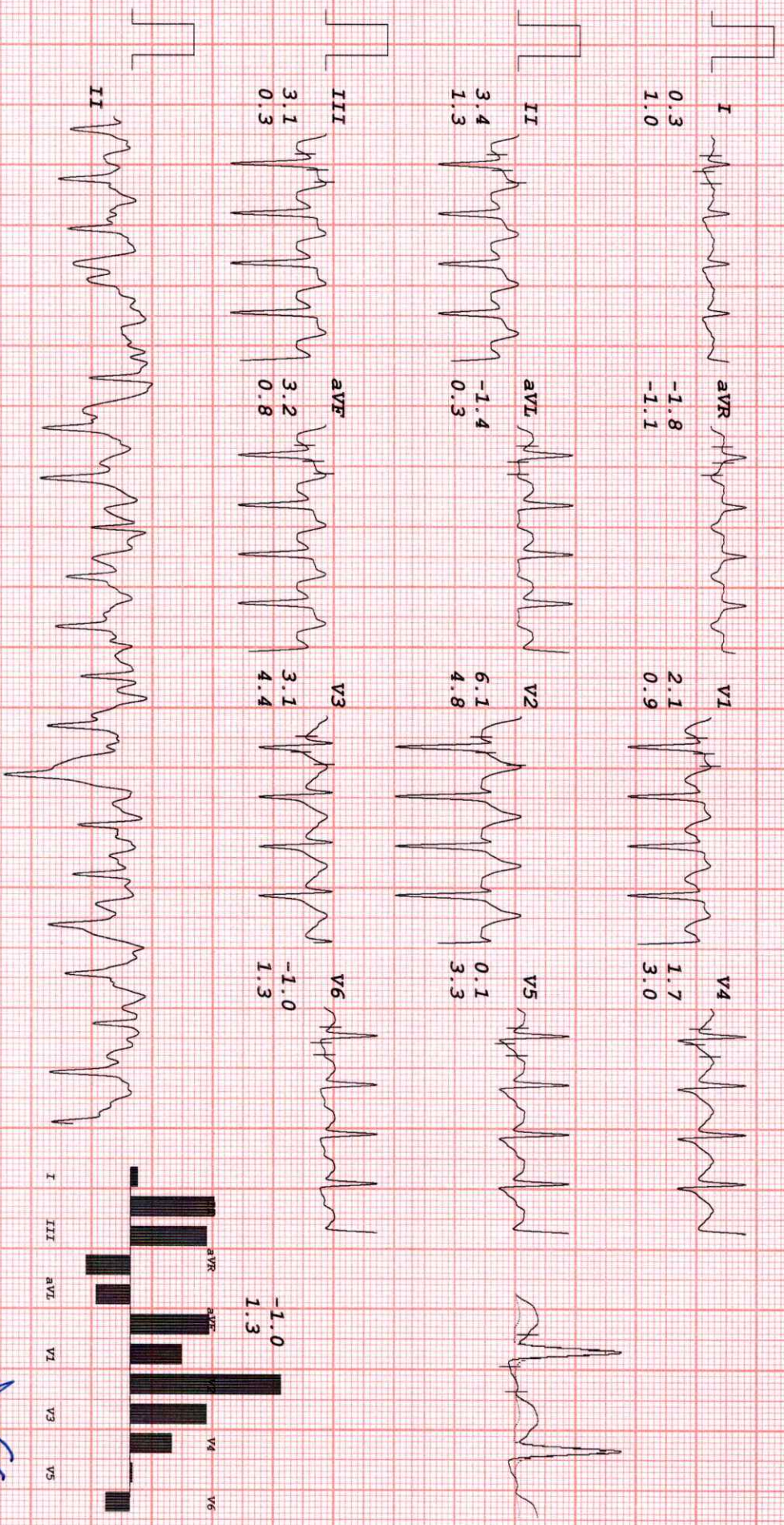

[Handwritten signature]

HEALTHCARE MEDICAL CENTRE DIAGNOSTICS

Mr. Daulat Ram Salam
 I. D. 201
 Age 33/M
 Date 08-04-2023

RATE 139bpm
 B.P. 140/90

BrUCE
 RECOVERY
 TOTAL TIME 10:55
 PHASE TIME 1:12

ST @ 10mm/mV
 80ms PostJ

LINKED MEDIAN

Mag. X 2

VI

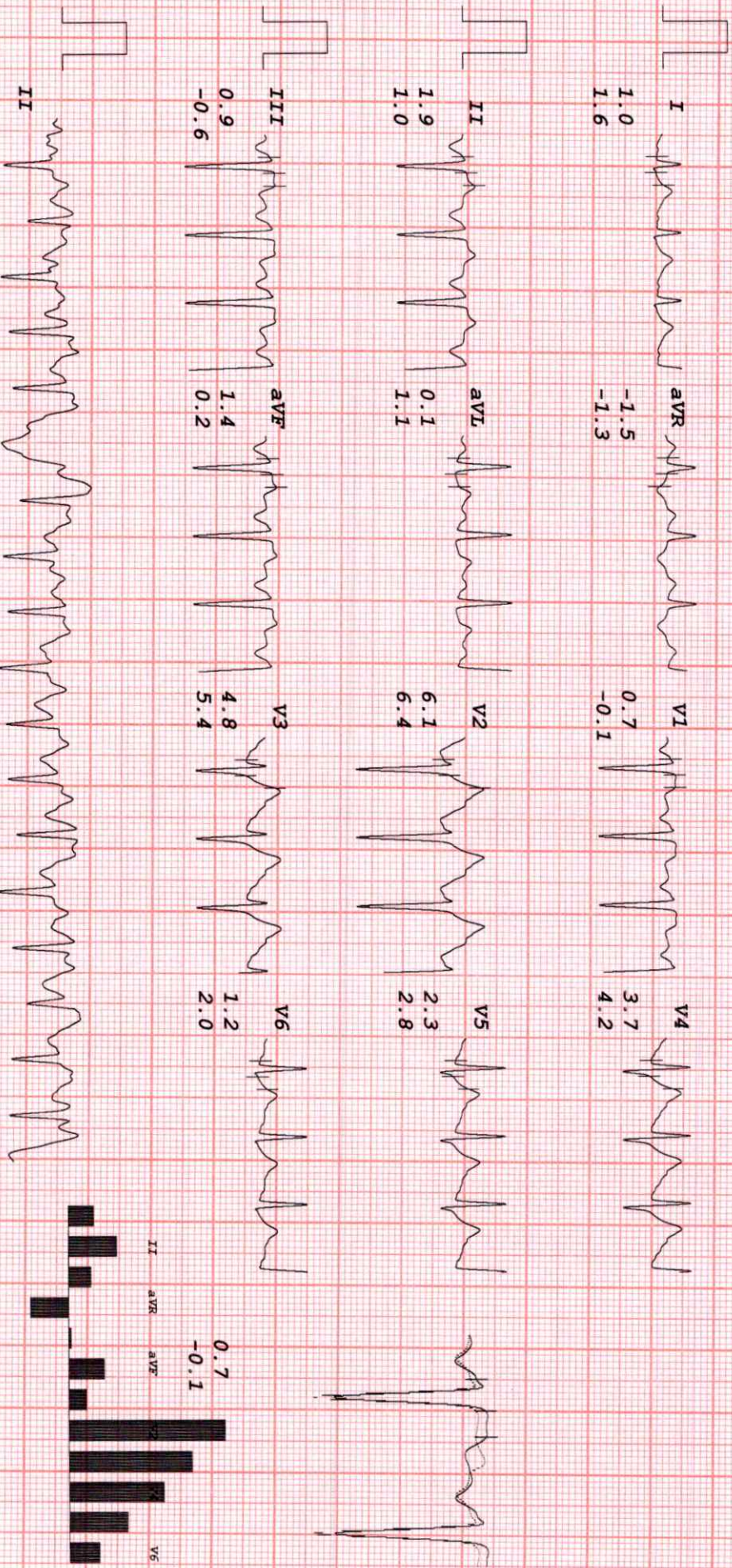

HEALTHCARE MEDICAL CENTRE DIAGNOSTICS

Mr. Daulat Ram Salam
 I.D. 201
 Age 33/M
 Date 08-04-2023

RATE 125bpm
 B.P. 140/90

Bruce
 RECOVERY
 TOTAL TIME 11:46
 PHASE TIME 2:03

ST @ 10mm/mV
 80ms PostJ

LINKED MEDIAN

MAG. X 2

V1

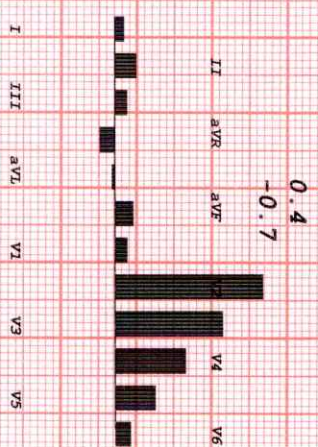
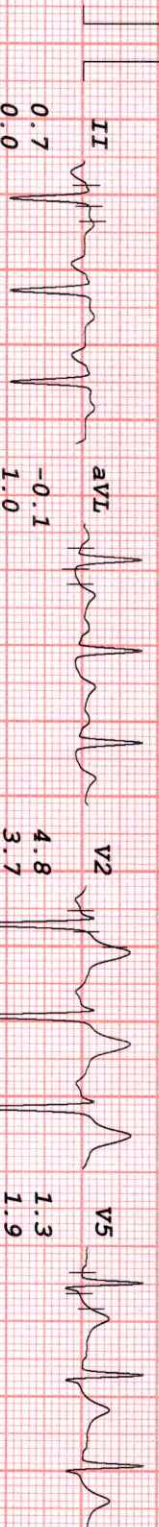
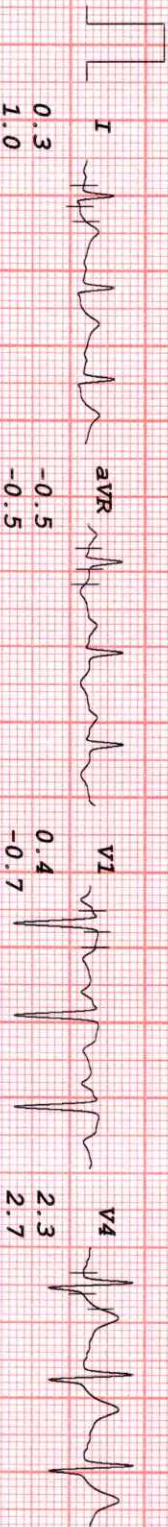

Handwritten signature

HEALTHCARE MEDICAL CENTRE DIAGNOSTICS

Mr. Davlat Ram Salam
 I.D. 201
 Age 33/M
 Date 08-04-2023

RATE 119bpm
 B.P. 140/90

Bruce
 RECOVERY
 TOTAL TIME 12:38
 PHASE TIME 2:55

ST @ 10mm/mV
 80ms PostJ

LINKED MEDIAN

Mag. X 2

V6

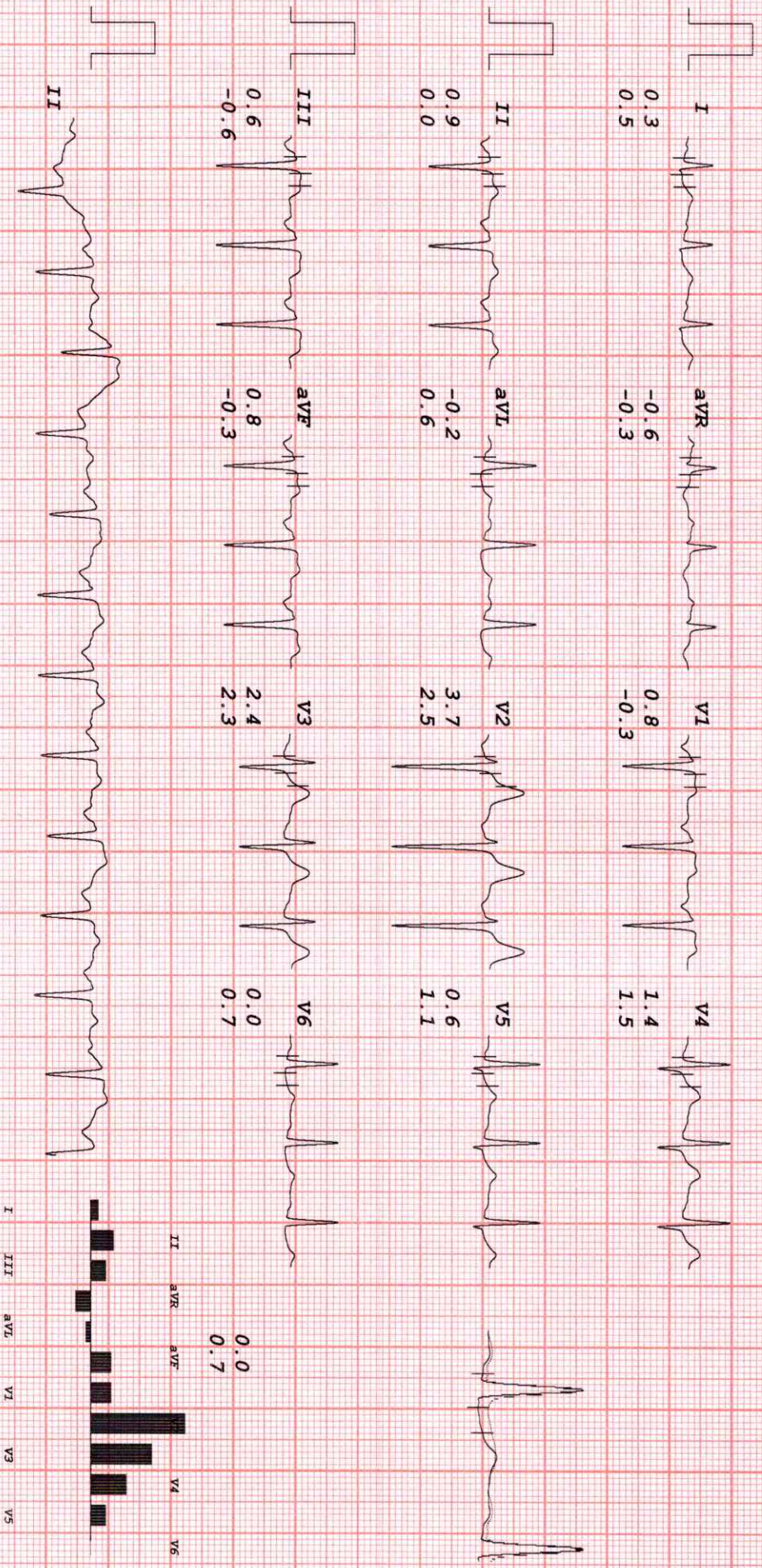

[Handwritten Signature]

HEALTHCARE MEDICAL CENTRE DIAGNOSTICS

Mr. Daulat Ram Salam
 I.D. 201
 Age 33/M
 Date 08-04-2023

RATE 116bpm
 B.P. 140/90

BrUCE
 RECOVERY
 TOTAL TIME 13:45
 PHASE TIME 4:02

ST @ 10mm/mV
 80ms Post-J

LINKED MEDIAN

Mag. X 2

V6

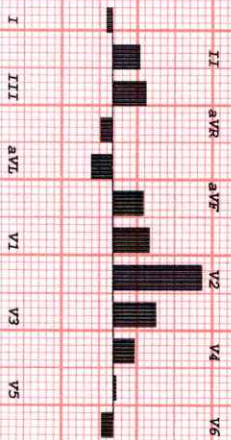
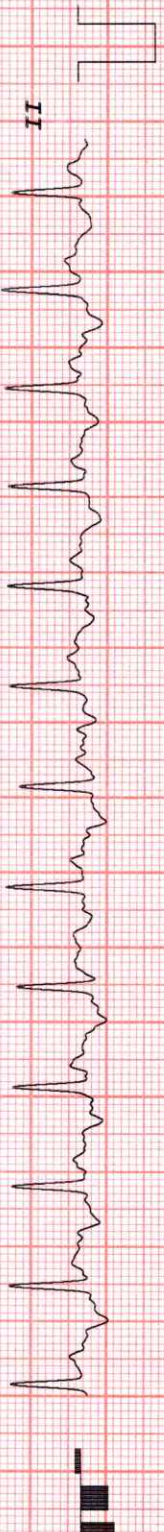
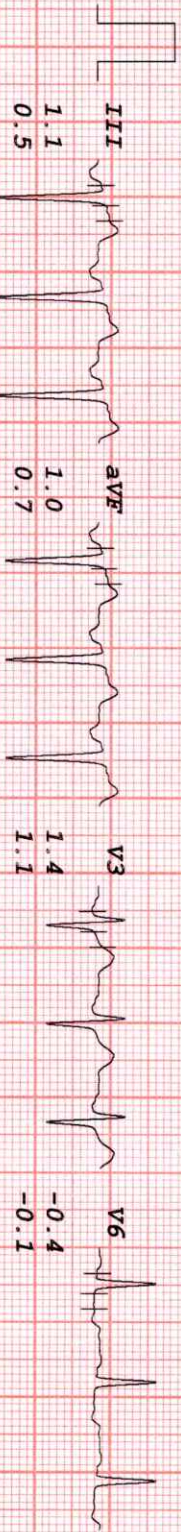
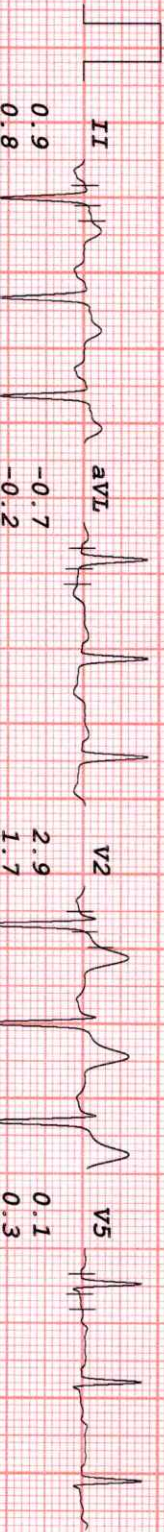
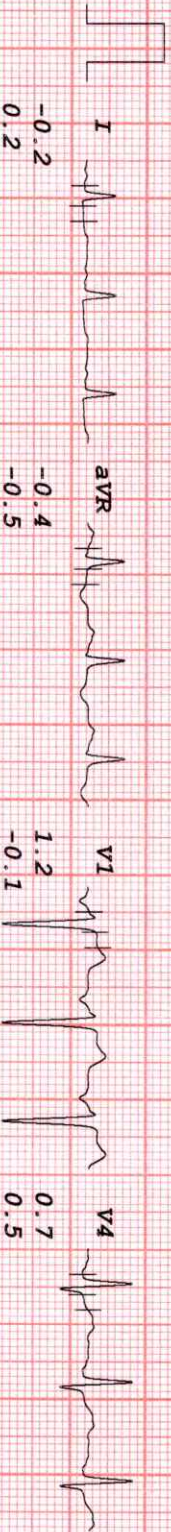

Handwritten signature

HEALTHCARE MEDICAL CENTRE DIAGNOSTICS

Mr. Daulat Ram Salam
 I. D. 201
 Age 33/M
 Date 08-04-2023

RATE 111bpm
 B.P. 140/90

Bruce
 RECOVERY
 TOTAL TIME 14:40
 PHASE TIME 4:57

ST @ 10mm/mV
 80ms PostJ

LINKED MEDIAN

Mag. X 2

I

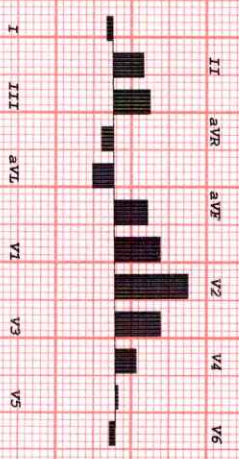
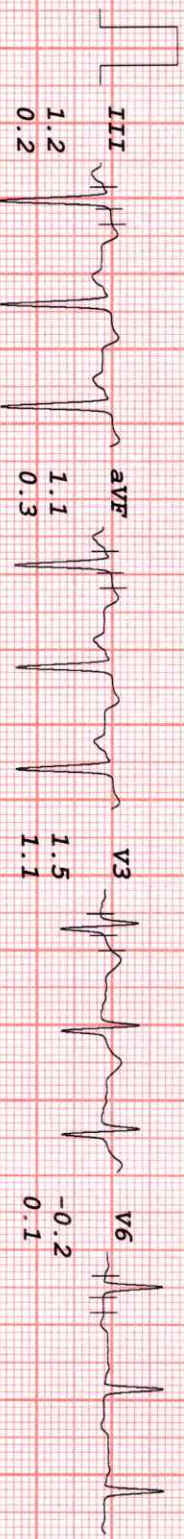
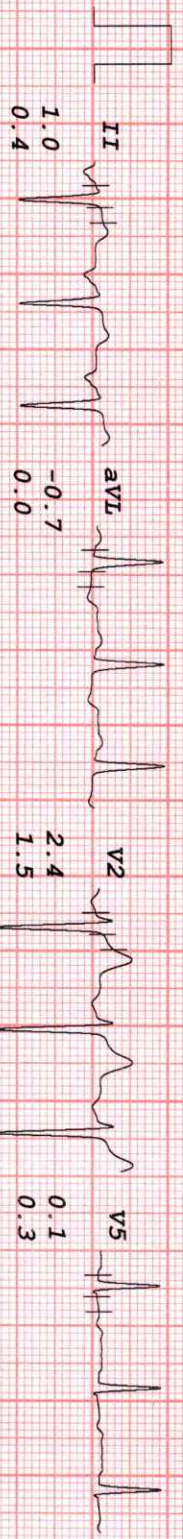
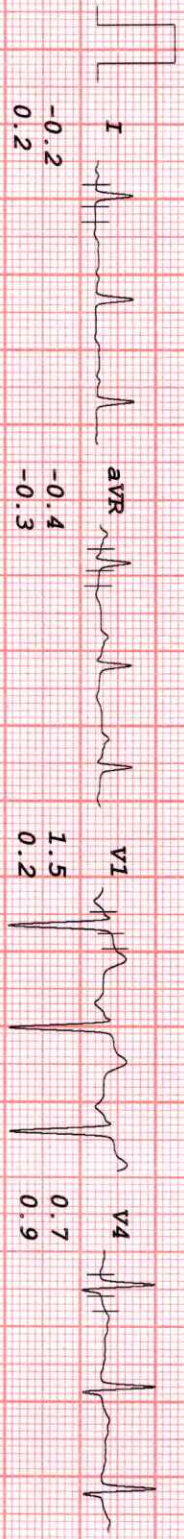

Handwritten signature

HEALTHCARE MEDICAL CENTRE DIAGNOSTICS

Mr. Daulat Ram Salam
 I.D. 201
 Age 33/M
 Date 08-04-2023

RATE 107bpm
 B.P. 140/90

Bruce
 RECOVERY
 TOTAL TIME 14:45
 PHASE TIME 5:02

ST @ 10mm/mV
 80ms Post J

LINKED MEDIAN

Mag. X 2

V6

