



28/8/21

Dr. M. Tafazzul Hussain
MBBS,
General Physician
Regd. No: 19584

Jose Deepin

37/male

Bp!- 130/80 mmHg.

Afem!

Eye: correctw & Eye glass.

Nose/orokhorntu. NAD.

Hs: Jvps. Siss⁺
NO MURMUR.

Chest: Cli. CLEAR
RV. B - NAD.

Abd: NAD.
Mict/Rowel - @

Ext. Genitalia - NAD

CNS: CR: NERVE - INTACT.
CNS - Sensory system: INTACT
Motor system: NAD.

Joint: NAD. P. V. Syst. - NAD.
SKIN: NAD

General / Physical / Systemic
Exam. found. Normal.

D. Hussain

Presentist: Nil

APD (Acid Peptic Disease)

Vaccinated &
Dni Covaxin 2Dose
completed.

NO H₂ Covid-19.

ECHO: EF 66%.
NAD



Name : **JOSE DEEPIN**
 Age/Gender : 37YEARS/MALE
 Sample Type : --
 Ref By : MEDIWHEEL

Patient Id : 5646
 Sample Drawn Date : 28-Aug-2021
 Reported Date : 28-Aug-2021

HEMATOLOGY

TEST DESCRIPTION	RESULT	UNITS	REFERENCE RANGE
COMPLETE BLOOD COUNT			
Hemoglobin	16.1	gm/dL	Male : 13.0 - 18.0 Female : 11.5 - 16.0
Erythrocyte Count (RBC Count)	5.3	mill/uL	Male : 4.5 - 5.5 Female : 3.8 - 4.8
Hematocrit (HCT)	45.5	%	Male : 40 - 54 Female : 35 - 47
Platelet (Method : Cell Counter)	3.0	lakhs/cumm	1.50 - 4.50
Red Cell Indices			
MCV	85	fl	83 - 101
MCH	30	pg	27 - 32
MCHC (Method : Cell Counter)	35	pg	31.5 - 34.5
Total Count and Differential Count			
Total WBC Count	5,800	cells/cumm	4000 - 11000
Nuetrophils	58	%	40 - 75
Lymphocytes	38	%	20 - 40
Eosinophils	02	%	0 - 6
Monocytes	02	%	2 - 10
Basophils (Method : Cell Counter)	00	%	0 - 1
MICROSCOPIC BLOOD PICTURE			
RBC Morphology	NORMOCYTIC/NORMOCHROMIC		
WBC Morphology	NORMAL IN MORPHOLOGY		
Platelete Morphology	ADEQUATE		
Method: Cell Counter			

-----End of the Report-----

DR. S. V. RAMANA MD.,
 Chief Pathologist

Assay result should be correlated clinically with other laboratory finding and the total clinical status of the patient.

Note : This Report is subject to the terms and conditions mentioned overleaf

Note : PARTIAL REPRODUCTION OF THIS REPORT IS NOT PERMITTED



Name : **JOSE DEEPIN**
 Age/Gender : 37YEARS/MALE
 Sample Type : --
 Ref By : MEDIWHEEL

Patient Id : 5646
 Sample Drawn Date : 28-Aug-2021
 Reported Date : 28-Aug-2021

HEMATOLOGY

TEST DESCRIPTION	RESULT	UNITS	REFERENCE RANGE
ERYTHROCYTE SEDIMENTATION RATE(ESR)			
FIRST HOUR	05	mm	1 - 10
-----End of the Report-----			



DR. S. V. RAMANA MD.,
Chief Pathologist

Assay result should be correlated clinically with other laboratory finding and the total clinical status of the patient.
 Note : This Report is subject to the terms and conditions mentioned overleaf
 Note : PARTIAL REPRODUCTION OF THIS REPORT IS NOT PERMITTED

Healthy testing for Wealthy living



Name : **JOSE DEEPIN**
 Age/Gender : 37YEARS/MALE
 Sample Type : WB EDTA
 Ref By : MEDIWHEEL

Patient Id : 5646
 Sample Drawn Date : 28-Aug-2021
 Reported Date : 28-Aug-2021

HEMATOLOGY

TEST DESCRIPTION	RESULT	UNITS	REFERENCE RANGE
Blood Grouping (A B O) and Rh typing*			
Blood Grouping (ABO)	"A"		
Rh Typing	Positive		
Method: Tube method			

-----End of the Report-----



DR. S. V. RAMANA MD.,
Chief Pathologist

Assay result should be correlated clinically with other laboratory finding and the total clinical status of the patient.
 Note : This Report is subject to the terms and conditions mentioned overleaf
 Note : PARTIAL REPRODUCTION OF THIS REPORT IS NOT PERMITTED

Healthy testing for Healthy living



Name : **JOSE DEEPIN**
 Age/Gender : 37YEARS/MALE
 Sample Type : --
 Ref By : MEDIWHEEL

Patient Id : 5646
 Sample Drawn Date : 28-Aug-2021
 Reported Date : 28-Aug-2021

CLINICAL BIOCHEMISTRY

TEST DESCRIPTION	RESULT	UNITS	REFERENCE RANGE
FBS & PLBS			
Fasting Blood Sugar	92	mg/dl	60 - 110
Fasting Urine Glucose (Method :Strip)	NIL		
Post Prandial Blood Sugar - PLBS	113	mg/dL	110 - 160
Post Prandial Urine Glucose (Method :Strip)	NIL		

-----End of the Report-----



DR. S. V. RAMANA MD.
 Chief Pathologist

Assay result should be correlated clinically with other laboratory finding and the total clinical status of the patient.
 Note : This Report is subject to the terms and conditions mentioned overleaf
 Note : PARTIAL REPRODUCTION OF THIS REPORT IS NOT PERMITTED



Name : **JOSE DEEPIN**
 Age/Gender : 37YEARS/MALE
 Sample Type : EDTA BLOOD
 Ref By : MEDIWHEEL

Patient Id : 5646
 Sample Drawn Date : 28-Aug-2021
 Reported Date : 28-Aug-2021

CLINICAL BIOCHEMISTRY

TEST DESCRIPTION	RESULT	UNITS	REFERENCE RANGE
------------------	--------	-------	-----------------

GHB/HbA1c

GLYCOSYLATED HAEMOGLOBIN (HbA1c)

5.4

< 6.0 : Non Diabetic
 6.0 - 7.0 : Good Control
 7.0 - 8.0 : Poor Control
 > 8 : Alert

-----End of the Report-----



DR. S. V. RAMANA MD.
 Chief Pathologist

Assay result should be correlated clinically with other laboratory finding and the total clinical status of the patient.
 Note : This Report is subject to the terms and conditions mentioned overleaf
 Note : PARTIAL REPRODUCTION OF THIS REPORT IS NOT PERMITTED



Name : **JOSE DEEPIN**
Age/Gender : 37YEARS/MALE
Sample Type : --
Reff By : MEDIWHEEL

Patient Id : 5646
Sample Drawn Date : 28-Aug-2021
Reported Date : 28-Aug-2021

CLINICAL BIOCHEMISTRY

TEST DESCRIPTION	RESULT	UNITS	REFERENCE RANGE
LIPID PROFILE			
Total Cholesterol (Method :CHOD/PAP)	167	mg/dL	<200:Desirable 200 - 239 : Borderline risk >240:High Risk
Cholesterol - HDL (Method :Direct)	33	mg/dL	< 40 : Low 40 - 60 : Optimal > 60 : Desirable 0 - 5.0
Total cholesterol/HDL ratio (Method :Calculated)	5.0		0 - 5.0
Cholesterol - LDL (Method :Calculated)	92	mg/dL	< 100 : Normal 100 - 129 : Desirable 130 - 159 : Borderline-High 160 - 189 : High > 190 : Very High
Cholesterol VLDL (Method :Calculated)	42	mg/dL	7-40
Triglycerides (Method :Lipase/Glycerol Kinase)	210	mg/dL	< 150 :Normal 150-199 :Borderline-High 200-499 :High > 500 :Very High

-----End of the Report-----

DR. S. V. RAMANA MD.
Chief Pathologist

Assay result should be correlated clinically with other laboratory finding and the total clinical status of the patient.
Note : This Report is subject to the terms and conditions mentioned overleaf
Note : PARTIAL REPRODUCTION OF THIS REPORT IS NOT PERMITTED

Creating testing for Healthy living



Name : **JOSE DEEPIN**
 Age/Gender : 37YEARS/MALE
 Sample Type : --
 Ref By : MEDIWHEEL

Patient Id : 5646
 Sample Drawn Date : 28-Aug-2021
 Reported Date : 28-Aug-2021

CLINICAL BIOCHEMISTRY

TEST DESCRIPTION	RESULT	UNITS	REFERENCE RANGE
KID-PRO			
SERUM CREATININE	1.0	mg/dL	Male : 0.8 - 1.5 Female: 0.8 - 1.4
BLOOD UREA	28	mg/dL	15 - 45
SERUM URIC ACID	5.6	mg/dL	Male : 3.4 - 7.0 Female: 2.4 - 5.7
SERUM CALCIUM	9.4	mg/dL	8.4 - 10.5

-----End of the Report-----



DR. S. V. RAMANA MD.
 Chief Pathologist

Assay result should be correlated clinically with other laboratory finding and the total clinical status of the patient.
 Note : This Report is subject to the terms and conditions mentioned overleaf
 Note : PARTIAL REPRODUCTION OF THIS REPORT IS NOT PERMITTED

Healthy testing for Healthy Living



Name : **JOSE DEEPIN**
Age/Gender : 37YEARS/MALE
Sample Type : --
Reff By : MEDIWHEEL

Patient Id : 5646
Sample Drawn Date : 28-Aug-2021
Reported Date : 28-Aug-2021

CLINICAL BIOCHEMISTRY

TEST DESCRIPTION	RESULT	UNITS	REFERENCE RANGE
LIVER FUNCTION TEST (LFT)			
BILIRUBIN - TOTAL	0.8	mg/dL	Upto 1.0
BILIRUBIN - DIRECT	0.2	mg/dL	0.0 - 0.2
BILIRUBIN - INDIRECT	0.6	mg/dL	0.0 - 0.8
S.G.O.T	26	U/L	UP TO 35
S.G.P.T	29	IU/L	UP TO 40
ALKALINE PHOSPHATASE	61	U/L	Adults : 15 - 112 Children : 45 - 325
TOTAL PROTEINS	7.1	Gms/dL	6.0 - 8.0
ALBUMIN	3.9	Gms/dL	3.5 - 5.0
GLOBULIN	3.2	Gms/dL	1.5- 3.5
A / G Ratio	1.2		
G.G.T	21	U/L	Male : 10 - 50 Female : 05 - 30

-----End of the Report-----

DR. S. V. RAMANA MD.
Chief Pathologist

Assay result should be correlated clinically with other laboratory finding and the total clinical status of the patient.
Note : This Report is subject to the terms and conditions mentioned overleaf
Note : PARTIAL REPRODUCTION OF THIS REPORT IS NOT PERMITTED

Measuring testing for detecting living



Name : **JOSE DEEPIN**
Age/Gender : 37YEARS/MALE
Sample Type : --
Reff By : MEDIWHEEL

Patient Id : 5646
Sample Drawn Date : 28-Aug-2021
Reported Date : 28-Aug-2021

CLINICAL BIOCHEMISTRY

TEST DESCRIPTION	RESULT	UNITS	REFERENCE RANGE
Thyroid Profile			
TOTAL TRIIODOTHYRONINE (T3)	105.49	ng/dL	60 - 181
TOTAL THYROXINE (T4)	8.80	ug/dL	6.09 - 12.23
THYROID STIMULATING HORMONE (TSH)	1.02	μIU/mL	0.35 - 5.50
-----End of the Report-----			



DR. S. V. RAMANA MD.
Chief Pathologist

Assay result should be correlated clinically with other laboratory finding and the total clinical status of the patient.
Note : This Report is subject to the terms and conditions mentioned overleaf
Note : PARTIAL REPRODUCTION OF THIS REPORT IS NOT PERMITTED

Heating testing for Wealthy living



Name : **JOSE DEEPIN**
 Age/Gender : 37YEARS/MALE
 Sample Type : --
 Ref By : MEDIWHEEL

Patient Id : 5646
 Sample Drawn Date : 28-Aug-2021
 Reported Date : 28-Aug-2021

CLINICAL PATHOLOGY

TEST DESCRIPTION	RESULT	UNITS	REFERENCE RANGE
CUE- (OP)			
PHYSICAL EXAMINATION			
Quantity	10 ml		
Colour	PALE YELLOW		
Clarity	CLEAR		
Reaction (pH)*	Acidic		
Specific gravity	1.010		
CHEMICAL EXAMINATION			
Albumin	Nil		
Sugar	Nil		
Bile salts	Absent		
Bile pigments	Absent		
MICROSCOPIC EXAMINATION			
PUS CELLS	2-3	/ HPF	
Epithelial Cells	1-2	/ HPF	
R.B.Cs	Nil		
CASTS	Nil		
CRYSTALS	Nil		
OTHERS	Absent		
Method: Strip/Microscopy			

-----End of the Report-----

DR. S. V. RAMANA MD.
Cheif Pathologist

Assay result should be correlated clinically with other laboratory finding and the total clinical status of the patient.
 Note: This Report is subject to the terms and conditions mentioned overleaf
 Note: PARTIAL REPRODUCTION OF THIS REPORT IS NOT PERMITTED

Healthy testing for Healthy living

*Jose Deepin
37male*

<ECG Analysis Result>

800 Normal Sinus Rhythm

*** Normal ECG ***

Vent. Rate(BPM) : 67

PR Int.(ms) : 164

P/QRS/T Int.(ms) : 123 101 165

QT/QTc Int.(ms) : 358 380

P/QRS/T Axis(Deg.) : 64 67 45

RV1/SV5 Amp.(mV) : 0.29 0.08

RV5/SV1 Amp.(mV) : 1.59 0.52

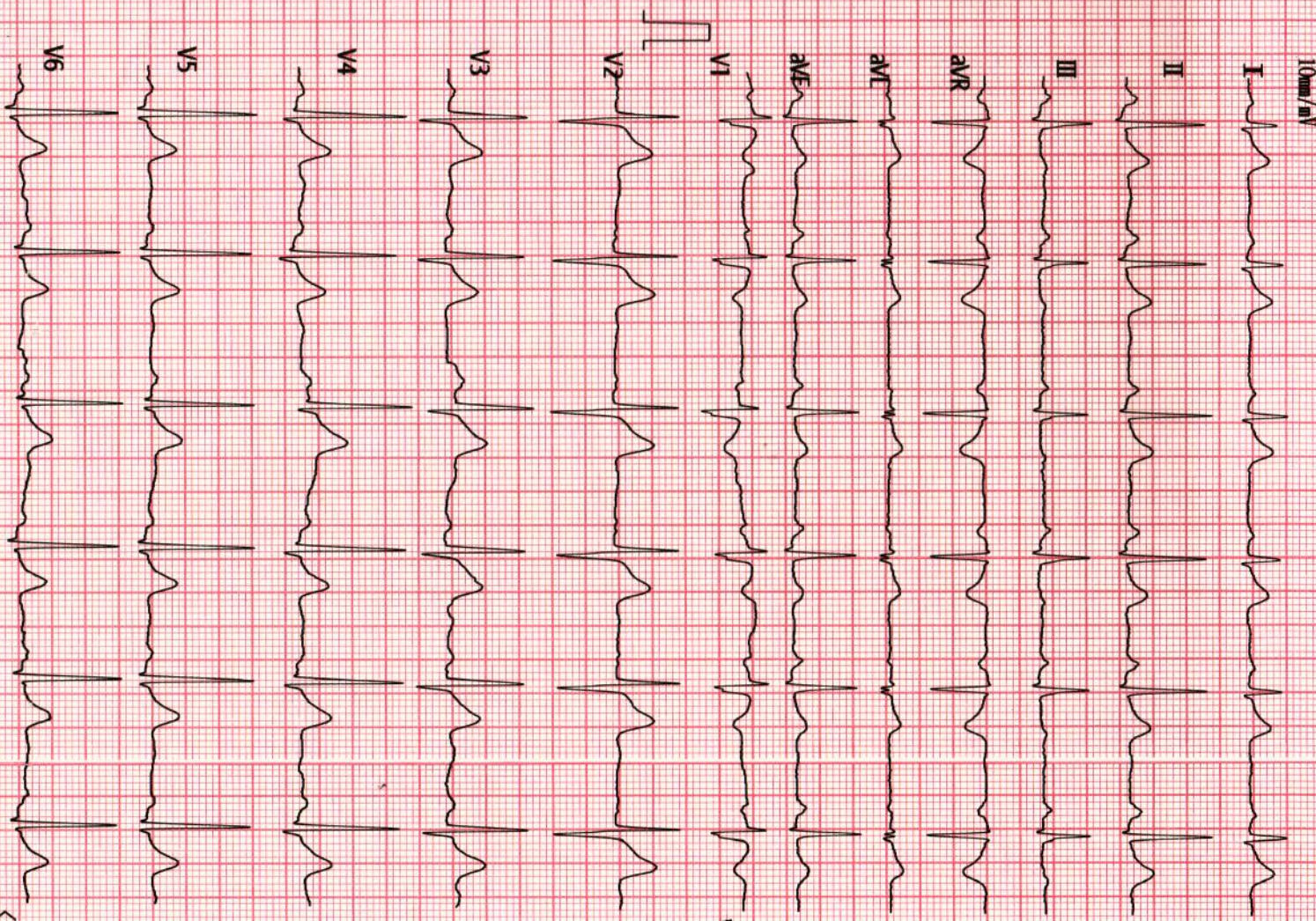

V2-35 Technician :

Note : Unconfirmed Report Need to Review.

ST LEVEL(mV)

	I	II	III	aVR	aVL	aVF
	+0.06	+0.06	+0.00	-0.05	+0.02	+0.03
	V1	V2	V3	V4	V5	V6
	+0.00	+0.16	+0.11	+0.07	+0.05	+0.04



Name : **JOSE DEEPIN**
Age/Gender : 37YEARS/MALE
Reff By : MEDIWHEEL

Patient Id : 5646
Sample Drawn Date : 28-Aug-2021
Reported Date : 28-Aug-2021

RADIOLOGY

DEPARTMENT OF RADIOLOGY
ULTRASOUND SCAN OF WHOLE ABDOMEN

LIVER : Normal in size 112 mm with normal echotexture. No focal lesions or dilated biliary radicles. No IHBD / CBD dilatation. Portal vein is normal.

GALL BLADDER : Partially distended.

SPLEEN : Normal in size 87 mm with normal echotexture. No focal lesions.

PANCREAS : Head, body, visualized parts of tail are normal. No focal lesions or peripancreatic collections are seen

RIGHT KIDNEY : Measuring 96 x 45 mm. Normal in size and echotexture. Pelvicalyceal system is normal. No calculi or hydronephrosis.

LEFT KIDNEY : Measuring 90 x 52 mm. Normal in size and echotexture. Pelvicalyceal system is normal. No calculi or hydronephrosis.

URINARY BLADDER : Well distended and normal. No calculi/wall thickening.

PROSTATE : Normal in size (Vol : 12 cc), contour and echotexture.

No ascites or lymphadenopathy is seen.

IMPRESSION :

*** NO SONOGRAPHIC ABNORMALITY.**

FOR CLINICAL CORRELATION AND FURTHER EVALUATION IF INDICATED.

Radiologist

A Unit of Avanthi Health Care PVT. LTD.

266, Main Road, Vivekananda Nagar, Kukatpally, Hyderabad-500 072., P: 040-23 16 11 20, M: +91 8008804014

S.R. Nagar Circle, Near Umesh Chandra Statue, Hyderabad-500 038, P: 040-29 56 56 56, M: +91 8008804014

Assay result should be correlated clinically with other laboratory finding and the total clinical status of the patient.
Note : This Report is subject to the Terms and Conditions mentioned on the report cover sheet, Beside Medplus, Gachibowli - 500032., M: +91 9515978234

Note : PARTIAL REPRODUCTION OF THIS REPORT IS NOT PERMITTED
#13-199/1, IDA Bollaram, Rangareddy-502325., P: +916309309111

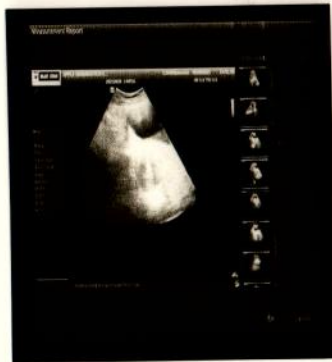



2D ECHO CARDIOGRAM – COLOUR DOPPLER REPORT

Name of the Patient : MR.JOSE DEEPIN

Age -/Sex37/MALE

BILL NUMBER :5646

DATE: 28/08/2021

MITRAL VALVE : NORMAL
AORTIC VALVE : NORMAL
TRICUSPID VALVE : Normal
PULMONARY VALVE : normal
RIGHT ATRIUM : normal
RIGHT VENTRICLE : Normal
LEFT ATRIUM : 3.2 cm

LEFT VENTRICLE : IVSD – 1.0 Cm LVEDD — 4.7 cm, EF –66 %
PWD - 0.9 cm LVESD – 2.8 cm

RWMA : NO RWMA OF LV
IAS : Intact
IVS : Intact
AORTA : 2.8 cm
PULMONARY ARTERY : Normal
PERICARDIUM : Normal
PULMONARY VEINS : Normal
SVC / IVC / CORONARY SINUS : Normal
INTRACARDIAC MASSES : Normal
OTHERS :
DOPPLER STUDY :

MITRAL E/A : E > A
AORTIC JET VEL: 1.2 m/sec
PULM. JET VEL : 0.9 mt/sec
TRICUSPID VEL : mt/sec, RVSP - mmHg

CONCLUSION:

NO RWMA OF LV
NORMAL LV FUNCTION
NORMAL VALVES AND CHAMBERS
TRIVIAL TR, NO PAH
NO PERICARDIAL EFFUSION/CLOT

CONSULTANT CARDIOLOGIST

A Unit of Avanathi Health Care PVT. LTD.

266, Main Road, Vivekananda Nagar, Kukatpally, Hyderabad-500 072., P: 040-23 16 11 20, M: +91 8008804014

S.R. Nagar Circle, Near Umesh Chandra Statue, Hyderabad-500 038., P: 040-29 56 56 56, M: +91 8008804014

2-48/98/a/nr, Telecom Nagar, Main Road, Opp to Cultfit, Beside Medplus, Gachibowli - 500032., M: +91 9515978234

#13-199/1, IDA Bollaram, Rangareddy-502325., P: +916309309111

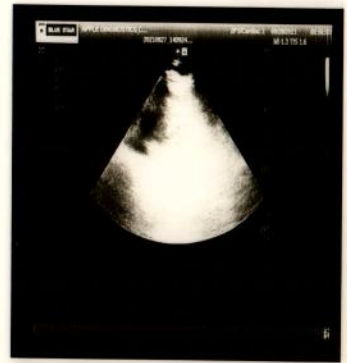



Patient ID: 5646	Patient Name: JOSE DEEPIN 37YM
Age:	Sex: M
Accession Number: ACCNO002679	Modality: CR
Referring Physician: MEDIWHEEL	Study: CHEST
Study Date: 28-Aug-2021	

X - RAY CHEST PA VIEW

Trachea is in midline.
Both hila normal in density.
Cardiac silhouette maintained.
Both CP angles are clear.
Both lung parenchyma are normal.
Bony cage and soft tissues are normal.

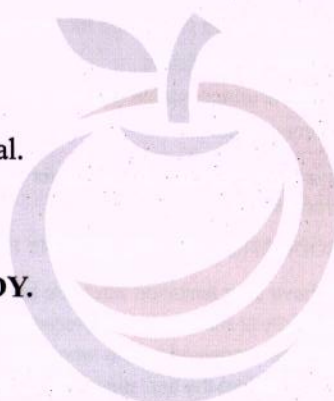

IMPRESSION: NORMAL STUDY.

For clinical correlation.

Dr.Sukumar.,MDRD
Consultant Radiologist

Date: 28-Aug-2021 10:07:11

2040

АБЫГЕ ДИАГНОСТИС ВИЛЕКАИИИДА ИАСАР КУКАТЪРАЛГГҮ НҮД
ЛОСЕ ДЕЕБИИ ЗЭҮИИ РЕЕ ВУ МЕДИЦИНЕЕГ