

- COMPU. PATHOLOGY • ALLERGY TESTING
- DIGITAL WHOLE BODY X-RAYS
- DIGITAL 3D SONOGRAPHY
- DIGITAL WHOLE BODY COLOUR DOPPLER
- DIGITAL 2-D ECHO WITH COLOUR DOPPLER
- E.C.G. • LUNG FUNCTION TEST
- MAMMOGRAPHY & BONE MINERAL DENSITOMETRY

- COMPUTERISED STRESS TEST
- DENTAL
- ADVANCED DENTISTRY
- PHYSIOTHERAPY
- AUDIOMETRY & SPEECH THERAPY
- FULL BODY HEALTH CHECK-UPS
- CORPORATE HEALTH CHECKUPS



HEALTHCARE

MEDICAL CENTRE & DIAGNOSTICS

Patient's Name : MRS BHARTI JHA
Referred By Dr : MEDIWHEEL
Sex : FEMALE Age : 48 Years
Collected At : YOGI NAGAR MAIN BRANCH

Lab No. : KBA3573 *KBA3573*
Reg. Date : 09-Feb-2023 8:43 am
Report Date : 09-Feb-2023 6:03 pm
Print Date : 10-Feb-2023 3:44 pm

BIOCHEMISTRY

TEST	RESULT	UNITS	NORMAL VALUES
BLOOD SUGAR FASTING	91.2	mg/dL	Normal: 70-110 mg/dL Impaired Fasting Glucose(IFG): 110 -125 Diabetes mellitus: >= 126 (on more than one occassion)
Blood Urea Nitrogen (BUN)	9.00		5 - 20 mg/dl
URINE SUGAR (Fasting)	Absent		

Method: GOD - POD Enzymatic on Erba EM 200 Random access analyser

Comment:

Blood suagr values are known to be affected by several factors like food, stress and medication. So all discrepant results should be confirmed with repeat sample collection.

----- End of Report -----

Printed By : DAVE

Checked By
VAIBHAV

DR. BHAVINI KAMDAR
MD (PATH) MUM

- BORIVALI CENTRE** 1ST FLR., YOGI AVENUE, YOGI NAGAR, BORIVALI (W), MUMBAI - 400092. • TEL.: 2899 6565 / 2899 1376 • MOB.: 90222 39301
- KANDIVALI CENTRE** MAHAVIR SURYADARSHAN SOC., SATYANAGAR RD., MAHAVIR NAGAR, KANDIVALI (W), MUMBAI - 67. • TEL.: 2868 0090 / 6522 6565 / 2869 7808 • MOB.: 90220 54458
- KANDIVALI CENTRE** SHOP NO. 44/49, EMP 71, EVERSHINE MILLENNIUM PARADISE, THAKUR VILLAGE, 120 FEET ROAD, KANDIVALI (E) MUMBAI - 400101. • TE.: 2885 7171 / 89288 41541
- DAHISAR CENTRE** NILANGI APARTMENT, KANDERPADA JUNCTION, DAHISAR (W), MUMBAI - 400068. • TEL.: 2893 3427 • MOB.: 90220 58504
- GORAI CENTRE** VICTORY HEIGHTS, GORAI MAIN ROAD, OPP: SUVIDYA SCHOOL, BORIVALI (W), MUMBAI - 400092. • TEL.: 2869 6556 • MOB.: 90224 80354 / 72080 02565
- GOREGAON CENTRE** M.G. ROAD, NEAR JAIN MANDIR, GOREGAON (W), MUMBAI - 400062. • Tel.: 2873 3030 / 2873 3131 • MOB.: 93213 83806

Website : www.healthcarediag.com • E-mail : healthcare.medicals@gmail.com
"Home Visit Facility Call On 76667 66307"

- COMPU. PATHOLOGY • ALLERGY TESTING
- DIGITAL WHOLE BODY X-RAYS
- DIGITAL 3D SONOGRAPHY
- DIGITAL WHOLE BODY COLOUR DOPPLER
- DIGITAL 2-D ECHO WITH COLOUR DOPPLER
- E.C.G. • LUNG FUNCTION TEST
- MAMMOGRAPHY & BONE MINERAL DENSITOMETRY

- COMPUTERISED STRESS TEST
- DENTAL
- ADVANCED DENTISTRY
- PHYSIOTHERAPY
- AUDIOMETRY & SPEECH THERAPY
- FULL BODY HEALTH CHECK-UPS
- CORPORATE HEALTH CHECKUPS



HEALTHCARE

MEDICAL CENTRE & DIAGNOSTICS

Patient's Name : MRS BHARTI JHA
 Referred By Dr : MEDIWHEEL
 Sex : FEMALE Age : 48 Years
 Collected At : YOGI NAGAR MAIN BRANCH

Lab No. : KBA3573 *KBA3573*
 Reg. Date : 09-Feb-2023 8:43 am
 Report Date : 09-Feb-2023 2:28 pm
 Print Date : 10-Feb-2023 3:44 pm

BIOCHEMISTRY REPORT (SERUM)

TEST	RESULT	UNITS	NORMAL VALUES
Serum Uric Acid	3.53	mg%	Female : 2.4 - 5.7 mg%

----- End of Report -----

Printed By : DAVE

Checked By
PRANALI

DR. BHAVINI KAMDAR
MD (PATH) MUM

- BORIVALI CENTRE** 1ST FLR., YOGI AVENUE, YOGI NAGAR, BORIVALI (W), MUMBAI - 400092. • TEL.: 2899 6565 / 2899 1376 • MOB.: 90222 39301
- KANDIVALI CENTRE** MAHAVIR SURYADARSHAN SOC., SATYANAGAR RD., MAHAVIR NAGAR, KANDIVALI (W), MUMBAI - 67. • TEL.: 2868 0090 / 6522 6565 / 2869 7808 • MOB.: 90220 54458
- KANDIVALI CENTRE** SHOP NO. 44/49, EMP 71, EVERSHINE MILLENNIUM PARADISE, THAKUR VILLAGE, 120 FEET ROAD, KANDIVALI (E) MUMBAI - 400101. • TE.: 2885 7171 / 89288 41541
- DAHISAR CENTRE** NILANGI APARTMENT, KANDERPADA JUNCTION, DAHISAR (W), MUMBAI - 400068. • TEL.: 2893 3427 • MOB.: 90220 58504
- GORAI CENTRE** VICTORY HEIGHTS, GORAI MAIN ROAD, OPP. SUVIDYA SCHOOL, BORIVALI (W), MUMBAI - 400092. • TEL.: 2869 6556 • MOB.: 90224 80354 / 72080 02565
- GOREGAON CENTRE** M.G. ROAD, NEAR JAIN MANDIR, GOREGAON (W), MUMBAI - 400062. • Tel.: 2873 3030 / 2873 3131 • MOB.: 93213 83806

Website : www.healthcarediag.com • E-mail : healthcare.medicals@gmail.com
 "Home Visit Facility Call On 76667 66307"

- COMPU. PATHOLOGY • ALLERGY TESTING
- DIGITAL WHOLE BODY X-RAYS
- DIGITAL 3D SONOGRAPHY
- DIGITAL WHOLE BODY COLOUR DOPPLER
- DIGITAL 2-D ECHO WITH COLOUR DOPPLER
- E.C.G. • LUNG FUNCTION TEST
- MAMMOGRAPHY & BONE MINERAL DENSITOMETRY

- COMPUTERISED STRESS TEST
- DENTAL
- ADVANCED DENTISTRY
- PHYSIOTHERAPY
- AUDIOMETRY & SPEECH THERAPY
- FULL BODY HEALTH CHECK-UPS
- CORPORATE HEALTH CHECKUPS



HEALTHCARE

MEDICAL CENTRE & DIAGNOSTICS

Patient's Name : MRS BHARTI JHA
 Referred By Dr : MEDIWHEEL
 Sex : FEMALE Age : 48 Years
 Collected At : YOGI NAGAR MAIN BRANCH

Lab No. : KBA3573 *KBA3573*
 Reg. Date : 09-Feb-2023 8:43 am
 Report Date : 09-Feb-2023 5:22 pm
 Print Date : 10-Feb-2023 3:44 pm

BLOOD GROUP

TEST	RESULT
Blood Group	'B'
Rh Factor	Positive

----- End of Report -----

* RECHECKED & CONFIRMED

Printed By : DAVE

Checked By
VAIBHAV

DR. BHAVINI KAMDAR
MD (PATH) MUM

- BORIVALI CENTRE** 1ST FLR., YOGI AVENUE, YOGI NAGAR, BORIVALI (W), MUMBAI - 400092. • TEL.: 2899 6565 / 2899 1376 • MOB.: 90222 39301
- KANDIVALI CENTRE** MAHAVIR SURYADARSHAN SOC., SATYANAGAR RD., MAHAVIR NAGAR, KANDIVALI (W), MUMBAI - 67. • TEL.: 2868 0090 / 6522 6565 / 2869 7808 • MOB.: 90220 54458
- KANDIVALI CENTRE** SHOP NO. 44/49, EMP 71, EVERSHINE MILLENNIUM PARADISE, THAKUR VILLAGE, 120 FEET ROAD, KANDIVALI (E) MUMBAI - 400101. • TE.: 2885 7171 / 89288 41541
- DAHISAR CENTRE** NILANGI APARTMENT, KANDERPADA JUNCTION, DAHISAR (W), MUMBAI - 400068. • TEL.: 2893 3427 • MOB.: 90220 58504
- GORAI CENTRE** VICTORY HEIGHTS, GORAI MAIN ROAD, OPP. SUVIDYA SCHOOL, BORIVALI (W), MUMBAI - 400092. • TEL.: 2809 6556 • MOB.: 90224 80354 / 72080 02565
- GOREGAON CENTRE** M.G. ROAD, NEAR JAIN MANDIR, GOREGAON (W), MUMBAI - 400062. • Tel.: 2873 3030 / 2873 3131 • MOB.: 93213 83806

Website : www.healthcarediag.com • E-mail : healthcare.medicals@gmail.com

"Home Visit Facility Call On 76667 66307"

- COMPU. PATHOLOGY • ALLERGY TESTING
- DIGITAL WHOLE BODY X-RAYS
- DIGITAL 3D SONOGRAPHY
- DIGITAL WHOLE BODY COLOUR DOPPLER
- DIGITAL 2-D ECHO WITH COLOUR DOPPLER
- E.C.G. • LUNG FUNCTION TEST
- MAMMOGRAPHY & BONE MINERAL DENSITOMETRY

- COMPUTERISED STRESS TEST
- DENTAL
- ADVANCED DENTISTRY
- PHYSIOTHERAPY
- AUDIOMETRY & SPEECH THERAPY
- FULL BODY HEALTH CHECK-UPS
- CORPORATE HEALTH CHECKUPS



HEALTHCARE

MEDICAL CENTRE & DIAGNOSTICS

Patient's Name : MRS BHARTI JHA
Referred By Dr : MEDIWHEEL
Sex : FEMALE Age : 48 Years
Collected At : YOGI NAGAR MAIN BRANCH

Lab No. : KBA3573 *KBA3573*
Reg. Date : 09-Feb-2023 8:43 am
Report Date : 09-Feb-2023 6:03 pm
Print Date : 10-Feb-2023 3:44 pm

BLOOD SUGAR REPORT

TEST	RESULT	UNITS	NORMAL VALUES
BLOOD SUGAR (Post prandial)	88.1	mg/dl	Normal: 70-140 mg/dL Impaired Tolerance: 140-199 Diabetes mellitus: \geq 200 (on more than one occasion)
URINE SUGAR (Post prandial)	Absent		

Method: GOD - POD Enzymatic on Erba EM 200 Random access analyser

Comment:

Blood sugar values are known to be affected by several factors like food, stress and medication. So all discrepant results should be confirmed with repeat sample collection.

----- End of Report -----

Printed By : DAVE

Checked By
VAIBHAV

DR. BHAVINI KAMDAR
MD (PATH) MUM

- BORIVALI CENTRE** 1ST FLR., YOGI AVENUE, YOGI NAGAR, BORIVALI (W), MUMBAI - 400092. • TEL.: 2899 6565 / 2899 1376 • MOB.: 90222 39301
- KANDIVALI CENTRE** MAHAVIR SURYADARSHAN SOC., SATYANAGAR RD., MAHAVIR NAGAR, KANDIVALI (W), MUMBAI - 67. • TEL.: 2868 0090 / 6522 6565 / 2869 7808 • MOB.: 90220 54458
- KANDIVALI CENTRE** SHOP NO. 44/49, EMP 71, EVERSHINE MILLENNIUM PARADISE, THAKUR VILLAGE, 120 FEET ROAD, KANDIVALI (E) MUMBAI - 400101. • TE.: 2885 7171 / 89288 41541
- DAHISAR CENTRE** NILANGI APARTMENT, KANDERPADA JUNCTION, DAHISAR (W), MUMBAI - 400068. • TEL.: 2893 3427 • MOB.: 90220 58504
- GORAI CENTRE** VICTORY HEIGHTS, GORAI MAIN ROAD, OPP. SUVIDYA SCHOOL, BORIVALI (W), MUMBAI - 400092. • TEL.: 2809 6556 • MOB.: 90224 80354 / 72080 02565
- GOREGAON CENTRE** M.G. ROAD, NEAR JAIN MANDIR, GOREGAON (W), MUMBAI - 400062. • Tel.: 2873 3030 / 2873 3131 • MOB.: 93213 83806

Website : www.healthcarediag.com • E-mail : healthcare.medicals@gmail.com
"Home Visit Facility Call On 76667 66307"

- COMPU. PATHOLOGY • ALLERGY TESTING
- DIGITAL WHOLE BODY X-RAYS
- DIGITAL 3D SONOGRAPHY
- DIGITAL WHOLE BODY COLOUR DOPPLER
- DIGITAL 2-D ECHO WITH COLOUR DOPPLER
- E.C.G. • LUNG FUNCTION TEST
- MAMMOGRAPHY & BONE MINERAL DENSITOMETRY

- COMPUTERISED STRESS TEST
- DENTAL
- ADVANCED DENTISTRY
- PHYSIOTHERAPY
- AUDIOMETRY & SPEECH THERAPY
- FULL BODY HEALTH CHECK-UPS
- CORPORATE HEALTH CHECKUPS



HEALTHCARE

MEDICAL CENTRE & DIAGNOSTICS

Patient's Name : MRS BHARTI JHA
Referred By Dr : MEDIWHEEL
Sex : FEMALE Age : 48 Years
Collected At : YOGI NAGAR MAIN BRANCH

Lab No. : KBA3573 *KBA3573*
Reg. Date : 09-Feb-2023 8:43 am
Report Date : 09-Feb-2023 3:43 pm
Print Date : 10-Feb-2023 3:44 pm

COMPLETE BLOOD COUNT

TEST	RESULT	UNITS	NORMAL VALUES
Haemoglobin	11.4	gm %	Female : 11.5 - 14.5 gm%
Erythrocytes (Total RBCs)	4.07	mill. / cmm	Female : 3.8 - 5.2 mill. / cmm
PCV	34.8	%	Female : 32 - 47 %
MCV	85.40	fl	80- 96 fl
MCH	28.00	pg	27 - 32 pg
MCHC	32.70	gm%	32 - 37 gm%
RDW	12.8	%	12 - 14.5
TOTAL WBC COUNT			
TOTAL WBC COUNT	6230	/ cumm	4,000 - 11,000
DIFFERENTIAL COUNT			
Neutrophils	72	%	40 - 75
Lymphocytes	23	%	20 - 40
Eosinophils	03	%	0 - 6
Monocytes	02	%	2 - 8
Basophils	0	%	00 - 01
Platelet count	196000	Lacs/cmm	150000-450000
PERIPHERAL SMEAR			
RBC Morphology	Normocytic Normochromic		
WBC Morphology	Normal		
Platelets Morphology	Adequate		
ESR (westergren's method)	35	mm/hr	Male: 0 - 10 mm Female: 0 - 20 mm

----- End of Report -----

Printed By : DAVE

Checked By
PRANALI

DR. BHAVINI KAMDAR
MD (PATH) MUM

- BORIVALI CENTRE** 1ST FLR., YOGI AVENUE, YOGI NAGAR, BORIVALI (W), MUMBAI - 400092. • TEL.: 2899 6565 / 2899 1376 • MOB.: 90222 39301
- KANDIVALI CENTRE** MAHAVIR SURYADARSHAN SOC., SATYANAGAR RD., MAHAVIR NAGAR, KANDIVALI (W), MUMBAI - 67. • TEL.: 2868 0090 / 6522 6565 / 2869 7808 • MOB.: 90220 54458
- KANDIVALI CENTRE** SHOP NO. 44/49, EMP 71, EVERSHINE MILLENNIUM PARADISE, THAKUR VILLAGE, 120 FEET ROAD, KANDIVALI (E) MUMBAI - 400101. • TE.: 2885 7171 / 89288 41541
- DAHISAR CENTRE** NILANGI APARTMENT, KANDERPADA JUNCTION, DAHISAR (W), MUMBAI - 400068. • TEL.: 2893 3427 • MOB.: 90229 58504
- GORAI CENTRE** VICTORY HEIGHTS, GORAI MAIN ROAD, OPP. SUVIDYA SCHOOL, BORIVALI (W), MUMBAI - 400092. • TEL.: 2809 6556 • MOB.: 90224 80354 / 72080 02565
- GOREGAON CENTRE** M.G. ROAD, NEAR JAIN MANDIR, GOREGAON (W), MUMBAI - 400062. • Tel.: 2873 3030 / 2873 3131 • MOB.: 93213 83806

Website : www.healthcarediag.com • E-mail : healthcare.medicals@gmail.com
 "Home Visit Facility Call On 76667 66307"

- COMPU. PATHOLOGY • ALLERGY TESTING
- DIGITAL WHOLE BODY X-RAYS
- DIGITAL 3D SONOGRAPHY
- DIGITAL WHOLE BODY COLOUR DOPPLER
- DIGITAL 2-D ECHO WITH COLOUR DOPPLER
- E.C.G. • LUNG FUNCTION TEST
- MAMMOGRAPHY & BONE MINERAL DENSITOMETRY

- COMPUTERISED STRESS TEST
- DENTAL
- ADVANCED DENTISTRY
- PHYSIOTHERAPY
- AUDIOMETRY & SPEECH THERAPY
- FULL BODY HEALTH CHECK-UPS
- CORPORATE HEALTH CHECKUPS



HEALTHCARE

MEDICAL CENTRE & DIAGNOSTICS

Patient's Name : MRS BHARTI JHA
Referred By Dr : MEDIWHEEL
Sex : FEMALE Age : 48 Years
Collected At : YOGI NAGAR MAIN BRANCH

Lab No. : KBA3573 *KBA3573*
Reg. Date : 09-Feb-2023 8:43 am
Report Date : 09-Feb-2023 2:28 pm
Print Date : 10-Feb-2023 3:44 pm

eGFR / CREATININE

TEST	RESULT	UNITS	NORMAL VALUES
CREATININE	1.01	mg/dl	0.5 - 1.5 mg/dl
Age of the Patient	48		
eGFR	62.18	ml/min	

eGFR calculation based on MDRD guideline 2012

REFERENCE RANGE FOR CREATININE CLEARANCE ml/min

AGE	MALES	FEMALES	AGE	MALES	FEMALES
20-29	94-140	72-121	60-69	54-98	45-75
30-39	89-137	71-110	70-79	49-79	37-61
40-49	76-120	50-102	80-89	30-60	27-55
50-59	67-109	50-102	90-99	26-44	26-42

----- End of Report -----

Printed By : DAVE

Checked By
PRANALI

DR. BHAVINI KAMDAR
MD (PATH) MUM

- BORIVALI CENTRE** 1ST FLR., YOGI AVENUE, YOGI NAGAR, BORIVALI (W), MUMBAI - 400092. • TEL.: 2899 6565 / 2899 1376 • MOB.: 90222 39301
- KANDIVALI CENTRE** MAHAVIR SURYADARSHAN SOC., SATYANAGAR RD., MAHAVIR NAGAR, KANDIVALI (W), MUMBAI - 67. • TEL.: 2868 0090 / 6522 6565 / 2869 7808 • MOB.: 90220 54458
- KANDIVALI CENTRE** SHOP NO. 44/49, EMP 71, EVERSHINE MILLENNIUM PARADISE, THAKUR VILLAGE, 120 FEET ROAD, KANDIVALI (E) MUMBAI - 400101. • TE.: 2885 7171 / 89288 41541
- DAHISAR CENTRE** NILANGI APARTMENT, KANDERPADA JUNCTION, DAHISAR (W), MUMBAI - 400068. • TEL.: 2893 3427 • MOB.: 90220 58504
- GORAI CENTRE** VICTORY HEIGHTS, GORAI MAIN ROAD, OPP. SUVIDYA SCHOOL, BORIVALI (W), MUMBAI - 400092. • TEL.: 2869 6556 • MOB.: 90224 80354 / 72080 02565
- GOREGAON CENTRE** M.G. ROAD, NEAR JAIN MANDIR, GOREGAON (W), MUMBAI - 400062. • Tel.: 2873 3030 / 2873 3131 • MOB.: 93213 83806

Website : www.healthcarediag.com • E-mail : healthcare.medicals@gmail.com
"Home Visit Facility Call On 76667 66307"

- COMPU. PATHOLOGY • ALLERGY TESTING
- DIGITAL WHOLE BODY X-RAYS
- DIGITAL 3D SONOGRAPHY
- DIGITAL WHOLE BODY COLOUR DOPPLER
- DIGITAL 2-D ECHO WITH COLOUR DOPPLER
- E.C.G. • LUNG FUNCTION TEST
- MAMMOGRAPHY & BONE MINERAL DENSITOMETRY

- COMPUTERISED STRESS TEST
- DENTAL
- ADVANCED DENTISTRY
- PHYSIOTHERAPY
- AUDIOMETRY & SPEECH THERAPY
- FULL BODY HEALTH CHECK-UPS
- CORPORATE HEALTH CHECKUPS



HEALTHCARE

MEDICAL CENTRE & DIAGNOSTICS

Patient's Name : MRS BHARTI JHA
Referred By Dr : MEDIWHEEL
Sex : FEMALE Age : 48 Years
Collected At : YOGI NAGAR MAIN BRANCH

Lab No. : KBA3573 *KBA3573*
Reg. Date : 09-Feb-2023 8:43 am
Report Date : 09-Feb-2023 5:15 pm
Print Date : 10-Feb-2023 3:44 pm

HBA1C

TEST	RESULT	UNITS	NORMAL VALUES
HBA1C	5.3	%	4 - 5.7 %
ESTIMATED AVERAGE GLUCOSE	105.41		
METHOD : NEPHELOMETRY			

DIAGNOSTIC CRITERIA FOR DIABETES:

Normal: Less than 5.7%
 Impaired glucose tolerance: 5.8% to 6.4%
 Diabetes: 6.5% or more

CONTROL CRITERIA IN DIABETICS:

Optimal control: 7.0% or less
 Fair control: 7.0% to 8.0%
 Poor control: More than 8.0%

Comment :

HbA1c values should not used in diagnosis of Diabetes Mellitus and are marker of glycaemic control in known cases of Diabetes Mellitus.

----- End of Report -----

Printed By : DAVE

Checked By
PRANALI

DR. BHAVINI KAMDAR
MD (PATH) MUM

- BORIVALI CENTRE** 1ST FLR., YOGI AVENUE, YOGI NAGAR, BORIVALI (W), MUMBAI - 400092. • TEL.: 2899 6565 / 2899 1376 • MOB.: 90222 39301
- KANDIVALI CENTRE** MAHAVIR SURYADARSHAN SOC., SATYANAGAR RD., MAHAVIR NAGAR, KANDIVALI (W), MUMBAI - 67. • TEL.: 2868 0090 / 6522 6565 / 2869 7808 • MOB.: 90220 54458
- KANDIVALI CENTRE** SHOP NO. 44/49, EMP 71, EVERSHINE MILLENNIUM PARADISE, THAKUR VILLAGE, 120 FEET ROAD, KANDIVALI (E) MUMBAI - 400101. • TE.: 2885 7171 / 89288 41541
- DAHISAR CENTRE** NILANGI APARTMENT, KANDERPADA JUNCTION, DAHISAR (W), MUMBAI - 400068. • TEL.: 2893 3427 • MOB.: 90220 58504
- GORAI CENTRE** VICTORY HEIGHTS, GORAI MAIN ROAD, OPP. SUVIDYA SCHOOL, BORIVALI (W), MUMBAI - 400092. • TEL.: 2869 6556 • MOB.: 90224 80354 / 72080 02565
- GOREGAON CENTRE** M.G. ROAD, NEAR JAIN MANDIR, GOREGAON (W), MUMBAI - 400062. • Tel.: 2873 3030 / 2873 3131 • MOB.: 93213 83806

Website : www.healthcarediag.com • E-mail : healthcare.medicals@gmail.com

"Home Visit Facility Call On 76667 66307"

- COMPU. PATHOLOGY • ALLERGY TESTING
- DIGITAL WHOLE BODY X-RAYS
- DIGITAL 3D SONOGRAPHY
- DIGITAL WHOLE BODY COLOUR DOPPLER
- DIGITAL 2-D ECHO WITH COLOUR DOPPLER
- E.C.G. • LUNG FUNCTION TEST
- MAMMOGRAPHY & BONE MINERAL DENSITOMETRY

- COMPUTERISED STRESS TEST
- DENTAL
- ADVANCED DENTISTRY
- PHYSIOTHERAPY
- AUDIOMETRY & SPEECH THERAPY
- FULL BODY HEALTH CHECK-UPS
- CORPORATE HEALTH CHECKUPS



HEALTHCARE

MEDICAL CENTRE & DIAGNOSTICS

Patient's Name : MRS BHARTI JHA
Referred By Dr : MEDIWHEEL
Sex : FEMALE Age : 48 Years
Collected At : YOGI NAGAR MAIN BRANCH

Lab No. : KBA3573 *KBA3573*
Reg. Date : 09-Feb-2023 8:43 am
Report Date : 09-Feb-2023 2:28 pm
Print Date : 10-Feb-2023 3:44 pm

LIPID PROFILE

TEST	RESULT	UNITS	NORMAL VALUES
SR. CHOLESTEROL	186	mg / dl	Desirable: < 200 mg/dl Borderline High: 200-239 mg/dl High: >= 240 mg/dl
SR. TRIGLYCERIDES	65	mg / dl	Normal: < 150 mg/dl Borderline High: 150-199 mg/dl High: 200-499 mg/dl Very High: >= 500 mg/dl
HDL CHOLESTEROL	46	mg / dl	40 - 60 mg / dl
VLDL	13.00	mg / dl	6 - 38 mg / dl
LDL CHOLESTEROL	127.00	mg / dl	Optimal: < 100 mg/dl Near Optimal: 100-129 mg/dl Borderline high: 130-159 mg/dl High: 160-189 mg/dl Very High: >= 190 mg/dl
CHOLESTEROL / HDL	4.04		< 5
LDL / HDL	2.76		< 3.5

NOTE: Reference Interval as per National Cholesterol Education Program (NCEP) Adult Treatment Panel III Report.
 Lower HDL values are associated with increased risk of atherosclerosis. Cholesterol/HDL
 Ratio below 5.1 is statistically associated with decreased incidence of heart disease.

----- End of Report -----

Printed By : DAVE

Checked By
PRANALI

DR. BHAVINI KAMDAR
MD (PATH) MUM

- BORIVALI CENTRE** 1ST FLR., YOGI AVENUE, YOGI NAGAR, BORIVALI (W), MUMBAI - 400092. • TEL.: 2899 6565 / 2899 1376 • MOB.: 90222 39301
- KANDIVALI CENTRE** MAHAVIR SURYADARSHAN SOC., SATYANAGAR RD., MAHAVIR NAGAR, KANDIVALI (W), MUMBAI - 67. • TEL.: 2868 0090 / 6522 6565 / 2869 7808 • MOB.: 90220 54458
- KANDIVALI CENTRE** SHOP NO. 44/49, EMP 71, EVERSHINE MILLENNIUM PARADISE, THAKUR VILLAGE, 120 FEET ROAD, KANDIVALI (E) MUMBAI - 400101. • TE.: 2885 7171 / 89288 41541
- DAHISAR CENTRE** NILANGI APARTMENT, KANDERPADA JUNCTION, DAHISAR (W), MUMBAI - 400068. • TEL.: 2893 3427 • MOB.: 90220 58504
- GORAI CENTRE** VICTORY HEIGHTS, GORAI MAIN ROAD, OPP: SUVIDYA SCHOOL, BORIVALI (W), MUMBAI - 400092. • TEL.: 2809 6556 • MOB.: 90224 80354 / 72080 02565
- GOREGAON CENTRE** M.G. ROAD, NEAR JAIN MANDIR, GOREGAON (W), MUMBAI - 400062. • Tel.: 2873 3030 / 2873 3131 • MOB.: 93213 83806

Website : www.healthcarediag.com • E-mail : healthcare.medicals@gmail.com
 "Home Visit Facility Call On 76667 66307"

- COMPU. PATHOLOGY • ALLERGY TESTING
- DIGITAL WHOLE BODY X-RAYS
- DIGITAL 3D SONOGRAPHY
- DIGITAL WHOLE BODY COLOUR DOPPLER
- DIGITAL 2-D ECHO WITH COLOUR DOPPLER
- E.C.G. • LUNG FUNCTION TEST
- MAMMOGRAPHY & BONE MINERAL DENSITOMETRY

- COMPUTERISED STRESS TEST
- DENTAL
- ADVANCED DENTISTRY
- PHYSIOTHERAPY
- AUDIOMETRY & SPEECH THERAPY
- FULL BODY HEALTH CHECK-UPS
- CORPORATE HEALTH CHECKUPS



HEALTHCARE

MEDICAL CENTRE & DIAGNOSTICS

Patient's Name : MRS BHARTI JHA
Referred By Dr : MEDIWHEEL
Sex : FEMALE Age : 48 Years
Collected At : YOGI NAGAR MAIN BRANCH

Lab No. : KBA3573 *KBA3573*
Reg. Date : 09-Feb-2023 8:43 am
Report Date : 09-Feb-2023 2:27 pm
Print Date : 10-Feb-2023 3:44 pm

Liver Function test

TEST	RESULT	UNITS	NORMAL VALUES
Bilirubin Total	0.82	mg / dl	0.5 - 1.0 mg / dl
Bilirubin Direct	0.11	mg / dl	0.1 - 0.3 mg / dl
Bilirubin Indirect	0.71	mg/dl	UPTO 0.8 mg / dl
S.G.P.T.	7.40	U / L	Up to 49 U / L
S.G.O.T.	19.50	U / L	Up to 46 U / L
Alkaline Phosphatase	91.00	U/l	4 - 15 Years: 54 - 369 U/l 20 - 59 Years: 42 - 98 U/l > 60 Years: 53 - 141 U/l
Total Proteins	7.21	gm / dl	6 - 8 gm / dl
Albumin	4.68	gm / dl	3.2 - 5.5 gm / dl
Globulin	2.53	mg/dl	2 - 3.5 mg / dl
A / G Ratio	1.85		1.0- 2.3
GGT	25	IU/L	5 - 50 IU/L

----- End of Report -----

Printed By : DAVE

Checked By
PRANALI

DR. BHAVINI KAMDAR
MD (PATH) MUM

- BORIVALI CENTRE** 1ST FLR., YOGI AVENUE, YOGI NAGAR, BORIVALI (W), MUMBAI - 400092. • TEL.: 2899 6565 / 2899 1376 • MOB.: 90222 39301
- KANDIVALI CENTRE** MAHAVIR SURYADARSHAN SOC., SATYANAGAR RD., MAHAVIR NAGAR, KANDIVALI (W), MUMBAI - 67. • TEL.: 2868 0090 / 6522 6565 / 2869 7808 • MOB.: 90220 54458
- KANDIVALI CENTRE** SHOP NO. 44/49, EMP 71, EVERSHINE MILLENNIUM PARADISE, THAKUR VILLAGE, 120 FEET ROAD, KANDIVALI (E) MUMBAI - 400101. • TE.: 2885 7171 / 89288 41541
- DAHISAR CENTRE** NILANGI APARTMENT, KANDERPADA JUNCTION, DAHISAR (W), MUMBAI - 400068. • TEL.: 2893 3427 • MOB.: 90220 58504
- GORAI CENTRE** VICTORY HEIGHTS, GORAI MAIN ROAD, OPP. SUVIDYA SCHOOL, BORIVALI (W), MUMBAI - 400092. • TEL.: 2869 6556 • MOB.: 90224 80354 / 72080 02565
- GOREGAON CENTRE** M.G. ROAD, NEAR JAIN MANDIR, GOREGAON (W), MUMBAI - 400062. • Tel.: 2873 3030 / 2873 3131 • MOB.: 93213 83806

Website : www.healthcarediag.com • E-mail : healthcare.medicals@gmail.com
"Home Visit Facility Call On 76667 66307"

- COMPU. PATHOLOGY • ALLERGY TESTING
- DIGITAL WHOLE BODY X-RAYS
- DIGITAL 3D SONOGRAPHY
- DIGITAL WHOLE BODY COLOUR DOPPLER
- DIGITAL 2-D ECHO WITH COLOUR DOPPLER
- E.C.G. • LUNG FUNCTION TEST
- MAMMOGRAPHY & BONE MINERAL DENSITOMETRY

- COMPUTERISED STRESS TEST
- DENTAL
- ADVANCED DENTISTRY
- PHYSIOTHERAPY
- AUDIOMETRY & SPEECH THERAPY
- FULL BODY HEALTH CHECK-UPS
- CORPORATE HEALTH CHECKUPS



HEALTHCARE

MEDICAL CENTRE & DIAGNOSTICS

Patient's Name : MRS BHARTI JHA
Referred By Dr : MEDIWHEEL
Sex : FEMALE Age : 48 Years
Collected At : YOGI NAGAR MAIN BRANCH

Lab No. : KBA3573 *KBA3573*
Reg. Date : 09-Feb-2023 8:43 am
Report Date : 09-Feb-2023 2:28 pm
Print Date : 10-Feb-2023 3:44 pm

ROUTINE URINE EXAMINATION

TEST	RESULT
PHYSICAL EXAMINATION	
Quantity	15 ml
Colour	Pale yellow
Appearance	clear
Deposit	Absent
pH	Acidic (5.0)
Specific Gravity	1.020
CHEMICAL EXAMINATION	
Proteins	Absent
Sugar	Absent
Ketone	Absent
Occult Blood	Absent
Bile Pigment	Absent
Bile Salts	Absent
Urobilinogen	Normal
MICROSCOPIC EXAMINATION OF CENTRIFUGED DEPOSIT	
Red Blood Cells	Absent
Pus Cells	2-3/ hpf
Epithelial Cells	1-2/ hpf
Casts	Not seen
Crystals	Not seen
Yeast	Not seen
Bacteria	Absent

----- End of Report -----

Printed By : DAVE

Checked By
PRANALI

DR. BHAVINI KAMDAR
MD (PATH) MUM

- BORIVALI CENTRE** 1ST FLR., YOGI AVENUE, YOGI NAGAR, BORIVALI (W), MUMBAI - 400092. • TEL.: 2899 6565 / 2899 1376 • MOB.: 90222 39301
- KANDIVALI CENTRE** MAHAVIR SURYADARSHAN SOC., SATYANAGAR RD., MAHAVIR NAGAR, KANDIVALI (W), MUMBAI - 67. • TEL.: 2868 0090 / 6522 6565 / 2869 7808 • MOB.: 90220 54458
- KANDIVALI CENTRE** SHOP NO. 44/49, EMP 71, EVERSHINE MILLENNIUM PARADISE, THAKUR VILLAGE, 120 FEET ROAD, KANDIVALI (E) MUMBAI - 400101. • TE.: 2885 7171 / 89288 41541
- DAHISAR CENTRE** NILANGI APARTMENT, KANDERPADA JUNCTION, DAHISAR (W), MUMBAI - 400068. • TEL.: 2893 3427 • MOB.: 90220 58504
- GORAI CENTRE** VICTORY HEIGHTS, GORAI MAIN ROAD, OPP. SUVIDYA SCHOOL, BORIVALI (W), MUMBAI - 400092. • TEL.: 2809 6556 • MOB.: 90224 80354 / 72080 02565
- GOREGAON CENTRE** M.G. ROAD, NEAR JAIN MANDIR, GOREGAON (W), MUMBAI - 400062. • Tel.: 2873 3030 / 2873 3131 • MOB.: 93213 83806

Website : www.healthcarediag.com • E-mail : healthcare.medicals@gmail.com
 "Home Visit Facility Call On 76667 66307"

• COMPU. PATHOLOGY • ALLERGY TESTING
 • DIGITAL WHOLE BODY X-RAYS
 • DIGITAL 3D SONOGRAPHY
 • DIGITAL WHOLE BODY COLOUR DOPPLER
 • DIGITAL 2-D ECHO WITH COLOUR DOPPLER
 • E.C.G. • LUNG FUNCTION TEST
 • MAMMOGRAPHY & BONE MINERAL DENSITOMETRY

• COMPUTERISED STRESS TEST
 • DENTAL
 • ADVANCED DENTISTRY
 • PHYSIOTHERAPY
 • AUDIOMETRY & SPEECH THERAPY
 • FULL BODY HEALTH CHECK-UPS
 • CORPORATE HEALTH CHECKUPS



HEALTHCARE

MEDICAL CENTRE & DIAGNOSTICS

Patient's Name : MRS BHARTI JHA
Referred By Dr : MEDIWHEEL
Sex : FEMALE Age : 48 Years
Collected At : YOGI NAGAR MAIN BRANCH

Lab No. : KBA3573 *KBA3573*
Reg. Date : 09-Feb-2023 8:43 am
Report Date : 09-Feb-2023 7:01 pm
Print Date : 10-Feb-2023 3:44 pm

THYROID FUNCTION TEST

TEST	RESULT	UNITS	NORMAL VALUES
T3 [Tri - iodothyronine]	109.44	ng/dl	55 - 180 ng/dl
Method	ELFA		
T4 [Thyroxine]	8.8	ug/dl	4.66 - 10.50 ug/dl
Method	ELFA		
TSH [Thyroid Stimulating Hormone]	2.80	uIU/mL	0.25 - 5.0 uIU/mL
Method	ELFA		

Interpretation :

1. TSH results between 4.5 to 15 show considerable physiologic & seasonal variation, suggest clinical correlation or repeat testing with fresh sample.
2. TSH values may be transiently altered because of non thyroidal illness like severe infections, liver disease, renal and heart failure , severe burns , trauma and surgery etc.
3. Drugs that decrease TSH values e.g:L dropa, Glucocorticoid Drugs that increase TSH values e.g Iodine,Lithium,Amiodarone.

----- End of Report -----

Printed By : DAVE

Checked By
 VAIBHAV

DR. BHAVINI KAMDAR
 MD (PATH) MUM

BORIVALI CENTRE 1ST FLR., YOGI AVENUE, YOGI NAGAR, BORIVALI (W), MUMBAI - 400092. • TEL.: 2899 6565 / 2899 1376 • MOB.: 90222 39301
KANDIVALI CENTRE MAHAVIR SURYADARSHAN SOC., SATYANAGAR RD., MAHAVIR NAGAR, KANDIVALI (W), MUMBAI - 67. • TEL.: 2868 0090 / 6522 6565 / 2869 7808 • MOB.: 90220 54458
KANDIVALI CENTRE SHOP NO. 44/49, EMP 71, EVERSHINE MILLENNIUM PARADISE, THAKUR VILLAGE, 120 FEET ROAD, KANDIVALI (E) MUMBAI - 400101. • TE.: 2885 7171 / 89288 41541
DAHISAR CENTRE NILANGI APARTMENT, KANDERPADA JUNCTION, DAHISAR (W), MUMBAI - 400068. • TEL.: 2893 3427 • MOB.: 90220 58504
GORAI CENTRE VICTORY HEIGHTS, GORAI MAIN ROAD, OPP: SUVIDYA SCHOOL, BORIVALI (W), MUMBAI - 400092. • TEL.: 2869 6556 • MOB.: 90224 80354 / 72080 02565
GOREGAON CENTRE M.G. ROAD, NEAR JAIN MANDIR, GOREGAON (W), MUMBAI - 400062. • Tel.: 2873 3030 / 2873 3131 • MOB.: 93213 83806

Website : www.healthcarediag.com • E-mail : healthcare.medicals@gmail.com
 "Home Visit Facility Call On 76667 66307"



Health Check up Booking Request(bobS28555), Beneficiary Code-67916

2 messages

Mediwheel <wellness@mediwheel.in>
To: healthcare.medicals@gmail.com
Cc: mediwheelwellness@gmail.com

Wed, Feb 8, 2023 at 12:44 PM



 **011-41195959**
Email:wellness@mediwheel.in

Dear **Healthcare Medical Centre and Diagnostic**,

City : Mumbai . **Address** : 1st Floor, Yogi Avenue, Yogi Nagar, behind Vakharia institute, Borivali West, Mumbai- 400092 ,

We have received the confirmation for the following booking .

Name : Bharti jha
Age : 51
Gender : Male
Package Name : Medi-Wheel Metro Full Body Health Checkup Female Above 40
User Location : BANDRA KURLA COMPLEX,MUMBAI,Maharashtra,400051
Contact Details : 99308 80557
Booking Date : 08-02-2023
Appointment Date : 09-02-2023

Member Information			
Booked Member Name	Age	Gender	Cost(In INR)
Bharti jha	48	Female	Cashless
Total amount to be paid			Cashless

We will get back to you with confirmation update shortly. Please find the package details as attached for your reference.

Package Name : Medi-Wheel Metro Full Body Health Checkup Female Above 40 - Includes (37)Tests

Tests included in this Package : Ecg, TSH, X-ray Chest, Stress Test (tmt)/ 2d Echo, Blood Sugar Postprandial, A:g Ratio, Blood Group, Total Cholesterol, Triglycerides, Fasting Blood Sugar, Ultrasound Whole Abdomen , Glycosylated Haemoglobin (hba1c), Hdl, Vldl, Urine Analysis, LDL, Total Protine, General Consultation, HDL/ LDL ratio, GGT(Gamma-glutamyl Transferase), Eye Check-up consultation, ALP (ALKALINE PHOSPHATASE), Uric Acid, AST/ALT Ratio, Serum Protein, CBC with ESR, Stool Analysis, Urine Sugar Fasting, Urine Sugar PP, T3, T4, Cholesterol Total / HDL Ratio, BUN, BUN/Creatinine Ratio, Bilirubin Total & Direct and Indirect, Albumin, Globulin

© 2023-2024 . Arcofemi Healthcare Limited.



भारत सरकार

GOVERNMENT OF INDIA



ಭಾರತಿ ಜಾ

Bharti Jha

ಜನನ ವರ್ಷ/YoB:1974

ಹೆಣ್ಣು Female

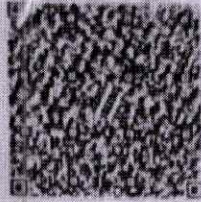

8033 8147 2195

ಆದಾರ್ ಆದಾರ್ ಶೀನಾಮ್‌ನ ನ ಅಧಿಕಾರ

B Jha

HEALTHCARE
Medical centre And Diagnostics
Yogi Avenue, Yogi Nagar,
Borivali (West), Mumbai - 400 042
Tel:- 28996565 / 28996535

Nupur Rai
Dr. NUPUR RAI
MBBS, DIPLOMA CARDIOLOGY (PGDCC)
Reg. No.. 2018115643

- COMPU. PATHOLOGY • ALLERGY TESTING
- DIGITAL WHOLE BODY X-RAYS
- DIGITAL 3D SONOGRAPHY
- DIGITAL WHOLE BODY COLOUR DOPPLER
- DIGITAL 2-D ECHO WITH COLOUR DOPPLER
- E.C.G. • LUNG FUNCTION TEST
- MAMMOGRAPHY & BONE MINERAL DENSITOMETRY

- COMPUTERISED STRESS TEST
- DENTAL
- ADVANCED DENTISTRY
- PHYSIOTHERAPY
- AUDIOMETRY & SPEECH THERAPY
- FULL BODY HEALTH CHECK-UPS
- CORPORATE HEALTH CHECKUPS



NAME	MRS. BHARTI JHA	DATE	09/02/2023
HEIGHT: 156 CM	WT:58 KGS	AGE	48 YRS
REFERRED BY	MEDIWHEEL	SEX	FEMALE

PRESENT COMPLAINTS: PAIN IN RIGHT HEEL SINCE 6 MONTHS.

CURRENT MEDICATION: MULTIVITAMINS ON & OFF SINCE FEW YEARS. HOMEOPATHY FOR RIGHT HEEL PAIN SINCE 6 MONTHS

PAST HISTORY: DENGUE IN 2019 OCT, WAS HOSPITALIZED FOR A WEEK, COVID POSITIVE IN AUG 2021- HOME QUARANTINE. SURGERY OF LEFT EAR DONE IN 2001 EAR DRUM REPAIR.

ALLERGY: NONE

HABIT: NONE

SLEEP: GOOD

BLADDER: NAD

BOWEL: NAD

FAMILY HISTORY : FATHER-HTN , MOTHER- HEALTHY

GENERAL EXAMINATION:

P:98 /min BP: 130/90 mmHg

GOOD ORAL HYGIENE

PALLOR: NIL ICTERUS: NIL

OEDEMA: NIL OTHERS: NAD

RS: A E B E clear

CVS: NAD CNS : NAD

PA: SOFT, NON TENDER

INVESTIGATION:

ADVICE-

Fit for employment -
Tab. Atorva 10mg 0-0-1 x 3 months
Tab. Enoxon 75mg 0-0-1 x 3 months
Reduce salt in diet
Refn to Cardiologist for further eval. & treatment

- BORIVALI CENTRE** 1ST FLR., YOGI AVENUE, YOGI NAGAR, BORIVALI (W), MUMBAI - 400092. • TEL.: 2899 6565 / 2899 1376 • MOB.: 90222 39301
- KANDIVALI CENTRE** MAHAVIR SURYADARSHAN SOC., SATYANAGAR RD., MAHAVIR NAGAR, KANDIVALI (W), MUMBAI - 67. • TEL.: 2868 8090 / 2822 6565 / 2869 2808 • MOB.: 90220 54458
- KANDIVALI CENTRE** SHOP NO. 44/49, EMP 71, EVERSHINE MILLENNIUM PARADISE, THAKUR VILLAGE, 120 FEET ROAD, KANDIVALI (E) MUMBAI - 400041. • TEL.: 2885 7171 / 89288 41541
- DAHISAR CENTRE** NILANGI APARTMENT, KANDERPADA JUNCTION, DAHISAR (W), MUMBAI - 400068. • TEL.: 2893 3427 • MOB.: 90220 58504
- GORAI CENTRE** VICTORY HEIGHTS, GORAI MAIN ROAD, OPP. SUVIDYA SCHOOL, BORIVALI (W), MUMBAI - 400092. • TEL.: 2869 6556 • MOB.: 90224 88354 / 72080 02565
- GOREGAON CENTRE** M.G. ROAD, NEAR JAIN MANDIR, GOREGAON (W), MUMBAI - 400062. • Tel.: 2873 3030 / 2873 3131 • MOB.: 93213 83806
- GOREGAON (EAST)** SATELLITE GARDENS, FILM CITY ROAD, NEAR SATELLITE TOWER, GOREGAON (EAST), MUMBAI - 400063 • TEL.: 79773 74838 / 79773 62922
- MIRA ROOD** UNIT NO. R13, RNA LIBERTY REST, NEAR JANGID CIRCLE, VIJAY PARK, MIRA ROAD (EAST), MUMBAI - 401107. • TEL.: 70218 04221 / 70218 27389

- COMPU. PATHOLOGY • ALLERGY TESTING
- DIGITAL WHOLE BODY X-RAYS
- DIGITAL 3D SONOGRAPHY
- DIGITAL WHOLE BODY COLOUR DOPPLER
- DIGITAL 2-D ECHO WITH COLOUR DOPPLER
- E.C.G. • LUNG FUNCTION TEST
- MAMMOGRAPHY & BONE MINERAL DENSITOMETRY

- COMPUTERISED STRESS TEST
- DENTAL
- ADVANCED DENTISTRY
- PHYSIOTHERAPY
- AUDIOMETRY & SPEECH THERAPY
- FULL BODY HEALTH CHECK-UPS
- CORPORATE HEALTH CHECKUPS



DENTAL CHECK UP

NAME	Mrs. Bharti Jha	DATE	09/02/2023.
REFERRED BY	Mediowheel.	AGE - 48 YRS	SEX female.

CHIEF COMPLAINT :	Nil.
PAST DENTAL HISTORY :	Left molar filling done 10 yrs back i.e in 2008.
HABITS :	Nil.
ORAL EXAMINATION :	Oral cavity good. No gum bleeding and swelling, Plaque (+) No caries.
TREATMENT :	Advice cleaning.

Healthcare
Mahavir Suryadarshan Soc.
Satya Nagar Road, Mahavir Nagar,
Kandivali (W), Mumbai - 400 067
Tel. No. 2869 7808

- | | |
|-------------------------|---|
| BORIVALI CENTRE | 1ST FLR., YOGI AVENUE, YOGI NAGAR, BORIVALI (W), MUMBAI - 400092. • TEL.: 2899 6565 / 2899 1376 • MOB.: 90222 39301 |
| KANDIVALI CENTRE | MAHAVIR SURYADARSHAN SOC., SATYANAGAR RD., MAHAVIR NAGAR, KANDIVALI (W), MUMBAI - 67. • TEL.: 2868 0090 / 6522 6565 / 2869 7808 • MOB.: 90220 54458 |
| KANDIVALI CENTRE | SHOP NO. 44/49, EMP 71, EVERSHINE MILLENNIUM PARADISE, THAKUR VILLAGE, 120 FEET ROAD, KANDIVALI (E) MUMBAI - 400101. • TE.: 2885 7171 / 89288 41541 |
| DAHISAR CENTRE | NILANGI APARTMENT, KANDERPADA JUNCTION, DAHISAR (W), MUMBAI - 400068. • TEL.: 2893 3427 • MOB.: 90220 58504 |
| GORAI CENTRE | VICTORY HEIGHTS, GORAI MAIN ROAD, OPP. SUVIDYA SCHOOL, BORIVALI (W), MUMBAI - 400092. • TEL.: 2869 6556 • MOB.: 90224 88354 / 72080 02565 |
| GOREGAON CENTRE | M.G. ROAD, NEAR JAIN MANDIR, GOREGAON (W), MUMBAI - 400062. • Tel.: 2873 3030 / 2873 3131 • MOB.: 93213 83806 |
| GOREGAON (EAST) | SATELLITE GARDENS, FILM CITY ROAD, NEAR SATELLITE TOWER, GOREGAON (EAST), MUMBAI - 400063 • TEL.: 79773 74838 / 79773 62922 |
| MIRA ROAD | UNIT NO. R13, RNA LIBERTY REST, NEAR JANGID CIRCLE, VIJAY PARK, MIRA ROAD (EAST), MUMBAI - 401107. • TEL.: 70218 04221 / 70218 27389 |

- COMPU. PATHOLOGY • ALLERGY TESTING
- DIGITAL WHOLE BODY X-RAYS
- DIGITAL 3D SONOGRAPHY
- DIGITAL WHOLE BODY COLOUR DOPPLER
- DIGITAL 2-D ECHO WITH COLOUR DOPPLER
- E.C.G. • LUNG FUNCTION TEST
- MAMMOGRAPHY & BONE MINERAL DENSITOMETRY

- COMPUTERISED STRESS TEST
- DENTAL
- ADVANCED DENTISTRY
- PHYSIOTHERAPY
- AUDIOMETRY & SPEECH THERAPY
- FULL BODY HEALTH CHECK-UPS
- CORPORATE HEALTH CHECKUPS



HEALTHCARE

MEDICAL CENTRE & DIAGNOSTICS

OPHTHALMIC REPORT

NAME <i>Bharti Jha</i>	DATE <i>9/2/23</i>
R- NO	AGE <i>48</i>
REF. BY DR.	SEX <i>Female</i>

RIGHT EYE **LEFT EYE**

V.A. WITHOUT GLASSES: *6/12* *6/12*

V.A. WITH GLASSES: *6/6* *6/6*

ANTERIOR SEGMENT EXAMINATION:

FUNDUS:

COLOUR VISION:
(ISHIHARA CHART)

Normal

Normal

OCULAR MOVEMENTS:

RETINOSCOPY:

Prescription:

	SPH	CYL	AXIS	SPH	CYL	AXIS
DISTANCE	<i>1.00</i>	<i>/</i>	<i>/</i>	<i>1.00</i>	<i>/</i>	<i>/</i>
NEAR	<i>1.75</i>	<i>/</i>	<i>/</i>	<i>1.75</i>	<i>/</i>	<i>/</i>

CLINICAL IMPRESSION:
ADVICE:

HEALTHCARE
Medical centre And Diagnostics
Yogi Avenue, Yogi Nagar,
Borivali (West), Mumbai - 400092
Tel :- 28996565 / 28996535

- BORIVALI CENTRE** 1ST FLR., YOGI AVENUE, YOGI NAGAR, BORIVALI (W), MUMBAI - 400092. • TEL.: 2899 6565 / 2899 1376 • MOB.: 90222 39301
- KANDIVALI CENTRE** MAHAVIR SURYADARSHAN SOC., SATYANAGAR RD., MAHAVIR NAGAR, KANDIVALI (W), MUMBAI - 67. • TEL.: 2868 0090 / 6522 6565 / 2869 7808 • MOB.: 90220 54458
- KANDIVALI CENTRE** SHOP NO. 44/49, EMP 71, EVERSHERE MILLENNIUM PARADISE, THAKUR VILLAGE, 120 FEET ROAD, KANDIVALI (E) MUMBAI - 400101. • TEL.: 2885 7171 / 89288 41541
- DAHISAR CENTRE** NILANGI APARTMENT, KANDERPADA JUNCTION, DAHISAR (W), MUMBAI - 400068. • TEL.: 2893 3427 • MOB.: 90220 58504
- GORAI CENTRE** VICTORY HEIGHTS, GORAI MAIN ROAD, OPP. SUVIDYA SCHOOL, BORIVALI (W), MUMBAI - 400092. • TEL.: 2869 6556 • MOB.: 90224 88354 / 72080 02565
- GOREGAON CENTRE** M.G. ROAD, NEAR JAIN MANDIR, GOREGAON (W), MUMBAI - 400062. • Tel.: 2873 3030 / 2873 3131 • MOB.: 93213 83806
- GOREGAON (EAST)** SATELLITE GARDENS, FILM CITY ROAD, NEAR SATELLITE TOWER, GOREGAON (EAST), MUMBAI - 400063 • TEL.: 79773 74838 / 79773 62922
- MIRA ROOD** UNIT NO. R13, RNA LIBERTY REST, NEAR JANGID CIRCLE, VIJAY PARK, MIRA ROAD (EAST), MUMBAI - 401107. • TEL.: 70218 04221 / 70218 27389

Website : www.healthcarediag.com • E-mail : healthcare.medicals@gmail.com

"Home Visit Facility Call On 76667 66307"

- COMPU. PATHOLOGY • ALLERGY TESTING
- DIGITAL WHOLE BODY X-RAYS
- DIGITAL 3D SONOGRAPHY
- DIGITAL WHOLE BODY COLOUR DOPPLER
- DIGITAL 2-D ECHO WITH COLOUR DOPPLER
- E.C.G. • LUNG FUNCTION TEST
- MAMMOGRAPHY & BONE MINERAL DENSITOMETRY

- COMPUTERISED STRESS TEST
- DENTAL
- ADVANCED DENTISTRY
- PHYSIOTHERAPY
- AUDIOMETRY & SPEECH THERAPY
- FULL BODY HEALTH CHECK-UPS
- CORPORATE HEALTH CHECKUPS



DATE : 09/02/2023 .

Copyright © The McGraw-Hill Companies, Inc. Permission required for reproduction or display.

TO,
Mediwheel.

This is regarding your client Miss/Mrs/MR Bharti Jha

Visited to our centre on 09/02/2023 for her/his

proposed tests. All tests are done as scheduled except

Pending/skipped tests: Stool Examination.

Reason: Not willing.

We are canceling / will reschedule it as per her/his convenience.

Thank you.

Client's sign

B Jha

HEALTHCARE
Medical centre And Diagnostics
Yogi Avenue, Yogi Nagar,
Borivali (West), Mumbai - 400 092
Tel :- 28996565 / 28996535

Dr. NUPUR RAI
MBBS, DIPLOMA IN RADIOLOGY (PGDCC)
Reg. No. 2018115043

Medical Examiner

BORIVALI CENTRE	1ST FLR., YOGI AVENUE, YOGI NAGAR, BORIVALI (W), MUMBAI - 400092. • TEL.: 2899 6565 / 2899 1376 • MOB.: 90222 39301
KANDIVALI CENTRE	MAHAVIR SURYADARSHAN SOC., SATYANAGAR RD., MAHAVIR NAGAR, KANDIVALI (W), MUMBAI - 67. • TEL.: 2868 0090 / 6522 6565 / 2869 7808 • MOB.: 90220 54458
KANDIVALI CENTRE	SHOP NO. 44/49, EMP 71, EVERSHERE MILLENNIUM PARADISE, THAKUR VILLAGE, 120 FEET ROAD, KANDIVALI (E) MUMBAI - 400101. • TE.: 2885 7171 / 89288 41541
DAHISAR CENTRE	NILANGI APARTMENT, KANDERPADA JUNCTION, DAHISAR (W), MUMBAI - 400068. • TEL.: 2893 3427 • MOB.: 90220 58504
GORAI CENTRE	VICTORY HEIGHTS, GORAI MAIN ROAD, OPP. SUVIDYA SCHOOL, BORIVALI (W), MUMBAI - 400092. • TEL.: 2869 6556 • MOB.: 90224 88354 / 72080 02565
GOREGAON CENTRE	M.G. ROAD, NEAR JAIN MANDIR, GOREGAON (W), MUMBAI - 400062. • Tel.: 2873 3030 / 2873 3131 • MOB.: 93213 83806
GOREGAON (EAST)	SATELLITE GARDENS, FILM CITY ROAD, NEAR SATELLITE TOWER, GOREGAON (EAST), MUMBAI - 400063 • TEL.: 79773 74838 / 79773 62922
MIRA ROOD	UNIT NO. R13, RNA LIBERTY REST, NEAR JANGID CIRCLE, VIJAY PARK, MIRA ROAD (EAST), MUMBAI - 401107. • TEL.: 70218 04221 / 70218 27389

Website : www.healthcarediag.com • E-mail : healthcare.medicals@gmail.com

"Home Visit Facility Call On 76667 66307"

- COMPU. PATHOLOGY • ALLERGY TESTING
- DIGITAL WHOLE BODY X-RAYS
- DIGITAL 3D SONOGRAPHY
- DIGITAL WHOLE BODY COLOUR DOPPLER
- DIGITAL 2-D ECHO WITH COLOUR DOPPLER
- E.C.G. • LUNG FUNCTION TEST
- MAMMOGRAPHY & BONE MINERAL DENSITOMETRY

- COMPUTERISED STRESS TEST
- DENTAL
- ADVANCED DENTISTRY
- PHYSIOTHERAPY
- AUDIOMETRY & SPEECH THERAPY
- FULL BODY HEALTH CHECK-UPS
- CORPORATE HEALTH CHECKUPS



Patient's Name : MRS BHARTI JHA

Referred By Dr : MEDIWHEEL

Sex : FEMALE **Age :** 48 Years

Collected At : YOGI NAGAR MAIN BRANCH

Lab No. : KBA3573*KBA3573*

Reg. Date : 09-Feb-2023 8:43 am

Report Date: 09-Feb-2023 9:43 am

Print Date : 09-Feb-2023 2:31 pm

USG ABDOMEN & PELVIS (FEMALE)

REAL TIME SONOGRAPHY OF WHOLE ABDOMEN SHOWS,

LIVER :

Liver is normal in size showing homogenous paranchymal echotexture. There is no evidence of solid or cystic mass. The Portal vein and the hepatic venous system appears normal..

(a) Portal vein measure: 11.2mms.

(b) C.B.D measures: 3.9 mms.

Gall bladder :

Gall bladder is physiologically distended. The gall bladder wall of normal thickness. No evidence of gall stones..

PANCREAS :

Pancreas is normal in size with smooth margin and homogenous paranchymal echotexture. No e/o focal lesion seen.

KIDNEYS :

Both kidneys are normal in size and shows homogenous cortical echotexture. Central calyceal echoes appear normal. There is no evidence of hydronephrosis or renal calculus

(a) Right kidney measures: 102 x 39 mm.

(b) Left kidney measures: 102 x 41 mm.

SPLEEN :

The spleen is normal in size with homogenous paranchymal echotexture. No focal lesion are seen.

URINARY BLADDER :

The Urinary bladder is well distended. No evidence of calculus or intraluminal mass seen int the bladder.

DR. SHRIKANT BODKE (2) • TEL.: 2885 7171 / 89288 41541 • DR. BHAGYA SANNANANJA

CONS. RADIOLOGIST • DR. NIKUNJ KOTHIA • **CONS. RADIOLOGIST**

KANDIVALI CENTRE SHOP NO. 44/49, EMP 71, EVERSHINE MILLENNIUM PARADISE, THAKUR VILLAGE, 120 FEET ROAD, KANDIVALI (E) MUMBAI - 400101. • TEL.: 2885 7171 / 89288 41541

DAHISAR CENTRE NILANGI APARTMENT, KANDERPADA JUNCTION, DAHISAR (W), MUMBAI - 400068. • TEL.: 2893 3427 • MOB.: 90220 58504

GORAI CENTRE VICTORY HEIGHTS, GORAI MAIN ROAD, OPP. SUVIDYA SCHOOL, BORIVALI (W), MUMBAI - 400092. • TEL.: 2869 6556 • MOB.: 90224 88354 / 72080 02565

GOREGAON CENTRE M.G. ROAD, NEAR JAIN MANDIR, GOREGAON (W), MUMBAI - 400062. • Tel.: 2873 3030 / 2873 3131 • MOB.: 93213 83806

GOREGAON (EAST) SATELLITE GARDENS, FILM CITY ROAD, NEAR SATELLITE TOWER, GOREGAON (EAST), MUMBAI - 400063 • TEL.: 79773 74838 / 79773 62922

MIRA ROOD UNIT NO. R13, RNA LIBERTY REST, NEAR JANGID CIRCLE, VIJAY PARK, MIRA ROAD (EAST), MUMBAI - 401107. • TEL.: 70218 04221 / 70218 27389

Website : www.healthcarediag.com • E-mail : healthcare.medicals@gmail.com

"Home Visit Facility Call On 76667 66307"

- COMPU. PATHOLOGY • ALLERGY TESTING
- DIGITAL WHOLE BODY X-RAYS
- DIGITAL 3D SONOGRAPHY
- DIGITAL WHOLE BODY COLOUR DOPPLER
- DIGITAL 2-D ECHO WITH COLOUR DOPPLER
- E.C.G. • LUNG FUNCTION TEST
- MAMMOGRAPHY & BONE MINERAL DENSITOMETRY

- COMPUTERISED STRESS TEST
- DENTAL
- ADVANCED DENTISTRY
- PHYSIOTHERAPY
- AUDIOMETRY & SPEECH THERAPY
- FULL BODY HEALTH CHECK-UPS
- CORPORATE HEALTH CHECKUPS



Patient's Name : MRS BHARTI JHA

Lab No. : KBA3573*KBA3573*

Referred By Dr : MEDIWHEEL

Reg. Date : 09-Feb-2023 8:43 am

Sex : FEMALE Age : 48 Years

Report Date: 09-Feb-2023 9:43 am

Collected At : YOGI NAGAR MAIN BRANCH

Print Date : 09-Feb-2023 2:31 pm

USG ABDOMEN & PELVIS (FEMALE)

The Urinary bladder is well distended.No evidence of calculus or intraluminal mass seen int the bladder.

UTERUS :

Uterus is normal and shows homogenous myometrial echopattern .Endometrium lining appears normal .11.9mm.No evidence of focal lesion.

Uterus measures: 69 x 38 x 55 mm.

ADNEXa ::

Both ovaries are normal in size and shows homogenous echop[attern.No evidence of focal lesion.

(a) Right ovary measures: 29 x 21 mm.

(b) Left ovary measures: 30 x 17 mm.

LMP- 26-1-23.

No evidence of free fluid.

**IMPRESSION : FINDINGS ARE SUGGESTIVE OF
NO SIGNIFICANT ABNORMALITY DETECTED.**

CLINICAL CORELATION WITH NECESSARY INVESTIGATIONS.

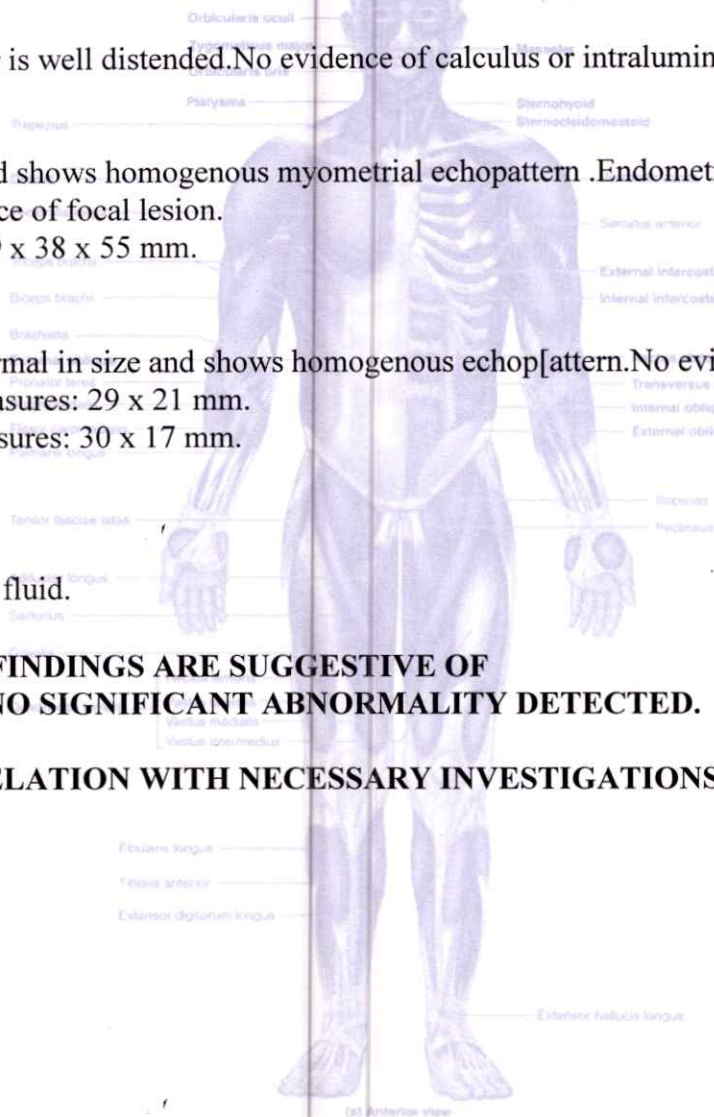

Signature

- COMPU. PATHOLOGY • ALLERGY TESTING
- DIGITAL WHOLE BODY X-RAYS
- DIGITAL 3D SONOGRAPHY
- DIGITAL WHOLE BODY COLOUR DOPPLER
- DIGITAL 2-D ECHO WITH COLOUR DOPPLER
- E.C.G. • LUNG FUNCTION TEST
- MAMMOGRAPHY & BONE MINERAL DENSITOMETRY

- COMPUTERISED STRESS TEST
- DENTAL
- ADVANCED DENTISTRY
- PHYSIOTHERAPY
- AUDIOMETRY & SPEECH THERAPY
- FULL BODY HEALTH CHECK-UPS
- CORPORATE HEALTH CHECKUPS



NAME	MRS BHARTI JHA	DATE	09.02.2023
INVESTIGATION	MAMMOGRAPHY	AGE	48 YRS
REF. BY DR.	MEDIWHEEL	SEX	FEMALE

SONOMAMMOGRAPHY OF BOTH BREASTS

Breast tissue is normal is echogenicity.

There is no focal hypo or hyperechoic solid / cystic lesion in both breast.

No dilated tubular structure seen.

There is no appreciable lymphnode in both axillas.

IMPRESSION:
Normal findings.

DR.SUDHANSHU SAXENA

CONS.RADIOLOGIST.

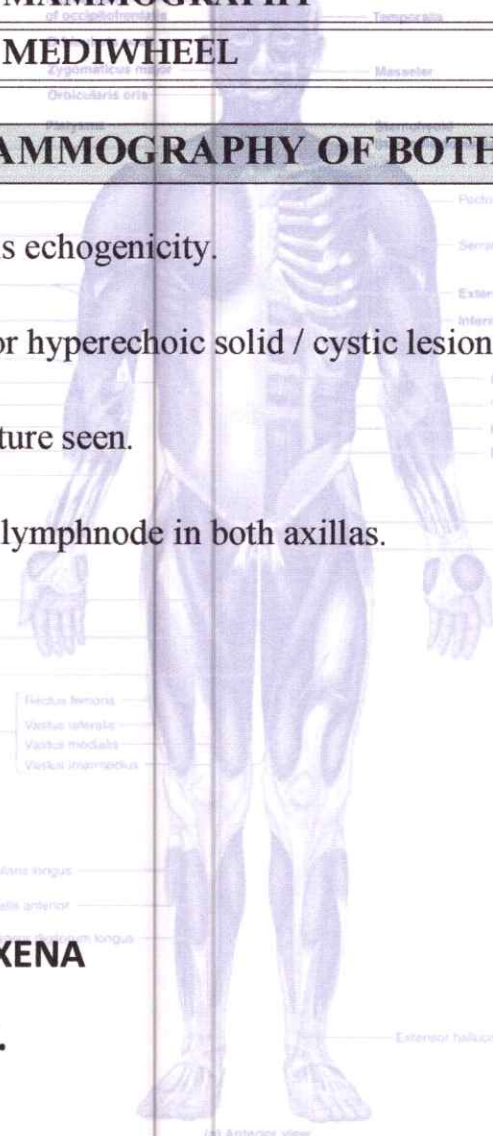

- BORIVALI CENTRE** 1ST FLR., YOGI AVENUE, YOGI NAGAR, BORIVALI (W), MUMBAI - 400092. • TEL.: 2899 6565 / 2899 1376 • MOB.: 90222 39301
- KANDIVALI CENTRE** MAHAVIR SURYADARSHAN SOC., SATYANAGAR RD., MAHAVIR NAGAR, KANDIVALI (W), MUMBAI - 67. • TEL.: 2868 0090 / 6522 6565 / 2869 7808 • MOB.: 90220 54458
- KANDIVALI CENTRE** SHOP NO. 44/49, EMP 71, EVERSHINE MILLENNIUM PARADISE, THAKUR VILLAGE, 120 FEET ROAD, KANDIVALI (E) MUMBAI - 400101. • TE.: 2885 7171 / 89288 41541
- DAHISAR CENTRE** NILANGI APARTMENT, KANDERPADA JUNCTION, DAHISAR (W), MUMBAI - 400068. • TEL.: 2893 3427 • MOB.: 90220 58504
- GORAI CENTRE** VICTORY HEIGHTS, GORAI MAIN ROAD, OPP. SUVIDYA SCHOOL, BORIVALI (W), MUMBAI - 400092. • TEL.: 2869 6556 • MOB.: 90224 88354 / 72080 02565
- GOREGAON CENTRE** M.G. ROAD, NEAR JAIN MANDIR, GOREGAON (W), MUMBAI - 400062. • Tel.: 2873 3030 / 2873 3131 • MOB.: 93213 83806
- GOREGAON (EAST)** SATELLITE GARDENS, FILM CITY ROAD, NEAR SATELLITE TOWER, GOREGAON (EAST), MUMBAI - 400063 • TEL.: 79773 74838 / 79773 62922
- MIRA ROOD** UNIT NO. R13, RNA LIBERTY REST, NEAR JANGID CIRCLE, VIJAY PARK, MIRA ROAD (EAST), MUMBAI - 401107. • TEL.: 70218 04221 / 70218 27389

- COMPU. PATHOLOGY • ALLERGY TESTING
- DIGITAL WHOLE BODY X-RAYS
- DIGITAL 3D SONOGRAPHY
- DIGITAL WHOLE BODY COLOUR DOPPLER
- DIGITAL 2-D ECHO WITH COLOUR DOPPLER
- E.C.G. • LUNG FUNCTION TEST
- MAMMOGRAPHY & BONE MINERAL DENSITOMETRY

- COMPUTERISED STRESS TEST
- DENTAL
- ADVANCED DENTISTRY
- PHYSIOTHERAPY
- AUDIOMETRY & SPEECH THERAPY
- FULL BODY HEALTH CHECK-UPS
- CORPORATE HEALTH CHECKUPS



HEALTHCARE

MEDICAL CENTRE & DIAGNOSTICS

Patient's Name : MRS BHARTI JHA

Referred By Dr : MEDIWHEEL

Sex : FEMALE Age : 48 Years

Collected At : YOGI NAGAR MAIN BRANCH

Lab No. : KBA3573*KBA3573*

Reg. Date : 09-Feb-2023 8:43 am

Report Date: 09-Feb-2023 2:24 pm

Print Date : 09-Feb-2023 2:31 pm

X-RAY CHEST P. A. VIEW

The lungs on the either side show equal translucency.

The peripheral pulmonary vasculature is normal.

No focal lung lesion is seen.

The pleural spaces are normal.

Both hila are normal in size, have equal density and bear normal relationship.

The heart and trachea are central in position.

No mediastinal abnormality is visible.

The cardiac size is normal.

The domes of the diaphragms are normal in position, and show smooth outline.

Ribs appear normal.

IMPRESSION :

NO EVIDENCE OF PULMONARY, PLEURAL OR CARDIAC PATHOLOGY IS NOTED.

CLINICAL CORELATION WITH NECESSARY INVESTIGATIONS.

- DR. SHANTESH SANGALE** (CONS. RADIOLOGIST) • **DR. SHRIKANT BODKE** (CONS. RADIOLOGIST) • **DR. NIKUNJ KOTHIA** (CONS. RADIOLOGIST) • **DR. BHAGYA SANNANANJA** (CONS. RADIOLOGIST)
- KANDIVALI CENTRE** SHOP NO. 44/49, EMP 71, EVERSHINE MILLENNIUM PARADISE, THAKUR VILLAGE, 120 FEET ROAD, KANDIVALI (E) MUMBAI - 400101. • TEL.: 2885 7171 / 89288 41541
- DAHISAR CENTRE** NILANGI APARTMENT, KANDERPADA JUNCTION, DAHISAR (W), MUMBAI - 400068. • TEL.: 2893 3427 • MOB.: 90220 58504
- GORAI CENTRE** VICTORY HEIGHTS, GORAI MAIN ROAD, OPP. SUVIDYA SCHOOL, BORIVALI (W), MUMBAI - 400092. • TEL.: 2869 6556 • MOB.: 90224 88354 / 72080 02565
- GOREGAON CENTRE** M.G. ROAD, NEAR JAIN MANDIR, GOREGAON (W), MUMBAI - 400062. • TEL.: 2873 3030 / 2873 3131 • MOB.: 93213 83806
- GOREGAON (EAST)** SATELLITE GARDENS, FILM CITY ROAD, NEAR SATELLITE TOWER, GOREGAON (EAST), MUMBAI - 400063 • TEL.: 79773 74838 / 79773 62922
- MIRA ROAD** UNIT NO. R13, RNA LIBERTY REST, NEAR JANGID CIRCLE, VIJAY PARK, MIRA ROAD (EAST), MUMBAI - 401107. • TEL.: 70218 04221 / 70218 27389

Website : www.healthcarediag.com • E-mail : healthcare.medicals@gmail.com

"Home Visit Facility Call On 76667 66307"

- COMPU. PATHOLOGY
- DIGITAL X-RAY
- DIGITAL SONOGRAPHY
- DIGITAL COLOR DOPPLER
- 2D ECHO CARDIOGRAPHY
- MAMMOGRAPHY & BONE MINERAL DENSITOMETRY (BMD)
- ECG ■ PFT
- COMPU. TREADMILL TEST
- PHYSIOTHERAPY
- DENTAL
- HEALTH CHECK-UP



NRS BHARTI JHA
 EKB43573 09-Feb-2023
 ECG

ELECTROCARDIOGRAM (ECG)

PATIENT MRS. BHARTI JHA AGE 48 SEX F
 REF. BY DR. MEDIWHEEL DATE 9/2/23

INTERPRETATION :

Normal

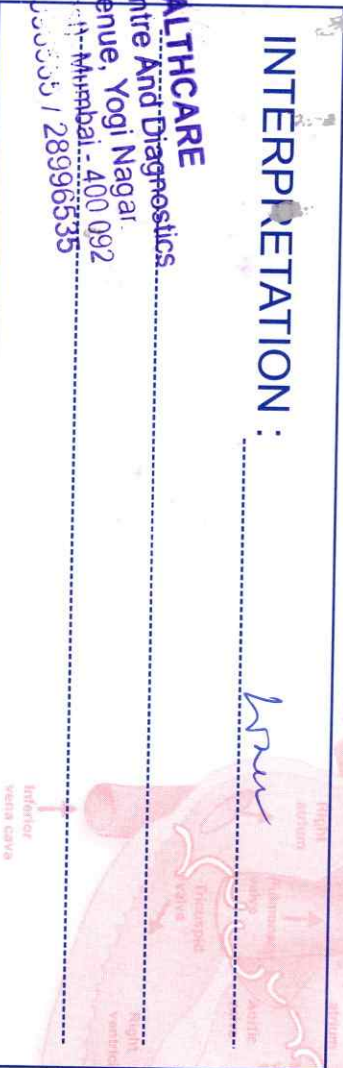

Right
 Superior vena cava
 Inferior vena cava

Dr. *[Signature]*
Dr. NUPUR RAI
 MBBS, DIPLOMA CARDIOLOGY (PGDCC)
 Reg. No. 2018115643

HEALTHCARE
 Medical centre And Diagnostics
 Yogi Avenue, Yogi Nagar,
 Mumbai - 400 092
 Tel :- 28996535 / 28996535

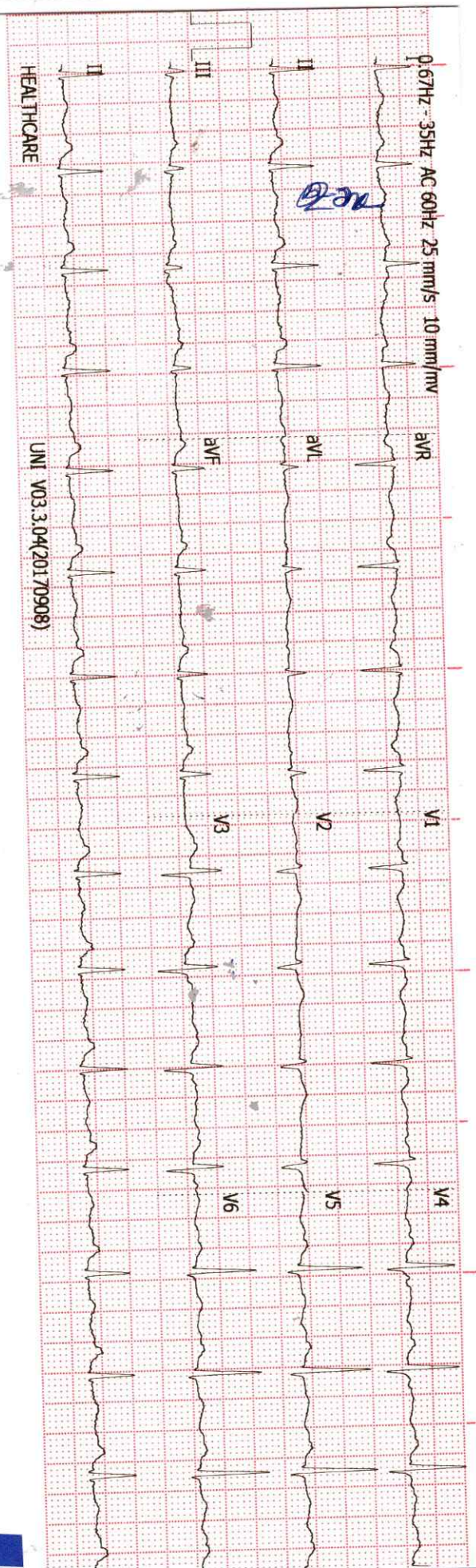

History :

B.P. :

Drugs :

Standard :

Auricular Rate : 70 bpm

Ventricular Rate : 70 bpm

Rhythm : 4

Mechanism :

Voltage :

Axis :

P Waves :

PR Interval :

Q. Waves :

QRS Interval : 2

ST Segment :

T. Waves :

QT Interval :

Extra Systoles :

REMARKS & CONCLUSIONS : Normal

.....

HEALTHCARE BORIVALI

MRS BHARTI JHA

ID : 126
 DATE : 09/02/2023
 AGE/SEX : 48 /F
 HT/WT : 156 / 58
 REF. BY : MEDIWHEEL

TREADMILL TEST REPORT

PROTOCOL : Bruce
 HISTORY : Checkup/Physical fitness,
 INDICATION : CARDIAC EVALUATION
 MEDICATION : NONE

PHASE	TOTAL TIME	STAGE TIME	SPEED Km/Hr	GRADE %	H. R. bpm	B. P. mmHg	RPP x100	ST LEVEL (MM)			MET	
								I	I	I		
SUPINE					102	130 / 80	132	0.2			0.2	
STANDING					104	130 / 80	135	0.4			0.4	
HYPERVENT					117	130 / 80	152	0.3			0.3	
Stage 1	2:55	2:55	2.7	10	180	150 / 80	270	1.1			1.1	4.6
Stage 2	5:55	2:55	4	12	181	160 / 80	289	0.7			0.7	7.0
PK-EXERCISE	6:11	0:11	5.4	14	180	160 / 80	288	0.7			0.7	
RECOVERY	7:17	0:58			155	160 / 80	248	0.7			0.7	
RECOVERY	8:15	1:56			141	140 / 80	197	0.1			0.1	
RECOVERY	9:14	2:55			130	130 / 80	169	-0.2			-0.2	7.2

RESULTS

EXERCISE DURATION : 6:11
 MAX HEART RATE : 180 bpm
 MAX BLOOD PRESSURE : 160 / 80 mm Hg
 REASON OF TERMINATION : Achieved THR,
 BP RESPONSE : Normal,
 ARRYTHMIA : None,
 H. R. RESPONSE : Normal Chronotropic Response,
IMPRESSIONS :
 Fair effort tolerance,
 No angina,
 No arrythmia,
 Normal HR and BP response,
 Significant ST change noted,
 Stress test Positive for inducible ischemia.

MAX WORK LOAD : 7.28 METS

HEALTHCARE
 Medical Centre And Diagnostic
 Yogi Avenue, Yogi Nagar,
 Borivali (West) Mumbai - 400072
 Tel : 26996566 / 26996635

DR. NUPUR RAI

MBBS, DIPLOMA IN CARDIOLOGY (PDDCC)
 Reg. No. 2018155473

(MD)

Technician : 1

HEALTHCARE BORIVALI

MRS BHARTI JHA
I.D. 126
Age 48/F
Date 09/02/2023

RATE 102bpm
B.P. 130/80

PRETEST
SUPINE

ST @ 10mm/mV
80ms PostJ

LINKED MEDIAL

Mag. X 2

V1

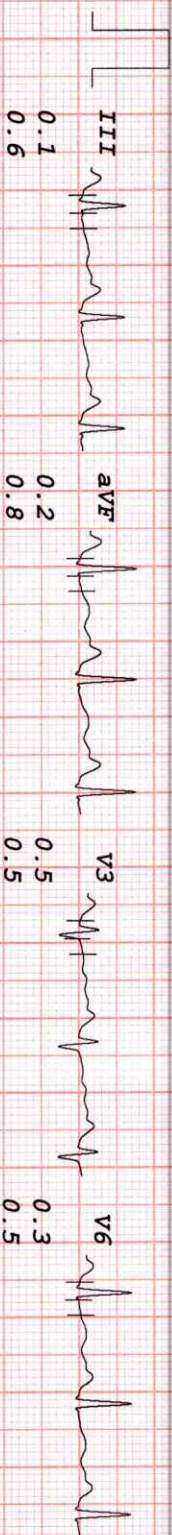
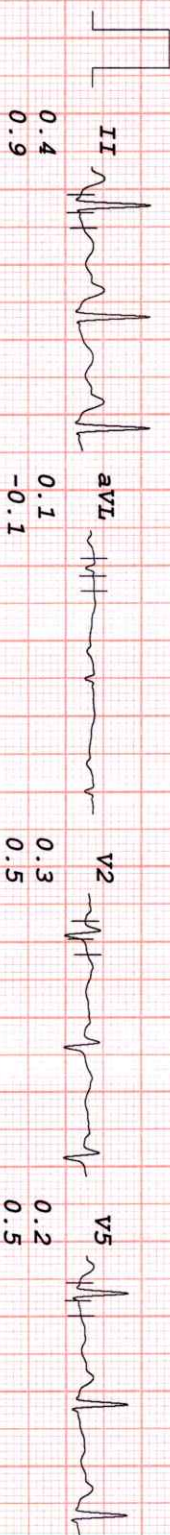
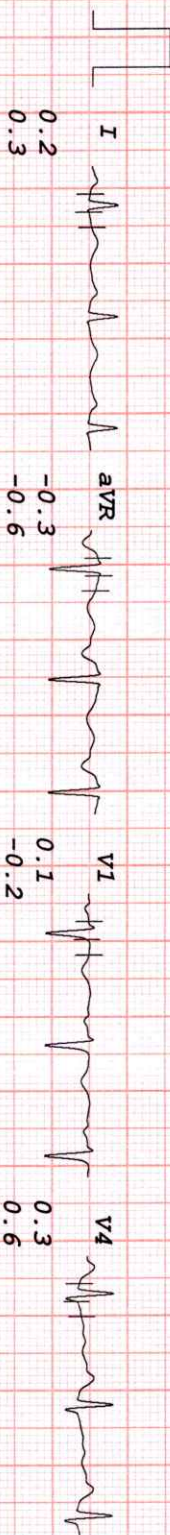

0.1
-0.2

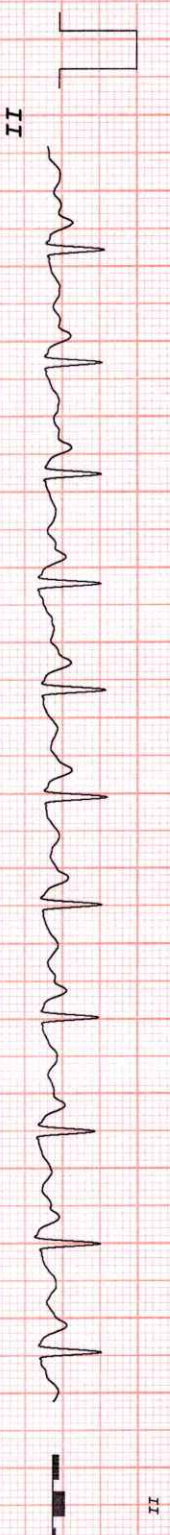

I III aVL aVF V1 V2 V3 V4 V5

HEALTHCARE BORIVALLI

MRS BHARTI JHA
I.D. 126
Age 48/F
Date 09/02/2023

RATE 104bpm
B.P. 130/80

PRETEST
STANDING

ST @ 10mm/mv
80ms PostJ

LINKED MEDIAL

Mag. X 2

V1

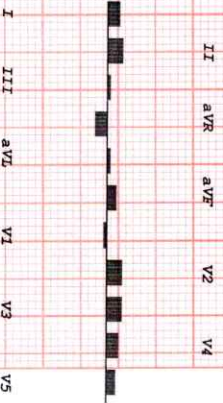
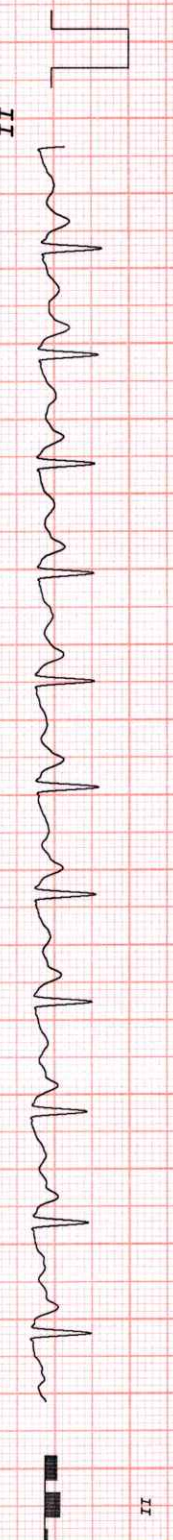
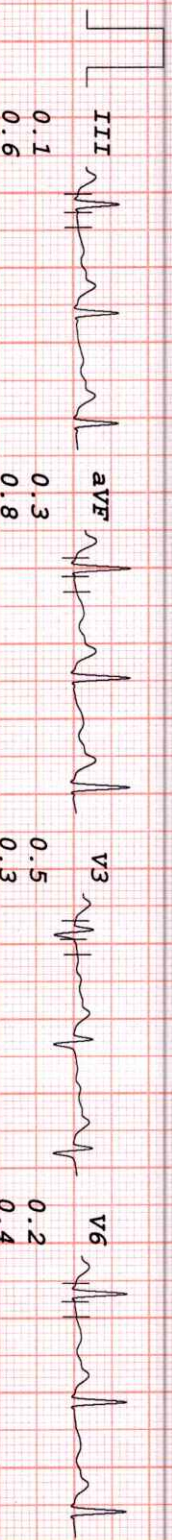
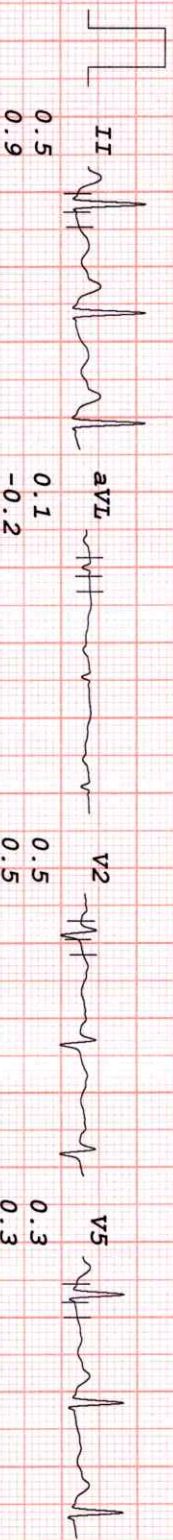
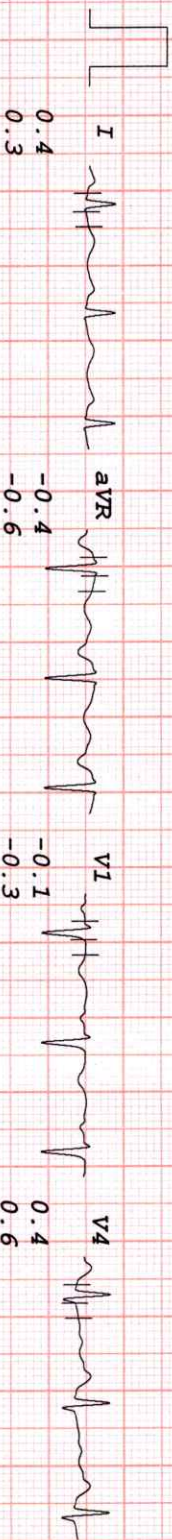

HEALTHCARE BORIVALLI

MRS BHARTI JHA
I.D. 126
Age 48/F
Date 09/02/2023

RATE 117bpm
B.P. 130/80

PRETEST
HYPERVENT
PHASE TIME 0:12

ST @ 10mm/mv
80ms PostJ

LINKED MEDIAL

Mag. X 2

III

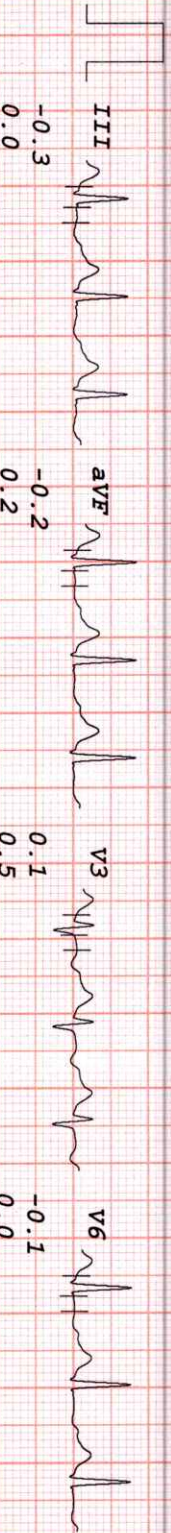
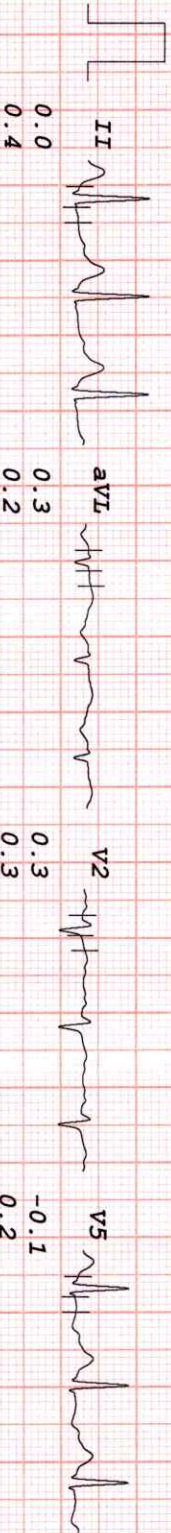
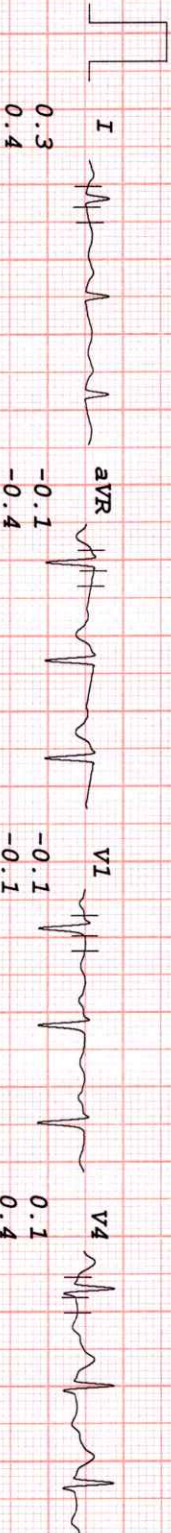

I III aVR aVF V2 V4

HEALTHCARE BORIVALLI

MRS BHARTI JHA
 I.D. 126
 Age 48/F
 Date 09/02/2023

RATE 180bpm
 B.P. 150/80

Bruce
 Stage 1
 TOTAL TIME 2:55
 PHASE TIME 2:55

ST @ 10mm/mV
 80ms PostJ
 Speed 2.7 km/hr
 SLOPE 10 %

LINKED MEDIAL

Mag. X 2

III

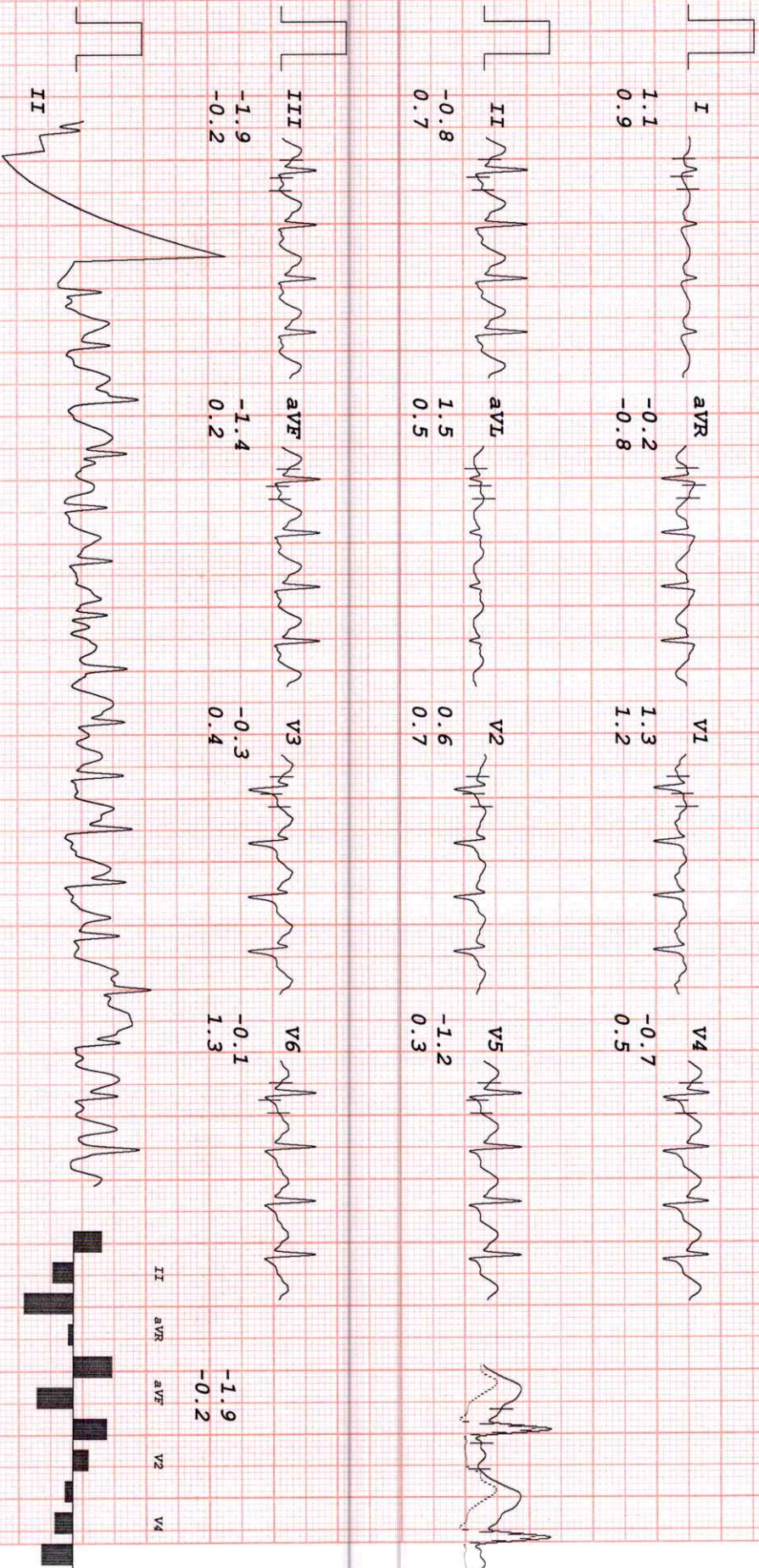

HEALTHCARE BORIVALLI

MRS BHARTI JHA
 I.D. 126
 Age 48/F
 Date 09/02/2023

RATE 181bpm
 B.P. 160/80

Bruce
 Stage 2
 TOTAL TIME 5:55
 PHASE TIME 2:55

ST @ 10mm/mV
 80ms PostJ
 Speed 4 km/hr
 SLOPE 12 %

LINKED MEDIAL

Mag. X 2

III

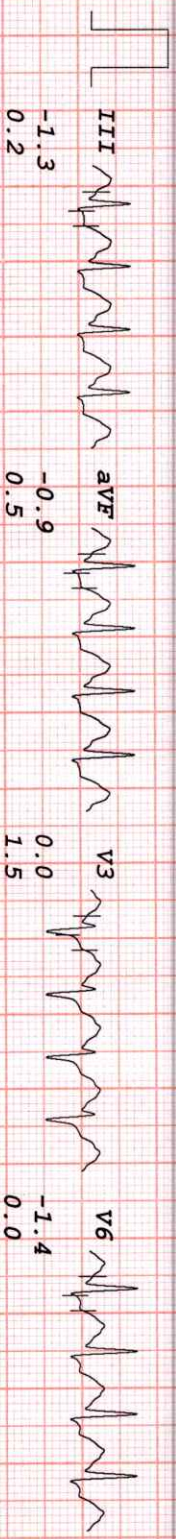
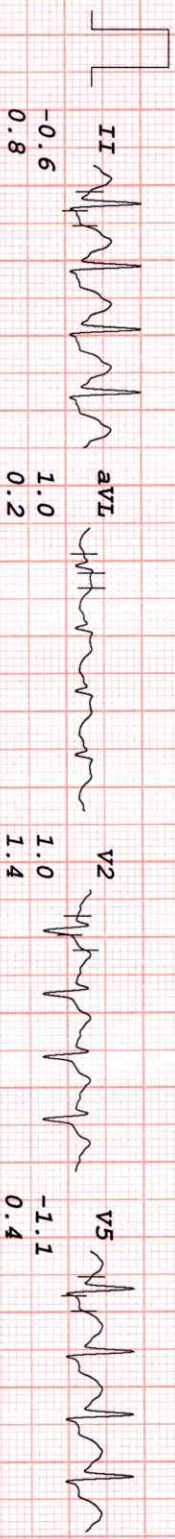
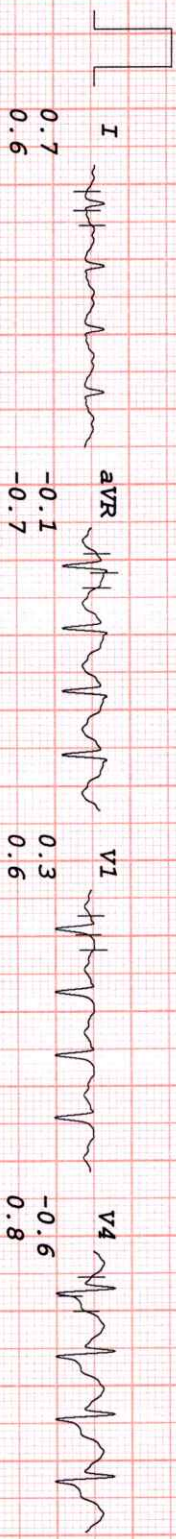

II aVR aVF V2 V4

I III aVL V1 V3 V5

-1.3
 0.2

HEALTHCARE BORIVALLI

MRS BHARTI JHA
 I.D. 126
 Age 48/F
 Date 09/02/2023

RATE 180bpm
 B.P. 160/80

Bruce
 FK-EXERCISE
 TOTAL TIME 6:11
 PHASE TIME 0:11

ST @ 10mm/mV
 80ms PostJ
 Speed 5.4 km/hr
 SLOPE 14 %

LINKED MEDIAL

Mag. X 2

III

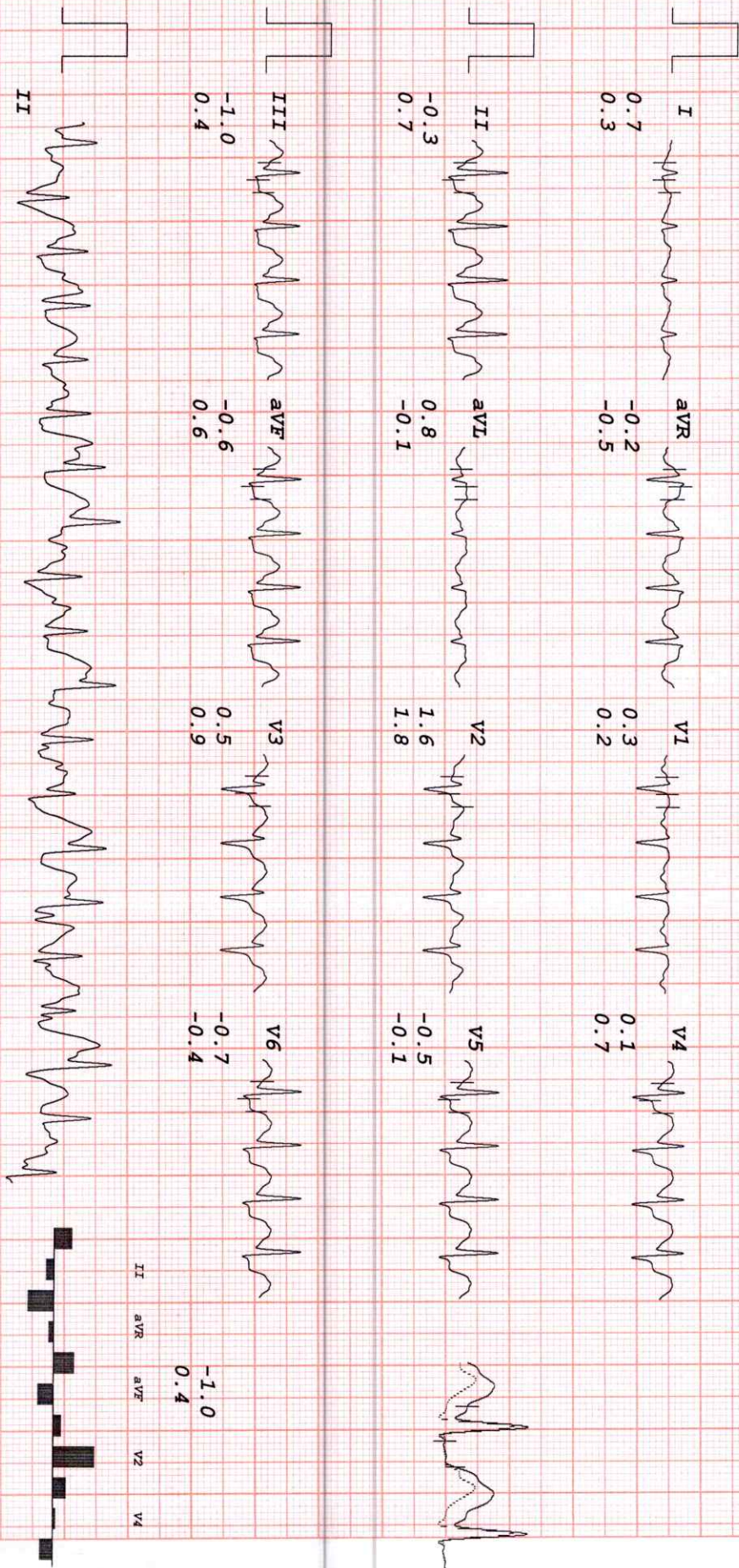

HEALTHCARE BORIVALLI

MRS BHARTI JHA
I.D. 126
Age 48/F
Date 09/02/2023

RATE 155bpm
B.P. 160/80

Brice
RECOVERY
TOTAL TIME 7:17
PHASE TIME 0:58

ST @ 10mm/mV
80ms PostJ

LINKED MEDIAN

Mag. X 2

V6

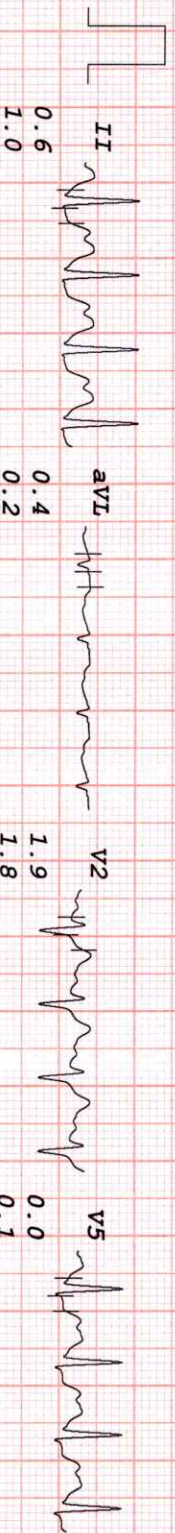
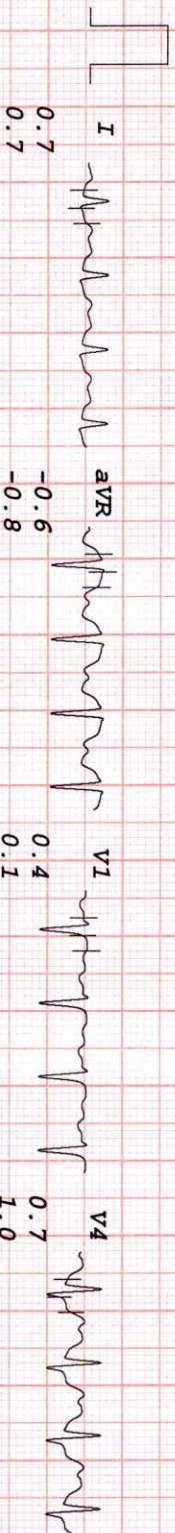

I III aVL V1 V3 V5

II aVR aVF V2 V4

HEALTHCARE BORIVALI

MRS BHARTI JHA
I.D. 126
Age 48/F
Date 09/02/2023

RATE 141bpm
B.P. 140/80

Bruce
RECOVERY
TOTAL TIME 8:15
PHASE TIME 1:56

ST @ 10mm/mV
80ms PostJ

LINKED MEDIAL

Mag. X 2

V5

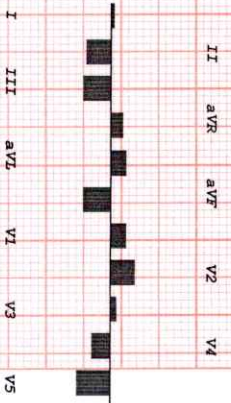
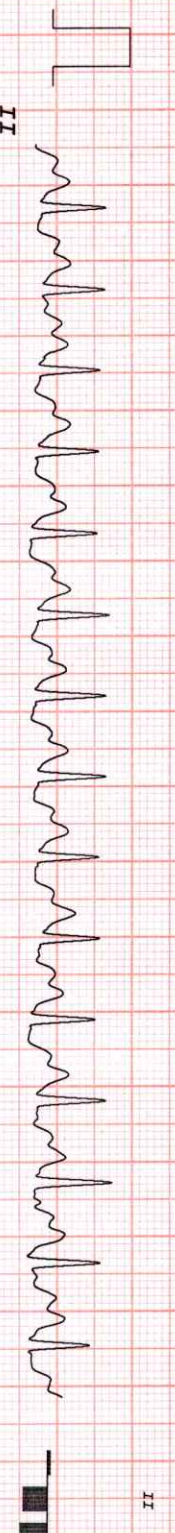
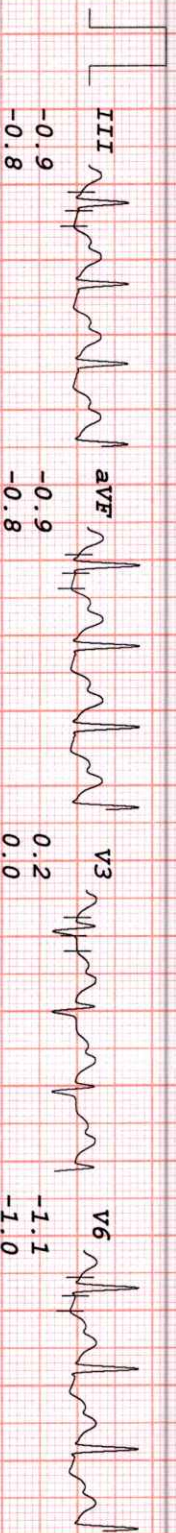
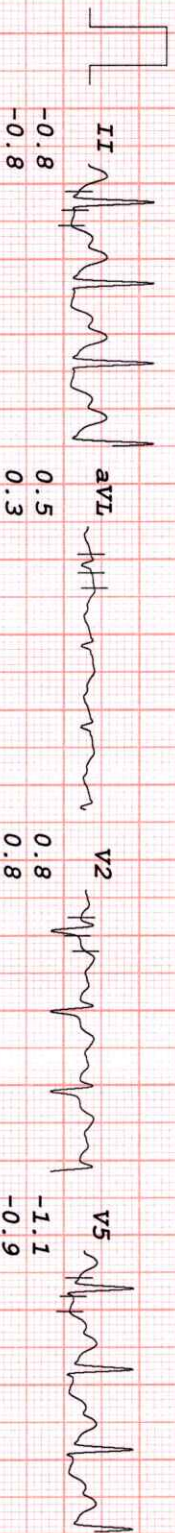
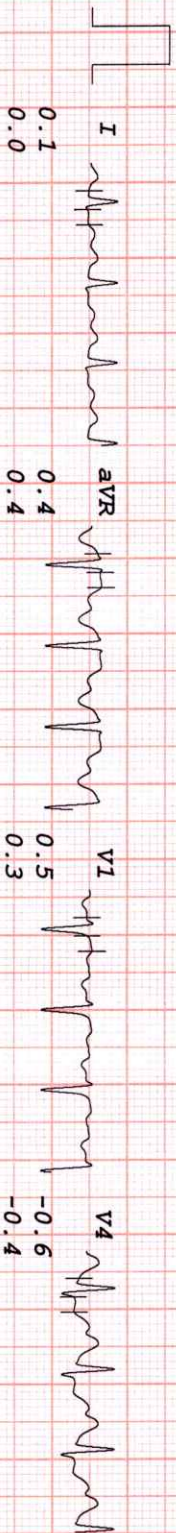

HEALTHCARE BORIVALLI

MRS BHARTI JHA
I.D. 126
Age 48/F
Date 09/02/2023

RATE 130bpm
B.P. 130/80

Brice
RECOVERY
TOTAL TIME 9:14
PHASE TIME 2:55

ST @ 10mm/mV
80ms PostJ

LINKED MEDIAL

Mag. X 2

V6

