



To,

The Coordinator,
Mediwheel (Arcofemi Healthcare Limited)
Helpline number: 011- 41195959

Dear Sir / Madam,

Sub: Annual Health Checkup for the employees of Bank of Baroda

This is to inform you that the following spouse of our employee wishes to avail the facility of Cashless Annual Health Checkup provided by you in terms of our agreement.

PARTICULARS OF HEALTH CHECK UP BENEFICIARY	
NAME	NISHA PRASAD
DATE OF BIRTH	22-08-1992
PROPOSED DATE OF HEALTH CHECKUP FOR EMPLOYEE SPOUSE	09-10-2021
BOOKING REFERENCE NO.	21D162213100005150S
SPOUSE DETAILS	
EMPLOYEE NAME	MR. PRASAD KESHAV KUMAR
EMPLOYEE EC NO.	162213
EMPLOYEE DESIGNATION	BRANCH OPERATIONS
EMPLOYEE PLACE OF WORK	BALODA BAZAR
EMPLOYEE BIRTHDATE	01-03-1986

This letter of approval / recommendation is valid if submitted along with copy of the Bank of Baroda employee id card. This approval is valid from **03-10-2021** till **31-03-2022**. The list of medical tests to be conducted is provided in the annexure to this letter. Please note that the said health checkup is a **cashless facility** as per our tie up arrangement. We request you to attend to the health checkup requirement of our employee's spouse and accord your top priority and best resources in this regard. The EC Number and the booking reference number as given in the above table shall be mentioned in the invoice, invariably.

We solicit your co-operation in this regard.

Yours faithfully,

Sd/-

**Chief General Manager
HRM Department
Bank of Baroda**

(Note: This is a computer generated letter. No Signature required. For any clarification, please contact Mediwheel (Arcofemi Healthcare Limited))

SUGGESTIVE LIST OF MEDICAL TESTS

FOR MALE	FOR FEMALE
CBC	CBC
ESR	ESR
Blood Group & RH Factor	Blood Group & RH Factor
Blood and Urine Sugar Fasting	Blood and Urine Sugar Fasting
Blood and Urine Sugar PP	Blood and Urine Sugar PP
Stool Routine	Stool Routine
Lipid Profile	Lipid Profile
Total Cholesterol	Total Cholesterol
HDL	HDL
LDL	LDL
VLDL	VLDL
Triglycerides	Triglycerides
HDL / LDL ratio	HDL / LDL ratio
Liver Profile	Liver Profile
AST	AST
ALT	ALT
GGT	GGT
Bilirubin (total, direct, indirect)	Bilirubin (total, direct, indirect)
ALP	ALP
Proteins (T, Albumin, Globulin)	Proteins (T, Albumin, Globulin)
Kidney Profile	Kidney Profile
Serum creatinine	Serum creatinine
Blood Urea Nitrogen	Blood Urea Nitrogen
Uric Acid	Uric Acid
HBA1C	HBA1C
Routine urine analysis	Routine urine analysis
USG Whole Abdomen	USG Whole Abdomen
General Tests	General Tests
X Ray Chest	X Ray Chest
ECG	ECG
2D/3D ECHO / TMT	2D/3D ECHO / TMT
Stress Test	Thyroid Profile (T3, T4, TSH)
PSA Male (above 40 years)	Mammography (above 40 years) and Pap Smear (above 30 years).
Thyroid Profile (T3, T4, TSH)	Dental Check-up consultation
Dental Check-up consultation	Physician Consultation
Physician Consultation	Eye Check-up consultation
Eye Check-up consultation	Skin/ENT consultation
Skin/ENT consultation	Gynaec Consultation



भारत सरकार

GOVERNMENT OF INDIA



निशा प्रसाद

Nisha Prasad

जन्म तिथि/ DOB:

22/08/1992

महिला / FEMALE



6317 0498 5932

मेरा आधार, मेरी पहचान



भारतीय विशिष्ट पहचान प्राधिकरण
UNIQUE IDENTIFICATION AUTHORITY OF INDIA

पता:

अर्धांगिनी: कुमार केशव
प्रसाद, 1300, कावेरी विहार
-1, एन टी पी सी,
जमनीपाली, जमनीपाली,
कोरबा,
छत्तीसगढ़ - 495450

Address:

W/O: Kumar Keshav Prasad, 1300,
Kaveri Vihar -1, N T P C, Jamnipali,
Jamnipali, Korba,
Chhattisgarh - 495450

6317 0498 5932

MEERA AADHAAR, MERI PEHACHAN

Name	Mrs NISHA PRASAD	Reg. No.	:202110090003	IPD/OPD Status	:OPD
Age/Sex	:30 Y/	Accession No.	:20211009005	Catagory	:TPA
consultant	:Dr. PARTH STHAPAK/ CARDIOLOGY	IPD/Bill No	:,21B-003208	Location/Bed.No	;

Sample Collected at: :09/10/2021 10:09:24 AM

Accept Time at:09/10/2021 10:09:24 AM

Report Gen at: 09/10/2021 11:11:52 AM



Accession No

PATHOLOGY



Registration No

SAMPLE TYPE : EDTA BLOOD

PATHOLOGY ANALYSIS REPORT

Investigations	Status	Result	Unit	Biological Reference Interval
COMPLETE BLOOD COUNT				
HAEMOGLOBIN	L	10.4	g/dl	11.5-16.5
PCV	L	32.1	%	35-55
RBC		4.32	million/cumm	4.0 - 6.20
MCV	L	74.3	fl	80 - 100
MCH	L	24.41	pg	26 -34
MCHC		32.4	%	31.5 - 34.5
RDW		13.4	%	10 - 20
PLATELET COUNT		1.81	lacs/cumm	1.5 - 4.5
TOTAL LEUCOCYTES COUNT		6700	thousand/cumm	4000 - 11000
DLC				
Neutrophils		60	%	50 - 75
Lymphocytes		32	%	20 - 45
Monocytes		06	%	2 - 10
Eosinophils		02	%	1 - 6
Basophils		00	%	0 - 1

Checked By:

AKASH DILAWAR



Dr. DHANANJAY PRASAD

Address : Beside Kingsway Hotel, Near Airtel Office, Ring Road No. 1, Telibandra, Raipur (C.G.)

Contact Us : 9109152271, 0771-4982222, Email : anantsai99@gmail.com

SHRI ANANT SAI HOSPITAL

A Unit of Parth Sheel Health Care Pvt. Ltd.

ANANT
HOSPITAL
PROTECT

Age/Sex	Mrs NISHA PRASAD :30 Y/	Reg. No.	:202110090003	IPD/OPD Status	:OPD
consultant	:Dr. PARTH STHAPAK/ CARDIOLOGY	Accession No.	:202110090005	Catagory	:TPA
		IPD/BIII No	:,21B-003208	Location/Bed.No	;

Sample Collected at: :09/10/2021 10:09:24 AM

Accept Time at:09/10/2021 10:09:24 AM

Report Gen at: 09/10/2021 11:11:19 AM



Accession No

HAEMATOLOGY



Registration No

SAMPLE TYPE : BLOOD

HAEMATOLOGY REPORT

Investigations	Status	Result	Unit	Biological Reference Interval
Blood Group		B		
Rh Typing		POSITIVE		

*** End of Report ***

Checked By:

AKASH DILAWAR

Dr. DHANANJAY PRASAD

Address : Beside Kingsway Hotel, Near Airtel Office, Ring Road No. 1, Telibandha, Raipur (C.G.)

Contact Us : 9109152271, 0771-4982222, Email : anantsai99@gmail.com

SHRI ANANT SAI HOSPITAL

A Unit of Parth Sheel Health Care Pvt. Ltd.

Age/Sex	Mrs NISHA PRASAD :30 Y/	Reg. No.	:202110090003	IPD/OPD Status	:OPD
consultant	:Dr. PARTH STHAPAK/ CARDIOLOGY	Accession No.	:202110090005	Category	:TPA
		IPD/Bill No	:,21B-003208	Location/Bed.No	;

Sample Collected at: 09/10/2021 10:09:24 AM

Accept Time at:09/10/2021 10:09:24 AM

Report Gen at: 09/10/2021 11:11:10 AM



Accession No

HAEMATOLOGY



Registration No

SAMPLE TYPE : EDTA BLOOD

HAEMATOLOGY REPORT				
Investigations	Status	Result	Unit	Biological Reference Interval
ESR	H	55	mm/h	0-20

*** End of Report ***

Checked By:

AKASH DILAWAR

SHRI ANANT SAI HOSPITAL

A Unit of Parth Sheel Health Care Pvt. Ltd.

Age/Sex	Mrs NISHA PRASAD :30 Y/	Reg. No.	:202110090003	IPD/OPD Status	:OPD
consultant	:Dr. PARTH STHAPAK/ CARDIOLOGY	Accession No.	:20211009005	Catagory	:TPA
		IPD/Bill No	:.21B-003208	Location/Bed.No	:

Sample Collected at: 09/10/2021 10:09:24 AM

Accept Time at:09/10/2021 10:09:24 AM

Report Gen at: 10/10/2021 2:54:54 PM



Accession No

Registration No

BIOCHEMISTRY

SAMPLE TYPE : SERUM

BIOCHEMISTRY ANALYSIS REPORT

Investigations	Status	Result	Unit	Biological Reference Interval
BLOOD SUGAR FASTING		96.9	mg/dl	60-110
BLOOD SUGAR PP		125.8	mg/dl	70-160
SERUM CREATININE		0.60	mg/dl	0.60-1.40
URIC ACID		5.2	mg/dl	2.6-6.0
BLOOD UREA		17.4	mg/dl	17-43

*** End of Report ***

Checked By:

AKASH DILAWAR

Dr. DHANANJAY PRASAD

Address : Beside Kingsway Hotel, Near Airtel Office, Ring Road No. 1, Telibandla, Raipur (C.G.)

Contact Us : 9109152271, 0771-4982222, Email : anantsai99@gmail.com

SHRI ANANT SAI HOSPITAL

A Unit of Parth Sheel Health Care Pvt. Ltd.

NT
TAL.
PROTECT

Age/Sex	Mrs NISHA PRASAD :30 Y/	Reg. No.	:202110090003	IPD/OPD Status	:OPD
consultant	:Dr. PARTH STHAPAK/ CARDIOLOGY	Accession No.	:20211009005	Category	:TPA
		IPD/Bill No	:,21B-003208	Location/Bed.No	;

Sample Collected at: :09/10/2021 10:09:24 AM

Accept Time at:09/10/2021 10:09:24 AM

Report Gen at: 09/10/2021 11:10:47 AM



Accession No

BIOCHEMISTRY



Registration No

SAMPLE TYPE : SERUM

LIVER FUNCTION TEST

Investigations	Status	Result	Unit	Biological Reference Interval
Bilirubin Total		0.40	mg/dl	0.00 - 2.0
Bilirubin Direct		0.31	mg/dl	0.00-0.40
Bilirubin Indirect		0.09	mg/dl	0.0 - 1.0
SGOT (AST)		28.1	U/L	15-40
SGPT (ALT)		13.6	U/L	10-40
ALKALINE PHOSPHATASE		82	U/L	30-120
TOTAL PROTEIN	L	6.3	g/dl	6.6-8.3
ALBUMIN		4.41	g/dl	3.5 - 5.2
GLOBULIN	L	1.89	g/dl	1.9 - 3.5
A-G Ratio	H	2.33		1.0 - 2.2

*** End of Report ***

Checked By:

AKASH DILAWAR

SHRI ANANT SAI HOSPITAL

A Unit of Parth Sheel Health Care Pvt. Ltd.

Age/Sex	Mrs NISHA PRASAD :30 Y/	Reg. No.	:202110090003	IPD/OPD Status	:OPD
consultant	:Dr. PARTH STHAPAK/ CARDIOLOGY	Accession No.	:20211009005	Catagory	:TPA
		IPD/Bill No	:,21B-003208	Location/Bed.No	;

Sample Collected at: 09/10/2021 10:09:24 AM

Accept Time at: 09/10/2021 10:09:24 AM

Report Gen at: 09/10/2021 11:13:16 AM



CLINICAL BIOCHEMISTRY



Accession No

Registration No

SAMPLE TYPE : SERUM

CLINICAL BIOCHEMISRTY

Investigations	Status	Result	Unit	Biological Reference Interval
TOTAL CHOLESTROL		163	mg/dl	<200
TRIGLYCERIDES		78.6	mg/dl	30-150
HDL CHOLESTROL		44.5	mg/dl	30-60
LDL CHOLESTROL		102.78	mg/dl	50-140
VLDL CHOLESTROL		15.72	mg/dl	<35
TC/HDLC RATIO		3.66		Up To 5
LDLC/HDLC Ratio	L	2.31		2.5 - 3.5
NON HDL CHOLESTROL		118.50	mg/dl	0-120

*** End of Report ***

Lipid Profile should performed on 12 hr fasting state.
When the Triglyceride values are more than 400 mg/dl, the assumptions to calculate
LDLC & VLDLC are invalid.

Checked By:

AKASH DILAWAR

Dr. DHANANJAY PRASAD

MBBS, D.P.M., (D.O.G.)

Address : Beside Kingsway Hotel, Near Airtel Office, Ring Road No. 1, Telibandha, Raipur (C.G.)

Contact Us : 9109152271, 0771-4982222, Email : anantsai99@gmail.com

SHRI ANANT SAI HOSPITAL

A Unit of Parth Sheel Health Care Pvt. Ltd.

NT
TAL.
PROTECT

Age/Sex consultant	:Mrs NISHA PRASAD :30 Y/Female :Dr. PARTH STHAPAK/ CARDIOLOGY	Reg. No. :202110090003 Accession No. :20211009005 IPD/Bill No :.21B-003208	IPD/OPD Status :OPD Category :TPA Location/Bed.No :
-----------------------	---	--	---

Sample Coll. at: :09/10/2021 10:09:24 AM

ACCEPT TIME AT:09/10/2021 10:09:24 AM

ReportGen at:10/10/2021 2:55:30 PM



PATHOLOGY



Registration No

Accession No

Glycosylated Hb (Hba1c)

<u>TEST</u>	<u>Result</u>	<u>Units</u>	<u>Ref.Range</u>
Glycosylated Hb	5.44	%	4-5.9 (non diabetics) 6-7 (controlled diabetics) >7 (uncontrolled diabetics)

Method: Dual system of nephelometry and turbidimetric.

INTRPRETATION:

Glycosylated Hb(%)	Mean Plasma Glucose (mg/dl)
1) 6	135
2) 7	170
3) 8	205
4) 9	240
5) 10	275
6) 11	310
7) 12	345

Checked By:

Dr. DHANANJAY PRASAD

Address : Beside Kingsway Hotel, Near Airtel Office, Ring Road No. 1, Telibandha, Raipur (C.G.)

Contact Us : 9109152271, 0771-4982222, Email : anantsai99@gmail.com

SHRI ANANT SAI HOSPITAL

A Unit of Parth Sheel Health Care Pvt. Ltd.

Age/Sex
consultant
:Mrs NISHA PRASAD
:30 Y/Female
:Dr. PARTH
STHAPAK/
CARDIOLOGY

Reg. No. :202110090003
Accession No. :20211009005
IPD/Bill No :21B-003208

IPD/OPD Status :OPD
Category :TPA
Location/Bed.No :

ACCEPT TIME AT:09/10/2021 10:09:24 AM

ReportGen at:09/10/2021 11:12:12 AM



Registration No

Sample Coll. at: 09/10/2021 10:09:24 AM



Accession No

CLINICAL PATHOLOGY

URINE ROUTINE EXAMINATION REPORT

<u>INVESTIGATION</u>	<u>RESULT</u>	<u>UNIT</u>	<u>NORMAL RANGE</u>
<u>PHYSICAL EXAMINATION</u>			
QUANTITY	15 ML		<30 ML
APPEARANCE	CLEAR		CLEAR
COLOR	P. YELLOW		P. YELLOW
<u>CHEMICAL EXAMINATION</u>			
REACTION(Ph)	6.0		5.5 - 7.5
SPECIFIC GRAVITY	1.015		1.012-1.025
PROTEIN	NIL		ABSENT
SUGAR	ABSENT		ABSENT
KETON BODY	ABSENT		ABSENT
NITRATE	NEGATIVE		NEGATIVE
BLOOD	NEGATIVE		NEGATIVE
<u>MICROSCOPIC EXAMINATION</u>			
PUS CELLS	2-3	/HPF	4-5
RBC	NIL	/HPF	NIL
EPITHELIAL CELL	3-5	/HPF	3-4
CASTS	NIL	/HPF	NIL
CRYSTALS	NIL	/HPF	NIL
AMORPHOUS	NIL	/HPF	NIL

Checked By:

DR. DHANAJAY PRASAD

Address : Beside Kingsway Hotel, Near Airtel Office, Ring Road No. 1, Telibandha, Raipur (C.G.)

Contact Us : 9109152271, 0771-4982222, Email : anantsai99@gmail.com

Mrs. NISHA PRASAD

REFERENCE

LAB ID:110102420

Report Status : Final

SAMPLE COLLECTED AT:

RECEIVED ON :

AGE : 30 Years SEX : FEMALE

Shri Anant Sai Hospital Raipur

09-Oct-2021 02:46 PM

REF. BY : DR. P. STHAPAK

Beside Kingsway hotel Near Airtel Office
Ring Road No 1 Telibandha Raipur - CG

COLLECTED ON :

REPORTED ON :

09-Oct-2021 04:16 PM

TEST NAME	RESULT	UNIT	BIOLOGICAL REF. RANGE
Thyroid Function Test			
T3 (Triiodothyronine) (ECLIA)	0.82	ng/mL	0.8 - 2.02
T4 (Thyroxine) (ECLIA)	6.63	µg/dL	5.1 - 14.06
TSH (ECLIA)	1.83	µIU/ml	0.27 - 4.2

Interpretation(s)

TSH stimulates the production and secretion of the metabolically active thyroid hormones, thyroxine (T2) and triiodothyronine (T3), by interacting with a specific receptor on the thyroid cell surface. The synthesis and secretion of TSH is stimulated by Thyrotropin releasing hormone (TRM) In response to low levels of circulating thyroid hormones. Elevated Levels of T3 and T4 suppress the production of TSH via a classic negative feedback mechanism. Failure at any level of regulation of the Hypothalamic-pituitary- thyroid axis will result in either underproduction (hypothyroidism) or overproduction (hyperthyroidism) of T4 and/ or T3

Limitations:

T3 and T4 circulates in reversibly bound form with Thyroid binding globulins (TBG), and to a lesser Extent albumin and thyroid binding Pre Albumin, So Conditions in which TBG and protein levels alter Such as pregnancy, excess estrogens, androgens, steroids may falsely affect the T3 and T4 levels. Normal levels of T4 can also be seen in Hyperthyroid patients with: T3 Thyrotoxicosis, hypogroteinemia Or ingestion of certain drugs. Serum T4 levels in neonates and infants are higher than values in the normal adult, due to the increased concentration of TBG in neonate serum. TSH may be normal in central hypothyroidism recent rapid correction of hyperthyroidism or hypothyroidism pregnancy. Phenytoin therapy, Autoimmune disorders may produce spurious results. Various drugs can interfere With the test result, TSH has a diurnal rhythm so values may vary if sample collection is done at different times of the day.

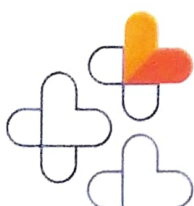

Plus Care Internationals Pvt. Ltd.

2nd Floor , Piyank Tower , Near Hotel Vansh, Raja Talab Road, Raipur. 492001, Chhattisgarh

T: +91-771-2437200 | Customer Care: +91-6231 49100 | E: care@pluscare.org | www.pluscare.org

Client is advised to contact plus care in case of any unexpected or alarming results for possible corrective measures.

specimen.
& test care
test procedure



Mrs. NISHA PRASAD



Report Status : Final

AGE : 30 Years SEX : FEMALE

REF. BY : DR. P. STHAPAK

REFERENCE

SAMPLE COLLECTED AT:

Shri Anant Sai Hospital Raipur

Beside Kingsway hotel Near Airtel Office
Ring Road No 1 Telibandha Raipur - CG

LAB ID:110102420

RECEIVED ON :
09-Oct-2021 02:46 PM

COLLECTED ON :

REPORTED ON :
09-Oct-2021 04:16 PM

Parameter name	Unit	AGE Group	Expected valueswomen	Expected valuesMen
T3	ng/mL	20 - 69	0.83 - 2.00	0.83 - 2.00
		First Trimester	1.05 - 2.3	
		Second Trimester	1.29 - 2.62	
		Third Trimester	1.35 - 2.62	
		0-6 days	0.73 - 2.88	0.73 - 2.88
		>6 days - < 3months	0.8 - 2.75	0.8 - 2.75
		>3 - <12 months	0.86 - 2.65	0.86 - 2.65
		>1 - <6 yrs.	0.92 - 2.48	0.92 - 2.48
		>6 - <11 yrs.	0.93 - 2.31	0.93 - 2.31
		>11 - <20 yrs.	0.91 - 2.18	0.91 - 2.18
T4	ug/dL	20 - 69	5.13 - 14.1	5.13 - 14.1
		First Trimester	7.33 - 14.8	
		Second Trimester	7.93 - 16.1	
		Third Trimester	6.95 - 15.7	
		0-6 days	5.04 - 18.5	5.04 - 18.5
		>6 days - < 3months	5.41 - 17.0	5.41 - 17.0
		>3 - <12 months	5.67 - 16	5.67 - 16
		>1 - <6 yrs.	5.95 - 14.7	5.95 - 14.7
		>6 - <11 yrs.	5.99 - 13.8	5.99 - 13.8
		>11 - <20 yrs.	5.91 - 13.2	5.91 - 13.2
Thyroid Stimulating Hormone	μIU/ml	20 - 69	0.27-4.2	0.27-4.2
		First Trimester	0.33 - 4.59	
		Second Trimester	0.35 - 4.1	
		Third Trimester	0.21 - 3.15	
		0-6 days	0.7 - 15.2	0.7 - 15.2
		>6 days - < 3months	0.72 - 11.0	0.72 - 11.0
		>3 - <12 months	0.73 - 8.35	0.73 - 8.35
		>1 - <6 yrs.	0.7 - 5.97	0.7 - 5.97
		>6 - <11 yrs.	0.6 - 4.84	0.6 - 4.84
		>11 - <20 yrs.	0.51 - 4.3	0.51 - 4.3

Dr. D. Prasad
Dr. D. Prasad
MD. Path
Pathologist



Plus Care Internationals Pvt. Ltd.

2nd Floor , Piyank Tower , Near Hotel Vansh, Raja Talab Road, Raipur. 492001, Chhattisgarh

T: +91-771-2437200 | Customer Care: +91-6231-491001 | E: care@pluscare.org | www.pluscare.org

Client is advised to contact plus care in case of any unexpected or alarming results for possible corrective measures.

Mrs. NISHA PRASAD

REFERENCE

LAB ID:110102694

Report Status : Final

SAMPLE COLLECTED AT:

RECEIVED ON :
10-Oct-2021 02:32 PM

AGE : 30 Years SEX : FEMALE

Shri Anant Sai Hospital Raipur

COLLECTED ON :

REF. BY : DR. P. STHAPK

Beside Kingsway hotel Near Airtel Office
Ring Road No 1 Telibandha Raipur - CG

REPORTED ON :
10-Oct-2021 06:03 PM

TEST NAME	RESULT	UNIT	BIOLOGICAL REF. RANGE
-----------	--------	------	-----------------------

Clinical Pathology
STOOL OCCULT BLOOD
Peroxidase Reaction with o-Dianisidine

Negative

Dr. D. Prasad
MD. Path
Pathologist

----- End Of Report -----



Plus Care Internationals Pvt. Ltd.

2nd Floor , Piyank Tower , Near Hotel Vansh, Raja Talab Road, Raipur. 492001, Chhattisgarh
T: +91-771-2437200 | Customer Care: +91-6231 49100 | E: care@pluscare.org | www.pluscare.org

Client is advised to contact plus care in case of any unexpected or alarming results for possible corrective measures.

PLUS CARE INTERNATIONAL LAB

SATYA HOUSE, 7th FLOOR, HISTOPATHOLOGY DEPT,
NEXT TO LODHA ARIA, RAM TEKDI ROAD, SEWRI,
MUMBAI 400015, MAHARASHTRA,INDIA.



PATIENTNAME:MRS NISHA PRASAD
REF. BY DOCTOR: DR. PARTH STHAPAK
CUSTOMER NAME: SHRI ANANT SAI HOSPITAL
CLIENT NAME: PLUSCARE RAIPUR

AGE/SEX:30YEAR/FEMALE
REG.DATEANDTIME:12/10/2021;08:15AM
REG.DATEANDTIME:12/10/2021;08:25AM
REPORTDATE/TIME:13/09/2021;01:50PM

CYTOPATHOLOGY REPORT

LAB NUMBER: PCC 273/2021

SPECIMEN:

- *PAP smear for examination.
- *Slides air/alcohol fixed and stained by PAP stain

IMPRESSION: NILM -Negative for intraepithelial lesion/malignancy - Inflammatory.

MICROSCOPY:

- *Smear shows abundant intermediate and few superficial squamous cells.
- *Transitional zone is sampled.
- *Endocervical cells identified.
- *Focal squamous metaplasia present.
- *There is moderate inflammation in the material studied including neutrophils.
- *No koilocytes seen.
- *No trichomonas, bacteria, candida identified.
- *There is no evidence of malignancy in the material studied.

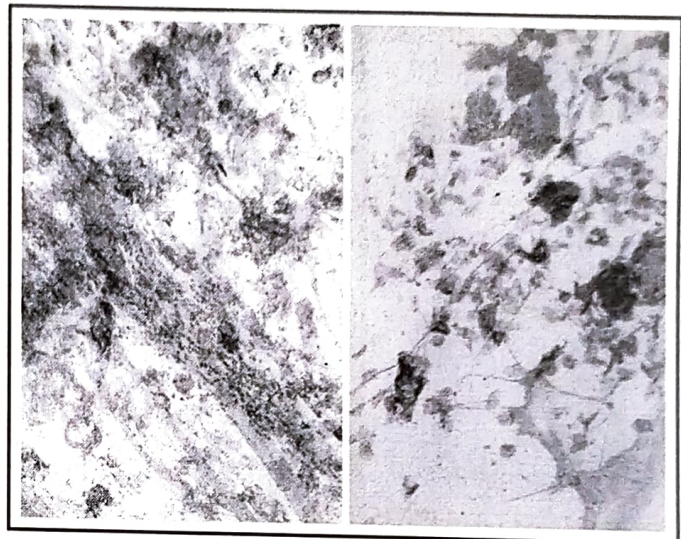

----- END OF REPORT -----

DR.AMRITA NEELAKANTAN
M.D Pathology
Reg No: 3054

DR.SHILPA MISHRA
M.D Pathology
Reg No:0604

DR.RAKESH RAJIV PATKAR
M.D , D.N.B Pathology
Reg No:1660



Plus Care Internationals Pvt. Ltd.

2nd Floor , Piyank Tower , Near Hotel Vansh, Raja Talab Road, Raipur. 492001, Chhattisgarh
T: +91-771-2437200 | Customer Care: +91-6231 49100 | E: care@pluscare.org | www.pluscare.org

Client is advised to contact plus care in case of any unexpected or alarming results for possible corrective measures.

REG. No.	202110090003	IPD No.	
Acc. No	20211009005	Date	09-10-2021
Name	Mrs NISHA PRASAD	Ref. By	Dr. SELF
Age/ Sex	30 Y/Female	Consultant	Dr. PARTH STHAPAK

X-RAY CHEST (PA VIEW)

Clinical information: Health check-up , for evaluation.

Clinical indication: To rule out cardiopulmonary pathology.

Limitation: No.

Comparison: No.

FINDINGS:

- Bilateral lung parenchyma is clear.
- Both apices free.
- Trachea in mid line.
- C T ratio within normal limits.
- Both hila are normal.
- Both costo & cardiophrenic angles are clear.
- Bony cage normal.
- Soft tissue appears normal.

OPINION –

- No acute cardiopulmonary pathology detected.



DR. VIJENDRA M RUPRELA
MBBS, DMRD, DNB (RADIODIAGNOSIS)
MNAMS (NAMS) CGMC /1413/2008
CONSULTING RADIOLOGIST & SONOLOGIST
(GOLD MEDALIST)

Disclaimer: Impression is a professional opinion and not a diagnosis. The science of radiological diagnosis is based on the interpretation of various shadows and is neither complete nor accurate. All modern machines/procedures have their limitations. Further pathological and radiological investigations with clinical correlations are required to enable the clinician to reach the final diagnosis. In case of any clinical/other discrepancy, please contact. Hard copy is attached for review. Not for medico-legal purposes. Patient identity cannot be verified.

REG. No.	202110090003	IPD No.	
Acc. No	20211009005	Date	09-10-2021
Name	Mrs NISHA PRASAD	Ref. By	Dr. SELF
Age/ Sex	30 Y/Female	Consultant	Dr. PARTH STHAPAK

ULTRA SOUND SCAN - ABDOMEN AND PELVIS

Clinical Information: Health Check - up, for evaluation.

Clinical indication: To rule out intra-abdominal pathology.

Limitations: Suboptimal examination of the bowel signature.

Liver: Normal in size, shape and **diffuse mild fatty infiltration of parenchyma**. IHBR/ CBD – not dilated. Hepatic and portal veins branching appear normal. No focal / diffuse lesions. Main portal vein – Normal.

Gall bladder: Contracted .

Pancreas: Appears normal in size and shape with normal parenchymal echotexture. Pancreatic duct is not dilated.

Spleen: Normal in size (8.7 cm) with normal shape and position with normal echotexture.

Aorta & Para Aortic region: Normal.

Right Kidney: Normal in size, shape and parenchymal echotexture. It measures 11.8 cms in length and 1.5 cms parenchymal thickness. Corticomedullary differentiation is normal. No pelvicalyceal system dilatation. No calculi.

Left Kidney: Normal in size, shape and parenchymal echotexture. It measures 10.9 cms in length and 1.9 cms parenchymal thickness. Corticomedullary differentiation is normal. No pelvicalyceal system dilatation. No calculi.

No free fluid noted in the abdomen / pleural space.

Urinary bladder: Normal in distension, caliber and outline. No evidence of calculi or mass lesion.

Uterus: Normal in size (8.9 x 4.6 x 3.8 cms), No evidence of diffuse focal mass lesion.

Endometrium appears normal. Endometrial cavity empty. Measuring 10 mm.

Both ovaries: Are normal. **Right ovary** measures: (4.2 x 2.8 x 2.2 volume ~ 13 cc) cms. **Left ovary** measures (4.0 x 2.5 x 1.6 volume~8 cc) cms.

Visualized bowel loops appear normal. No definite evidence of wall thickening or mass lesions.

OPINION:

1. Diffuse mild fatty infiltration of the liver parenchyma. No focal lesion.
2. No other significant abnormality detected in abdomen and pelvis.



DR. VIJENDRA M RUPRELA
 MBBS, DMRD, DNB (RADIO DIAGNOSIS)
 MNAMS (NAMS) CGMC /1413/2008
 CONSULTING RADIOLOGIST & SONOLOGIST
 (GOLD MEDALIST)

Disclaimer: Impression is a professional opinion and not a diagnosis. The science of radiological diagnosis is based on the interpretation of various shadows and is neither complete nor accurate. All modern machines/procedures have their limitations. Further pathological and radiological investigations with clinical correlations are required to enable the clinician to reach the final diagnosis. In case of any clinical/radiological discrepancy, please contact the consultant.

Address : Beside Kingsway Hotel, Near Airtel Office, Ring Road No. 1, Telibandha, Raipur (C.G.)

Contact Us : 9109152271, 0771-4982222, Email : anantsai99@gmail.com