

RADIOLOGY REPORT

Name	NISHA	Modality	US
Patient ID	GHZB-0000180304	Accession No	1154009
Gender/Age	M / 31Y 3M 22D	Scan Date	27-10-2022 10:43:17
Ref. Phys	Dr. Deepak Verma	Report Date	27-10-2022 12:25:40

USG ABDOMEN & PELVIS

FINDINGS

LIVER: Liver is normal in size (measures 134 mm), shape and echotexture. Rest normal.
SPLEEN: Spleen is normal in size (measures 88 mm), shape and echotexture. Rest normal.
PORTAL VEIN: Appears normal in size and measures 9.8 mm.
COMMON BILE DUCT: Appears normal in size and measures 2.5 mm.
IVC, HEPATIC VEINS: Normal.
BILIARY SYSTEM: Normal.
GALL BLADDER: Gall bladder is well distended. Wall thickness is normal and lumen is echofree. Rest normal.
PANCREAS: Pancreas is normal in size, shape and echotexture. Rest normal.
KIDNEYS: Bilateral kidneys are normal in size, shape and echotexture. Cortico-medullary differentiation is maintained. Rest normal.
Right Kidney: measures 90 x 41 mm.
Left Kidney: measures 95 x 54 mm.
PELVI-CALYCEAL SYSTEMS: Compact.
NODES: Not enlarged.
FLUID: Nil significant.
URINARY BLADDER: Urinary bladder is well distended. Wall thickness is normal and lumen is echofree. Rest normal.
UTERUS: Uterus is anteverted. Uterus is bulky in size (measures 115 x 48 x 31 mm) but normal in echotexture. It is bicornuate with suggestion of two separate endometrial cavities.
Endometrial thickness measures 6.7 mm and 6.0 mm. Cervix appears normal.
OVARIES: Both ovaries are normal in size, shape and echotexture. Rest normal.
Right ovary measures 36 x 34 x 11 mm with volume 6.8 cc.
Left ovary measures 31 x 28 x 14 mm with volume 6.5 cc.
BOWEL: Visualized bowel loops appear normal.

IMPRESSION: 31 years old lady with present USG ABDOMEN & PELVIS study demonstrates:-

-Bulky bicornuate uterus.

Recommend clinical correlation.

RADIOLOGY REPORT

Name	NISHA	Modality	DX
Patient ID	GHZB-0000180304	Accession No	1154010
Gender/Age	M / 31Y 3M 22D	Scan Date	27-10-2022 10:41:33
Ref. Phys	Dr. Deepak Verma	Report Date	27-10-2022 11:21:51

XR- CHEST PA VIEW

FINDINGS:

LUNGS: Normal.
 TRACHEA: Normal.
 CARINA: Normal.
 RIGHT AND LEFT MAIN BRONCHI: Normal.
 PLEURA: Normal.
 HEART: Normal.
 RIGHT HEART BORDER: Normal.
 LEFT HEART BORDER: Normal.
 PULMONARY BAY: Normal.
 PULMONARY HILA: Normal.
 AORTA: Normal.
 THORACTIC SPINE: Normal.
 OTHER VISUALIZED BONES: Normal.
 VISUALIZED SOFT TISSUES: Normal.
 DIAPHRAGM: Normal.
 VISUALIZED ABDOMEN: Normal.
 VISUALIZED NECK: Normal.

IMPRESSION: 31 years old lady with present XR- CHEST PA VIEW study demonstrates:-
 -**No significant abnormality noted.**
 Recommend clinical correlation.

RADIOLOGY REPORT

Name	NISHA	Modality	DX
Patient ID	GHZB-0000180304	Accession No	1154010
Gender / Age	M / 31Y 3M 22D	Scan Date	27-10-2022 10:41:33
Ref. Phys	Dr. Deepak Verma	Report Date	27-10-2022 11:21:51

Dr. Monica Shekhawat, MBBS, DNB,
Consultant Radiologist, Reg No MCI 11 10887

LABORATORY REPORT

Name	NISHA	Age	31y 3m 24d	Gender	MALE
MRN	GHZB-0000180304	Visit No	V0000000001-GHZB		
Lab No	G000333651	Collected On	27/10/2022 10:17AM	Received On	27/10/2022 10:17AM
Referred By	Deepak Verma	Reported On	27/10/2022 12:09PM		

Test Name	Result	Criticality Factor	Biological Reference Interval	Test Method
Indirect Bilirubin	0.68		0.1 - 0.3 mg/dl	
TOTAL PROTEIN, SERUM	6.9 g/dl		6.6 - 8.7 g/dl	
ALBUMIN, SERUM	4.32 g/dl		3.5 - 5.2 gm/dl	
A/G RATIO (ALBUMIN / GLOBULIN RATIO)	1.67		1:1 - 2.5:1	
GLOBULIN, SERUM	2.6			
SGPT	26 IU/L		17 - 63 IU/L	
SGOT	54 IU/L		0 - 40 IU/L	
GGTP, GGT, GAMMA GT, GAMMA GLUTAMYL TRANSPEPTIDASE	17 IU/L		7 -50 U/L	
ALKALINE PHOSPHATASE, ALP	70 IU/L		32 -91 IU/L	

***** END OF REPORT *****

Processed by :- DEEPTI KUMARI

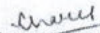
 Registration No: 42422
DR CHARU AGARWAL
 CONSULTANT PATHOLOGIST
 Pathologist

Report Printed On: 28/10/2022 12:21AM

Page 4 of 4

LABORATORY REPORT

Name	NISHA	Age	31y 3m 24d	Gender	MALE
MRN	GHZB-0000180304	Visit No	V0000000001-GHZB		
Lab No	G000333651	Collected On	27/10/2022 10:17AM	Received On	27/10/2022 10:17AM
Referred By	Deepak Verma	Reported On	27/10/2022 11:55AM		

Test Name

Result

**Criticality
Factor**

**Biological
Reference Interval**

***** END OF REPORT *****

Processed by :- DEEPTI KUMARI

Charu
Registration No: 42422
DR CHARU AGARWAL
CONSULTANT PATHOLOGIST
Pathologist

LABORATORY REPORT

Name	NISHA	Age	31y 3m 24d	Gender	MALE
MRN	GHZB-0000180304	Visit No	V0000000001-GHZB		
Lab No	G000333651	Collected On	27/10/2022 10:17AM	Received On	27/10/2022 10:17AM
Referred By	Deepak Verma	Reported On	27/10/2022 12:09PM		

Test Name	Result	Criticality Factor	Biological Reference Interval	Test Method
KIDNEY FUNCTION TESTS (Serum)				
UREA	17.9 mg/dl		15 - 40 mg/dl	
CREATININE, SERUM	0.46 mg/dl		0.7 - 1.2 mg/dl	
URIC ACID	3.4 mg/dl		4 - 8.5 mg/dl	
SODIUM, SERUM	136.9 mmol/L		136 - 144 mmol/ L	
POTASSIUM, SERUM	4.60 mmol/L		3.6 - 5.1 mmol/L	
CHLORIDE, SERUM	105.0 mmol/L		101 - 111 mmol/L	
LIPID PROFILE (Serum)				
CHOLESTEROL, TOTAL	157 mg/dl		Upto 200 mg/dl	
TRIGLYCERIDES, SERUM	38 mg/dl		Upto 150 mg/dl	
CHOLESTEROL, HDL, DIRECT	52 mg/dl		35 - 65 mg/dl	
CHOLESTEROL, LDL, DIRECT	97 mg/dl		0 -120 mg/dl	
Cholesterol, VLDL	8 mg/dl		0 - 35 mg/dl	
LIVER FUNCTION TESTS (Serum)				
BILIRUBIN, TOTAL	0.85 mg/dl		0.3 -1.2 mg/dl	
BILIRUBIN, DIRECT	0.17 mg/dl		0 - 0.3 mg/dl	

Report Printed On: 28/10/2022 12:21AM

Page 3 of 4



Name : NISHA Age : 31 Yr(s) Sex : Male
 Registration No : MH010527320 Lab No : 32221008292
 Patient Episode : R03000045252 Collection Date : 27 Oct 2022 20:41
 Referred By : MANIPAL HOSPITALS GHAZIABAD Reporting Date : 28 Oct 2022 09:43
 Receiving Date : 27 Oct 2022 21:06

BIOCHEMISTRY

THYROID PROFILE, Serum

Parameter	Value	Unit	Reference Range
T3 - Triiodothyronine (ECLIA)	1.20	ng/ml	[0.70-2.04]
T4 - Thyroxine (ECLIA)	7.29	micg/dl	[4.60-12.00]
Thyroid Stimulating Hormone (ECLIA)	3.210	µIU/mL	[0.340-4.250]

Note : TSH levels are subject to circadian variation, reaching peak levels between 2-4.a.m. and at a minimum between 6-10 pm. Factors such as change of seasons hormonal fluctuations, Ca or Fe supplements, high fibre diet, stress and illness affect TSH results.

* References ranges recommended by the American Thyroid Association

1) Thyroid. 2011 Oct;21(10):1081-125.PMID .21787128

2) <http://www.thyroid-info.com/articles/tsh-fluctuating.html>

Page 1 of 1

-----END OF REPORT-----

Dr. Neelam Singal
 CONSULTANT BIOCHEMISTRY

LABORATORY REPORT

Name	NISHA	Age	31y 3m 24d	Gender	MALE
MRN	GHZB-0000180304	Visit No	V0000000001-GHZB		
Lab No	G000333650	Collected On	27/10/2022 10:16AM	Received On	27/10/2022 10:17AM
Referred By	Deepak Verma	Reported On	27/10/2022 12:08PM		

Test Name	Result	Criticality Factor	Biological Reference Interval	Test Method
GLUCOSE, FASTING (F) (Serum Fasting)	88 mg/dl		70 - 110 mg/dl	

***** END OF REPORT *****

Processed by :- DEEPTI KUMARI

Charu
Registration No: 42422
DR CHARU AGARWAL
CONSULTANT PATHOLOGIST
Pathologist

LABORATORY REPORT

Name	NISHA	Age	31y 3m 24d	Gender	MALE
MRN	GHZB-0000180304	Visit No	V0000000001-GHZB		
Lab No	G000333651	Collected On	27/10/2022 10:17AM	Received On	27/10/2022 10:17AM
Referred By	Deepak Verma	Reported On	27/10/2022 12:35PM		

Test Name	Result	Criticality Factor	Biological Reference Interval
BLOOD GROUP (A, B, O) AND RH FACTOR WITH REVERSE GROUPING (Whole Blood)			
BLOOD GROUPING	"O"		
RH TYPING	POSITIVE		
ESR (WESTERGREN),AUTOMATED ERYTHROCYTE SEDIMENTATION RATE	18 mm/1st hour		0 - 15 mm/Hr
HEMOGLOBIN, HB	12.6 g/dl		12 - 16 gm/ dl
MEAN CORPUSCULAR HAEMOGLOBIN CONCENTRATION, MCHC	33.3 g/dl		33 - 36%
MEAN CORPUSCULAR HAEMOGLOBIN, MCH	27.5 pg		26 -34 pg
MEAN CORPUSCULAR VOLUME, MCV	82.5 fl		77 - 97 fl
PLATELET COUNT	387 x10 ³ cells/ Cumm		150x10 ³ - 400x10 ³ cells/cumm
RED BLOOD CELLS, RBC COUNT	4.58 million/cu mm		3.8 - 5.3 millions /cumm
RED CELL DISTRIBUTION WIDTH, RDW	12.7 %		11.5 - 14.5 %
LEUCOCYTE COUNT, TOTAL (TLC), AUTOMATED	5.86 x10 ³ cells/ Cumm		4x10 ³ - 11x10 ³ cells/cumm
HEMATOCRIT (HCT)	37.8 %		34 -45%
BASOPHILS	00 %		0 - 2%
EOSINOPHILS	02 %		2 -7 %
LYMPHOCYTES	37 %		17 - 45 %
MONOCYTES	07 %		4 -13%
NEUTROPHILS	54 %		40 - 80%

Report Printed On: 28/10/2022 12:21AM

Page 1 of 4

Vishay
180304

- ABNORMAL ECG -

Unconfirmed Diagnosis

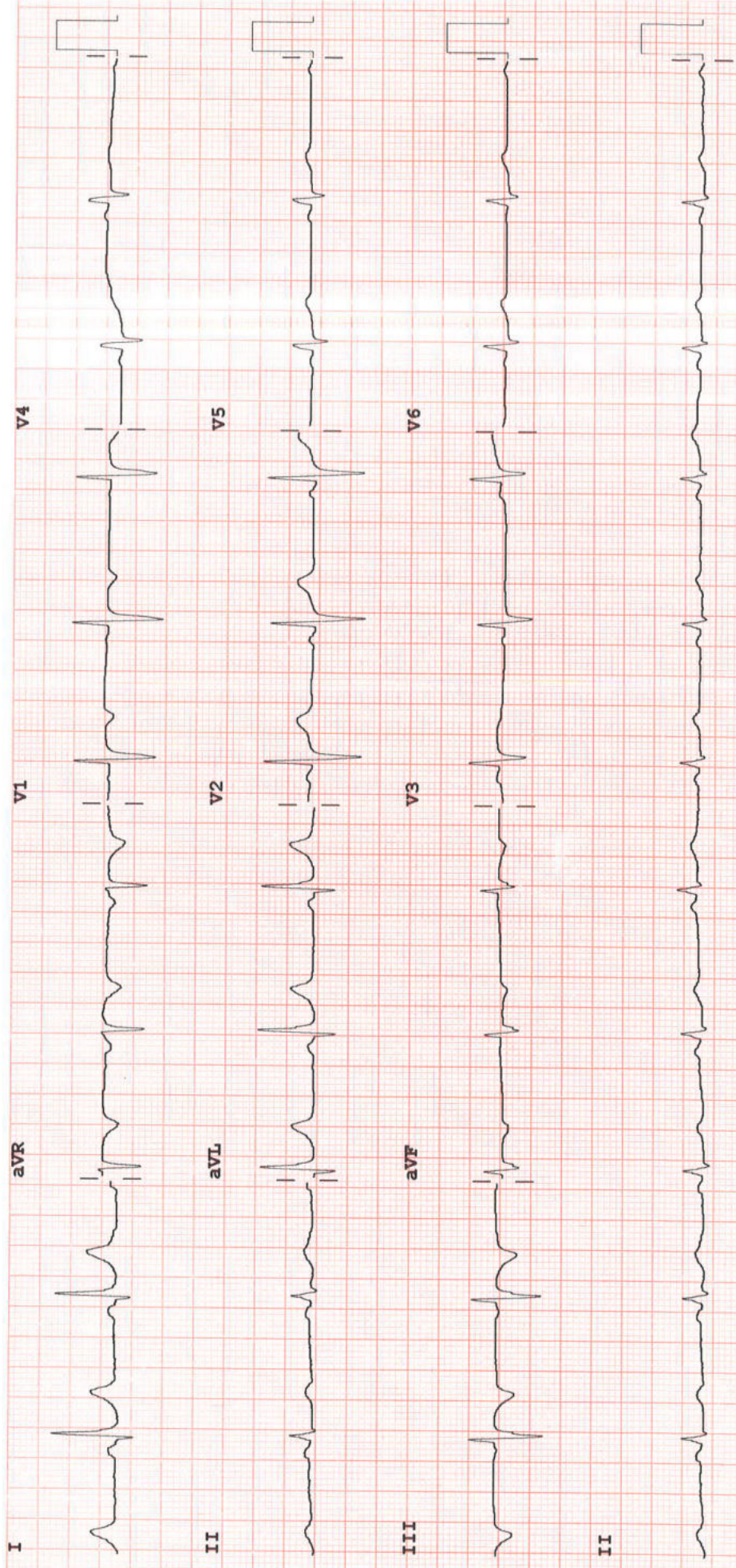

Dev: F 60~ 0.15-100 Hz FH100B CL P?

Speed: 25 mm/sec Limb: 10 mm/mV Chest: 10.0 mm/mV



INVESTIGATION REPORT

Patient Name : Mrs. NISHA	Location	Ghaziabad
Age/Sex : 31Year(s)/Female	Visit No	: V00000000001-GHZB
MRN No : GHZB-0000180304	Order Date	: 27/10/2022
Ref. Doctor HCP	Report Date	27/10/2022

EchocardiographyFinal Interpretation

1. No RWMA, LVEF=60%.
2. Normal cardiac chambers size.
3. Normal LV diastolic function.
4. Trace MR, No AR.
5. Trace TR, (PASP = 21mmHg).
6. No intracardiac clot/mass/pericardial pathology.

Chambers & valves:

- **Left Ventricle:** It is normal sized.
- **Left Atrium:** It is normal sized.
- **Right Atrium:** It is normal sized.
- **Right Ventricle:** It is normal sized.
- **Aortic Valve:** It appears normal.
- **Mitral Valve:** Opens normally. Subvalvular apparatus appear normal.
- **Tricuspid Valve:** It appears normal.
- **Pulmonic Valve:** It appears normal.
- **Main Pulmonary artery & its branches:** Appear normal.
- **Pericardium:** There is no pericardial effusion.

Description:

- LV is normal size with normal contractility.

Manipal Hospital, Ghaziabad

NH - 24, Hapur Road, Opp. Bahmeta Village, Ghaziabad, Uttar Pradesh - 201 002

P : 0120-616 5666

Manipal Health Enterprises Private Limited

CIN: U85110KA2003PTC033055

Read Off The Annexe. #98/2, Rustom Bagh, Off. HAL Airport Road, Bengaluru - 560 017