



NABH PRE ACCREDITATION  
ENTRY LEVEL HOSPITAL  
PEH-2018-0537



**SURANA SETHIA HOSPITAL  
AND RESEARCH CENTRE  
CHARITABLE**

Chembur | Malad | Bhiwandi | Navi Mumbai

Patient Name : MR. SAPARIYA GANESH P  
Ordered Loc : Hospital clinic  
Referred By : Dr.Mediwheel  
Class : OPD  
Current Loc :  
Accession No : 23004625

IP / OP No : 1128003  
Gender : Female Age : 59 Y 0 M 1 D  
Vch No : 1370442  
Received Dt : 11-Mar-2023 18:41  
Reported On : 11-Mar-2023 20:03  
Sample No : 23011793

**COMPLETE HEAMOGRAM (C.B.C.)**

TEST DESCRIPTION	OBSERVED VALUE	REFERENCE RANGE\UNITS
Haemoglobin	15.80	11.50 - 16.00 gm/dL
R.B.C.	5.61	4.00 - 6.00 Mill/C.mm.
P.C.V.	<b>47.90</b>	37.00 - 47.00 %
M.C.V.	85.38	78.00 - 100.00 fL
M.C.H.	28.16	27.00 - 31.00 pg
M.C.H.C.	32.99	32.00 - 36.00 %
RDW	12.3	11.0 - 15.0 %
Total W.B.C. Count	7400	4000 - 11000 /C.mm
<b>DIFFERENTIAL COUNT</b>		
Neutrophils	62	40 - 75 %
Eosinophils	5	1 - 6 %
Basophils	0	0 - 1 %
Lymphocytes	30	20 - 45 %
Monocytes	3	1 - 10 %
WBC MORPHOLOGY	Normal	
RBC MORPHOLOGY	Normochromic Normocytic	
PLATELET COUNT	212	
PLATELETS	Adequate	150 - 450 10 <sup>3</sup> /ul

\*\* END OF REPORT \*\*

*[Signature]*  
Checked By

Provisional

Authorized By Technician

Printed By : SSSL on 11/03/2023 08:03:48PM

*[Signature]*  
Dr. Pragati Pote  
MB, DPB,  
(Path & Bact)

A Social Venture of  
**SURANA CHARITABLE TRUST**

Regd. No. E 15635 With Charity Commissioner Mumbai

Income Exemption No. DIT (E) / MC / 80G / 524 / 2009 - 10 - 12 A



**SURANA SETHIA HOSPITAL  
AND RESEARCH CENTRE  
CHARITABLE**

Chembur | Malad | Bhiwandi | Navi Mumbai

Patient Name : MR. SAPARIYA GANESH P	IP / OP No : 1128003
Ordered Loc : Hospital clinic	Gender : Female Age :59 Y 0 M 1 D
Referred By : Dr. Mediwheel	Vch No : 1370442
Class : OPD	Received Dt : 11-Mar-2023 18:41
Current Loc :	Reported On : 11-Mar-2023 20:04
Accession No : 23004625	Sample No : 23011791

**BLOOD GROUP & RH TYPE**

**TEST DESCRIPTION**

**OBSERVED VALUE**

**REFERENCE RANGE\UNITS**

**BLOOD GROUP & RH TYPE**

ABO Group  
Rh Factor

"O"  
POSITIVE  
\*\* END OF REPORT \*\*

*Handwritten signature*  
Checked By

Provisional

Authorized By Technician

Printed By : SSSL on 11/03/2023 08:04:06PM

*Handwritten signature*  
Dr. Pragati Pote  
MB, DPB,  
(Path & Bact)



NABH PRE ACCREDITATION  
ENTRY LEVEL HOSPITAL  
PEH-2018-0537



**SURANA SETHIA HOSPITAL  
AND RESEARCH CENTRE  
CHARITABLE**

Chembur | Malad | Bhiwandi | Navi Mumbai

Patient Name	: MR. SAPARIYA GANESH P	IP / OP No	: 1128003
Ordered Loc	: Hospital clinic	Gender	: Female Age : 59 Y 0 M 1 D
Referred By	: Dr.Mediwheel	Vch No	: 1370442
Class	: OPD	Received Dt	: 11-Mar-2023 18:41
Current Loc	:	Reported On	: 11-Mar-2023 20:04
Accession No	: 23004625	Sample No	: 23011790

**ESR**

**TEST DESCRIPTION**

**OBSERVED VALUE**

**REFERENCE RANGE UNITS**

ESR (Erythrocyte Sedimentation Rate)

30

1 - 20 mm/hr

\*\* END OF REPORT \*\*

Checked By

Provisional

Authorized By Technician

Printed By : SSSL on 11/03/2023 08:04:19PM

Dr. Pragati Pote  
MB, DPB,  
(Path & Bact)



NABH PRE ACCREDITATION  
ENTRY LEVEL HOSPITAL  
PEH-2018-0537



**SURANA SETHIA HOSPITAL  
AND RESEARCH CENTRE  
CHARITABLE**

Chembur | Malad | Bhiwandi | Navi Mumbai

Patient Name : MR. SAPARIYA GANESH P	IP / OP No : 1128003
Ordered Loc : Hospital clinic	Gender : Female Age : 59 Y 0 M 1 D
Referred By : Dr.Mediwheel	Vch No : 1370442
Class : OPD	Received Dt : 11-Mar-2023 18:41
Current Loc :	Reported On : 11-Mar-2023 20:05
Accession No : 23004625	Sample No : 23011796

**RENAL FUNCTION TEST**

<u>TEST DESCRIPTION</u>	<u>OBSERVED VALUE</u>	<u>REFERENCE RANGE</u>	<u>UNITS</u>
BUN	13.2	8.0 - 21.0	mg/dl
Uric Acid	6.6	3.5 - 7.2	mg/dl
Sodium [Na+]	140	135 - 155	mmol/L
Potassium [K+]	4.2	3.6 - 5.5	mmol/L
Chloride [Cl-]	101	96 - 108	mmol/L
Calcium	8.9	8.4 - 10.2	mg/dl
Phosphorus	3.4	2.5 - 4.5	mg/dl
Serum Alkaline Phosphates	<b>116.0</b>	28.0 - 111.0	IU/L
Serum Proteins Total	6.0	6.0 - 8.2	gm%
Serum Albumin	3.8	3.0 - 5.0	gm%
Serum Globulin	2.20	1.90 - 3.50	gm%
Albumin : Globulin Ratio	1.73	0.90 - 2.00	gm%
Serum Creatinine	1.0	0.5 - 1.5	mg/dl

\*\* END OF REPORT \*\*

*[Signature]*  
Checked By

Authorized By Technician

Provisional Printed By : SSSL on 11/03/2023 08:06:01PM

*[Signature]*  
Dr. Pragati Pote  
MB, DPB,  
(Path & Bact)



NABH PRE ACCREDITATION  
ENTRY LEVEL HOSPITAL  
PEH-2018-0537



**SURANA SETHIA HOSPITAL  
AND RESEARCH CENTRE  
CHARITABLE**

Chembur | Malad | Bhiwandi | Navi Mumbai

Patient Name : MR. SAPARIYA GANESH P  
Ordered Loc : Hospital clinic  
Referred By : Dr.Mediwheel  
Class : OPD  
Current Loc :  
Accession No : 23004625

IP / OP No : 1128003  
Gender : Female Age : 59 Y 0 M 1 D  
Vch No : 1370442  
Received Dt : 11-Mar-2023 18:41  
Reported On : 11-Mar-2023 20:05  
Sample No : 23011796

### LIVER FUNCTION TEST

#### TEST DESCRIPTION

#### OBSERVED VALUE

#### REFERENCE RANGE UNITS

Total Bilirubin	0.4	0.1 - 1.2	mg/dl
Conjugated (Direct) Bilirubin	0.2	0.0 - 0.3	mg/dl
Unconjugated (Indirect) Bilirubin	0.2	0.1 - 1.0	mg/dL
SGOT	34.0	15.0 - 46.0	U/L
SGPT	26.0	13.0 - 69.0	U/L
Serum Alkaline Phosphates	<b>116.0</b>	28.0 - 111.0	IU/L
Serum Proteins Total	6.0	6.0 - 8.2	gm%
Serum Albumin	3.8	3.0 - 5.0	gm%
Serum Globulin	2.20	1.90 - 3.50	gm%
Albumin Globulin Ratio	1.73	0.90 - 2.00	gm%
Serum Creatinine	1.0	0.5 - 1.5	mg/dl
G. G. T. P	26.0	0.0 - 45.0	IU/L

\*\* END OF REPORT \*\*

Checked By

Provisional

Authorized By Technician

Printed By : SSSL on 11/03/2023 08:06:01PM

Dr. Pragati Pote  
MB, DPB,  
(Path & Bact)

A Social Venture of  
**SURANA CHARITABLE TRUST**

Regd. No. E 15635 With Charity Commissioner Mumbai  
Income Exemption No. DIT (E) / MG / 1993 / 15635



NABH PRE ACCREDITATION  
ENTRY LEVEL HOSPITAL  
PEH-2018-0537



**SURANA SETHIA HOSPITAL  
AND RESEARCH CENTRE  
CHARITABLE**

Chembur | Malad | Bhiwandi | Navi Mumbai

Patient Name : MR. SAPARIYA GANESH P	IP / OP No : 1128003
Ordered Loc : Hospital clinic	Gender : Female Age : 59 Y 0 M 1 D
Referred By : Dr.Mediwheel	Vch No : 1370442
Class : OPD	Received Dt : 11-Mar-2023 18:41
Current Loc :	Reported On : 11-Mar-2023 20:05
Accession No : 23004625	Sample No : 23011796

**LIPID PROFILE**

**TEST DESCRIPTION**

**OBSERVED VALUE**

**REFERENCE RANGE UNITS**

Total Cholesterol	218	150 - 250 mg%
Triglycerides	138	35 - 160 mg%
HDL Cholesterol	49	30 - 70 mg%
VLDL Cholesterol	27.60	7.00 - 35.00 mg%
LDL Cholesterol	141.40	108.00 - 145.00 mg%
LDL/HDL Ratio	2.89	1.10 - 3.90
TC/HDL CHOL Ratio	4.45	3.50 - 5.00

\*\* END OF REPORT \*\*

*[Signature]*  
Checked By

Provisional

Authorized By Technician

Printed By : SSSL on 11/03/2023 08:06:01PM

*[Signature]*

Dr. Pragati Pote  
MB, DPB,  
(Path & Bact)



NABH PRE ACCREDITATION  
ENTRY LEVEL HOSPITAL  
PEH-2018-0537



**SURANA SETHIA HOSPITAL  
AND RESEARCH CENTRE  
CHARITABLE**

Chembur | Malad | Bhiwandi | Navi Mumbai

Patient Name : MR. SAPARIYA GANESH P  
Ordered Loc : Hospital clinic  
Referred By : Dr.Mediwheel  
Class : OPD  
Current Loc :  
Accession No : 23004625

IP / OP No : 1128003  
Gender : Female Age : 59 Y 0 M 1 D  
Vch No : 1370442  
Received Dt : 11-Mar-2023 18:41  
Reported On : 11-Mar-2023 20:05  
Sample No : 23011796

**BLOOD SUGAR F/PP**

**TEST DESCRIPTION**

Blood Sugar Fasting (FBS)  
Urine Sugar (Fasting)  
Urine Ketone (Fasting)

**OBSERVED VALUE**

96  
Absent  
Absent

**REFERENCE RANGE UNITS**

70 - 110 mg%

\*\* END OF REPORT \*\*

*[Signature]*  
Checked By

Provisional

Authorized By Technician

Printed By : SSSL on 11/03/2023 08:05:58PM

*[Signature]*  
Dr. Pragati Pote  
MB, DPB,  
(Path & Bact)



NABH PRE ACCREDITATION  
ENTRY LEVEL HOSPITAL  
PEH-2018-0537



**SURANA SETHIA HOSPITAL  
AND RESEARCH CENTRE  
CHARITABLE**

Chembur | Malad | Bhiwandi | Navi Mumbai

Patient Name : MR. SAPARIYA GANESH P  
Ordered Loc : Hospital clinic  
Referred By : Dr.Mediwheel  
Class : OPD  
Current Loc :  
Accession No : 23004625

IP / OP No : 1128003  
Gender : Female Age : 59 Y 0 M 1 D  
Vch No : 1370442  
Received Dt : 11-Mar-2023 18:41  
Reported On : 11-Mar-2023 20:06  
Sample No : 23011795

**BLOOD SUGAR F/PP**

**TEST DESCRIPTION**

**OBSERVED VALUE**

**REFERENCE RANGE/UNITS**

Blood Sugar Post Prandial (PPBS)	130	70 - 140 mg/dl
Urine Sugar (PP)	Absent	
Urine Ketone (PP)	Absent	
METHOD: GLUCOSE OXIDASE PEROXIDASE (GOD /POD)		

\*\* END OF REPORT \*\*

Checked By

Provisional

Authorized By Technician

Printed By : SSSL on 11/03/2023 08:06:26PM

Dr. Pragati Pote  
MB, DPB,  
(Path & Bact)

A Social Venture of  
**SURANA CHARITABLE TRUST**

Regd. No. E 15635 With Charity Commissioner Mumbai





NABH PRE ACCREDITATION  
ENTRY LEVEL HOSPITAL  
PEH-2018-0537



**SURANA SETHIA HOSPITAL  
AND RESEARCH CENTRE  
CHARITABLE**

Chembur | Malad | Bhiwandi | Navi Mumbai

Patient Name : MR. SAPARIYA GANESH P	IP / OP No : 1128003
Ordered Loc : Hospital clinic	Gender : Female Age : 59 Y 0 M 1 D
Referred By : Dr.Mediwheel	Vch No : 1370442
Class : OPD	Received Dt : 11-Mar-2023 18:41
Current Loc :	Reported On : 11-Mar-2023 20:06
Accession No : 23004625	Sample No : 23011789

**URINE ANALYSIS**

<u>TEST DESCRIPTION</u>	<u>OBSERVED VALUE</u>	<u>REFERENCE RANGE\UNITS</u>
<b><u>PHYSICAL EXAMINATION</u></b>		
Quantity	20 ml	
Colour	Pale yellow	
Appearance	Clear	
Deposit	Absent	
Reaction [PH]	Acidic	
Specific Gravity	1.015	
<b><u>CHEMICAL EXAMINATION</u></b>		
Urine Albumin	Absent	
Sugar	Absent	
Ketone Bodies	Absent	
Occult Blood	Absent	
Bile Pigment	Absent	
Bile Salt	Absent	
<b><u>MICROSCOPIC EXAMINATION</u></b>		
Red Blood Cells	Absent	00-02
Pus Cells	2 - 3	00-02 / hpf
Epithelial Cells	1 - 2	00-02 / hpf
Casts	Absent	
Crystals	Absent	
Spermatozoa	Absent	
Trichomonas Vaginalis	Absent	
Yeast Cells	Absent	
Amorphous Deposits	Absent	
Bacteria	Absent	

\*\* END OF REPORT \*\*

*[Signature]*  
Checked By

Provisional

Authorized By Technician

Printed By : SSSL on 11/03/2023 08:06:59PM

*[Signature]*  
Dr. Pragati Pote  
MB, DPB,  
(Path & Bact)



NABH PRE ACCREDITATION  
ENTRY LEVEL HOSPITAL  
PEH-2018-0537



**SURANA SETHIA HOSPITAL  
AND RESEARCH CENTRE  
CHARITABLE**

Chembur | Malad | Bhiwandi | Navi Mumbai

**NAME** : GANESH SAPARIYA (59Y/M)  
**REF. BY** : SELF  
**TEST ASKED** : T3-T4-TSH

**SAMPLE COLLECTED AT :**  
(4000711424), SURANA SETHIA HOSPITAL, SION - TROMBAY  
ROAD, SUMAN NAGAR, CHEMBUR, MUMBAI, MAHARASHTRA  
400071, 400071

TEST NAME	TECHNOLOGY	VALUE	UNITS	REFERENCE RANGE
TOTAL TRIIODOTHYRONINE (T3)	C.L.I.A	149	ng/dl	60-200
TOTAL THYROXINE (T4)	C.L.I.A	9.7	µg/dl	4.5-12
THYROID STIMULATING HORMONE (TSH)	C.L.I.A	0.41	µIU/ml	0.3-5.5

**Comments :** SUGGESTING THYRONORMALCY

**Please correlate with clinical conditions.**

**Method :**

- T3 - Competitive Chemi Luminescent Immuno Assay
- T4 - Competitive Chemi Luminescent Immuno Assay
- TSH - Sandwich Chemi Luminescent Immuno Assay

**Disclaimer :**

Results should always be interpreted using the reference range provided by the laboratory that performed the test. Different laboratories do tests using different technologies, methods and using different reagents which may cause difference in reference ranges and hence it is recommended to interpret result with assay specific reference ranges provided in the reports. To diagnose and monitor therapy doses, it is recommended to get tested every time at the same Laboratory.

**Sample Collected on (SCT)** : 11 Mar 2023 13:20  
**Sample Received on (SRT)** : 11 Mar 2023 14:00  
**Report Released on (RRT)** : 11 Mar 2023 15:34

A Social Venture of  
**SURANA CHARITABLE TRUST**  
Regd. No. E 15635 With Charity Commissioner Mumbai

Dr Megha S MD DNB (Path)



NABH PRE ACCREDITATION  
ENTRY LEVEL HOSPITAL  
PEH-2018-0537



**SURANA SETHIA HOSPITAL  
AND RESEARCH CENTRE  
CHARITABLE**

Chembur | Malad | Bhiwandi | Navi Mumbai

NAME : GANESH SAPARIYA (59Y/M)  
REF. BY : SELF  
TEST ASKED : HbA1c

SAMPLE COLLECTED AT :  
(4000711424), SURANA SETHIA HOSPITAL, SION -  
TROMBAY ROAD, SUMAN NAGAR, CHEMBUR,  
MUMBAI, MAHARASHTRA 400071, 400071

TEST NAME	TECHNOLOGY	VALUE	UNITS
HbA1c - (HPLC)	H.P.L.C	5.3	%

Reference Range :

Reference Range: As per ADA Guidelines

Below 5.7% : Normal  
5.7% - 6.4% : Prediabetic  
>=6.5% : Diabetic

Guidance For Known Diabetics

Below 6.5% : Good Control  
6.5% - 7% : Fair Control  
7.0% - 8% : Unsatisfactory Control  
>8% : Poor Control

Method : Fully Automated H.P.L.C method

AVERAGE BLOOD GLUCOSE (ABG)

CALCULATED 105 mg/dl

Reference Range :

90 - 120 mg/dl : Good Control  
121 - 150 mg/dl : Fair Control  
151 - 180 mg/dl : Unsatisfactory Control  
> 180 mg/dl : Poor Control

Method : Derived from HbA1c values

Please correlate with clinical conditions.

-- End of report --

Sample Collected on (SCT) : 11 Mar 2023 13:20

Sample Received on (SRT) : 11 Mar 2023 14:04

Report Released on (RRT) : 11 Mar 2023 14:58

A Social Venture of  
**SURANA CHARITABLE TRUST**

Regd. No. E 15635 With Charity Commissioner Mumbai A1397

Income Exemption No. DIT/FI/MC/80G/524/2009/10-10-A

Dr Meena S MD.DNB (Path)

Dr Sumanta Basu, DNB



NABH PRE ACCREDITATION  
ENTRY LEVEL HOSPITAL  
PEH-2018-0537



**SURANA SETHIA HOSPITAL  
AND RESEARCH CENTRE  
CHARITABLE**

Chembur | Malad | Bhiwandi | Navi Mumbai

NAME	: MR. GANESH SAPARIYA	SEX	: MALE
AGE	: 59 YRS	ID NO.	: 1128003
REF BY	: C/O. MEDIWHEEL	DATE	: 11/03/2023

**X-RAY CHEST PA VIEW**

**Protocol :**

Computerised radiography of chest PA reveals:

**Observation:**

- Lung fields appear clear.
- Cardiac silhouette is within normal limits.
- Bilateral costophrenic angles are clear.
- Visualised bones are unremarkable.

**Impression:**

- No significant abnormality detected.

**DR. KETAN KALASKAR**  
**M.D.**  
**Consultant Radiologist**  
KKRG

Mr. Ganesk

Sinus rhythm with frequent premature ventricular complexes  
Possible Left atrial enlargement  
Left ventricular hypertrophy  
Nonspecific T wave abnormality  
Abnormal ECG

QRS 82 ms  
QT/QTcBaz 386 / 442 ms  
PR 146 ms  
P 112 ms  
RR/PP 760 / 759 ms  
P/QRS/T 47 / 1 / 10 degrees

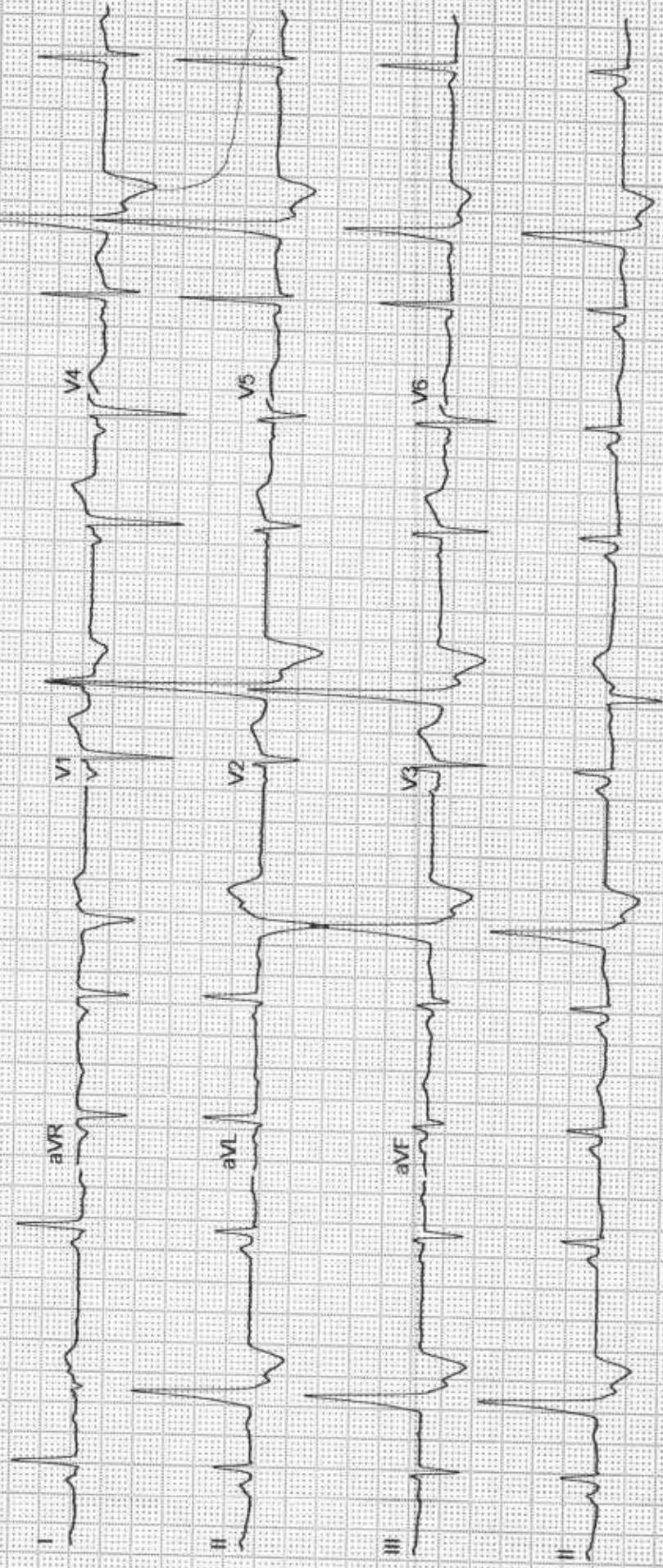



NABH PRE ACCREDITATION  
ENTRY LEVEL HOSPITAL  
PEH-2018-0537



**SURANA SETHIA HOSPITAL  
AND RESEARCH CENTRE  
CHARITABLE**

Chembur | Malad | Bhiwandi | Navi Mumbai

<b>NAME</b>	<b>: MR. GANESH SAPARIYA</b>	<b>SEX</b>	<b>: MALE</b>
<b>AGE</b>	<b>: 59 YRS</b>	<b>ID NO.</b>	<b>: 1128003</b>
<b>REF BY</b>	<b>: C/O. MEDIWHEEL</b>	<b>DATE</b>	<b>: 11/03/2023</b>

### ULTRASONOGRAPHY OF ABDOMEN AND PELVIS

#### LIVER

Liver is normal in size, shape and contour. It shows homogeneous echotexture. A 1.6 x 1.3 cm cyst is seen in segment III. Intra hepatic biliary radicles and portal radicles are normal.

#### PORTAL VEIN AND C.B.D

Portal vein and C.B.D are normal in course and caliber.

#### GALL BLADDER

Gall bladder is not visualised (post-operative status).

#### SPLEEN

Spleen shows normal size, shape, contour and echogenicity. No abnormal parenchymal mass / lesion. Splenic vein is normal.

#### PANCREAS

Pancreas is normal in size, shape and position. It shows normal echogenicity. No focal mass lesion or calcification is seen. Pancreatic duct is not dilated

#### KIDNEYS

Both kidneys are normal in size, shape, position and contour. Parenchymal echogenicity is normal. Cortico-medullary difference is well maintained. No abnormal mass lesion is seen. No evidence of calculus and hydronephrosis in both kidneys.

Right kidney measures 9.9 x 4.3 cm.

Left kidney measures 10.0 x 5.0 cm.

Contd 2/..



NABH PRE ACCREDITATION  
ENTRY LEVEL HOSPITAL  
PEH-2018-0537



**SURANA SETHIA HOSPITAL  
AND RESEARCH CENTRE  
CHARITABLE**

Chembur | Malad | Bhiwandi | Navi Mumbai

<b>NAME</b>	<b>: MR. GANESH SAPARIYA</b>	<b>SEX</b>	<b>: MALE</b>
<b>AGE</b>	<b>: 59 YRS</b>	<b>ID NO.</b>	<b>: 1128003</b>
<b>REF BY</b>	<b>: C/O. MEDIWHEEL</b>	<b>DATE</b>	<b>: 11/03/2023</b>

:2:

**AORTA AND RETROPERITONEUM**

Visualized aorta and retroperitoneal vessels are normal in course and caliber.  
No evidence of significant lymphadenopathy or free fluid.

**URINARY BLADDER**

Urinary bladder is well distended. It shows smooth wall and mucosal thickening is normal. No obvious mass lesion or calculus is seen.

**PROSTATE**

Prostate is enlarged in size. It measures 4.3 x 3.4 x 3.2 cm (volume = 25.5 cc).

**IMPRESSION:**

- Post cholecystectomy status.
- Mild prostatomegaly.

**DR. KETAN KALASKAR**  
**M.D.**  
Consultant Radiologist  
KKRC

