



N. Bhulakshmi  
Age 33/y / F

Dr. P. LALITHA  
Reg. No: 40050 M.B.B.S, M.D.  
Consultant Physician & Diabetologist  
SENTINI HOSPITALS  
VIJAYAWADA - 520008  
Cell No 9848340244

Date: 08/10/22

Dr. P. Lalitha

Dr. K. Harish

DM x 5y  
normotensive  
↓ C-section - once

wt 74 kg

FBS 180 mg/dl

on T. Metformin  
1gm  
x - 1 - 1

Came for routine checkup

BP - 130/70 mm Hg

CVI - S, S 2+

h<sub>2</sub> - b/c air entrap

Adv Regular walking/ex

Wk abson  
Ⓜ therapy

1) Tab. ~~GLUCER~~  
METFORMIN 1gm

1/2 — 1 — 1  
BSF — BD — BD

Dr. P. Lalitha



## Department Of Laboratory

Date :

<b>Name</b> : Mrs. NALLAPATHI BHU LAKSHMI	<b>Age /Sex</b> : 33 Y(s)/Female
<b>Bill Date</b> : 08-Oct-2022 08:15 AM	<b>UMR No.</b> : UMR2213939
<b>Rept. Dt</b> : 08-Oct-2022 10:47 AM	<b>Bill No.</b> : BIL22020798
<b>Ref By</b> : Dr.GENERAL HEALTH CHECK UP	<b>Result No</b> : 0 / RES22022232

<u>Parameter</u>	<u>Result</u>	<u>Normal Values</u>
<b>LFT(LIVER FUNCTION TEST)</b>		
Total Bilirubin	: 0.3 mg/dl	0.1 - 1.2 mg/dl
Direct Bilirubin	: 0.1 mg/dl	0.0 - 0.3 mg/dl
Indirect Bilirubin	: 0.2 mg/dl	
SGOT	: 21 IU/L	5 - 55 IU/L
SGPT	: 32 IU/L	5 - 55 IU/L
Alkaline Phosphatase	: 89 IU/L	Adult : 35 - 125 IU/L Children : 125 - 330 IU/L
Total Protein	: 6.8 gm/dl	6.0 - 8.3 gm/dl
Albumin	: 3.8 gm/dl	3.2 - 5.0 gm/dl
Globulin	: 3.0 gm/dl	2.5 - 3.0 gm/dl
A / G RATIO	:* 1.2	1.51 - 1.81
<b>CBC (COMPLETE BLOOD COUNT)</b>		
HAEMOGLOBIN	: 13.1 g/dl	11.5 - 16.0 g/dl
Total WBC Count	: 7,200 cells/cumm	4000 - 11000 cells/cumm
<b>DC COUNT</b>		
Neutrophils	: 65 %	50 - 70 %
Lymphocytes	: 30 %	15 - 40 %
Eosinophils	: 03 %	0 - 7 %
Monocytes	: 02 %	0 - 4 %
Basophils	: 00 %	0 - 1 %
RBC COUNT	:* 4.3 millions/cumm	4.5 - 6.5 millions/cumm
PLATELET COUNT	: 3.2 lakhscells/cumm	1.5 - 4.0 lakhscells/cumm

\*\*\* End Of Report \*\*\*

Lab Tech.

Bio-Chemist

Lab In-Charge

Incharge Pathologist

Correlate Clinically, We use only sterilised disposable syringes & needles.

Discrepancies due to technical or typing errors should be reported within 3 days for correction.

This report is to help you for better management of patient and not valid for medicolegal purpose.



## Department Of Laboratory

Date :

**Name** : Mrs. NALLAPTHI BHU LAKSHMI  
**Bill Date** : 08-Oct-2022 08:15 AM  
**Rept. Dt** : 08-Oct-2022 10:47 AM  
**Ref By** : Dr.GENERAL HEALTH CHECK UP

**Age / Sex** : 33 Y(s)/Female  
**UMR No.** : UMR2213939  
**Bill No.** : BIL22626798  
**Result No** : 0 / RES22622232

<u>Parameter</u>	<u>Result</u>	<u>Normal Values</u>
<b>RFT (RENAL FUNCTION TEST)</b>		
BLOOD UREA	: 21 mg/dl	13 - 45 mg/dl
Serum Creatinine	: 0.7 mg/dl	0.7 - 1.4 mg/dl
<b>LIPID PROFILE</b>		
Fasting Blood Sugar	: * 180 mg/dl	70 - 110 mg/dl
Total Cholesterol	: 175 mg/dl	150 - 240 mg/dl
Triglycerides	: 136 mg/dl	50 - 200 mg/dl
HDL Cholesterol	: 38 mg/dl	
LDL Cholesterol	: 110 mg/dl	80 - 160 mg/dl
VLDL	: 27 mg/dl	10 - 50 mg/dl
Cholesterol / HDL ratio	: 4.6	< 6
LDL / HDL	: 2.8	< 4
<b>URINE ROUTINE EXAMINATION</b>		
Sugar	: Nil	
Albumin	: Nil	
<b>Microscopic Examination</b>		
Pus cells	: 1-2 /HPF	
Epithelial cells	: 1-2 /HPF	
RBC	: Nil /HPF	
Blood Grouping & Rh Typing	: "AB" POSITIVE	

\*\*\* End Of Report \*\*\*

Lab Tech.

Bio-Chemist

Lab In-Charge

Incharge Pathologist

ID : 164

Name  
Age

Years

Gender

Male

HR

P Dur  
PR int

QRS Dur

QT/QTc int

P-QRS-T axis

RV5-SV1 amp

RV5-SV1 amp

RV5-SV2 amp

81

BPM

93

ms

118

ms

87

ms

355.413

ms

63.4411

°

1.2240656

mV

1.880

mV

2.550657

mV

Diagnosis Information  
Sub: Sinus Rhythm  
Int: Short PR Interval

N. Bhulakshmi  
age 32y/f

Report Confirmed by:

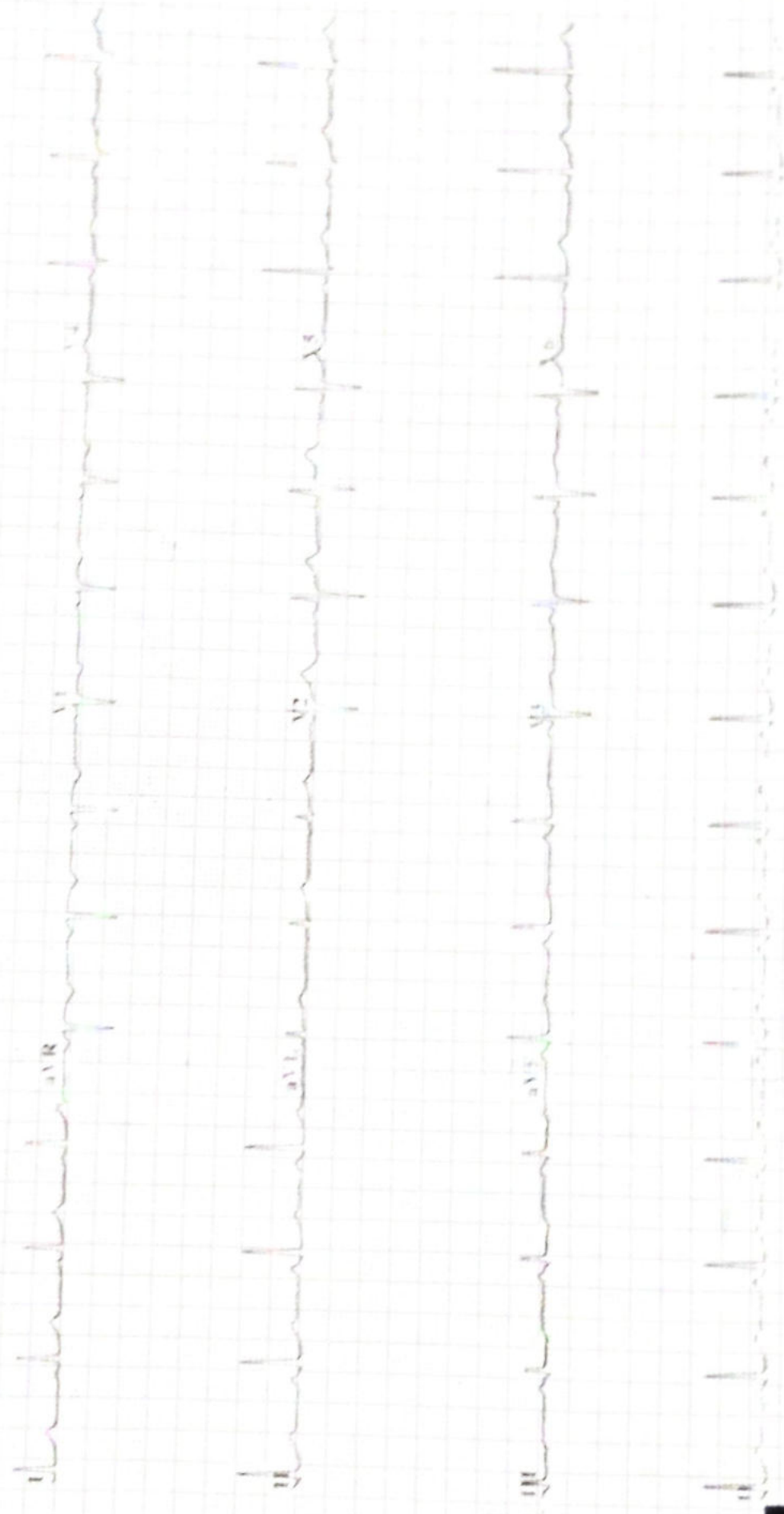



# Sentini Hospitals (P) Limited

Cardiology Department

## ECHOCARDIOGRAM REPORT

Name : MRS N.BHULAKSHMI	UMR/OP/IP No : 2213999
Age : 33 Years	Sex : F
Date : 08 /10/2022	Echo No : 85
Technician: Srinivas/Chetansai	

MITRAL VALVE	:	Normal
AORTIC VALVE	:	Normal
TRICUSPID VALVE	:	Normal
PULMONARY VALVE	:	Normal
AORTA	:	29 mm
LEFT ATRIUM	:	34 mm
LEFT VENTRICLE	:	Normal
RWMA	:	No LV RWMA
IVS	:	11 mm
PW	:	10 mm
LV EF	:	64 %
RIGHT ATRIUM	:	Normal
RIGHT VENTRICLE	:	Normal
PULMONARY ARTERY	:	Normal
PULMONARY VEINS	:	Normal
IAS	:	Intact
IVS	:	Intact
PERICARDIUM	:	Normal
PERICARDIAL EFFUSION	:	No Effusion

### DOPPLER STUDY

MITRAL FLOW	:	E>A			
TRICUSPID FLOW	:	TRJV- m/s	TR Gr :	mmHg	R/SP: mmHg
AORTIC JET VELOCITY	:	1.2 m/s	AV Gr :	mmHg	
PULMONARY JET VELOCITY	:	0.7 m/s			
COLOUR DOPPLER	:	1+ MR	1+ TR	No AR	No PR
IVC	:	Normal			
SVC	:	Normal			
OTHERS	:				
CONCLUSION	:	Normal Sized Cardiac Chambers, No LV RWMA, Trivial MR ,No AR, Trivial TR , No PAH, Normal LV Systolic Function No Pericardial Effusion, No Clot/Vegetation/Masses.			

Dr. MADHURI MD,DM  
CONSULTANT CARDIOLOGIST

Dr. A.RAVI KUMAR MD,DM  
CONSULTANT CARDIOLOGIST

Dr. P.V. SIVA PRASAD MD, DM, FESC  
CHIEF CARDIOLOGIST



N. BHU LAKSHMI

Date: 08/10/2022

UMR ~~201~~ 3939

Age/Sex: 33Y/F

Ref :GENERAL

**REAL TIME ULTRASONOGRAPHY OF THE ABDOMEN**

**LIVER:** Normal in size, shape and outline. Parenchymal texture Normal. No focal cystic or solid mass lesion. No intrahepatic biliary dilatation. Intrahepatic portion of IVC is normal.  
Portal vein is normal. Porta hepatis is normal.

**G. B:** Normal.  
**C.B.D:** Not dilated.

**PANCREAS:** Parenchymal texture normal. No ductal dilatation. No calculi.

**SPLEEN:** Normal in size & echotexture.

**AORTA:** Normal.

**KIDNEYS:** **Right kidney** measures 9.0 x 4.2cm .  
Normal in size, shape and outline. Parenchymal texture normal.  
Corticomedullary differentiation is well made out and is normal.  
No evidence of calculi/ Hydronephrosis.

**Left kidney** measures 9.5 x 4.3cm  
Normal in size, shape and outline. Parenchymal texture normal.  
Corticomedullary differentiation is well made out and is normal.  
No evidence of calculi / Hydronephrosis.

**U.B:** Normal.

**UTERUS** : Normal  
**OVARIES** : Normal

\* No evidence of free fluid / lymphadenopathy.

**IMPRESSION:**

- **NORMAL STUDY.**

- For clinical correlation & follow up.

  
**Dr. P.JAYA RAM MD RD.,**  
[Consultant Radiologist]

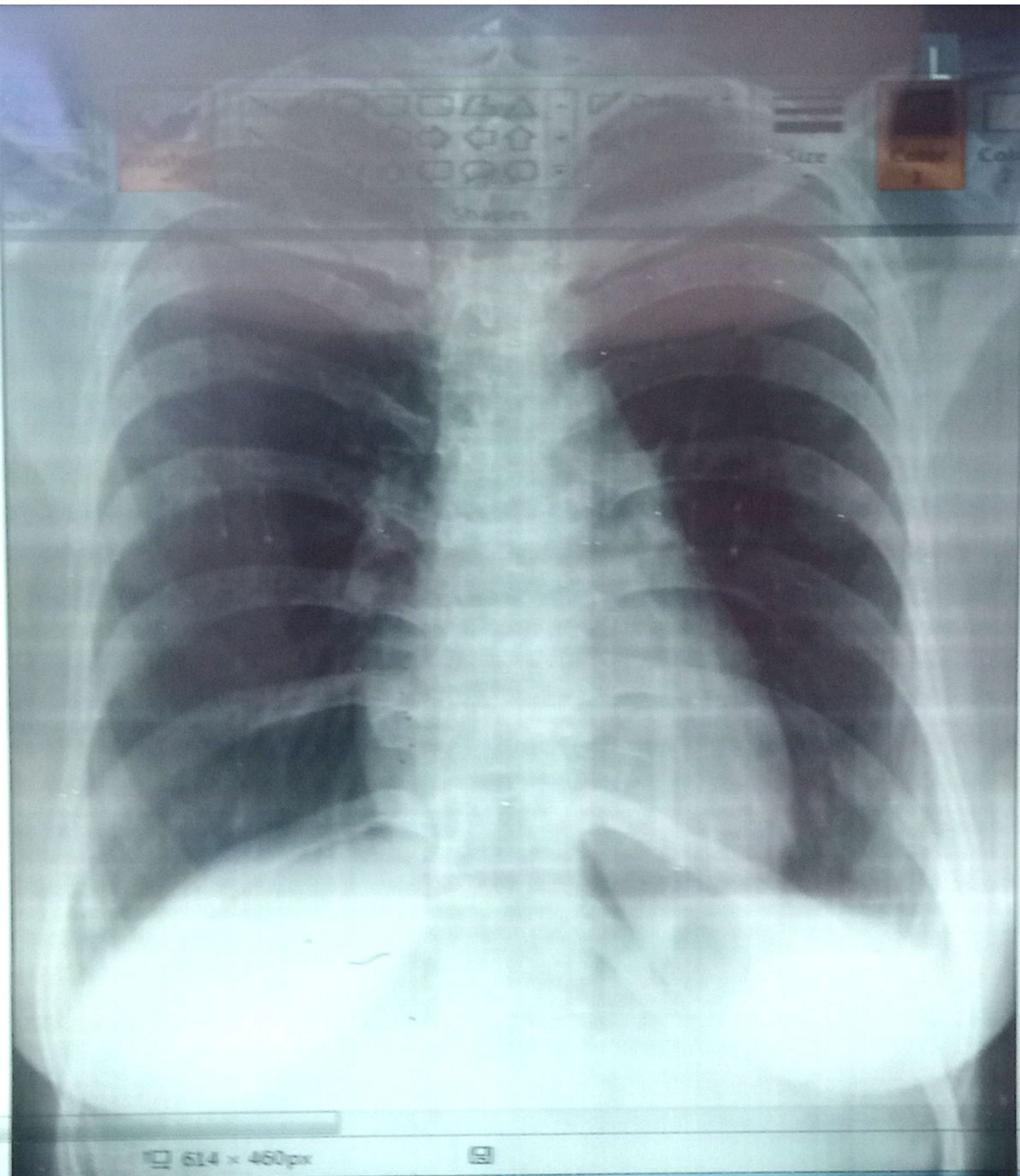

614 x 460px

B. J LAKSHMI N 33Y/F  
2213939

Chest PA  
Female

DR. G.H.C.

08-Oct-22 10:42:17 AM