

P.P - 120/90
 Puds - 108
 Spoz - 99%
 Wite - 65kg
 Hite - 170cm

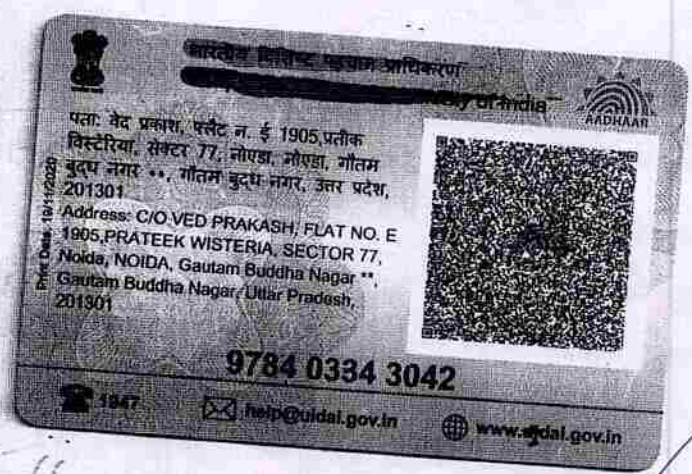

Handwritten signature
 7982679382

SJM SUPER SPECIALITY HOSPITAL
 Dr. Vinod Kumar Bhat
 M.B.B.S, M.D (Medicine)
 Sr. Consultant Physician
 Reg. No. 30989 (DMC)

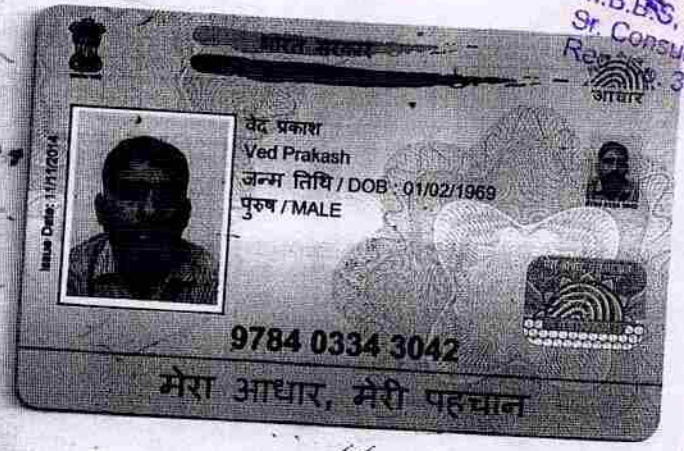



SJM SUPER SPECIALITY HOSPITAL, & IVF CENTRE



100 Bedded Super Speciality Hospital

Sector-63, Noida, NH-9, Near Hindon Bridge

Ph.: 0120-6530900 / 10, Mob.: +91 9599259072

E-mail: sjmhospital@yahoo.com / Website: sjmhospital.com

(24 Hours Emergency, NICU/ICU, Pharmacy & Ambulance Available)

2.40 BOB

28/02/23

(IVF SPECIALIST)

Dr. Pushpa Kaul (IVF)
M.B.B.S., MD(Obst. & Gynae)
Dr. Neha Zutshi (Embryologist)

OTHER SPECIALIST

Dr. Pushpa Kaul (IVF)
M.B.B.S., MD(Obst. & Gynae)
Dr. Smriti Virmani (Endoscopy)
MBBS, DGO, DNB, ICOG (Obst. & Gynae)
Dr. Vinod Bhat
M.B.B.S., MD (General Medicine)
Dr. Vineet Gupta, MS (ENT)
Dr. Naveen Gupta, MS (EYE)
Dr. Ashutosh Singh, MS (Urology)
Dr. Rahul Kaul (Spine Surgeon)
MBBS, MS, (Orthopaedic)
Dr. Raj Ganjoo MD (Psychiatric)
Dr. Akash Mishra (Neuro Surgeon)
Dr. Sanjay Sharma (Cardiologist)
Dr. S.K. Pandita, MS (Surgeon)
Dr. B.P. Gupta, MS (Surgeon)
Dr. Jaisika Rajpal
(MDS), (Periodontist & Implantologist)
Dr. Akash Arora
(MDS), Maxillofacial Surgeon
Dr. Deepa Maheshwari
M.B.B.S., MD, FRM, (IVF Specialist)
Dr. Vivek Kumar Gupta
MBBS, MS (General Surgeon)
M.Ch. (Plastic Surgery)
Dr. Anand Kumar
MBBS, MD (Paediatrics)
Dr. Amit kumar Kothari
MBBS, MD (Medicine)
Dr. Amit Aggarwal
M.B.B.S., M.S. Ortho.

Facilities:

100 Beds. Private & Public wards
Inpatient & Outpatient - (OPD)Facilities
24-Hour ambulance and emergency
3 Operation theatres
Laposcopic & Conventional Surgery
In vitro fertilization centre (IVF)
Intensive Care Unit. (ICU)
Neonatal ICUs (NICU)
Dental Clinic
Computerized pathology lab
Digital X-ray and ultrasound
Physiotherapy facilities
24-Hour Pharmacy
Cafeteria & Kitchen

Mr Ued Parash

Pt. physically and mentally fit.
Biochemistry reports show mildly elevated TSH and raised serum acid

Act:

- Tab Eltroxin (25mcg) Fasting in morning
on Monday
Wednesday
Friday
Tab Fableo 40 / Tab Faburic 40
after dinner daily.
- continue for 4 weeks.

Repeat TSH
{ serum acid } after 4 weeks

↓ Follow in OPD after 4 weeks at
10 AM with above reports

SJM SUPER SPECIALITY HOSPITAL
Dr. Vinod Kumar Bhat
M.B.B.S., M.D (Medicine)
Sr. Consultant Physician
Reg. No. 30989 (DMC)

CGHS & AYUSHMAN BHARAT

+ Not for medico legal purpose + No substitution of drugs allowed

Panel: Raksha TPA Pvt Ltd., Vipul Med Corp TPA Pvt Ltd., E-Meditek (TPA) Services Ltd., Medi-Assit India TPA Pvt Ltd., Park Mediclaim, Genins India TPA Pvt Ltd., Family Healthcare TPA Pvt Ltd., Medsave Healthcare TPA Pvt Ltd., Vidal Health Care TPA Pvt Ltd., MD India Healthcare, DHS TPA (India) Private Ltd., Medicate TPA Service (I) Pvt. Ltd., East West Assist TPA Pvt Ltd., United Healthcare Parekh TPA Pvt Ltd., Good Health TPA Services Ltd., Bajaj Allianz General Insurance Co. Ltd., IFFCO Tokio General Insurance Co. Ltd., IFFCO Tokio General Insurance Co. Ltd., Universal Insurance General Co. Ltd., TATA AIG General Insurance Co. Ltd., Cholamandalam General Insurance Co. Ltd., Liberty Videocon General Insurance Ltd., SBI General Insurance Co. Ltd., Kotak Mahindra General Insurance Co. Ltd., HDFC Standard Life Insurance Co. Ltd., The Oriental Insurance Co. Ltd.(Corporate), National Insurance Co. Ltd.(Corporate), The New India Insurance Co. Ltd. (Corporate), United India Insurance Co Ltd. (Corporate)

Visit: dr vinod bhat
01.02.1969 170 cm Male
54 Years 65.0 kg

27.02.2023 11:44:31
SJM Super Specialty Hospital
Sector-63, Chhilarasi, Noida
Gautam Budhna Nagar, UP-201307

Location: Room:
Order Number:
Indication:
Medication 1:
Medication 2:
Medication 3:

100 bpm
- / - mmHg

QRS	74 ms
QT / QTcBaz	342 / 441 ms
PR	156 ms
P	102 ms
RR / PP	598 / 600 ms
P / QRS / T	55 / -3 / 29 degrees

Normal sinus rhythm
Minimal voltage criteria for LVH, may be normal variant
Nonspecific T wave abnormality
Abnormal ECG

Technician:
Ordering Ph:
Referring Ph:
Attending Ph:

SJM SUPER SPECIALTY HOSPITAL
Dr. Vinod Kumar Bhat
M.B.B.S., M.D. (Medicine)
Sr. Consultant Physician
Reg. No. 30989 (DMC)

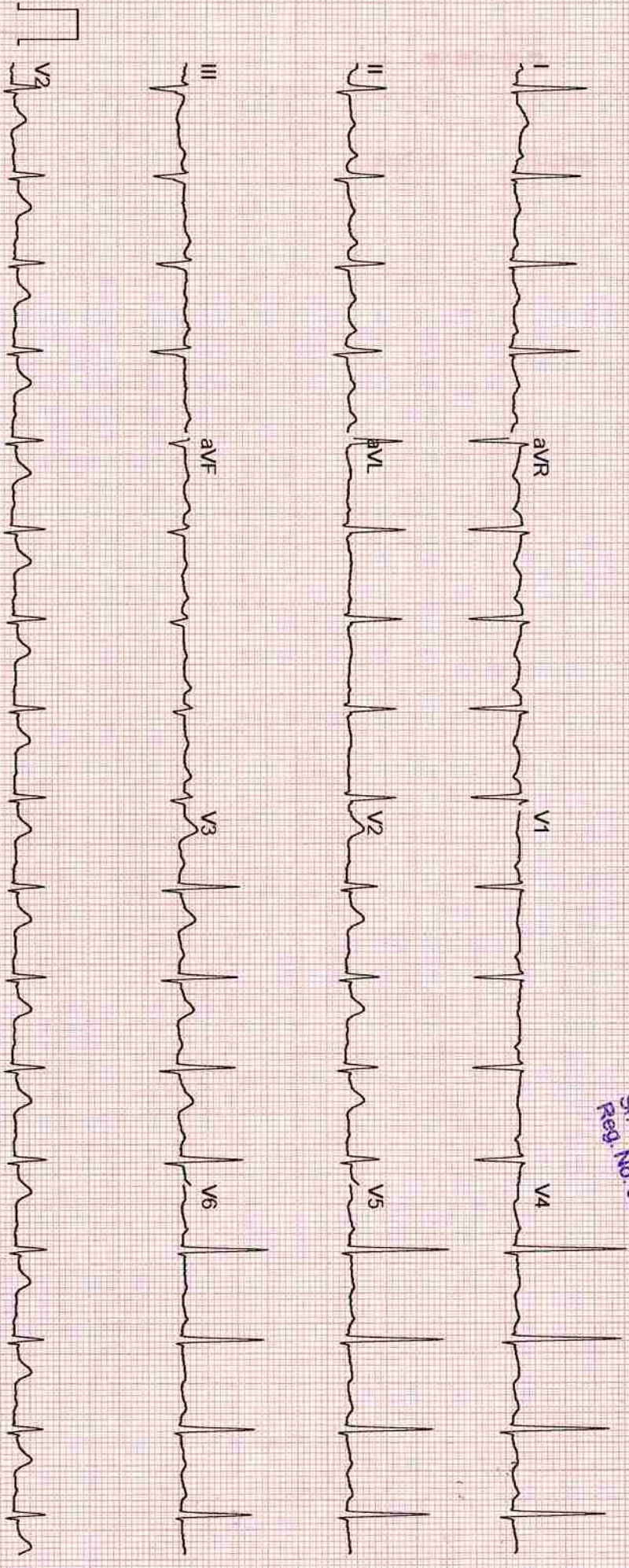

Unconfirmed

PATIENT SUMMARY REPORT

SJM HOSPITAL AND IVF CENTRE

ID : 162
NAME : MR. VED PRAKASH
AGE / SEX : 54 / MALE

HEIGHT (cm) : 170
WEIGHT (kg) : 65
PROTOCOL : BRUCE

REF. BY : DR. VIOND BHAT
DONE BY :
TECHNICIAN :

CASE HISTORY

MEDICATION

OBJECT OF TEST

RISK FACTOR

ACTIVITY

OTHER INVESTIGATION

REASON FOR TERMINATION

EXERCISE TOLERANCE

EXERCISE INDUCED ARRHYTHMIAS

HAEMO RESPONSE

CHRONO RESPONSE

FINAL IMPRESSION

EXTRA COMMENTS

: Routine Check Up.

: Hypertension.

: Moderate Active.

: X - Ray.

: Max HR.

: Moderate (< 10 METS).

: Normal.

: Negative.

: Stress Test is Negative for Inducible Ischemia.

Negative

DWA

SJM SUPER SPECIALITY HOSPITAL
Dr. Vinod Kumar Bhat
M.B.B.S. M.D. (Medicine)
Sr. Consultant Physician
Reg. No. 30969 (DMC)

Confirmed By : _____

Signature

162 Tested On 27-02-2023, 13:16:43

BPL DYNATRAC

Page No.: 1

PATIENT ID : 162
 PATIENT NAME : MR. VED PRAKASH
 PROTOCOL : BRUCE

DR. VIOND BHAT
 Tested On 27-02-2023, 13:16:43
 BPL DYNATRAC

Stage Name	Time (min:sec)	Speed (kmph)	Grade (%)	HR (bpm)	BP (mmHg)	R.P.P	METS	STLevel (II)	Stage Comments.
Total METS achieved		10.00		Maximum ST depression (II)		-0.30 mm			
Maximum HR achieved		144 bpm, 86 % of 166 bpm		Total Exercise time		08:25 (min:sec)			
Pre-Test	01:22	0.00	0.00	98	120 / 90	11760	0.00	0.55	
Supine	00:06	0.00	0.00	100	120 / 90	12000	0.00	0.65	
Hyper Ventilation	00:12	0.00	0.00	97	120 / 90	11640	0.00	0.70	
Wait For Exercise	00:32	0.00	0.00	101	120 / 90	12120	0.00	0.91	
Exercise 1	02:59	2.70	10.00	123	130 / 95	15990	5.10	0.05	
Exercise 2	02:55	4.00	12.00	134	140 / 100	18760	7.10	-0.30	
Peak Exercise	02:19	5.50	14.00	144	150 / 100	21600	10.00	-0.10	
Recovery 1	00:57	0.00	0.00	129	120 / 90	15480	0.00	-0.15	
Recovery 2	01:53	0.00	0.00	121	120 / 90	14520	0.00	0.15	
Recovery 3	02:56	0.00	0.00	114	120 / 90	13680	0.00	0.10	
Recovery 4	03:04	0.00	0.00	114	120 / 90	13680	0.00	-0.20	

SJM SUPER SPECIALITY HOSPITAL
 Dr. Vinod Kumar Bhat
 Dr. Vinod Kumar Bhat (M.D.) (Medicine)
 M.B.B.S., M.D. (Medicine)
 Sr. Consultant Physician (DMC)
 Reg. No. 309989

ID : 162
 NAME : MR. VED PRAKASH
 AGE : 54
 BP : 120/90 mmHg
 ST Levels (mm) / ST Slope (mV/s) measured at 80 ms Post J

STAGE : Pre-Test
 RECORDED TIME : 01:24 (min:sec)
 STAGE DURATION : 01:24 (min:sec)
 HR : 97 bpm (58%)
 PROTOCOL : BRUCE
 SPEED : 0.0 kmph
 GRADE : 0.00 %
 METS : 0.00

DR. VIJOND BHAT
 Tested On : 27-02-2023, 13
 BPL DYNATRAC

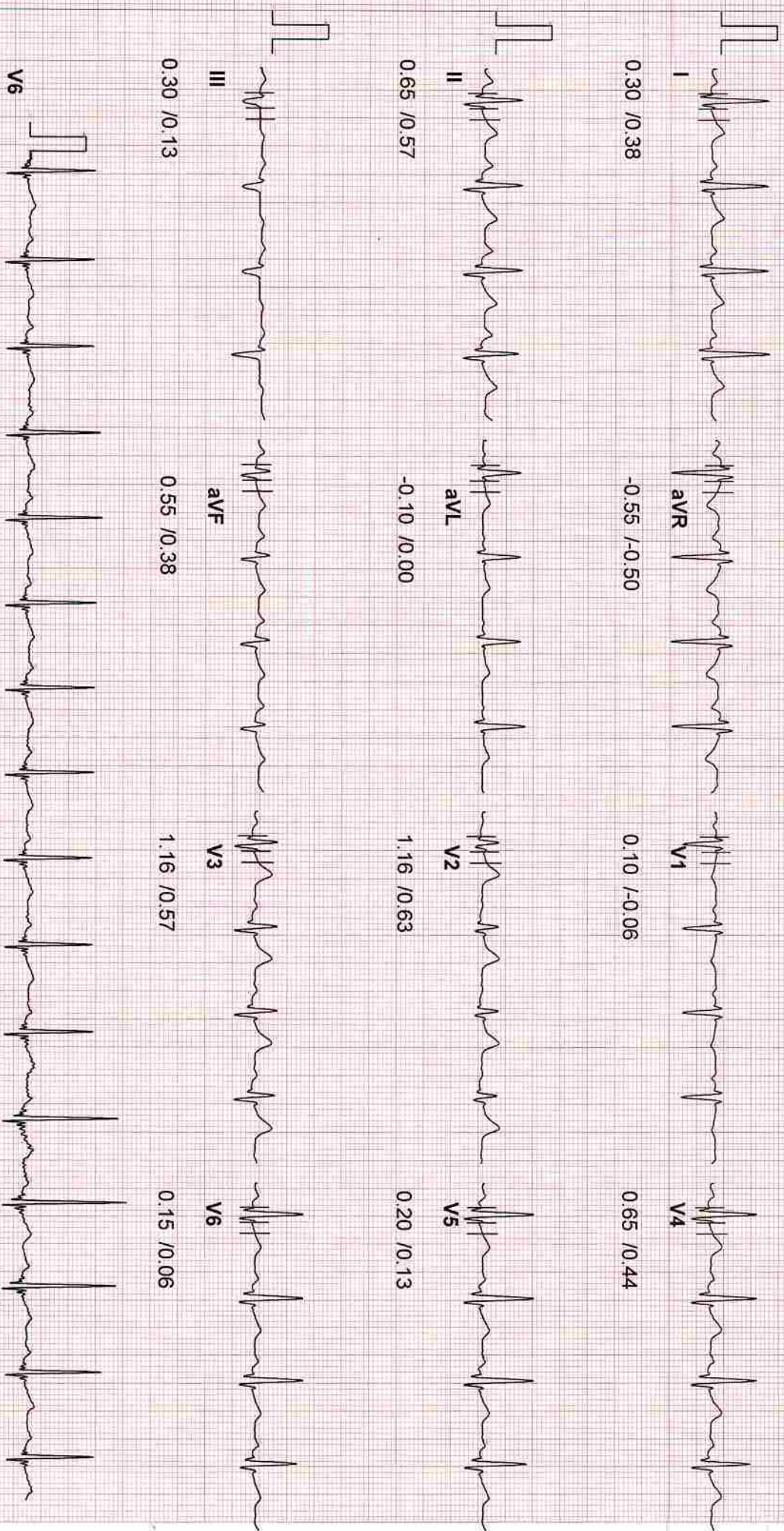

162

20 Hz Filter
 25mm/Sec

SJM SUPER SPECIALITY HOSPITAL
 Dr. Vinod Kumar Bhat
 M.B.B.S. M.D. (Medicine)

20 Hz Filter
 25mm/Sec
 Sr. Consultant Physician
 Reg. No. 30989 (DMC)

ID : 162
 NAME : MR. VED PRAKASH
 AGE : 54
 BP : 120/90 mmHg
 ST Levels (mm) / ST Slope (mV/s) measured at 80 ms Post J

STAGE : Supine
 RECORDED TIME : 01:34 (min:sec)
 STAGE DURATION : 00:10 (min:sec)
 HR : 99 bpm (59 %)

PROTOCOL : BRUCE
 SPEED : 0.0 kmph
 GRADE : 0.00 %
 METS : 0.00

DR. VINOD BHAT
 Tested On 27-02-2023, 13
 BPL DYNATRAC

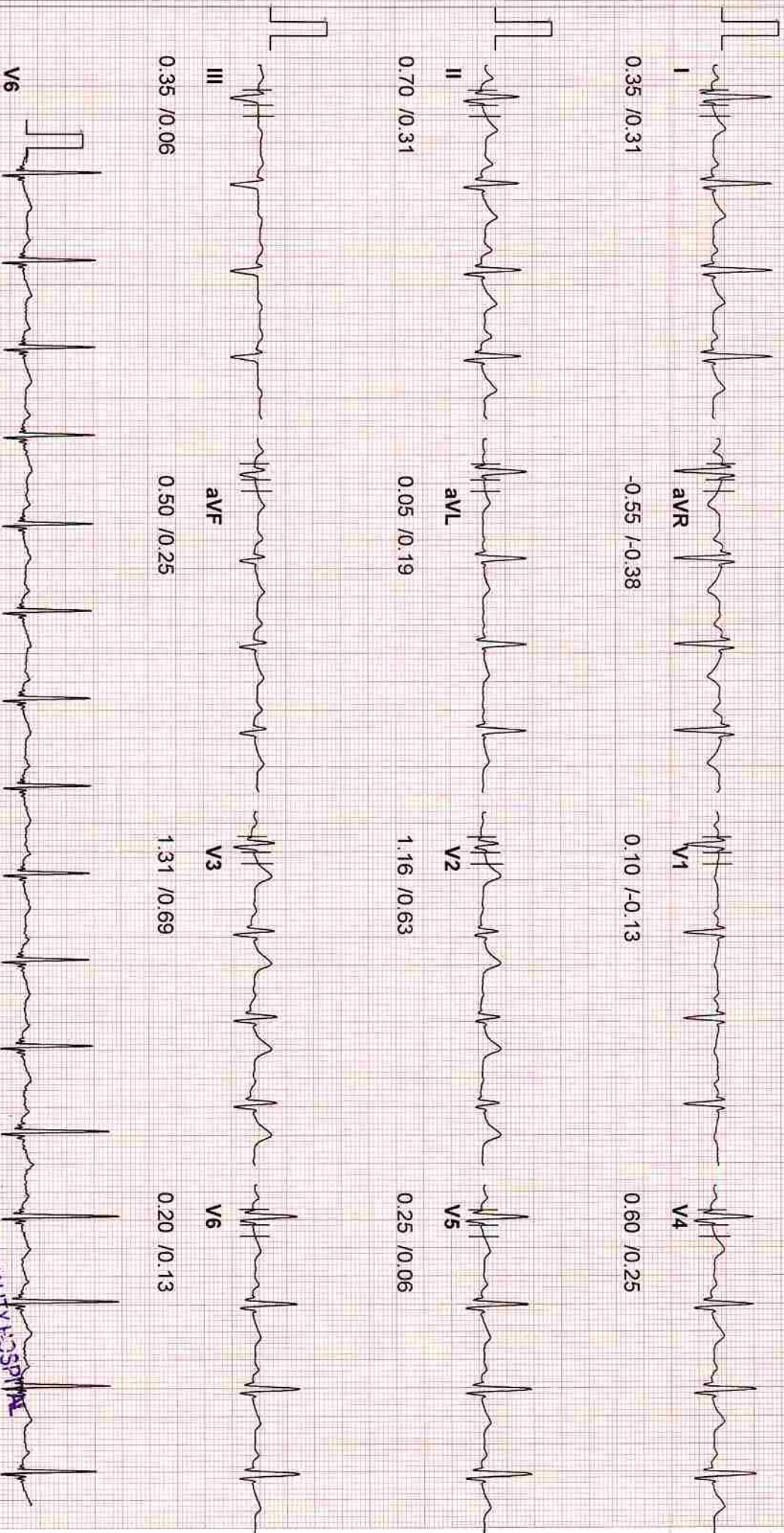

162

20 Hz Filter

SJM SUPER SPECIALITY HOSPITAL
 Dr. Vinod Kumar Bhat
 M.B.B.S., M.D. (Medicine)
 Sr. Consultant Physician
 Reg. No: DM/1169/V, 25mm/Sec

ID : 162
 NAME : MR. VED PRAKASH
 AGE : 54
 BP : 120/90 mmHg
 ST Levels (mm) / ST Slope (mV/s) measured at 80 ms Post J

STAGE : Hyper Ventilation
 RECORDED TIME : 01:46 (min:sec)
 STAGE DURATION : 00:12 (min:sec)
 HR : 97 bpm (58 %)

PROTOCOL : BRUCE
 SPEED : 0.0 kmph
 GRADE : 0.00 %
 METS : 0.00

DR. VINOD BHAT
 Tested On 27-02-2023, 13
 BPL DYNATRAC

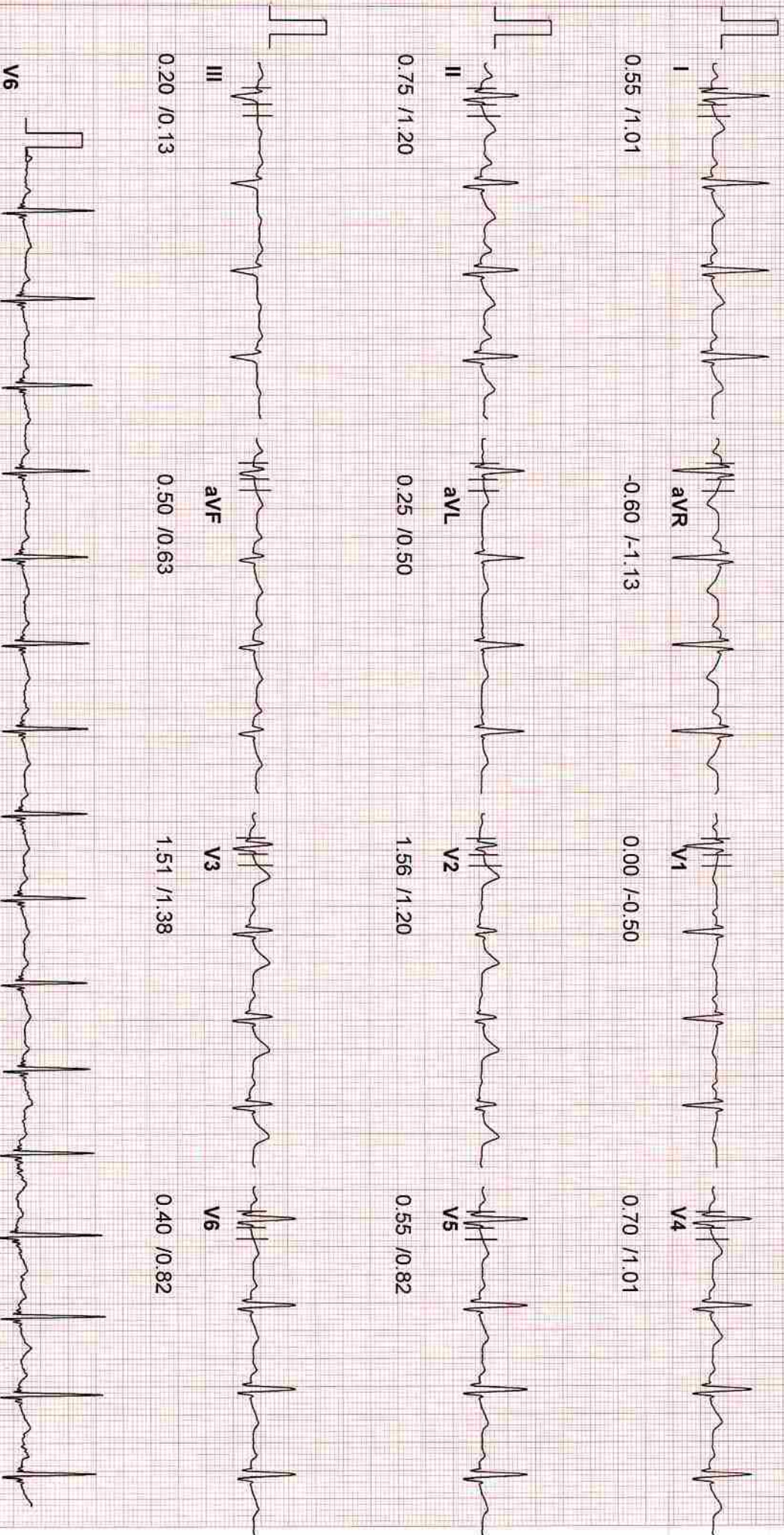

162

20 Hz Filter

SJM SUPER SPECIALITY HOSPITAL
 Dr. Vinod Kumar Bhat
 M.B.B.S., M.D. (Medicine)
 Sr. Consultant Physician
 Reg. No. 30059 (M.M.V.), 25mm/Sec

ID : 162
 NAME : MR. VED PRAKASH
 AGE : 54
 BP : 120/90 mmHg
 ST Levels (mm) / ST Slope (mV/s) measured at 80 ms Post J

STAGE : Wait For Exercise
 RECORDED TIME : 02:21 (min:sec)
 STAGE DURATION : 00:35 (min:sec)
 HR : 105 bpm (63 %)

PROTOCOL : BRUCE
 SPEED : 0.0 kmph
 GRADE : 0.00 %
 METs : 0.00

DR. VIJOND BHAT
 Tested On 27-02-2023, 13
 BPL DYNATRAC

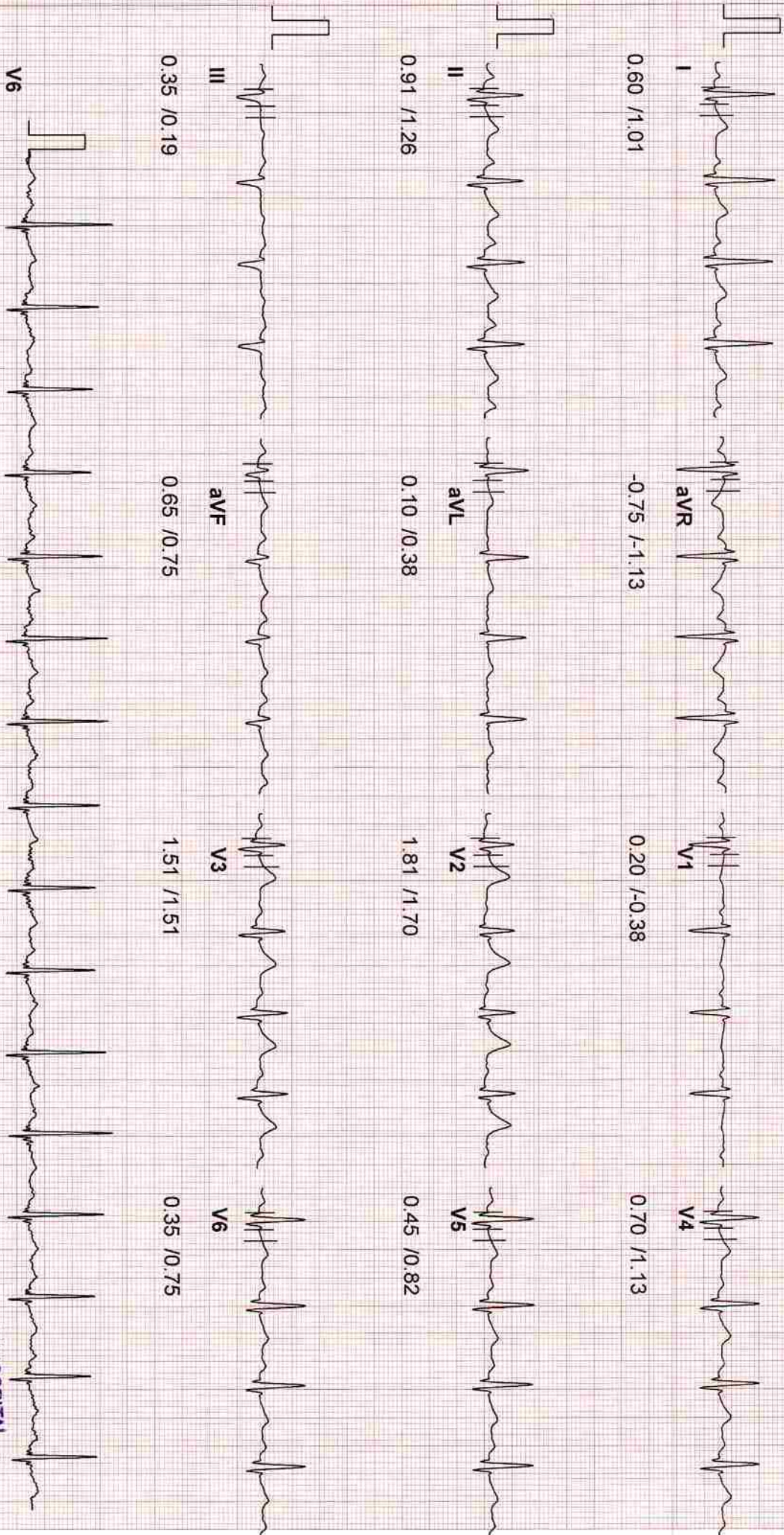

162

20 Hz Filter

SJM SUPER SPECIALITY HOSPITAL
 Dr. Vinod Kumar Bhat
 M.B.B.S. M.D. (Medicine)
 Sr. Consultant Physician
 Reg. No198859-19/MS-25mm/Sec

ID : 162
 NAME : MR. VED PRAKASH
 AGE : 54
 BP : 130/95 mmHg
 ST Levels (mm) / ST Slope (mV/s) measured at 60 ms Post J

STAGE : Exercise1
 RECORDED TIME : 03:00 (min:sec)
 STAGE DURATION : 03:00 (min:sec)
 HR : 123 bpm (74%)

PROTOCOL : BRUCE
 SPEED : 2.7 kmph
 GRADE : 10.00 %
 METS : 5.10

DR. VIJOD BHAT
 Tested On 27-02-2023, 13
 BPL DYNATRAC

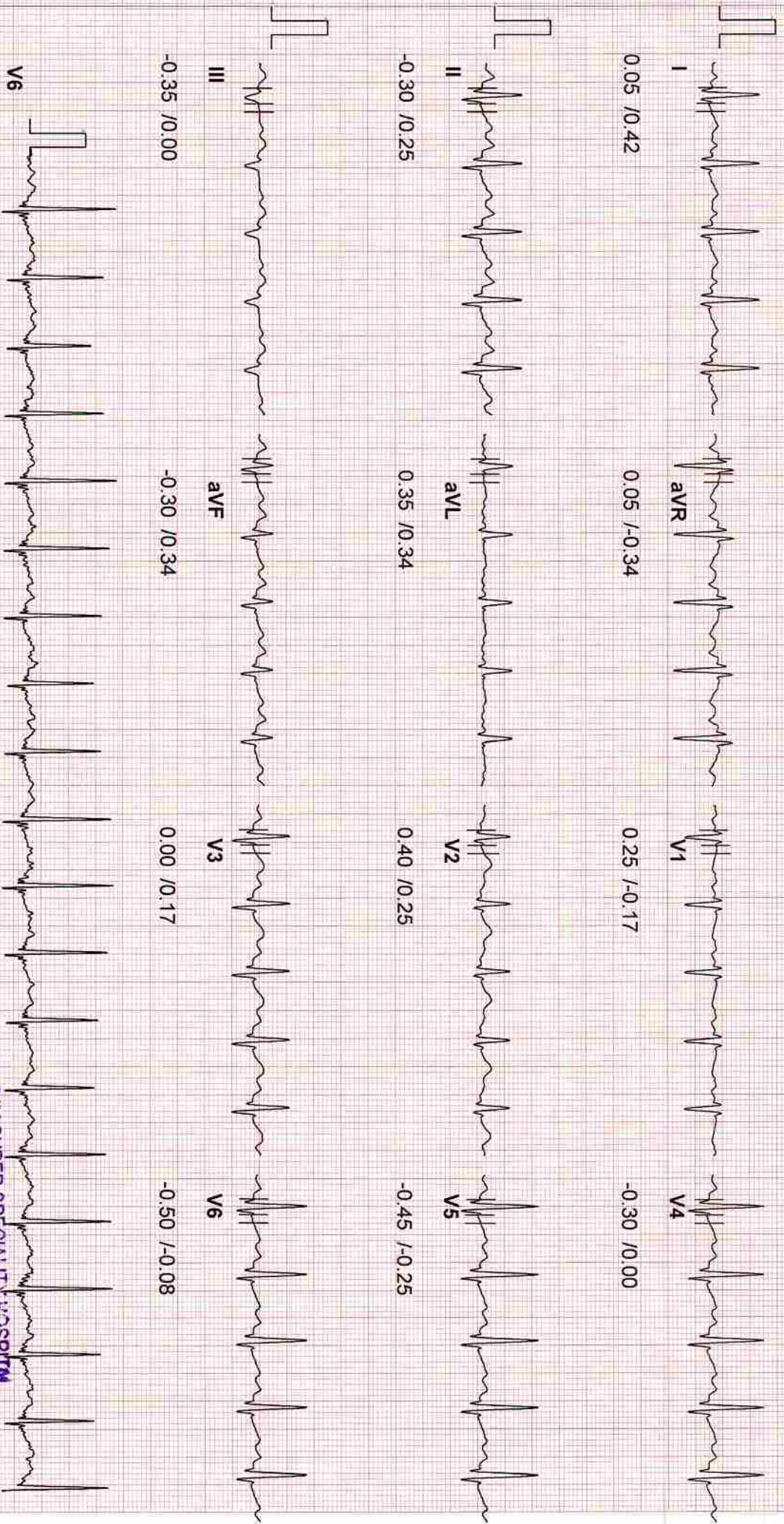

162

20 Hz Filter

SJM SUPER SPECIALITY HOSPITAL

Dr. Vijod Kumar Bhat
 M.B.B.S., M.D (Medicine)
 Sr. Consultant Physician
 Reg. No. 30989 (DMG)
 10mm/mV, 25mm/Sec

ID : 162
 NAME : MR. VED PRAKASH
 AGE : 54
 BP : 140/100 mmHg
 ST Levels (mm) / ST Slope (mV/s) measured at 60 ms Post J

STAGE : Exercise2
 RECORDED TIME : 06:00 (min:sec)
 STAGE DURATION : 03:00 (min:sec)
 HR : 134 bpm (80 %)

PROTOCOL : BRUCE
 SPEED : 4.0 kmph
 GRADE : 12.00 %
 METS : 7.10

DR. VIJOD BHAT
 Tested On : 27-02-2023, 13
 BPL DYNATRAC

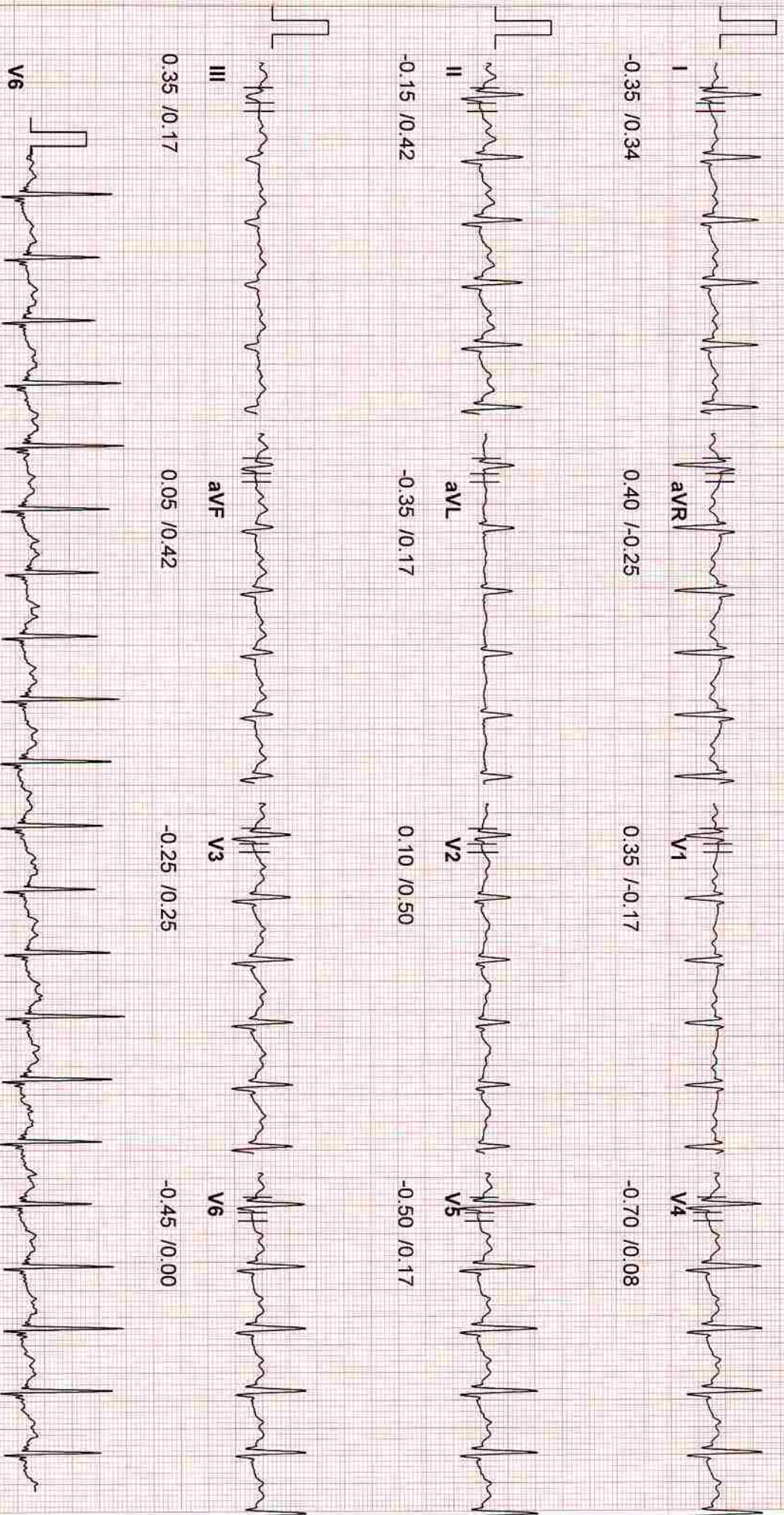

162

20 Hz Filter

SJM SUPER SPECIALITY HOSPITAL
 Dr. Vinod Kumar Bhat
 M.B.B.S., M.D. (Medicine)
 Sr. Consultant Physician
 Reg. No. 30569 (M.D.) 25mm/Sec

ID : 162
 NAME : MR. VED PRAKASH
 AGE : 54
 BP : 150/100 mmHg
 ST Levels (mm) / ST Slope (mV/s) measured at 60 ms Post J

STAGE : Exercises3(Peak Ex)
 RECORDED TIME : 08:25 (min:sec)
 STAGE DURATION : 02:25 (min:sec)
 HR : 146 bpm (87%)
 PROTOCOL : BRUCE
 SPEED : 5.5 kmph
 GRADE : 14.00 %
 METS : 10.00

DR. VIJOND BHAT
 Tested On : 27-02-2023, 13
 BPL DYNATRAC

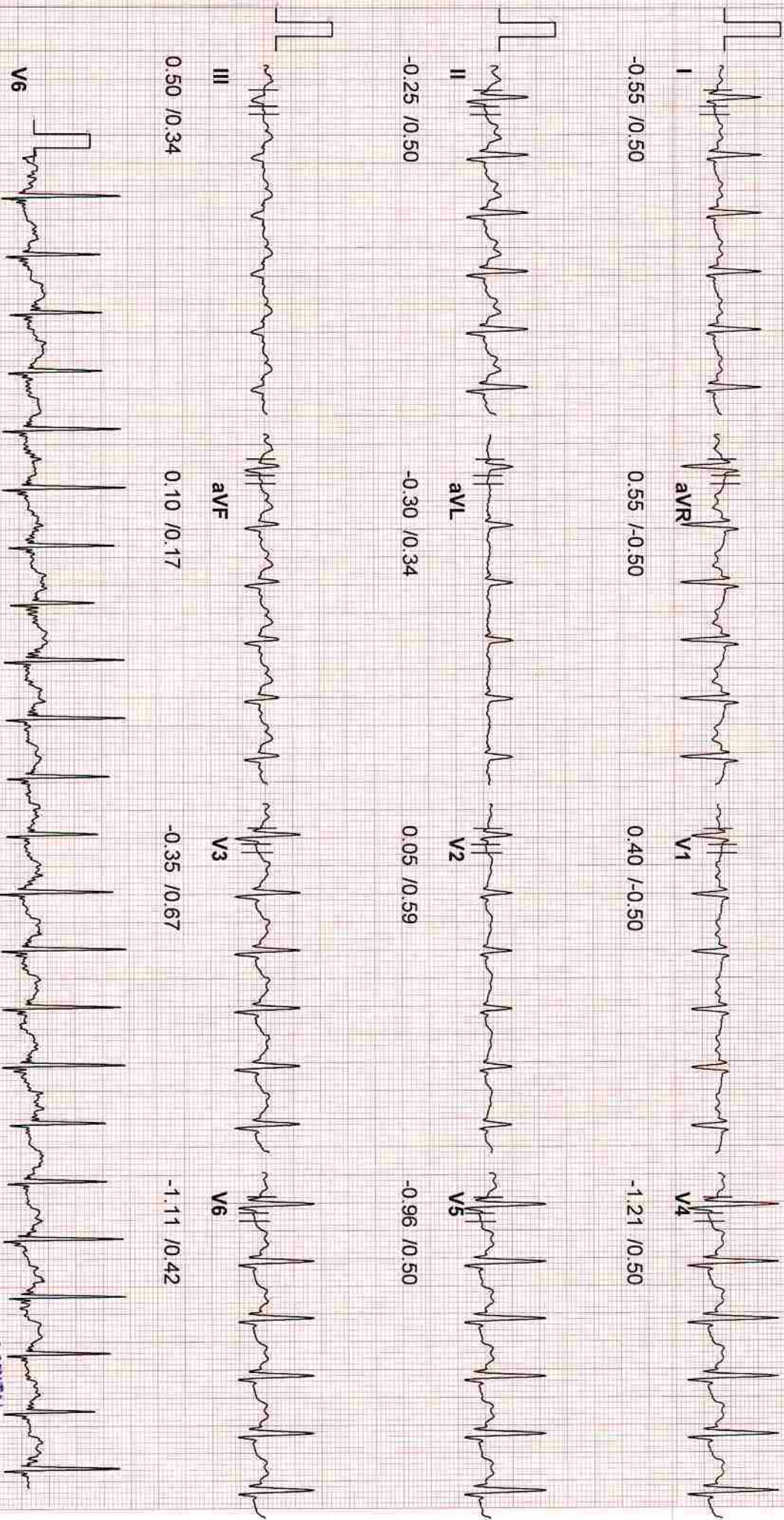

162

20 Hz Filter

SJM SUPER SPECIALITY HOSPITAL
 Dr. Vinod Kumar Bhat
 M.B.B.S., M.D. (Medicine)
 Sr. Consultant Physician
 Reg. No. 100886/ANV/25mm/Sec

ID : 162
 NAME : MR. VED PRAKASH
 AGE : 54
 BP : 120/90 mmHg
 ST Levels (mm) / ST Slope (mV/s) measured at 60 ms Post J

STAGE : Recovery 1
 RECORDED TIME : 00:59 (min:sec)
 STAGE DURATION : 00:59 (min:sec)
 HR : 127 bpm (76 %)

PROTOCOL : BRUCE
 SPEED : 0.0 kmph
 GRADE : 0.00 %
 METs : 0.00

DR VIOND BHAT
 Tested On 27-02-2023, 13
 BPL DYNATRAC

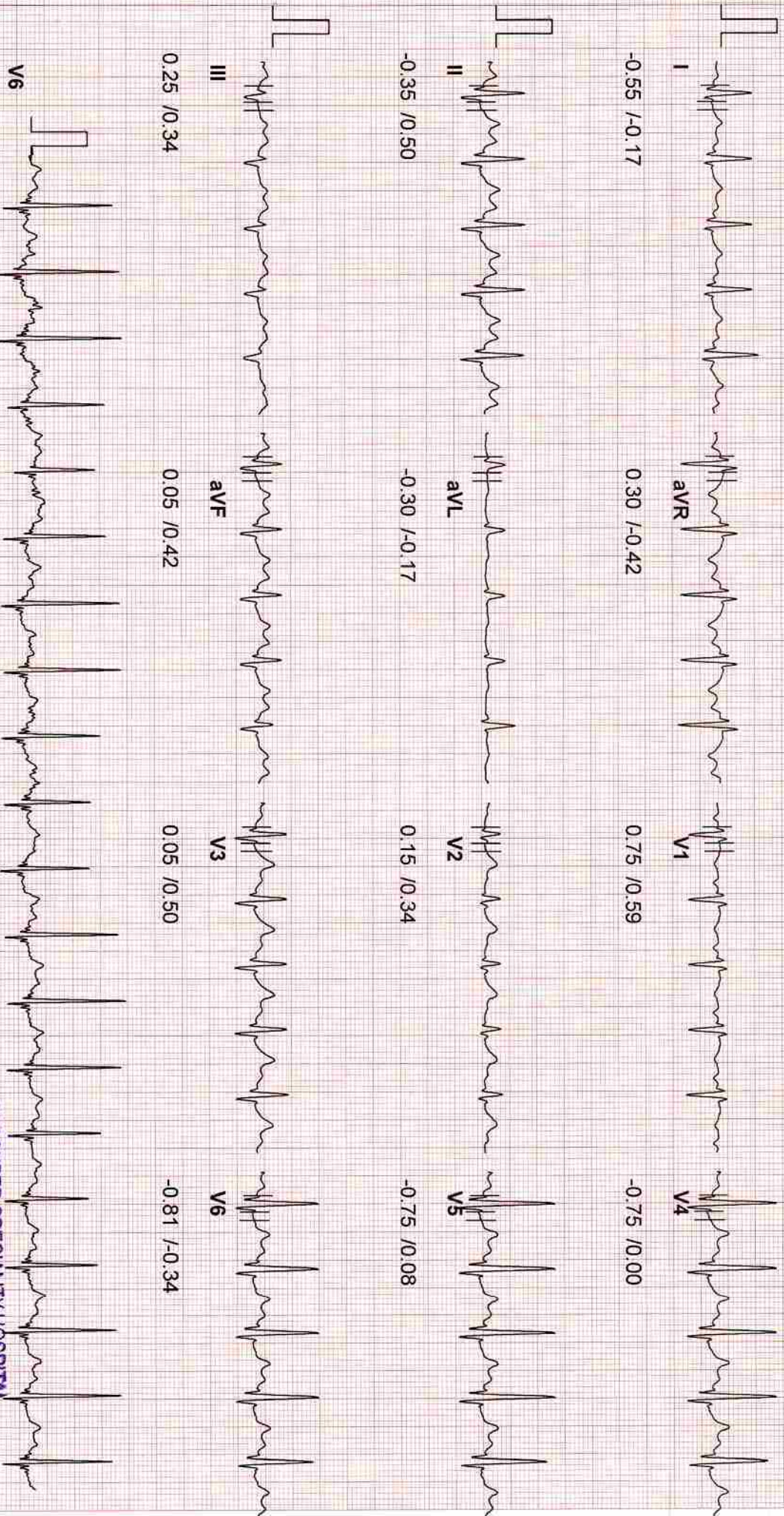

162

20 Hz Filter

SJM SUPER SPECIALITY HOSPITAL
 Dr. Vinod Kumar Bhat
 M.B.B.S., M.D. (Medicine)
 Sr. Consultant Physician
 Reg. No. 30989 (DMC)
 10mm/mV, 25mm/Sec

ID : 162
 NAME : MR. VED PRAKASH
 AGE : 54
 BP : 120/90 mmHg
 ST Levels (mm) / ST Slope (mV/s) measured at 80 ms Post J

STAGE : Recovery 3
 RECORDED TIME : 02:59 (min:sec)
 STAGE DURATION : 02:59 (min:sec)
 HR : 115 bpm (69%)

PROTOCOL : BRUCE
 SPEED : 0.0 kmph
 GRADE : 0.00 %
 METS : 0.00

DR. VIJOND BHAT
 Tested On 27-02-2023, 13
 BPL DYNATRAC

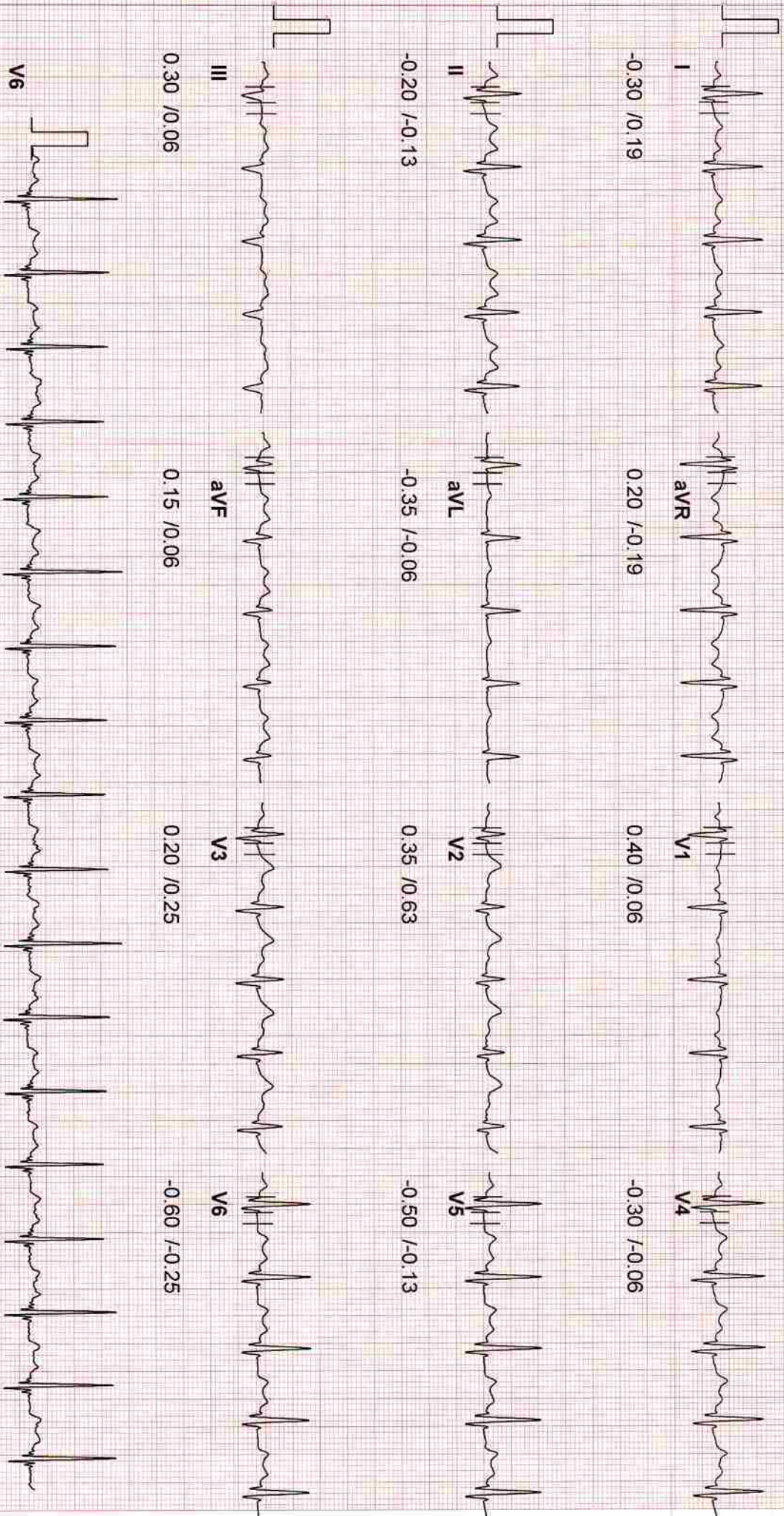

162

20 Hz Filter

SJM SUPER SPECIALITY HOSPITAL
 Dr. Vinod Kumar Bhat
 M.B.B.S., M.D. (Medicine)
 Sr. Consultant Physician
 Reg. No. 10866/MD/25mm/Sec

ID : 162
NAME : MR. VED PRAKASH
AGE : 54
BP : 120/90 mmHg

STAGE : Pre-Test
RECORDED TIME : 01:15 (min:sec)
STAGE DURATION : 01:15 (min:sec)
HR : 101 bpm (60%)

PROTOCOL : BRUCE
SPEED : 0.00 kmph
GRADE : 0.00 %
METS : 0.00

DR. VIJOND BHAT
Tested On 27-02-2023, 13:16:
BPL DYNATRAC

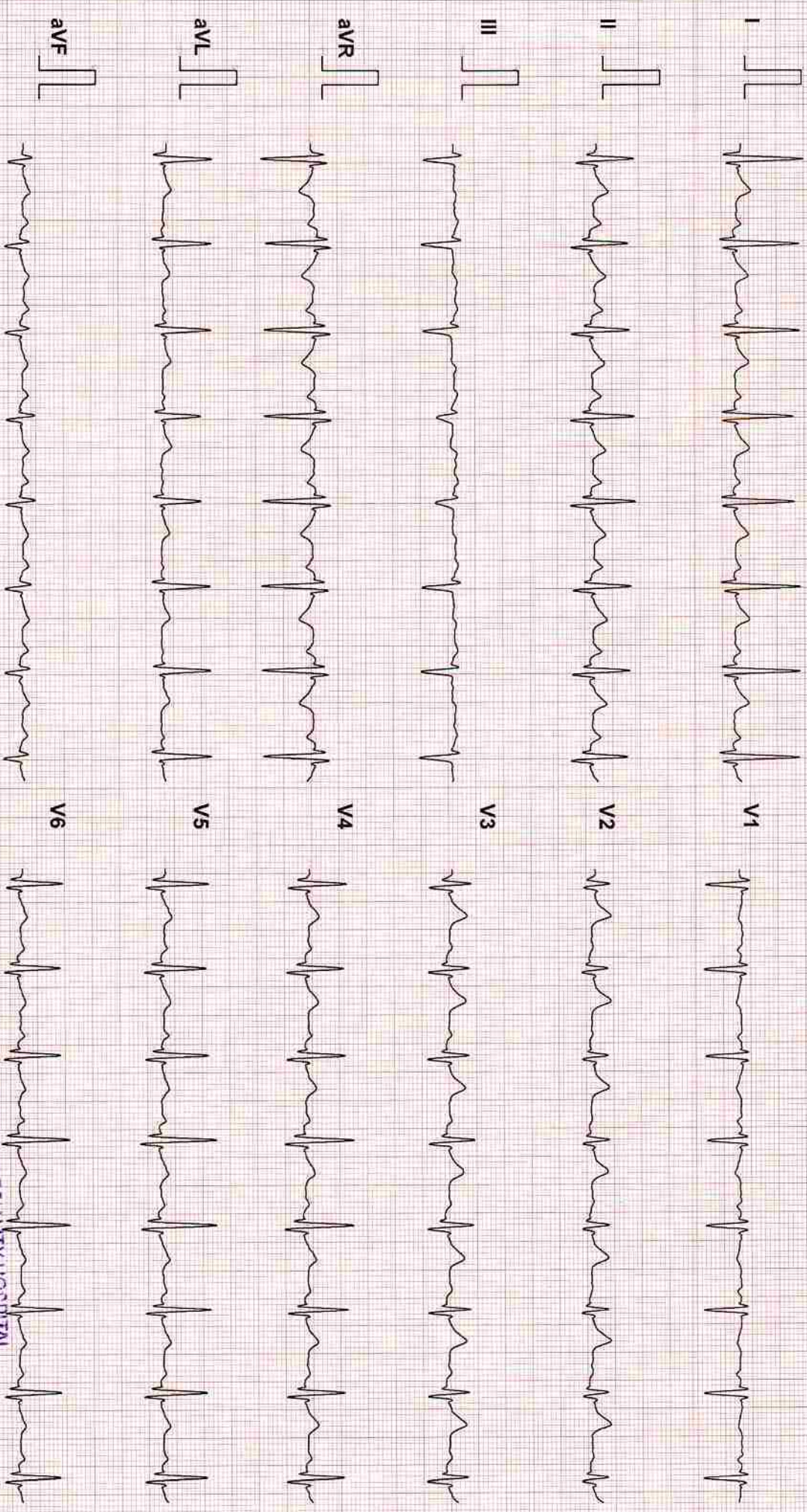

162

SJM SUPER SPECIALTY HOSPITAL

Dr. Vinod Kumar Bhat
M.B.B.S., M.D (Medicine)

20 Hz Filter
Physician/Dr. Vinod Kumar Bhat
Reg. No. 30989 (DMC)

Laboratory Report

Lab Serial no.	: LSHHI242628	Mr. No	: 99612
Patient Name	: Mr. VED PRAKASH	Reg. Date & Time	: 27-Feb-2023 09:15 AM
Age / Sex	: 54 Yrs / M	Sample Receive Date	: 27-Feb-2023 09:29 AM
Referred by	: Dr. SELF	Result Entry Date	: 27-Feb-2023 04:05PM
Doctor Name	: Dr. Vinod Bhat	Reporting Time	: 27-Feb-2023 04:05 PM
OPD	: OPD		

HAEMATOLOGY

results unit reference

CBC / COMPLETE BLOOD COUNT

HB (Haemoglobin)	13.2	gm/dl	12.5 - 16.0
TLC	7.9	Thousand/mm	4.0 - 11.0
DLC			
Neutrophil	46	%	40 - 70
Lymphocyte	47	%	20 - 40
Eosinophil	05	%	01 - 06
Monocyte	02	%	02 - 08
Basophil	00	%	00 - 01
R.B.C.	4.49	Thousand / UI	3.8 - 5.10
P.C.V	40.2	million/UI	00 - 40
M.C.V.	89.5	fL	78 - 100
M.C.H.	29.4	pg	27 - 31
M.C.H.C.	32.8	g/dl	32 - 36
Platelet Count	0.84	Lacs/cumm	1.5 - 4.5

INTERPRETATION:

To determine your general health status; to screen for, diagnose, or monitor any one of a variety of diseases and conditions that affect blood cells, such as anemia, infection, inflammation, bleeding disorder or cancer

SJM SUPER SPECIALITY HOSPITAL
Dr. Vinod Kumar Bhat
M.B.B.S., M.D (Medicine)
Sr. Consultant Physician
Reg. No. 30989 (DMC)

technician :

Typed By : Mr. BIRJESH

Dr. Rajeev Goel
M.D. (Pathologist)
36548 (MCI)

Dr. Bupinder Zutshi
(M.B.B.S., M.D.)
Pathologist & microbiologist

Laboratory Report

Lab Serial no.	: LSHHI242628	Mr. No	: 99612
Patient Name	: Mr. VED PRAKASH	Reg. Date & Time	: 27-Feb-2023 09:15 AM
Age / Sex	: 54 Yrs / M	Sample Receive Date	: 27-Feb-2023 09:29 AM
Referred by	: Dr. SELF	Result Entry Date	: 27-Feb-2023 04:05PM
Doctor Name	: Dr. Vinod Bhat	Reporting Time	: 27-Feb-2023 04:05 PM
OPD	: OPD		

HAEMATOLOGY

results unit reference

ESR / ERYTHROCYTE SEDIMENTATION RATE

ESR (Erythrocyte Sedimentation Rate) 08 mm/1hr 00 - 22

Comments

The ESR is a simple non-specific screening test that indirectly measures the presence of inflammation in the body. It reflects the tendency of red blood cells to settle more rapidly in the face of some disease states, usually because of increases in plasma fibrinogen, immunoglobulins, and other acute-phase reaction proteins. Changes in red cell shape or numbers may also affect the ESR.

BIOCHEMISTRY

results unit reference

BLOOD SUGAR F, Sodium Fluoride Pla

Blood Sugar (F) 98.4 mg/dl 70 - 110

Comments:

Accurate measurement of glucose in body fluid is important in diagnosis and management of diabetes, hypoglycemia, adrenal dysfunction and various other conditions.

High levels of serum glucose may be seen in case of Diabetes mellitus, in patients receiving glucose containing fluids intravenously, during severe stress and in cerebrovascular accidents.

Decreased levels of glucose can be due to insulin administration, as a result of insulinoma, inborn errors of carbohydrate metabolism or fasting.

technician :

Typed By : Mr. BIRJESH

Page 1

Dr. Rajeev Goel
M.D. (Pathologist)
36548 (MCI)

Dr. Bupinder Zutshi
(M.B.B.S., M.D.)
Pathologist & microbiologist

Laboratory Report

Lab Serial no.	: LSHHI242628	Mr. No	: 99612
Patient Name	: Mr. VED PRAKASH	Reg. Date & Time	: 27-Feb-2023 09:15 AM
Age / Sex	: 54 Yrs / M	Sample Receive Date	: 27-Feb-2023 09:29 AM
Referred by	: Dr. SELF	Result Entry Date	: 27-Feb-2023 04:05PM
Doctor Name	: Dr. Vinod Bhat	Reporting Time	: 27-Feb-2023 04:05 PM
OPD	: OPD		

BIOCHEMISTRY

results unit reference

LIPID PROFILE, Serum

S. Cholesterol	169.0	mg/dl	< - 200
HDL Cholesterol	83.7	mg/dl	35.3 - 79.5
LDL Cholesterol	63.8	mg/dl	50 - 150
VLDL Cholesterol	21.5	mg/dl	00 - 40
Triglyceride	107.6	mg/dl	00 - 170
Chloestrol/HDL RATIO	2.0	%	

INTERPRETATION:

Lipid profile OR lipid panel IS a panel of blood tests that serves as an initial screening tool for abnormalities in lipids, such as cholesterol and triglycerides. The results of this test can identify certain genetic diseases and can determine approximate risks for cardiovascular disease, certain forms of pancreatitis, and other diseases.

BLOOD SUGAR (PP), Serum

SUGAR PP	100.1	mg/dl	80 - 140
----------	-------	-------	----------

Comments:

Accurate measurement of glucose in body fluid is important in diagnosis and management of diabetes, hypoglycemia, adrenal dysfunction and various other conditions. High levels of serum glucose may be seen in case of diabetes mellitus, in patients receiving glucose containing fluids intravenously, during severe stress and in cerebrovascular accidents. Decreased levels of glucose can be due to insulin administration, as a result of insulinoma, inborn errors of carbohydrate metabolism or fasting.

METHOD:- GOD-POD METHOD, END POINT

SJM SUPER SPECIALITY HOSPITAL
Dr. Vinod Kumar Bhat
M.B.B.S., M.D (Medicine)
Sr. Consultant Physician
Reg. No. 30989 (DMC)

technician :

Typed By : Mr. BIRJESH

Page 1

Dr. Rajeev Goel
M.D. (Pathologist)
36548 (MCI)

Dr. Bupinder Zutshi
(M.B.B.S., M.D.)
Pathologist & microbiologist

Laboratory Report

Lab Serial no.	: LSHHI242628	Mr. No	: 99612
Patient Name	: Mr. VED PRAKASH	Reg. Date & Time	: 27-Feb-2023 09:15 AM
Age / Sex	: 54 Yrs / M	Sample Receive Date	: 27-Feb-2023 09:29 AM
Referred by	: Dr. SELF	Result Entry Date	: 27-Feb-2023 04:05PM
Doctor Name	: Dr. Vinod Bhat	Reporting Time	: 27-Feb-2023 04:05 PM
OPD	: OPD		

BIOCHEMISTRY

results unit reference

KFT, Serum

Blood Urea	38.0	mg/dL	18 - 55
Serum Creatinine	0.98	mg/dl	0.7 - 1.3
Uric Acid	9.0	mg/dl	3.5 - 7.2
Calcium	9.3	mg/dL	8.8 - 10.2
Sodium (Na+)	141.5	mEq/L	135 - 150
Potassium (K+)	4.15	mEq/L	3.5 - 5.0
Chloride (Cl)	104.4	mmol/L	94 - 110
BUN/ Blood Urea Nitrogen	17.76	mg/dL	7 - 18
PHOSPHORUS-Serum	3.23	mg/dl	2.5 - 4.5

Comment:-

Kidneys play an important role in the removal of waste products and maintenance of water and electrolyte balance in the body. Kidney Function Test (KFT) includes a group of blood tests to determine how well the kidneys are working.

Centre For Excellent Patient Care

SJM SUPER SPECIALITY HOSPITAL
Dr. Vinod Kumar Bhat
M.B.B.S., M.D (Medicine)
Sr. Consultant Physician
Reg. No. 30989 (DMC)

technician :

Typed By : Mr. BIRJESH

Dr. Rajeev Goel
M.D. (Pathologist)
36548 (MCI)

Page 1

Dr. Bupinder Zutshi
(M.B.B.S., M.D.)
Pathologist & microbiologist

Laboratory Report

Lab Serial no.	: LSHHI242628	Mr. No	: 99612
Patient Name	: Mr. VED PRAKASH	Reg. Date & Time	: 27-Feb-2023 09:15 AM
Age / Sex	: 54 Yrs / M	Sample Receive Date	: 27-Feb-2023 09:29 AM
Referred by	: Dr. SELF	Result Entry Date	: 27-Feb-2023 04:05PM
Doctor Name	: Dr. Vinod Bhat	Reporting Time	: 27-Feb-2023 04:05 PM
OPD	: OPD		

BIOCHEMISTRY

results unit reference

LIVER FUNCTION TEST, Serum

Bilirubin- Total	0.78	mg/dL	0.1 - 2.0
Bilirubin- Direct	0.31	mg/dL	0.0 - 0.20
Bilirubin- Indirect	0.47	mg/dL	0.2 - 1.2
SGOT/AST	23.4	IU/L	00 - 35
SGPT/ALT	38.1	IU/L	00 - 45
Alkaline Phosphate	114.0	U/L	53 - 128
Total Protein	6.56	g/dL	6.4 - 8.3
Serum Albumin	4.83	gm%	3.50 - 5.20
Globulin	1.75	gm/dl	1.8 - 3.6
Albumin/Globulin Ratio	2.76	%	

INTERPRETATION

A Liver Function test or one or more of its component tests may be used to help diagnose liver disease if a person has symptoms that indicate possible liver dysfunction. If a person has a known condition or liver disease, testing may be performed at intervals to monitor liver status and to evaluate the effectiveness of any treatments.

Centre For Excellent Patient Care

SJM SUPER SPECIALITY HOSPITAL
 Dr. Vinod Kumar Bhat
 M.B.B.S., M.D (Medicine)
 Sr. Consultant Physician
 Reg. No. 30989 (DMC)

technician :

Typed By : Mr. BIRJESH

RJ
Dr. Rajeev Goel
 M.D. (Pathologist)
 36548 (MCI)

Dr. Bupinder Zutshi
 (M.B.B.S., M.D.)
 Pathologist & microbiologist



SJM SUPER SPECIALITY HOSPITAL

Sector-63, N.H-9, Near Hindon Bridge, Noida

Tel.: 0120-6530900 / 10 Mob.: +919599259072

E-mail : info@sjmhospital.com

Web.: www.sjmhospital.com



Laboratory Report

Lab Serial No. : LSHHI242628	Reg. No. : 99612
Patient Name : MR. VED PRAKASH	Reg. Date & Time : 27-Feb-2023 09:15 AM
Age/Sex : 54 Yrs /M	Sample Collection Date : 27-Feb-2023 09:29 AM
Referred By : SELF	Sample Receiving Date : 27-Feb-2023 09:29 AM
Doctor Name : Dr. Vinod Bhat	ReportingTime : 27-Feb-2023 04:05 PM
OPD/IPD : OPD	:

TEST NAME

VALUE

ABO

"B"

Rh

POSITIVE

Comments:

Human red blood cell antigens can be divided into four groups A, B, AB AND O depending on the presence or absence of the corresponding antigens on the red blood cells. There are two glycoprotein A and B on the cell surface that are responsible for the ABO types. Blood group is further classified as RH positive and RH negative.

URINE SUGAR (FBS)

CHEMICAL EXAMINATION

Glucose : Nil

URINE SUGAR (PPBS)

CHEMICAL EXAMINATION

Glucose : Nil

SJM SUPER SPECIALITY HOSPITAL
Dr. Vinod Kumar Bhat
M.B.B.S., M.D (Medicine)
Sr. Consultant Physician
Reg. No. 30989 (MCI)

Mr. BIRJESH

<http://rgcipac3/SJM/Design/Finance/LabTextReport.aspx>

Dr. Rajeev Goel
M.D. (Pathologist)
36548 (MCI)

27-02-2023
Dr. Bupinder Zutshi
(M.B.B.S., M.D.)
Pathologist & microbiologist



SJM SUPER SPECIALITY HOSPITAL

Sector-63, N.H-9, Near Hindon Bridge, Noida

Tel.: 0120-6530900 / 10 Mob.: +919599259072

E-mail : info@sjmhospital.com

Web.: www.sjmhospital.com



Laboratory Report

Lab Serial No.	: LSHHI242628	Reg. No.	: 99612
Patient Name	: MR. VED PRAKASH	Reg. Date & Time	: 27-Feb-2023 09:15 AM
Age/Sex	: 54 Yrs /M	Sample Collection Date	: 27-Feb-2023 09:29 AM
Referred By	: SELF	Sample Receiving Date	: 27-Feb-2023 09:29 AM
Doctor Name	: Dr. Vinod Bhat	ReportingTime	: 27-Feb-2023 04:05 PM
OPD/IPD	: OPD		:

URINE EXAMINATION TEST

PHYSICAL EXAMINATION

Quantity: 20 ml

Color: Straw

Transparency: clear

CHEMICAL EXAMINATION

Albumin: nil

PH: Acidic

MICROSCOPIC EXAMINATION

Pus cells: 1-2 /HPF

RBC's: nil

Crystals: nil

Epithelial cells: 0-1 /HPF

Others: nil

Note:-

A urinalysis is a test of your urine. It's used to detect and manage a wide range of disorders, such as urinary tract infections, kidney disease and diabetes. A urinalysis involves checking the appearance, concentration and content of urine.

SJM SUPER SPECIALITY HOSPITAL
Dr. Vinod Kumar Bhat
M.B.B.S., M.D (Medicine)
Sr. Consultant Physician
Reg. No. 30989 (DMC)

Mr. BIRJESH

<http://rgcipac3/SJM/Design/Finanace/LabTextReport.aspx>

Dr. Rajeev Goel
M.D. (Pathologist)
36548 (MCI)

27-02-2023

Dr. Bupinder Zutshi
(M.B.B.S., M.D.)
Pathologist & microbiologist



LAB REPORT



Dr. Remedies Labs

Diagnostics Redefined...

Name : Mr. VED PRAKASH
Age/Gender : 54 Y 0 M 0 D /M
Ref Doctor : Dr. VINOD BHAT
Ref. Cust : SJM HOSPITAL
Client Code : DLD180

UHID No/Visit ID : DLD180.00000006/DLD180.6
Collected : 27/Feb/2023 06:19PM
Received : 27/Feb/2023 06:44PM
Reported : 27/Feb/2023 08:23PM
Barcode : 4146570

DEPARTMENT OF BIOCHEMISTRY-ROUTINE

Test Name	Result	Unit	Bio. Ref. Range	Method
<u>PDF Attached</u>				
GLYCOSYLATED HAEMOGLOBIN (GHB/HBA1C) , WHOLE BLOOD EDTA				
Glycosylated Haemoglobin HbA1c	5.6	%	Normal: <5.7 Pre-Diabetes: 5.7-6.4 Diabetes: 6.5	HPLC
Approximate mean plasma glucose	114.02			Calculated

Comment:

Ref. for Biological Reference Intervals: American Diabetes Association.

INTERPRETATION:

The A1C test measures your average blood glucose for the past 2 to 3 months. Diabetes is diagnosed at an A1C of greater than or equal to 6.5%.

Therapeutic goals for glycemic control (ADA)

-Adults:

- Goal of therapy: <7.0% HbA1c
- Action suggested: >8.0% HbA1c

-Pediatric patients:

- Toddlers and preschoolers: <8.5% (but >7.5%)
- School age (6-12 years): <8%
- Adolescents and young adults (13-19 years): <7.5%

Printed On :28-Feb-2023 08:48 AM Sample Processed at :DRL-NEW DELHI

*** End Of Report ***

SJM SUPER SPECIALITY HOSPITAL
Dr. Vinod Kumar Bhat
M.B.B.S, M.D (Medicine)
Sr. Consultant Physician
Reg. No. 30585 (DMCA)

Page 1 of 1

Dr. Sanjay Deb
M.D Pathology



A-9, 2nd Floor, C Block, Near Community Center, Naraina Vihar, New Delhi - 110028.

Tel: 011 4909 6101. Customer Care : 77997 21212, 77997 10101 | www.remedieslabs.com

Hyderabad | Bengaluru | New Delhi | Mumbai | Chennai | Vijayawada | Vizag | Kurnool | J&K



LAB REPORT



Dr. Remedies Labs

Diagnostics Redefined...

Name : Mr. VED PRAKASH
Age/Gender : 54 Y 0 M 0 D /M
Ref Doctor : Dr. VINOD BHAT
Ref. Cust : SJM HOSPITAL
Client Code : DLD180

UHID No/Visit ID : DLD180.00000006/DLD180.6
Collected : 27/Feb/2023 06:19PM
Received : 27/Feb/2023 06:44PM
Reported : 27/Feb/2023 07:37PM
Barcode : 4146570

DEPARTMENT OF BIOCHEMISTRY-SPECIAL

Test Name	Result	Unit	Bio. Ref. Range	Method
PROSTATE SPECIFIC ANTIGEN (TOTAL) - PSA , SERUM				
Total PSA	0.19	ng/ml	0 - 4.0	CLIA

Comment:

INTERPRETATION:

Measurement of serum PSA levels is not recommended as a screening procedure for the diagnosis of cancer because elevated PSA levels also are observed in patients with benign prostatic hypertrophy. However, studies suggest that the measurement of PSA in conjunction with digital rectal examination (DRE) and ultrasound provide a better method of detecting prostate cancer than DRE alone. PSA levels increase in men with cancer of the prostate, and after radical prostatectomy PSA levels routinely fall to the undetectable range. If prostatic tissue remains after surgery or metastasis has occurred, PSA appears to be useful in detecting residual and early recurrence of tumor. Therefore, serial PSA levels can help determine the success of prostatectomy, and the need for further treatment, such as radiation, endocrine or chemotherapy, and in the monitoring of the effectiveness of therapy.

Printed On :28-Feb-2023 08:50 AM Sample Processed at :DRL-NEW DELHI

*** End Of Report ***

SJM SUPER SPECIALITY HOSPITAL
Dr. Vinod Kumar Bhat
M.D. (Medicine)
Consultant Physician
Reg. No. 30989 (DMC)

Page 1 of 1

Dr. Sanjay Deb
M.D Pathology



A-9, 2nd Floor, C Block, Near Community Center, Naraina Vihar, New Delhi - 110028.

Tel: 011 4909 6101. Customer Care : 77997 21212, 77997 10101 | www.remedieslabs.com

Hyderabad | Bengaluru | New Delhi | Mumbai | Chennai | Vijayawada | Vizag | Kurnool | J&K



LAB REPORT



Dr. Remedies Labs

Diagnostics Redefined...

Name : Mr. VED PRAKASH
Age/Gender : 54 Y 0 M 0 D /M
Ref Doctor : Dr. VINOD BHAT
Ref. Cust : SJM HOSPITAL
Client Code : DLD180

UHID No/Visit ID : DLD180.00000006/DLD180.6
Collected : 27/Feb/2023 06:19PM
Received : 27/Feb/2023 06:44PM
Reported : 27/Feb/2023 07:37PM
Barcode : 4146570

DEPARTMENT OF BIOCHEMISTRY-SPECIAL

Test Name	Result	Unit	Bio. Ref. Range	Method
THYROID PROFILE-I , SERUM				
Trilodothyronine Total (TT3)	116.37	ng/dL	60-181	CLIA
Thyroxine (TT4)	11.70	µg/dL	4.5-10.9	CLIA
Thyroid Stimulating Hormone (TSH)	7.25	µIU/ml	0.35 - 5.5	CLIA

0.3 - 4.5 1st Trimester
0.5 - 4.6 2nd Trimester
0.8 - 5.2 3rd Trimester

Comment:

TSH	Total T4	Total T3	Disease
Normal	Normal	Normal	None
Low	High	High	Hyperthyroidism
Low	Normal	Normal	Subclinical Hyperthyroidism
Low	Normal	High	T3 Toxicosis
Low	High	Normal	Thyroiditis, T4 ingestion, hyperthyroidism in the elderly or with comorbid illness
Low	Low	Low	Euthyroid sick syndrome; central hypothyroidism
High	Normal	Normal	Subclinical hypothyroidism; recovery from euthyroid sick syndrome.

Printed On :28-Feb-2023 08:50 AM Sample Processed at :DRL-NEW DELHI

*** End Of Report ***

SJM SUPER SPECIALITY HOSPITAL
Dr. Vinod Kumar Bhat
M.B.B.S, M.D (Medicine)
Sr. Consultant Physician
Reg. No. 30989 (DMC)

Page 1 of 1

Dr. Sanjay Deb
M.D Pathology



A-9, 2nd Floor, C Block, Near Community Center, Naraina Vihar, New Delhi - 110028.

Tel: 011 4909 6101. Customer Care : 77997 21212, 77997 10101 | www.remedieslabs.com

Hyderabad | Bengaluru | New Delhi | Mumbai | Chennai | Vijayawada | Vizag | Kurnool | J&K

Ultrasound Report

Name: Mr. Ved Prakash

Age: 54/M

Date: 27/02/2023

Ultrasound - Male Abdomen

Liver: Liver appears fatty infiltration of grade 1. There is no evidence of any focal lesion seen in the parenchyma. Intra-hepatic vascular and biliary radicles appear normal. Portal vein and common bile duct are normal.

GALL BLADDER:-Gall bladder is physiologically distended. The wall thickness is normal. There is no Evidence of any intraluminal mass lesion or calculi seen.

PANCREAS: -Pancreas is normal in size, shape and echo pattern. No focal mass lesion seen. Pancreatic duct is not dilated.

SPLEEN: -Spleen is normal in size. No focal mass lesion is seen in parenchyma.

KIDNEYS:-Both the kidneys size, shape, position and axis. Parenchymal echopattern is normal bilaterally. No focal solid or cystic lesion is seen. There is no evidence of renal calculi on both sides.

PARAAORTIC REGIONS: Any mass/ lymph nodes: -- no mass or lymph nodes seen.

URINARY BLADDER:- Adequately distended. Wall were regular and thin. Contents are Normal. No stone formation seen.

PROSTATE: - Normal in shape and position. Parenchymal echotexture is normal.

IMPRESSION: - Fatty liver grade 1.

DR. PUSHPA KAUL

For SJM Super Speciality Hospital
DR.P. K GUPTA

SJM SUPER SPECIALITY HOSPITAL
Dr. Vinod Kumar Bhat
M.B.B.S, M.D (Medicine)
Sr. Consultant Physician
Reg. No. 30965 (DMC)

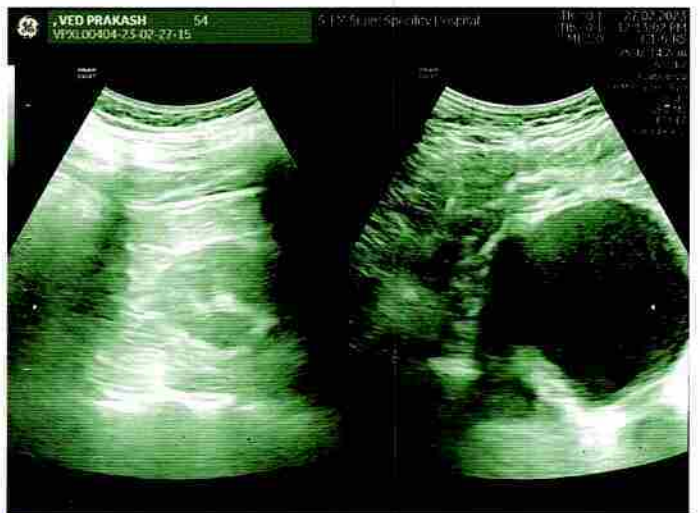
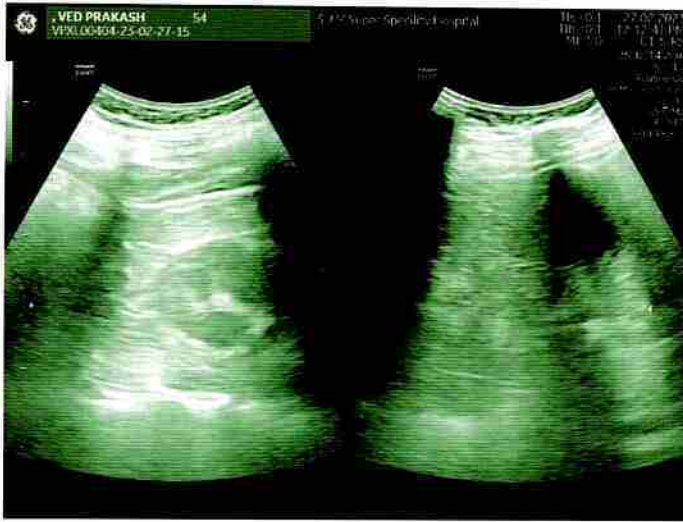
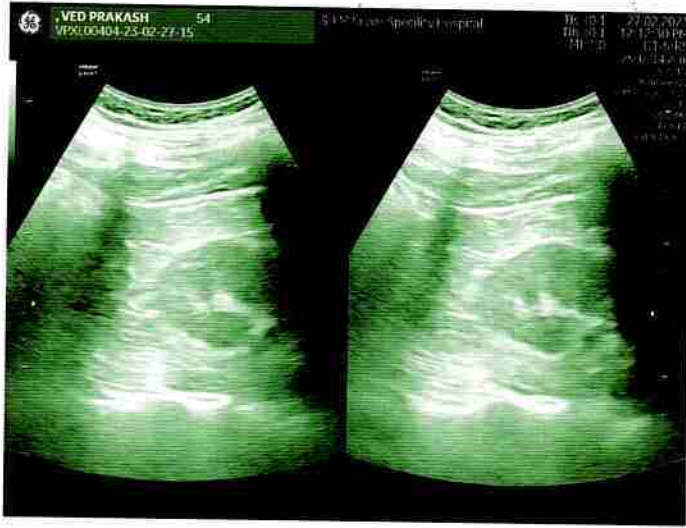

SJM SUPER SPECIALITY HOSPITAL
 Dr. Vinod Kumar Bhat
 M.B.B.S, M.D (Medicine)
 Sr. Consultant Physician
 Reg. No. 30989 (DMC)

X-Ray Report

Patient ID.	21490 OPD	Name	MR. VED PRAKASH	Sex/Age	M/54Y
Date	27-02-2023 01:01 PM	Ref. Physician		CHEST, CHEST	

X-RAY CHEST PA VIEW

OBSERVATION:

The lung fields are clear.

Both hila are normal.

Cardiophrenic and costophrenic angles are normal.

The trachea is central.

The mediastinal and cardiac silhouette are normal.

Cardiothoracic ratio is normal.

Bones of the thoracic cage are normal.

Soft tissues of the chest wall are normal.

IMPRESSION:

- No significant abnormality seen.

Dr. DEEPAK K SOLANKI
MBBS, DNB
CONSULTANT RADIOLOGIST

SJM SUPER SPECIALITY HOSPITAL
Dr. Vinod Kumar Bhat
MBBS, M.D (Medicine)
Sr. Consultant Physician
Reg. No. 30989 (DMC)

