

Health Check up Booking Request(bobE8727),Package Code(PKG1000227),Beneficiary Code(28175)

1 message
Mediwheel <santosh@policywheel.com>
To: "sudershanchugh@gmail.com" <sudershanchugh@gmail.com>
Cc: Mediwheel CC <customercare@mediwheel.in>, Mediwheel CC <mediwheelwellness@gmail.com>

Fri, Feb 25, 2022 at 7:43 PM



Mediwheel
...Your wellness partner



011-41195959

Email:wellness@mediwheel.in

Dear Saraswati Mission Hospital,
City : Kurukshetra . Location : .Pehowa,

We have received the following request for Health Check up from

- Name** : MR. VIKASH
- Age** : 30
- Gender** : Male
- Member Relations** : Employee
- Package Name** : Medi-wheel Full Body Health Checkup Male Below 40
- Package Code** : PKG1000227
- User Location** : Rajasthan,TARANAGAR,331304
- Contact Details** : 7015811721
- Booking Date** : 25-02-2022
- Appointment Date** : 01-03-2022

Member Information			
Booked Member Name	Age	Gender	Cost(In INR)
MR. VIKASH	30	Male	Cashless
Total amount to be paid			Cashless

Please login to your account to confirm the same. Also you mail us for confirmation

- Package Name** : Medi-wheel Full Body Health Checkup Male Below 40 - Includes (37) Tests
- Tests included in this Package** : Ecg, TSH, X-ray Chest, Stress Test (tmt)/ 2d Echo, Blood Sugar Postprandial, A:g Ratio, Blood Group, Total Cholesterol, Triglycerides, Fasting Blood Sugar, Ultrasound Whole Abdomen , Glycosylated Haemoglobin (hba1c), Hdl, Vldl, Urine Analysis, LDL, Total Protine, General Consultation, HDL/ LDL ratio, GGT(Gamma-glutamyl Transferase), Eye Check-up consultation, ALP (ALKALINE PHOSPHATASE), Uric Acid, AST/ALT Ratio, Serum Protein, CBC with ESR, Stool Analysis, Urine Sugar Fasting, Urine Sugar PP, T3, T4, Cholesterol Total / HDL Ratio, BUN, BUN/Creatinine Ratio, Bilirubin Total & Direct and Indirect, Albumin, Globulin



Saraswati Mission Hospital



Pehowa-136128 (Haryana)
Tel. : 01741-220939, 220199
Haryana Govt. Approved/Empanelled Hospital
A Multispeciality Hospital

UHID No. **PA1016** Kurukshetra

OPD No. : 34343

Patient Name : Mr. Vikash
Age / Sex : 31 Years / Male
Guardian Name : S/O Nakli Ram
Department : Ophthalmology
Address : C/O Bank Of Baroda Pehov

Valid Upto: 04/Mar/2022
Date : 01/Mar/2022
Serial No. : 14
Amount : 100.00

Nutritional Assessment Required?
YES/NO

Chief Complaint/History :

Past History

Examination :

- HEIGHT _____
- WEIGHT _____
- C.V.S _____
- C.N.S _____
- CHEST _____
- ABDOMEN _____
- B.P. _____
- PULSE RATE _____
- RESPIRATION RATE _____
- ALLERGY, IF ANY _____
- L.M.P (FEMALE PATIENTS) _____
- Spo2 _____

0-100 Numeric Pain Rating Scale



Distant vision (R) 9/6 Normal.
(L) 6/6

Near vision (R) Normal
(L) Normal

Color vision: Normal

Investigation Advised :

- 1.
- 2.
- 3.
- 4.
- 5.
- 6.
- 7.
- 8.

Contact Urgently in case of.....

Emergency Contact No.....

DR. CHANDAN KUMAR
M.B.B.S, M.S. (Ophthalmology)
Registration No. 3782
Saraswati Mission Hospital, Pehowa

PROVISIONAL DIAGNOSIS.....

Signature of Doctor.....Date.....Time.....

Follow up After.....Days, at.....

नोट : यह हस्पताल सरकारी कर्मचारियों व पेंशनार्ज के लिए मान्यता प्राप्त है।
NOT FOR MEDICO LEGAL PURPOSE



Age / Gender: 31/Male
Patient ID: 0000002446

Date and Time: 2nd Mar 22 12:19 PM

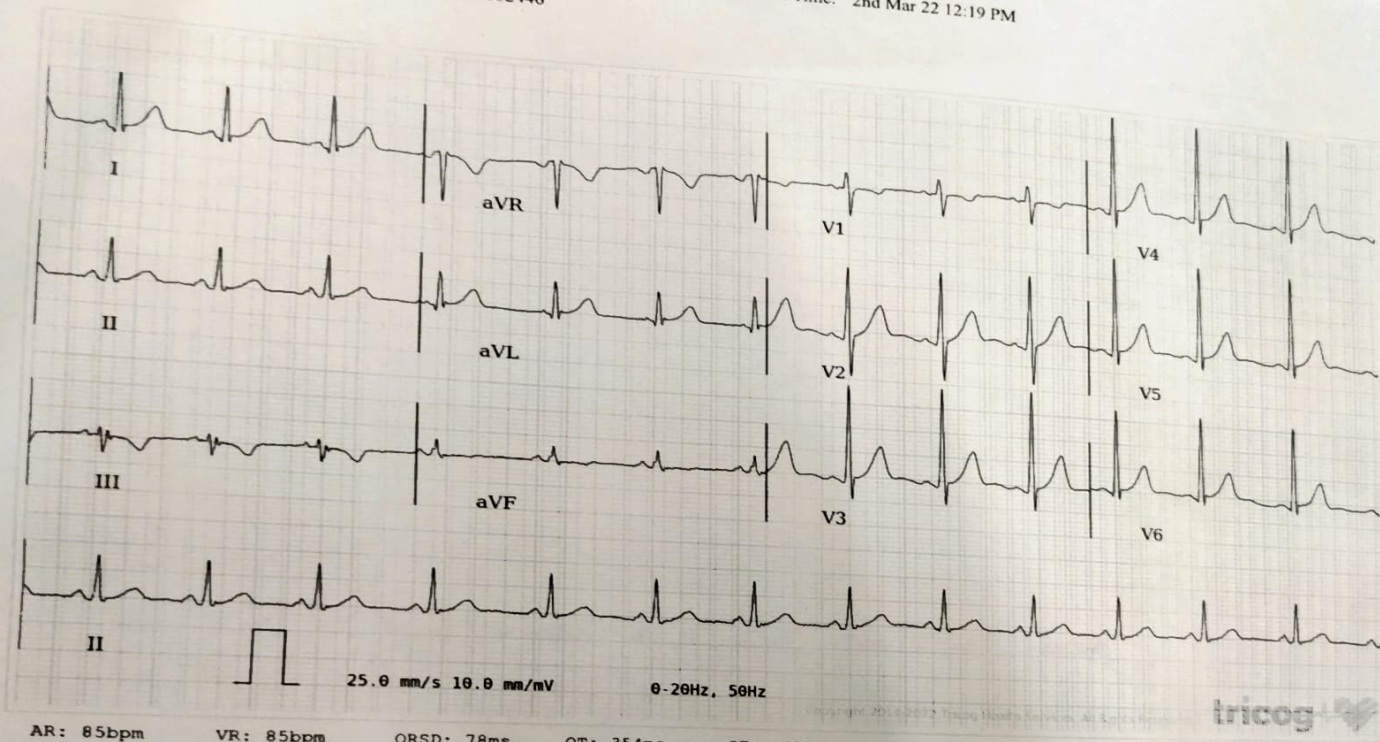

AR: 85bpm VR: 85bpm QRSD: 78ms QT: 354ms QTc: 421ms PRI: 120ms P-R-T: 41° 20° 2°

ECG Within Normal Limits: Sinus Rhythm, Normal Axis. Please correlate clinically.

REPORTED BY
AAK
Dr. Javed Ali Khatri



Saraswati
Mission Hospital

Pehowa ★ Kurukshetra ★ Pipli



Pehowa-136128 (Haryana)

Tel. : 01741-220939

Haryana Govt. Approved/Empanelled Hospital
A Multispecialty Hospital

Pathology I Report

Lab. No. : 11945
Patient Name : Mr. Vikash
Age/Gender : 31.11 Years/M
Referred By : Dr..Divyal kumar
Sample Dt. & Time : 01/Mar/2022 10:20

Date : 01/Mar/2022
UHID No. : 401016
Sample Date & Time : 01/Mar/2022 10:20
Report Dt. & Time : 01/Mar/2022 12:13:26PM

OPD No. : 34342
Sample No. :

Test Requested : ESR (Westergren), BLOOD GROUP, R A Factor Path, BLOOD SUGAR (F), BLOOD SUGAR (PP), Stool Mics. examination

Biological Ref. Range

Test Name	Observed Values	Unit	Biological Ref. Range
<u>PATHOLOGY</u>			
R A Factor Path	Negative	%	
Stool Mics. examination			
Ova	Nil		
Pus Cells	Nil		
Bacteria	Nil		
Cysts	Nil		
RBCs	nil		
Occult Blood	nil		
Food Product	Nil		
Reducing Substance	Nil		
Other Conc.Method			

HEMATOLOGY EXAMINATION

ESR (Westergren)	80mm	mm/1hr	5-15
BLOOD GROUP	O		
ABO	Positive		
RH FACTOR			

BIO-CHEMISTRY

BLOOD SUGAR (F)	79mg	mg/dl	70-100
BLOOD SUGAR (PP)	115mg	mg/dl	80-140

Shaveta Arora

Dr. Shaveta Arora
MD, Pathology

नोट : यह हस्पताल सरकारी कर्मचारियों व पैनशनर्स के लिए मान्यता प्राप्त है ।

NOT FOR MEDICO LEGAL PURPOSE



Saraswati Mission Hospital

Pehowa ★ Kurukshetra ★ Pipli



Pehowa-136128 (Haryana)

Tel. : 01741-220939

Haryana Govt. Approved/Empanelled Hospital

A Multispecialty Hospital

Patient Name : Mr. VIKASH
Age/Sex : 31 Yrs. / MALE
Referred By : Dr.DIVYAL KUMAR

Reg. No. : 2661
Booking On : 01-03-2022 12:23:00PM
Reported On : 01-03-2022 12:44:54PM

REPORT	RESULTS	UNITS	REF.-RANGE
--------	---------	-------	------------

HAEMATOLOGY

COMPLETE BLOOD COUNT (CBC)

HAEMOGLOBIN	14.3	gm/dl	12.0-18.0
TOTAL LEUCOCYTE COUNT	6600	/cumm	4000-11000
DIFFERENTIAL LEUCOCYTE COUNT(DLC)			
Segmented Neutrophils	70	%	40-75
Lymphocytes	23	%	20-40
Eosinophils	03	%	01-06
Monocytes	04	%	01-08
Basophils	00	%	00-01
TOTAL R.B.C. COUNT	5.08	million/cumm	3.5-6.5
P.C.V./ Haematocrit value	44.2	%	35-54
M C V	86.3	fL	76-96
M C H	28.1	pg	27.00-32.00
M C H C	32.3	g/dl	30.50-34.50
MPV	10.7	fl	7.0-11.0
PLATELET COUNT	1.91	lacs/mm ³	1.50 - 4.50
Red Cell Distribution Width(RDW-CV)	13.1	%	11-15

Dr. Divyal Kumar



Reg. No. : 2661
 Booking On : 01-03-2022 12:23:00PM
 Reported On : 01-03-2022 12:44:54PM

Patient Name : Mr. VIKASH
 Age/Sex : 31 Yrs. / MALE
 Referred By : Dr.DIVYAL KUMAR

REPORT

RESULTS

UNITS REF.-RANGE

BIOCHEMISTRY

RENAL PROFILE

BLOOD UREA	37
SERUM CREATININE	1.1
SERUM PROTEINS	
TOTAL PROTEINS	6.77
ALBUMIN	3.54
GLOBULIN	3.23
A : G RATIO	1.10:1
SERUM SODIUM (Na)	138
SERUM POTASSIUM (K)	3.87
SERUM CHLORIDE (Cl)	107

mq/dL.	10-45
mq/dL.	0.6-1.4
Gm/dL.	5.5-8.5
Gm/dL.	3.5 - 5.5
Gm/dL.	2.3-3.5
	0.0 - 2.0
m Eq/litre.	135 - 155
m Eq/litre.	3.5 - 5.5
mmol/L	96-110

INTERPRETATION—

Urea is the end product of protein metabolism. It reflects on functioning of the kidney in the body. Creatinine is the end product of creatine metabolism. It is a measure of renal function and elevated levels are observed in patients typically with 50% or greater impairment of renal function. Sodium is critical in maintaining water & osmotic equilibrium in extracellular fluids. Disturbances in acid base and water balance are typically reflected in the sodium concentrations. Potassium is an essential element involved in critical cell functions. Potassium levels are influenced by electrolyte intake, excretion and other means of elimination, exercise, hydration and medications. Calcium imbalance may cause a spectrum of disease. High concentrations are seen in Hyperparathyroidism, Malignancy & Sarcoidosis. Low levels may be due to protein deficiency, renal insufficiency and

LIVER PROFILE

SERUM BILIRUBIN	1.03
TOTAL	0.55
DIRECT	0.48
INDIRECT	
SERUM PROTEINS	
A : G RATIO	:1
SGOT	91
SGPT	129
SERUM ALKALINE PHOSPHATASE	165

mq/dl	0.2-1.1
mq/dl	0.2-0.6
mq/dl	0.1-0.4
	0.0-2.0
	0.90-2.0
IU/L	0-40
IU/L	0-40
IU/L	Adults=60-170

LIPID PROFILE

SERUM CHOLESTEROL	178
SERUM TRIGLYCERIDE	201
HDL CHOLESTEROL	37
VLDL CHOLESTEROL	40.2
LDL CHOLESTEROL	100.80

mq/dL.	0-200
mq/dl.	0 - 150
mq/dL.	30-70
mq/dL.	25 - 40
mq/dL.	00-130

Shaveta Arora



Saraswati Mission Hospital

Pehowa ★ Kurukshetra ★ Pipli



Pehowa-136128 (Haryana)

Tel. : 01741-220939

Haryana Govt. Approved/Empanelled Hospital
A Multispeciality Hospital

Patient Name : Mr. VIKASH
Age/Sex : 31 Yrs. / MALE
Referred By : Dr. DIVYAL KUMAR

Reg. No. : 2661
Booking On : 01-03-2022 12:23:00PM
Reported On : 01-03-2022 12:44:54PM

REPORT

	RESULTS	UNITS	REF.-RANGE
CHOL/HDL CHOLESTEROL RATIO	4.81	mq/dl	
LDL/HDL CHOLESTEROL RATIO	2.72	mq/dl	

INTERPRETATION

TRIGLYCERIDE level > 250mg/dL is associated with an approximately 2-fold greater risk of coronary vascular disease. Elevation of triglycerides can be seen with obesity, medication, fast less than 12 hrs., alcohol intake, diabetes melitus, and pancreatitis.

CHOLESTEROL, its fractions and triglycerides are the important plasma lipids in defining cardiovascular risk factors and in the management of cardiovascular disease. Highest acceptable and optimum values of cholesterol values of cholesterol vary with age. Values above 220 mgm/dl are associated with increased risk of CHD regardless of HDL & LDL values.

HDL-CHOLESTEROL level <35 mg/dL is associated with an increased risk of coronary vascular disease even in the face of desirable levels of cholesterol and LDL - cholesterol.

LDL - CHOLESTEROL & TOTAL CHOLESTEROL levels can be strikingly altered by thyroid, renal and liver disease as well as hereditary factors. Based on total cholesterol, LDL- cholesterol, and total cholesterol/HDL - cholesterol ratio, patients may be divided into the three risk categories.

Dr. Divyal Kumar



भारत सरकार

GOVERNMENT OF INDIA



विकास

Vikash

जन्म तिथि / DOB: 08/04/1990

पुरुष / MALE

2654 5654 6020

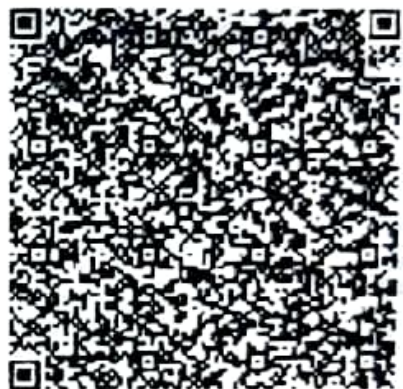

पता:

S/O: नकली राम, हाउस न-170/1, राम नगर कॉलोनी,
जगाधरी, जगाधरी, यमुना नगर,
हरियाणा - 135001

Address:

S/O: Nakli Ram, house no-170/1, ram
nagar colony, jagadhri, Jagadhri,
Yamuna Nagar, Haryana - 135001

QR Code with Photograph



1947
1800 300 1947



help@uidai.gov.in



www.uidai.gov.in

P.O. Box No. 1947,
Bengaluru-560 001

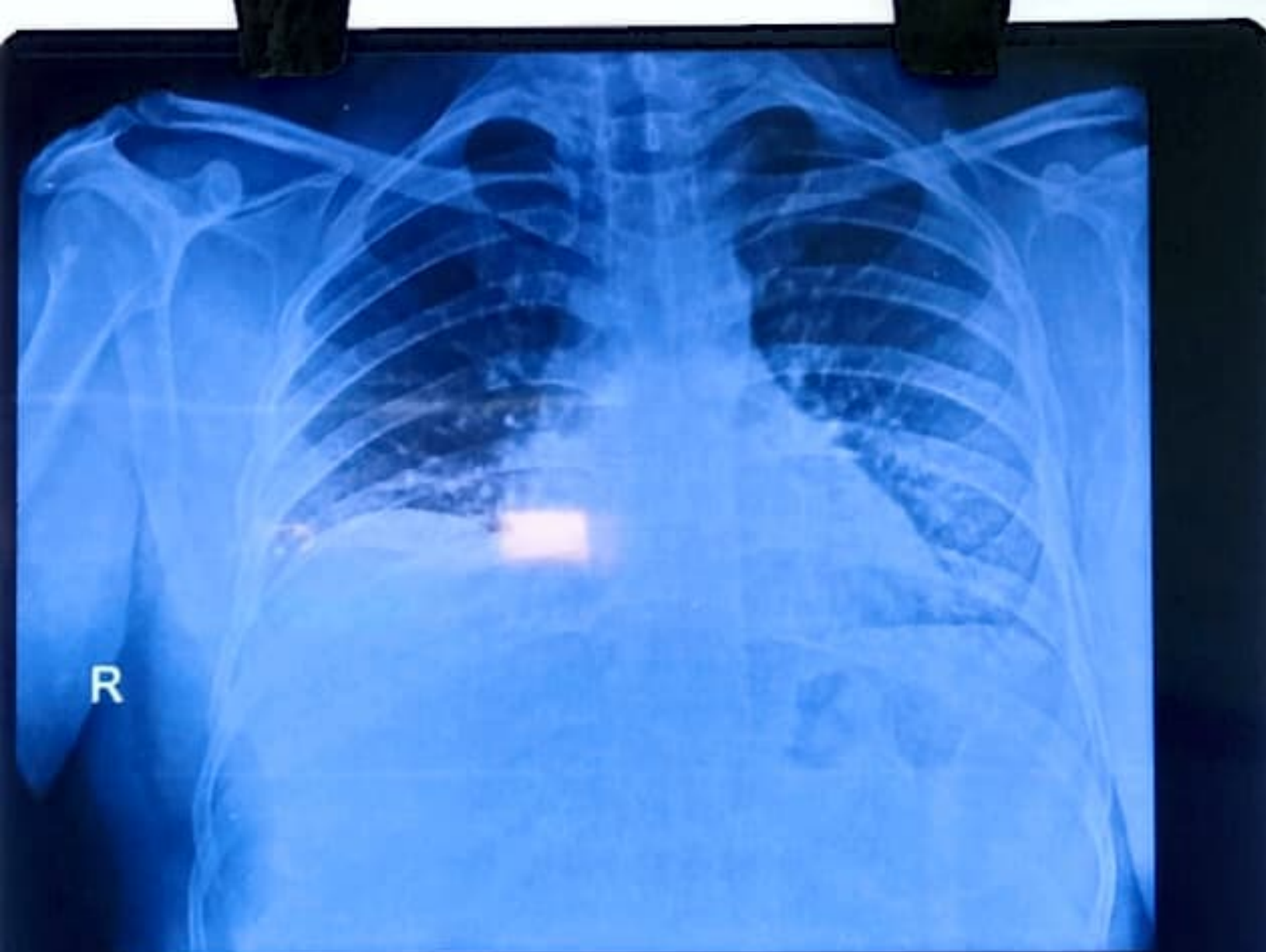

R

16646 VIKASH 31.11YRS M CHEST PA 01/03/2022 11:06:52
SARASWATI MISSION HOSPITAL

