



 **GPS Map Camera**



Varanasi, Uttar Pradesh, India
B36/44B-3, Padampuri Colony, Durgakund, Nagwa, Varanasi, Uttar Pradesh
221005, India
Lat 25.289173°
Long 82.993382°
28/10/23 11:01 AM GMT +05:30



GPS Map Camera



Varanasi, Uttar Pradesh, India

B36/44B-3, Padampuri Colony, Durgakund, Nagwa, Varanasi, Uttar Pradesh
221005, India

Lat 25.289173°

Long 82.993382°

28/10/23 11:00 AM GMT +05:30

2023-10-28 10:11

<< Conclusions >>

Normal Sinus Rhythm,
Middling Left axis deviation,

Name : Sudhishanand Jai P
Sex : M.
Age : 33
Height : 172
Weight : 82 kg
SYS :
DIA :

Report need physician confirm**
DR. G. V. Mista
MBBS, MD (GENERAL MEDICINE)

Physician

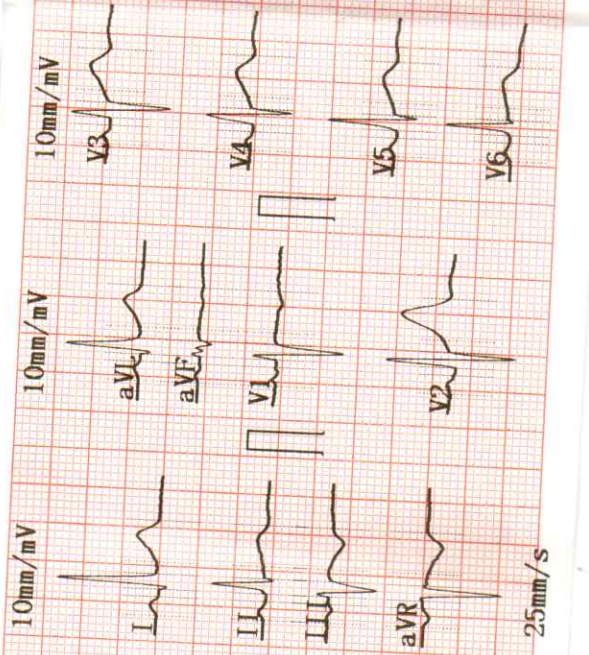

HR	[bpm]	: 75
PR Interval	[ms]	: 146
P Duration	[ms]	: 103
QRS Duration	[ms]	: 83
T Duration	[ms]	: 224
QT/QTc	[ms]	: 371/415
P/QRS/T Axis	[deg]	: 16.7 / 1.3 / 3.8
R (V5)/S (V1)	[mV]	: 0.92 / 0.88
R (V5)+S (V1)	[mV]	: 1.79

AUTO 10mm/mV

V5 10mm/mV
25mm/s AC50Hz+EMG35Hz+DFT

10mm/mV
aVR

aVL
aVF

10mm/mV
V1
V2
V3

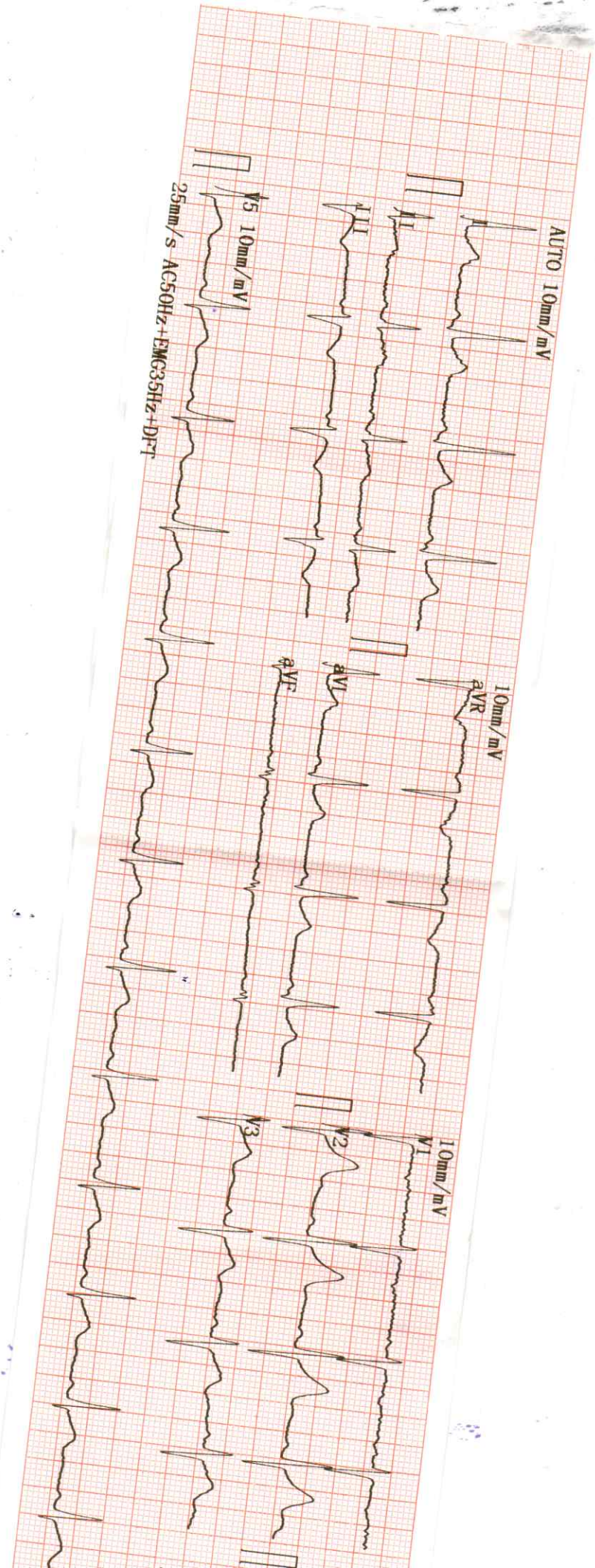



PANACEA HOSPITAL

B 36/44 F.K KABIR NAGAR, DURGAKUND
TOLLFREE NO-18001233070. Whatsapp No - 8795832852
www.piire.org
panaceaquery@gmail.com|panceahospitalit@gmail.com



OP Slip

Print Date : 28-Oct-2023 09:56AM



UHID No :- UD-23240003673 OP No :- OP-23240011810 OP Date :- 28 Oct 2023 9:56AM
 Patient Name :- Mr SATCHIDA NAND TRIPATHI Age/Sex :- 37 Y/Male Mobile No :- 8095670627
 Father :- RAGHAVA RAM Department :- GENERAL MEDICINE
 Pay Type :- Cash Consultant :- Dr ASHUTOSH MISHRA (MBBS MD IMS BHU,MD)
 Token No :- NOR. - 3 Paid/Bal :- 0.00 /630.00
 Patient Type :- Normal
 Address :- B-36/17 K-1 A-R, KAIVALYA DHAM EXTESION, DURGAKUND-221005,varanasi

PEFR-500 120/80
 BP :-
 height :- 172
 Weight (kg) :- 82
 BMI - :-
 IDW - 99
 SpO2
 PR 107
 WC 104
 NC 39
 Ch 42
 PEFR 500

Rx

Rx.

Diabet diet- 1400 kull/d (S.D)

Es. Betamms (15/00) OD

0 → *

Es. Diabemms (10) OD

8.

Es. Roumney (20) OD

8.

DR. ASHUTOSH MISHRA
GENERAL MEDICINE
No. 45695

Printed By : Mr SIDHANT
Created By : Mr SIDHANT



PANACEA HOSPITAL

B 36/44 F.K KABIR NAGAR, DURGAKUND
TOLLFREE NO-18001233070. Whatsapp No - 8795832852
www.piire.org
panaceaquery@gmail.com|panaceahospital@gmail.com



OP Slip

Print Date : 28-Oct-2023 10:26AM



UHID No :- UD-23240003673	OP No :- OP-23240011813	OP Date :- 28 Oct 2023 10:25AM
Patient Name :- Mr SATCHIDA NAND TRIPATHI	Age/Sex :- 37 Y/Male	Mobile No :- 8095670627
Father :- RAGHAVA RAM	Department :- DERMATOLOGY	
Pay Type :- Cash	Consultant :- Dr ASHUTOSH MISHRA (MBBS,MD)	
Token No :- NOR. - 1	Paid/Bal :- 0.00 /500.00	
Patient Type :- Normal		
Address :- B-36/17 K-1 A-R, KAIVALYA DHAM EXTESION, DURGAKUND-221005,varanasi		

BP :- /
height :-
Weight (kg) :-
BMI :-

Rx

Rx

Adv
① Total HbA1c level
② calcium
③ vit D

Printed By : Mr SIDHANT
Created By : Mr SIDHANT





PANACEA HOSPITAL

B 36/44 F.K KABIR NAGAR, DURGAKUND
TOLLFREE NO-18001233070. Whatsapp No - 8795832852
www.piire.org
panaceaquery@gmail.com|panceahospitalit@gmail.com



OP Slip

Print Date : 28-Oct-2023 09:56AM



UHID No	:- UD-23240003673	OP No	:- OP-23240011811	OP Date	:- 28 Oct 2023 9:56AM
Patient Name	:- Mr SATCHIDA NAND TRIPATHI	Age/Sex	:- 37 Y/Male	Mobile No	:- 8095670627
Father	:- RAGHAVA RAM	Department	:- DENTAL		
Pay Type	:- Cash	Consultant	:- Dr SHRUTI MISHRA (AA)		
Token No	:- NOR. - 2	Paid	:- 0.00		
Patient Type	:- Normal				
Address	:- B-36/17 K-1 A-R, KAIVALYA DHAM EXTESION, DURGAKUND-221005,varanasi				

BP :-
height :-
Weight (kg) :-
BMI :-

Rx

Uc => Patient came for routine dental check up

O/E => Stain / calculus => ++/++

P/D => chronic gen gingivitis

Rx

-> chlorhexidine mouth wash (10ml / 1 glass of water)

-> cologne visible visible

white tooth paste - for 15 days

-> Vit C lines

Printed By : Mr SIDHANT
Created By : Mr SIDHANT





PANACEA HOSPITAL

B 36/44 F.K KABIR NAGAR, DURGAKUND
TOLLFREE NO-18001233070. Whatsapp No - 8795832852
www.piire.org
panaceaquery@gmail.com|panceahospitalit@gmail.com



OP Slip

Print Date : 28-Oct-2023 10:25AM



UHID No :- UD-23240003673	OP No :- OP-23240011812	OP Date :- 28 Oct 2023 10:25AM
Patient Name :- Mr SATCHIDA NAND TRIPATHI	Age/Sex :- 37 Y/Male	Mobile No :- 8095670627
Father :- RAGHAVA RAM	Department :- OPHTHALMOLOGY	
Pay Type :- Cash	Consultant :- Dr Santosh Verma (MBBS,MS)	
Token No :- NOR. - 1	Paid/Bal :- 0.00 /350.00	
Patient Type :- Normal		
Address :- B-36/17 K-1 A-R, KAIVALYA DHAM EXTESION, DURGAKUND-221005,varanasi		

BP :- /
height :-
Weight (kg) :-
BMI :-

Rx

VA $\left\{ \begin{array}{l} 6/6 \\ 6/6 \end{array} \right.$ $\left\{ \begin{array}{l} \text{R} \\ \text{L} \end{array} \right.$

NV $\left\{ \begin{array}{l} 6/6 \\ 6/6 \end{array} \right.$

No. Eye pain.

(Color vision normal)

c- Lubstone ultra-Q10

0000

Verma

DR. SANTOSH VERMA
MBBS,MS(OPHTHALMOLOGY)
MCI Reg.No.34327

Printed By : Mr SIDHANT

Created By : Mr SIDHANT

Panacea Hospital

A Shelter For Many Hearts

Home For Many Lives

Diabetes Care Organisation

आरोग्य हे संपूर्ण जीवन
जुलून आणि जीव जल्म होण्यात येतो
शुद्धी ही आरोग्यासाठी होय/
स्वच्छता ही आरोग्याचा आधार होय
आपण स्वच्छता आणू आरोग्य
पुढे ही सचमुची आरोग्य होय।
आरोग्य
100% Health Insurance (2023-2024)

पंजीकरण
REGISTRATION

HOW CAN I HELP YOU

GPS Map Camera

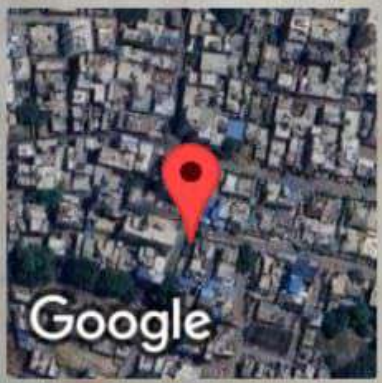

Varanasi, Uttar Pradesh, India
B36/44B-3, Padampuri Colony, Durgakund, Nagwa, Varanasi,
Uttar Pradesh 221005, India
Lat 25.289185°
Long 82.993493°
28/10/23 03:42 PM GMT +05:30

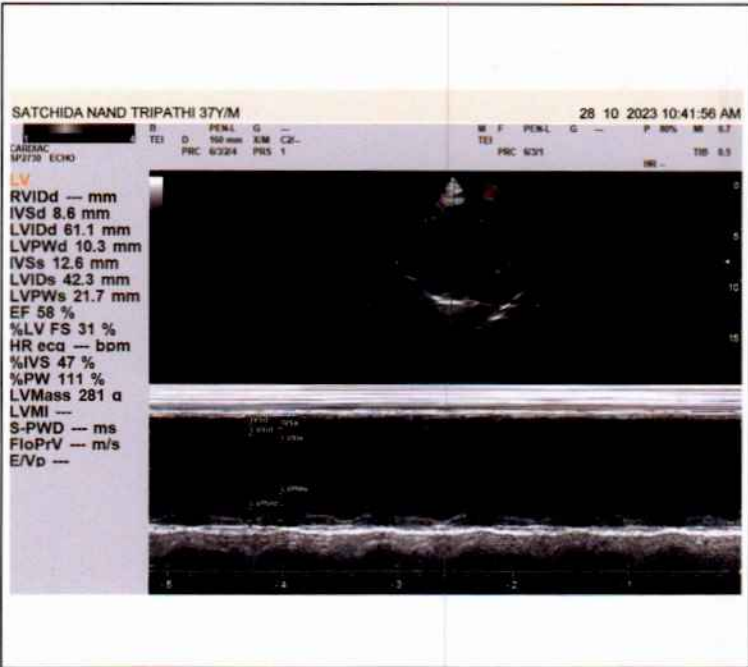
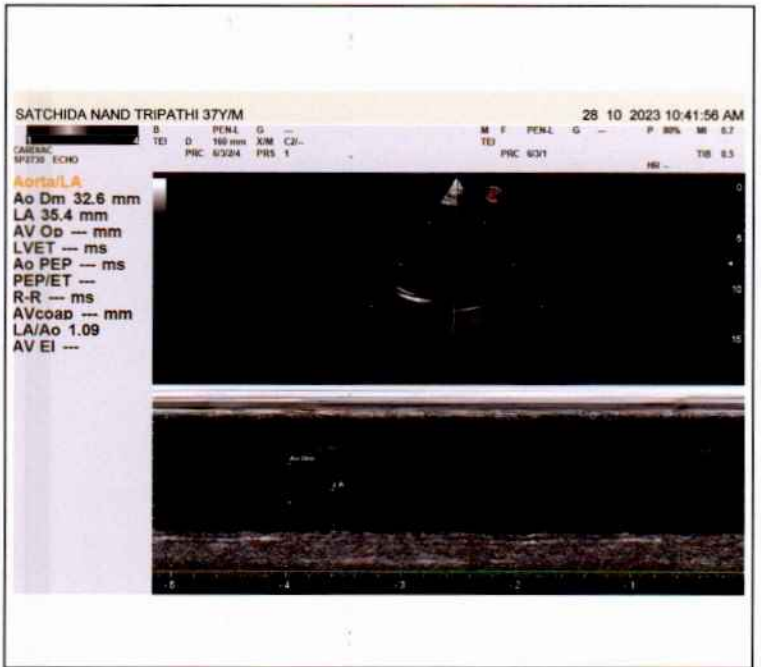
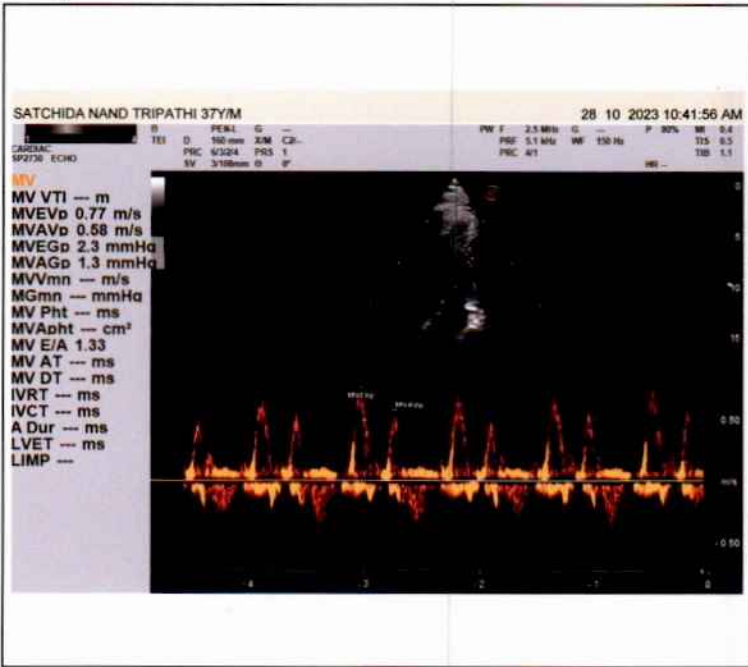



Call Now - 1800-123-3070

PANACEA HOSPITAL



A shelter for many hearts A Home for many lives

(An ISO 9001:2008 Certified Organisation)
Lab Attached with CMC Under EQAS Scheme

Dept. of Radiodiagnosis - 32 Slice CT Scan, 3D/4D USG, 2D ECHO, Colour Doppler, Intervention Procedures, Digital X-Ray

PATIENT'S NAME : SATCHIDA NAND TRIPATHI AGE/SEX: 37 Y/M
REF. BY : Dr. ASHUTOSH MISHRA (MD) Saturday, October 28, 2023

Echo - Cardiography

MITRAL VALVE Doppler	AML - normal morphology MV Flow - E - 0.7 A-0.5 E/A=1.33	PML - normal morphology MVA - 3.0 cm2 Mitral Regurgitation - No
TRICUSPID VALVE Doppler	Normal TV Flow -No	Tricuspid Regurgitation - No
PULMONARY VALVE Doppler	Normal PV Flow -No	Pulmonary Regurgitation - No
AORTIC VALVE Doppler	Trileaflet-No AV Flow - no	Aortic Regurgitation - No
MEASUREMENT	Aorta - 32.6 (20-38) mm IVS ed - 5.7 (6-12) mm LVID ed - 61.1 (35-55) mm LVPW ed - 10.3 (6-12) mm OA - 7 (> 5) mm	LA -35.4 (24-32) mm IVS es -14.3 (6-12) mm LVID es - 42.3 (24-40) mm LVPW es - 21.7 (6-12) mm EPSS - 6 (< 9) mm

CONCLUSION
All cardiac chamber dimensions are WNL
No valvular abnormalities
Good LV systolic function present Modified Simpson's method (4C, 2C) (LVEF-58%)
No diastolic dysfunction present (E/A = 1.33)
No RWMA
No pericardial effusion
Intact IAS / IV
No PAH
No intra cardiac mass /thrombus /vegetation

IMPRESSION Normal Echocardiogram

Niraj Mishra
Physician Assistant
(PIIRE)

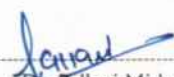
Dr. Pallavi Mishra
MBBS, MD (MED) Lucknow
DR. Pallavi Mishra
Non-invasive cardiologist
Women's Cardiologist
MCI Reg. No. 2033

Disclaimer: This report is not valid for Medicolegal or Judicial Purpose. Radiological diagnosis is solely interpretation of images produced by tissue & may not be always conclusive.

Address : B36/44 B4 Kabir Nagar (Near Sanjay Shiksha Niketan), Durgakund, Varanasi
Mobile : 9554572190 / 9453837595 / Recpn, 9389994334
Email : dramishra@gmail.com, drpallaviojha@gmail.com, Website : www.piire.org

Facilities:

All clinical Biomedical & Hematology Investigations
including Bone Marrow Examination
VPT, Podiascan & Complete Foot Care (First Time in Purvanchal)
All Hormonal Investigation by Chemiluminescent Method
Visceral Fat by (AB-140) Ambulatory BP Monitoring
CGMS & Insulin Pump Available
PFT, 2D-ECHO (Color Doppler), Holter, TMT, Cardiac-3 available
VIA, VILI, Colposcopy available
Special Endocrinological Investigation Protocols.

ISO 9001:2008 Certified
Mobile: 9389994334, 9554572190, 9453837595



Panacea Pathology

Clinical Reference Lab

Persistence, Preparedness and Precision
EQAS (CMC Vellore Attached) & IQAS System
पूर्वाचल की सर्वोत्तम गुणवत्ता वाली पैथोलॉजी

UHID No :- UD-23240003673 **Booking No/Date** :- 25 / 28-Oct-2023 12:03 PM
Patient Name :- Mr SATCHIDA NAND TRIPATHI **Age/Sex** :- 37 Y/M
Father :- RAGHAVA RAM **Reg No** :- 23240003673
Address :- B-36/17 K-1 A-R, KAIVALYA DHAM
EXTESION, DURGAKUND-221005 ,
varanasi **Mobile No** :- 8095670627
Consultant :- Dr ASHUTOSH MISHRA (MD(MEDICINE),IMS,BHU)

HAEMATOLOGY

Investigations	Observations	Biological Ref. Interval	Unit
CBC			
HAEMOGLOBIN <small>DefaultMethod / test Machine</small>	14.0	13.00 - 16.00	gm/dl
TLC <small>Methology / Carm</small>	10,700	4000.00 - 11000.00	Cells/cumm.
DLC DIFFERENTIAL LEUCOCYTE COUNT			
NEUTROPHILS	60	40.00 - 75.00	%
LYMPHOCYTES	36	20.00 - 45.00	%
EOSINOPHILS	01	1.00 - 6.00	%
MONOCYTES	03	2.00 - 10.00	%
BASOPHILS	00	<1-2	%
PLATELET COUNT	3.27	1.50 - 4.10	lacs /cumm
PCV	44.7	33.00 - 42.00	%
RBC <small>Methology / Carm</small>	5.43	4.50 - 5.50	million/cumm
MCV(MEAN CELL VOLUME)	82.3	83.00 - 101.00	fl
MCH(MEAN CELL HAEMOGLOBIN)	25.8	27.00 - 32.00	pg
MCHC	31.4	31.50 - 35.00	gm%

URINE EXAMINATION

URINE ROUTINE EXAMINATION

Consulting Pathologist
DR. UMESH KUMAR
MBBS, MD (PATHOLOGIST)
MCI Reg. No. 41417
M.D., Pathology

Lab Technician

Timing : 24/7 hrs

This Report is not valid for medico legal purpose

Note: These tests have technical limitations. Clinico-pathological interpretation is necessary. In case of any disparity test may be repeated immediately.

Facilities:

All clinical Biomedical & Hematology Investigations including Bone Marrow Examination
 VPT, Podiascan & Complete Foot Care (First Time in Purvanchal)
 All Hormonal Investigation by Chemiluminescent Method
 Visceral Fat by (AB-140) Ambulatory BP Monitoring
 CGMS & Insulin Pump Available
 PFT, 2D-ECHO (Color Doppler), Holter, TMT, Cardiac-3 available
 VIA, VILI, Colposcopy available
 Special Endocrinological Investigation Protocols.

ISO 9001:2008 Certified
 Mobile: 9389994334, 9554572190, 9453837595



Panacea Pathology

Clinical Reference Lab

Persistence, Preparedness and Precision
 EQAS (CMC Vellore Attached) & IQAS System
 पूर्वांचल की सर्वोत्तम गुणवत्ता वाली पैथोलॉजी

UHID No :- UD-23240003673
Booking No/Date :- 25 / 28-Oct-2023 12:03 PM
Patient Name :- Mr SATCHIDA NAND TRIPATHI
Age/Sex :- 37 Y/M
Father :- RAGHAVA RAM
Reg No :- 23240003673
Address :- B-36/17 K-1 A-R, KAIVALYA DHAM
 EXTESION, DURGAKUND-221005,
 varanasi
Mobile No :- 8095670627
Consultant :- Dr ASHUTOSH MISHRA (MD(MEDICINE),IMS,BHU)

Investigations	Observations	Biological Ref. Interval	Unit
<u>PHYSICAL EXAMINATION</u>			
QUANTITY	25		ml
COLOR <i>Methology</i>	STRAW	CLEAR YELLOW	
APPEARANCE <i>DefaultMethod</i>	CLEAR	CLEAR	
<u>CHEMICAL EXAMINATION</u>			
SPECIFIC GRAVITY	1.015	1.01 - 1.03	
PH	6.0	4.60 - 8.00	
GLUCOSE	NIL	60.00 - 100.00	mg/dl
PROTEIN-	TRACE		
<u>MICROSCOPIC EXAMINATION</u>			
PUS CELLS	01-02	2.00 - 3.00	/HPF
RBCS (RED BLOOD CELLS)	NIL	4.50 - 5.50	/HPF
EPITHELIAL CELLS	02-03		/HPF
CASTS	ABSENT	ABSENT	
CRYSTALS	ABSENT	ABSENT	

HAEMATOLOGY

ESR 12.0 0.00 - 15.00 mm at 1 hr

BLOOD GROUP ABO & RH FACTOR

Lab Technician

Consulting Pathologist

DR. UMESH KUMAR
 MBBS, MD (PATHOLOGIST)
 MCI Reg. Pathology

Timing : 24/7 hrs

This Report is not valid for medico legal purpose

Note: These tests have technical limitations. Clinico-pathological interpretation is necessary. In case of any disparity test may be repeated immediately.

Facilities:

All clinical Biomedical & Hematology Investigations including Bone Marrow Examination
 VPT, Podiascan & Complete Foot Care (First Time in Purvanchal)
 All Hormonal Investigation by Chemiluminescent Method
 Visceral Fat by (AB-140) Ambulatory BP Monitoring
 CGMS & Insulin Pump Available
 PFT, 2D-ECHO (Color Doppler), Holter, TMT, Cardiac-3 available
 VIA, VILI, Colposcopy available
 Special Endocrinological Investigation Protocols.

ISO 9001:2008 Certified

Mobile: 9389994334, 9554572190, 9453837595

**Panacea Pathology****Clinical Reference Lab**

Persistence, Preparedness and Precision
 EQAS (CMC Vellore Attached) & IQAS System
 पूर्वांचल की सर्वोत्तम गुणवत्ता वाली पैथोलॉजी

UHID No	: - UD-23240003673	Booking No/Date	: - 96 / 28-Oct-2023 04:19 PM
Patient Name	: - Mr SATCHIDA NAND TRIPATHI	Age/Sex	: - 37 Y/M
Father	: - RAGHAVA RAM	Reg No	: - 23240003673
Address	: - B-36/17 K-1 A-R, KAIVALYA DHAM EXTESION, DURGAKUND-221005, varanasi	Mobile No	: - 8095670627
Consultant	: - Dr ASHUTOSH MISHRA (MD(MEDICINE),IMS,BHU)		

Investigations	Observations	Biological Ref. Interval	Unit
----------------	--------------	--------------------------	------

HAEMATOLOGY

HBA1C -(BY GOLD STANDARD METHOD :HPLC)	9.5	Normal: 4.0 - 5.4 Prediabetic : 5.5 -6.3 Diabetes mellitus := 6.4	%
---	-----	---	---

* END OF REPORT *

Lab Technician

Timing : 24/7 hrs

This Report is not valid for medico legal purpose

 Consulting Pathologist
 DR. UMESH KUMAR
 Dr. Umesh Kumar
 M.C. Reg. No. 11111
 M.B., Pathology

Note: These tests have technical limitations. Clinico-pathological interpretation is necessary. In case of any disparity test may be repeated immediately.

Facilities:

All clinical Biomedical & Hematology Investigations
 including Bone Marrow Examination
 VPT, Podiascan & Complete Foot Care (First Time in Purvanchal)
 All Hormonal Investigation by Chemiluminescent Method
 Visceral Fat by (AB-140) Ambulatory BP Monitoring
 CGMS & Insulin Pump Available
 PFT, 2D-ECHO (Color Doppler), Holter, TMT, Cardiac-3 available
 VIA, VILI, Colposcopy available
 Special Endocrinological Investigation Protocols.

ISO 9001:2008 Certified

Mobile: 9389994334, 9554572190, 9453837595

**Panacea Pathology****Clinical Reference Lab**

Persistence, Preparedness and Precision
 EQAS (CMC Vellore Attached) & IQAS System
 पूर्वांचल की सर्वोत्तम गुणवत्ता वाली पैथोलॉजी

UHID No :- UD-23240003673 **Booking No/Date** :- 25 / 28-Oct-2023 12:03 PM
Patient Name :- Mr SATCHIDA NAND TRIPATHI **Age/Sex** :- 37 Y/M
Father :- RAGHAVA RAM **Reg No** :- 23240003673
Address :- B-36/17 K-1 A-R, KAIVALYA DHAM
 EXTESION, DURGAKUND-221005 ,
 varanasi **Mobile No** :- 8095670627
Consultant :- Dr ASHUTOSH MISHRA (MD(MEDICINE),IMS,BHU)

Investigations	Observations	Biological Ref. Interval	Unit
BLOOD GROUP	"B"		
RH FACTOR	NEGATIVE		

BIOCHEMISTRY**BLOOD SUGAR FASTING**

GLUCOSE	159.0	60.00 - 100.00	mg/dl
PRE-DIABETICS(IMPAIRED FASTING TOLER)	-	100.00 - 125.00	mg/dl
DIABETICS	-	upto 126	mg/dl
TARGET IN DM	-	80.00 - 130.00	mg/dl

BIOCHEMISTRY**LIPID PROFILE**

TOTAL CHOLESTROL	153.0	Desirable : - < 200 mg/dL Borderline: - 200 - 239 mg/dL High : - > 240mg/dL	mg/dl
TRIGLYCERIDES	160.0	35.00 - 160.00	mg/dl
HDL CHOLESTROL	42.0	35.30 - 79.50	mg/dl
LDL CHOLESTROL	79.0	<130	mg/dl
VLDL	32.00	<40	mg/dl
CHOLESTROL/ HDL RATIO	3.64	<3.0 LOW RISK, 3.0-5.0 AVG RISK, >5.0 HIGH RISK	ratio

Consulting Pathologist
 DR. UMESH KUMAR
 MBBS,MD (PATHOLOGY)
 MC No. 4113
 M.D., Pathology

Lab Technician

Timing : 24/7 hrs

This Report is not valid for medico legal purpose

Note: These tests have technical limitations. Clinico-pathological interpretation is necessary. In case of any disparity test may be repeated immediately.

Facilities:

All clinical Biomedical & Hematology Investigations including Bone Marrow Examination
 VPT, Podiascan & Complete Foot Care (First Time in Purvanchal)
 All Hormonal Investigation by Chemiluminescent Method
 Visceral Fat by (AB-140) Ambulatory BP Monitoring
 CGMS & Insulin Pump Available
 PFT, 2D-ECHO (Color Doppler), Holter, TMT, Cardiac-3 available
 VIA, VILI, Colposcopy available
 Special Endocrinological Investigation Protocols.

ISO 9001:2008 Certified
 Mobile: 9389994334, 9554572190, 9453837595



Panacea Pathology

Clinical Reference Lab

Persistence, Preparedness and Precision
 EQAS (CMC Vellore Attached) & IQAS System
 पूर्वांचल की सर्वोत्तम गुणवत्ता वाली पैथोलॉजी

UHID No :- UD-23240003673 **Booking No/Date** :- 25 / 28-Oct-2023 12:03 PM
Patient Name :- Mr SATCHIDA NAND TRIPATHI **Age/Sex** :- 37 Y/M
Father :- RAGHAVA RAM **Reg No** :- 23240003673
Address :- B-36/17 K-1 A-R, KAIVALYA DHAM EXTESION, DURGAKUND-221005, varanasi **Mobile No** :- 8095670627
Consultant :- Dr ASHUTOSH MISHRA (MD(MEDICINE),IMS,BHU)

Investigations	Observations	Biological Ref. Interval	Unit
LDL/HDL RATIO	1.88	<3	ratio
LFT (LIVER FUNCTION TESTS)			
TOTAL BILIRUBIN	0.64	0.00 - 1.20	mg/dl
DIRECT BILIRUBIN	0.24	0.00 - 0.30	
INDIRECT BILIRUBIN	0.40	0.20 - 0.70	mg/dl
SGOT	27.0	2.00 - 31.00	U/L
SGPT	32.0	10.00 - 45.00	U/L
ALKALINE PHOSPHATASE	68.0	25.00 - 140.00	U/L
TOTAL PROTIENS	7.38	6.60 - 8.70	g/dl
ALBUMIN	4.21	3.50 - 5.20	gm%
GLOBULIN	3.17	1.50 - 3.60	gms/dl
RFT (RENAL FUNCTION TESTS)			
BLOOD UREA	20.0	10.00 - 50.00	mg/dl
SERUM CREATININE	0.77	0.60 - 1.60	mg/dl
URIC ACID	4.10	3.60 - 7.70	mg/dl

IMMUNOLOGY

THYROID PROFILE (T3,T4,TSH)

Consulting Pathologist
DR. UMESH KUMAR
 MBBS, MD (PATHOLOGIST)
 M.C. Reg. No. 414135

Lab Technician

Timing : 24/7 hrs

This Report is not valid for medico legal purpose

Note: These tests have technical limitations. Clinico-pathological interpretation is necessary. In case of any disparity test may be repeated immediately.

Facilities:

All clinical Biomedical & Hematology Investigations including Bone Marrow Examination
 VPT, Podiascan & Complete Foot Care (First Time in Purvanchal)
 All Hormonal Investigation by Chemiluminescent Method
 Visceral Fat by (AB-140) Ambulatory BP Monitoring
 CGMS & Insulin Pump Available
 PFT, 2D-ECHO (Color Doppler), Holter, TMT, Cardiac-3 available
 VIA, VILI, Colposcopy available
 Special Endocrinological Investigation Protocols.

ISO 9001:2008 Certified

Mobile: 9389994334, 9554572190, 9453837595

**Panacea Pathology****Clinical Reference Lab**

Persistence, Preparedness and Precision
 EQAS (CMC Vellore Attached) & IQAS System
 पूर्वांचल की सर्वोत्तम गुणवत्ता वाली पैथोलॉजी

UHID No :- UD-23240003673 **Booking No/Date** :- 25 / 28-Oct-2023 03:46 PM
Patient Name :- Mr SATCHIDA NAND TRIPATHI **Age/Sex** :- 37 Y/M
Father :- RAGHAVA RAM **Reg No** :- 23240003673
Address :- B-36/17 K-1 A-R, KAIVALYA DHAM EXTESION, DURGAKUND-221005, varanasi **Mobile No** :- 8095670627
Consultant :- Dr ASHUTOSH MISHRA (MD(MEDICINE),IMS,BHU)

BIOCHEMISTRY**PPBS(POST PRANDIAL BLOOD SUGAR)**

Investigations	Observations	Biological Ref. Interval	Unit
POST PRANDIAL BLOOD GLUCOSE(2 HR AFTER MEAL)	222.0	110.00 - 150.00	mg/dl
IGT(2 HR 75GM GLUCOSE)	-	140.00 - 199.00	mg/dl
DIABETES	-	upto200	mg/dl
TARGET IN DM	-	80.00 - 130.00	mg/dl

* END OF REPORT *

Lab Technician

Timing : 24/7 hrs

DR. UME SATHI
 MBBS, MD (P. LOGIST)
 MCI Reg. No. 41413
 M.D., Pathology

This Report is not valid for medico legal purpose

Note: These tests have technical limitations. Clinico-pathological interpretation is necessary. In case of any disparity test may be repeated immediately.

Facilities:

All clinical Biomedical & Hematology Investigations including Bone Marrow Examination
 VPT, Podiascan & Complete Foot Care (First Time in Purvanchal)
 All Hormonal Investigation by Chemiluminescent Method
 Visceral Fat by (AB-140) Ambulatory BP Monitoring
 CGMS & Insulin Pump Available
 PFT, 2D-ECHO (Color Doppler), Holter, TMT, Cardiac-3 available
 VIA, VILI, Colposcopy available
 Special Endocrinological Investigation Protocols.

ISO 9001:2008 Certified

Mobile: 9389994334, 9554572190, 9453837595



Panacea Pathology

Clinical Reference Lab

Persistence, Preparedness and Precision
 EQAS (CMC Vellore Attached) & IQAS System
 पूर्वांचल की सर्वोत्तम गुणवत्ता वाली पैथोलॉजी

UHID No :- UD-23240003673 **Booking No/Date** :- 25 / 28-Oct-2023 12:03 PM
Patient Name :- Mr SATCHIDA NAND TRIPATHI **Age/Sex** :- 37 Y/M
Father :- RAGHAVA RAM **Reg No** :- 23240003673
Address :- B-36/17 K-1 A-R, KAIVALYA DHAM EXTENSION, DURGAKUND-221005, varanasi **Mobile No** :- 8095670627
Consultant :- Dr ASHUTOSH MISHRA (MD(MEDICINE),IMS,BHU)

Investigations	Observations	Biological Ref. Interval	Unit
T3	0.92	0.60 - 1.81	ng/ml
T4	7.4	4.50 - 10.90	ug/dl
TSH	1.72	0.39 - 6.10	uIU/mL

THYROID PROFILE

Remarks:

- Total serum T3 and T4 concentration is dependent upon a multiplicity of factors: thyroid gland function and its regulation, thyroxin binding globulin (TBG) concentration, and the binding of T3 & T4 to TBG. Thus, total T3 & T4 concentration alone is not sufficient to assess the clinical status.
- A decrease in total tri - iodothyronine values is found with protein - wasting diseases, certain liver diseases & administration of testosterone, diphenylhydantoin or salicylates
- Serum TSH values may be elevated by pharmacological intervention, Domperidone, amiodazon, iodide, Phenobarbital, phenytoin have been reported to increase TSH levels

* END OF REPORT *

Lab Technician

Timing : 24/7 hrs

This Report is not valid for medico legal purpose

Consulting Pathologist
 DR. UMESH KUMAR
 MBBS, MD (PATHOLOGIST)
 M.D. Pathology
 MCI Reg. No. 11119

Note: These tests have technical limitations. Clinico-pathological interpretation is necessary. In case of any disparity test may be repeated immediately.

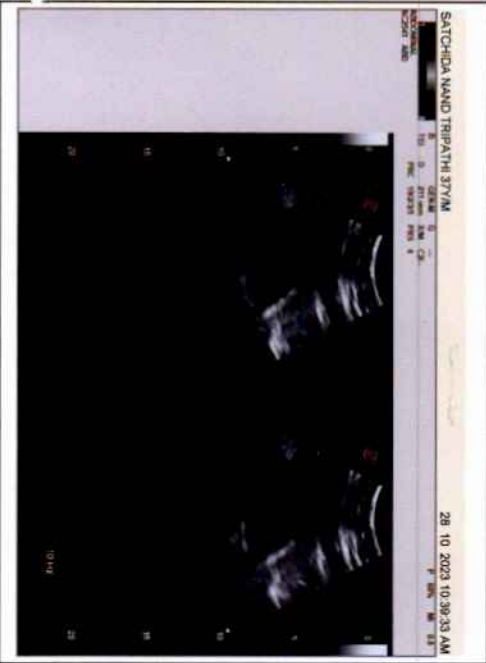
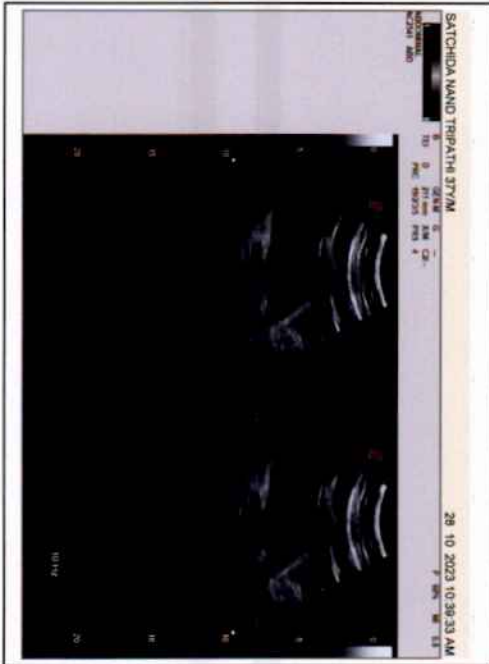
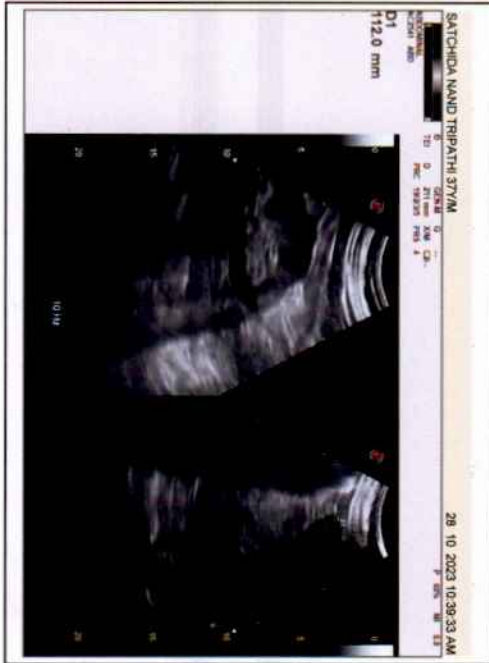
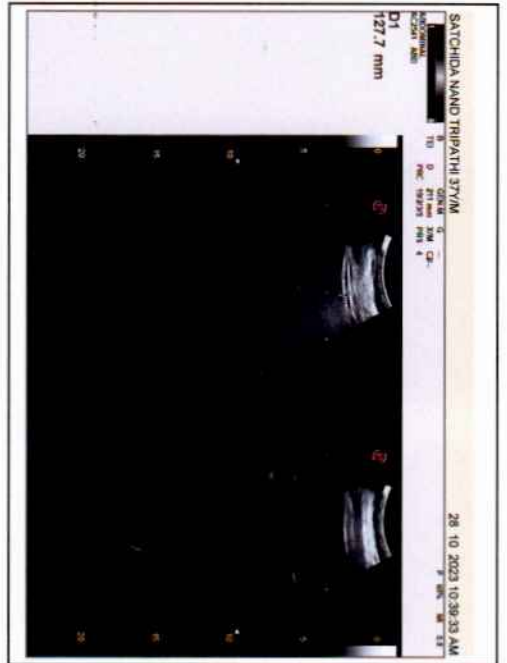



Call Now - 1800-123-3070

PANACEA HOSPITAL



A shelter for many hearts A Home for many lives
(An ISO 9001:2008 Certified Organisation)
Lab Attached with CMC Under EQAS Scheme

Dept. of Radiodiagnosis - 32 Slice CT Scan, 3D/4D USG, 2D ECHO, Colour Doppler, Intervention Procedures, Digital X-Ray

PATIENT'S NAME : SATCHIDA NAND TRIPATHI AGE/SEX: 37 Y/M
REF. BY : Dr. ASHUTOSH MISHRA (MD) Date:28/10/2023

U/S. WHOLE ABDOMEN

- LIVER** : Liver is normal in size(12.7cm), shape & echotexture. Intra hepatic biliary radicals are normal. Portal venous channels are normal.
- G. B.** : Gall bladder is normal in size, lumen is clear. Wall thickness normal.
- C.B.D.** : C.B.D. is normal in caliber.
- PANCREAS** : Pancreas is normal in size, shape and echotexture. No evidence of any inflammatory disease or mass.
- SPLEEN** : Spleen is normal in size (112mm), shape and echotexture.
- Rt. KIDNEY** : Normal in size, shape and echotexture. Renal sinus is normal Cortico medullary differentiation is normal. P. C. system is normal.
- Lt. KIDNEY** : Normal in size, shape and echotexture. Renal sinus is normal Cortico medullary differentiation is normal. P. C. system is normal.
- URI. BLADDER** : Urinary bladder is normal in size, position. Wall thickness normal. No evidence of calculus or mass.
- PROSTATE** : Prostate is normal in size 29X43X36mm Vol 24.7ml
No ascites & retro peritoneal lymphadenopathy seen.
- IMPRESSION** : **NO OBVIOUS SONOLOGICAL ABNORMALITY SEEN.**

Thanks for reference.

Radiologist
Dr. Rahul Kumar Tiwari
MBBS, MD (Radio Diagnosis)
Reg. No. 57557

Disclaimer: This report is not valid for Medicolegal or Judicial Purpose. Radiological diagnosis is solely interpretation of images produced by tissue & may not be always conclusive.

Address : B36/44 B4 Kabir Nagar (Near Sanjay Shiksha Niketan), Durgakund, Varanasi
Mobile : 9554572190 / 9453837595 / Recpn, 9389994334
Email : dramishra@gmail.com, drpallaviojha@gmail.com, Website : www.piire.org

DIGIQUAT Professional color paper

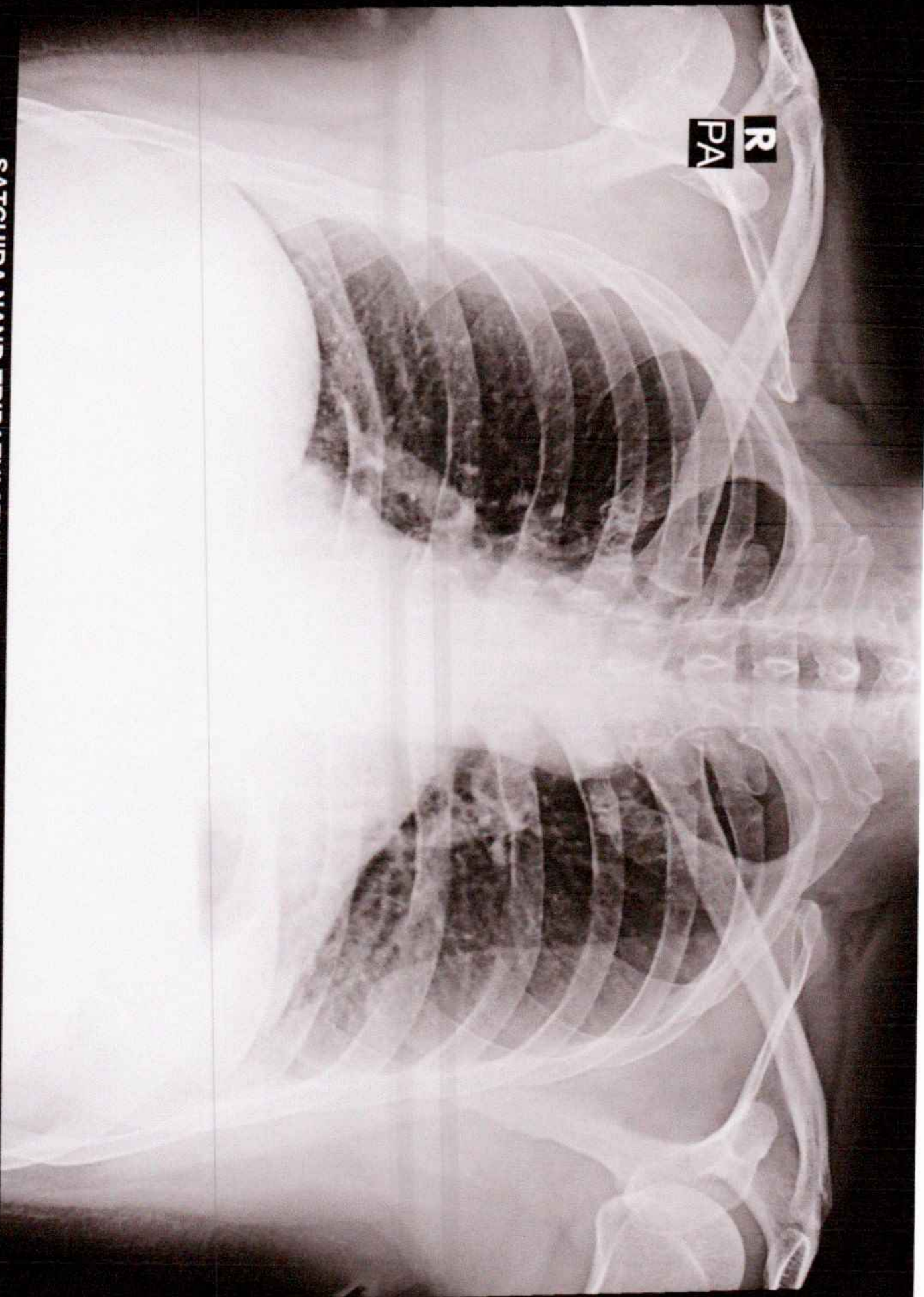

R
PA

SATCHIDA NAND TRIPATHI 37Y/M 3673 M CHEST P.A. 28-Oct-23 10:05 AM

PANACEA HOSPITAL, KABIR NAGAR, DURGAKUND, VARANASI



Call Now - 1800-123-3070

PANACEA HOSPITAL



A shelter for many hearts A Home for many lives

(An ISO 9001:2008 Certified Organisation)
Lab Attached with CMC Under EQAS Scheme

Dept. of Radiodiagnosis - 32 Slice CT Scan, 3D/4D USG, 2D ECHO, Colour Doppler, Intervention Procedures, Digital X-Ray

PATIENT'S NAME	: SATCHIDA NAND TRIPATHI	AGE/SEX: 37Y/M
REF. BY	: DR.ASHUTOSH MISHRA	DATE: 28/10/2023

X-RAY CHEST (PA VIEW)

- Bilateral visualized lung fields appear normal.
- Trachea appears normal in position.
- Both hila appear normal in size and are symmetrical.
- Cardiac shadow within normal limits.
- Both CP angles appear clear.
- Bony rib cage and soft tissue shadows appear normal.

IMPRESSION

- **No obvious abnormality noted in the chest radiograph.**

Radiologist

Dr. Rahul Kumar Tiwari
MBBS, MD (Radio Diagnosis)
Reg. No. 57557

Thanks for reference.

Disclaimer: This report is not valid for Medicolegal or Judicial Purpose. Radiological diagnosis is solely interpretation of images produced by tissue & may not be always conclusive.

Address : B36/44 B4 Kabir Nagar (Near Sanjay Shiksha Niketan), Durgakund, Varanasi
Mobile : 9554572190 / 9453837595 / Recpn, 9389994334
Email : dramishra@gmail.com, drpallaviojha@gmail.com, Website : www.piire.org