

Diwakar Diagnostic Centre
E-7/636, Arera Colony, Bhopal

1067 / SUSHMA CHANDEKAR / 49 Yrs / F / 0 Cms / 0 Kg Date: 26-Mar-2023 Refd By : BOB

Report

(GEM213180307)(R)Allengers

Report :

TEST OBJECTIVE : ROUTINE CHECK UP
RISK FACTOR : FEMALE
ACTIVITY : MODERATE ACTIVE
MEDICATION : NONE
REASON FOR TERMINATION : FATIGUE, HEART RATE ACHIEVED
EXERCISE TOLERANCE : GOOD
EXERCISE INDUCED ARRHYTHMIAS : NO
HAEMODYNAMIC RESPONSE : NORMAL
CHRONOTROPIC RESPONSE : NORMAL
FINAL IMPRESSION : STRESS TEST IS NEGATIVE FOR EXERCISE INDUCED ISCHAEMIC HEART DISEASE

Sushma



1067 / SUSHMA CHANDEKAR / 49 Yrs / F / 0 Cms / 0 Kg Date: 26-Mar-2023 Refd By : BOB

Stage	Time	Duration	Belt Speed (mph)	Elevation	METs	Rate	% THR Achieved	BP	RPP	PVC	Comments
Supine	01:34	0:01	00.0	00.0	01.0	99	58 %	110/70	108	00	
Standing	01:46	0:01	00.0	00.0	01.0	92	54 %	110/70	101	00	
HV	01:57	0:01	00.0	00.0	01.0	090	53 %	110/70	099	00	
Warm Up	02:11	0:01	01.0	00.0	01.0	089	52 %	110/70	097	00	
ExStart	02:17	0:07	01.7	10.0	01.1	091	53 %	110/70	100	00	
BRUCE Stage 1	05:17	3:00	01.7	10.0	04.7	135	79 %	120/80	162	00	
BRUCE Stage 2	08:17	3:00	02.5	12.0	07.1	144	84 %	130/90	187	00	
PeakEx	09:16	1:00	03.4	14.0	08.1	158	92 %	130/90	205	00	
Recovery	10:15	1:00	00.0	00.0	01.2	118	69 %	130/80	153	00	
Recovery	11:15	2:00	00.0	00.0	01.0	109	64 %	120/80	130	00	
Recovery	12:15	3:00	00.0	00.0	01.0	106	62 %	110/70	116	00	
Recovery	12:22	3:06	00.0	00.0	01.0	106	62 %	110/70	116	00	

Findings :

Exercise Time : 07:00
 Max HR Attained : 158 bpm 92% of Target 171
 Max BP Attained : (Sys) 130/90
 Max WorkLoad Attained : 8.1 Fair response to induced stress
 Test End Reasons : Fatigue, Heart Rate Achieved

SUPINE



Chawakar Diagnostic Centre

1067 / SUSHMA CHANDEKAR / 49 Yrs / F

ExTime: 01:33 0.0 mph. 0.0%

Date: 26-Mar-2023 10:49:36 AM METS: 1.0/ 99 bpm 57% of THR BP: 110/70 mmHg Raw ECG/ BLC On/ Notch On/ HF 0.05 Hz/ LF 20 Hz

25 mm/Sec. 1.0 Cm/mV

4X 80 mS Post J

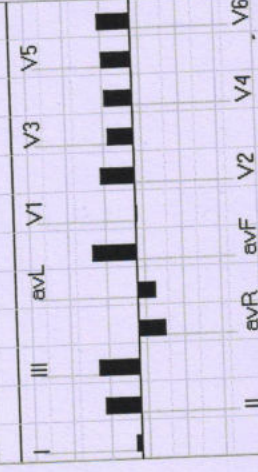

REMARKS:

(GEM213180307)(A)Allengers

Date: 26-Mar-2023 10:49:36 AM METS: 1.0/92 bpm 53% of THR BP: 110/70 mmHg Raw ECG/BLC On/ Natch On/ HF 0.05 Hz/LF 20 Hz

ExTime: 01:45 0.0 mph, 0.0%

4X 80 mS Post J

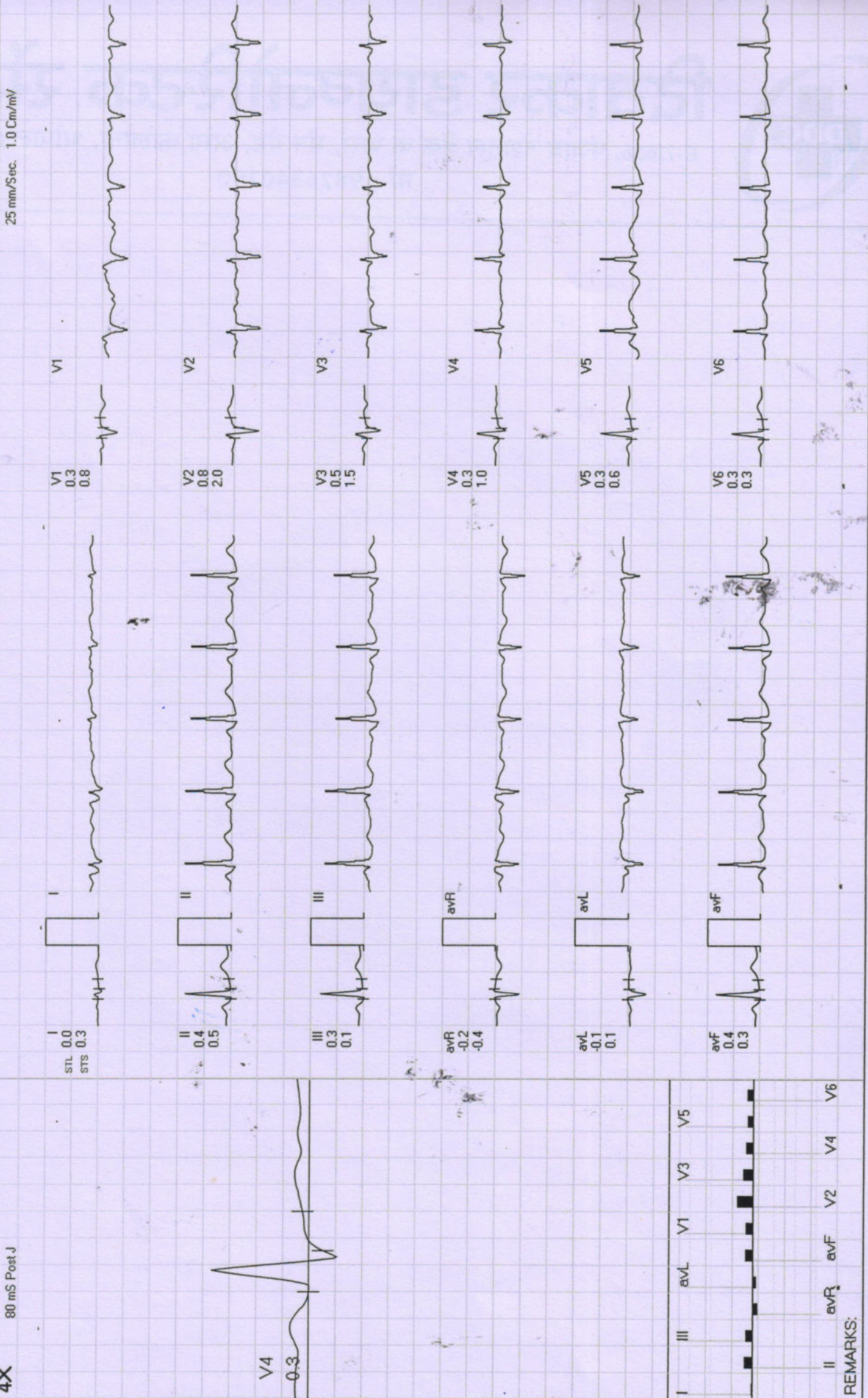

REMARKS:

Date: 26-Mar-2023 10:49:36 AM METS: 1.0/90 bpm 52% of THR BP: 110/70 mmHg Raw ECG/BLC On/ Notch On/ HF 0.05 Hz/LF 20 Hz

ExTime: 01:56 0.0 mph 0.0%

4X 80 mS Post J

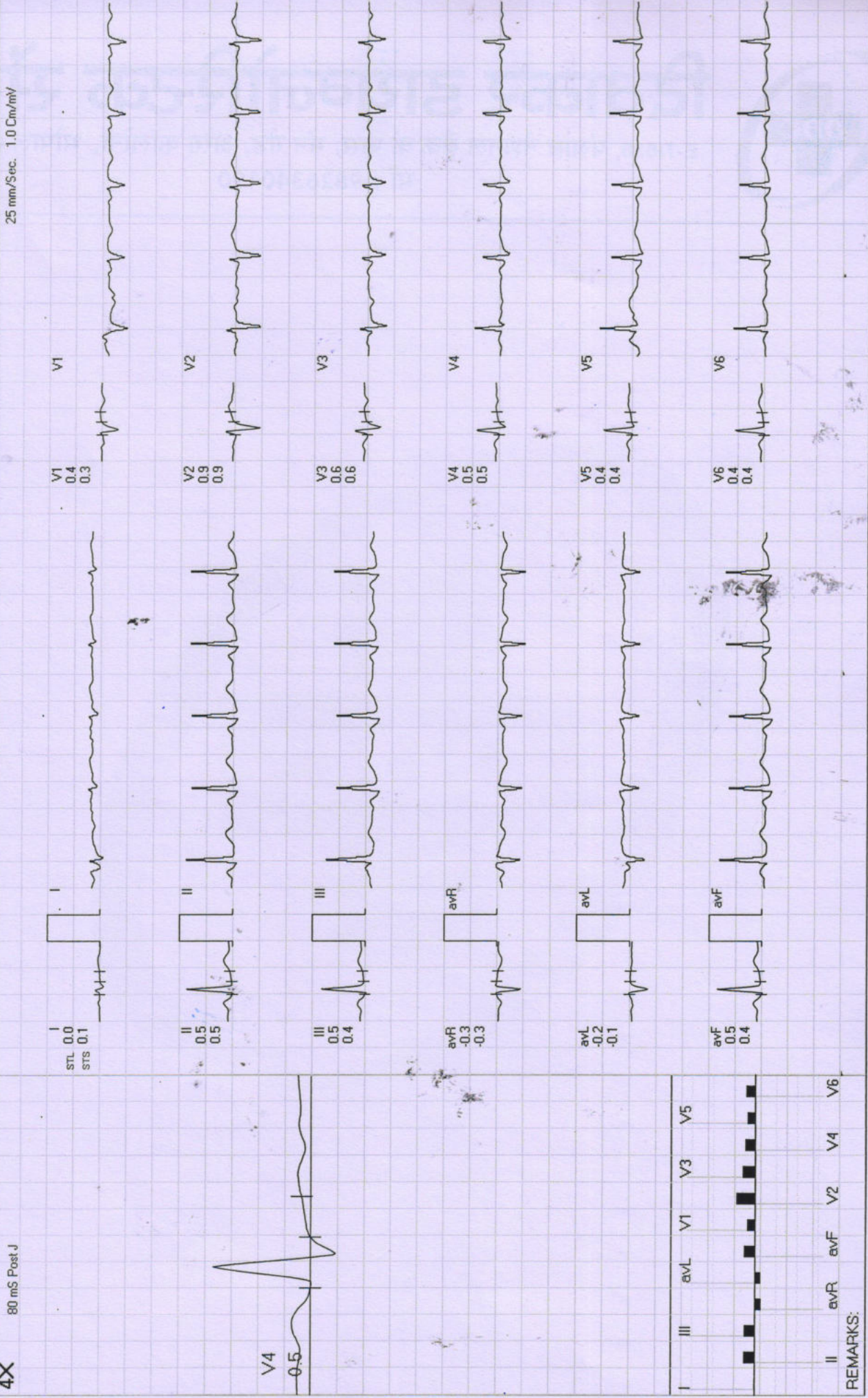

REMARKS:

WARM UP



Date: 26-Mar-2023 10:49:36 AM METS: 1.0/ 89 bpm 52% of THR BP: 110/70 mmHg Raw ECG/ BLC On/ Notch On/ HF 0.05 Hz/LF 20 Hz

ExTime: 02:10 1.0 mph, 0.0%

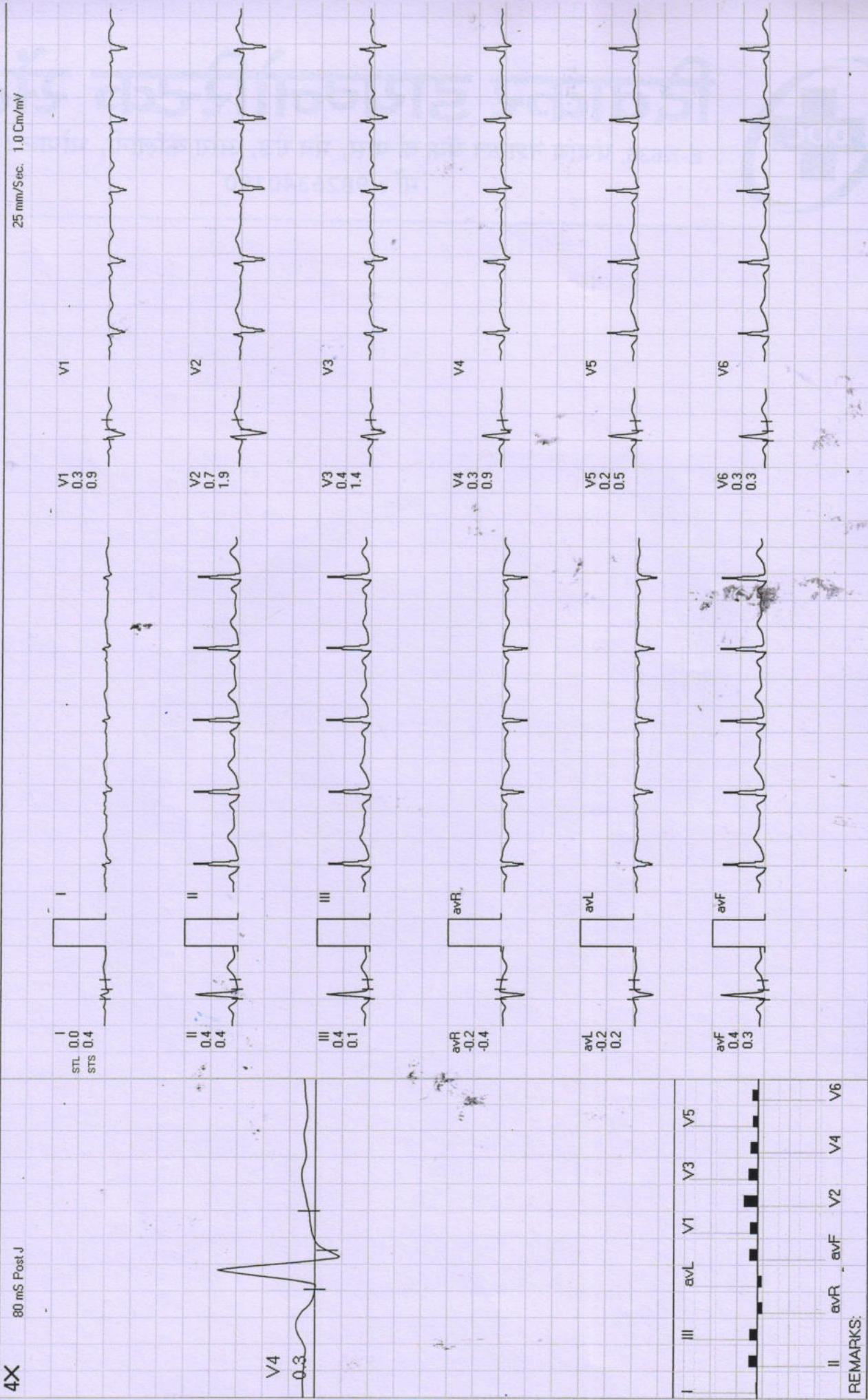



Date: 26-Mar-2023 10:49:36 AM METS: 1.0/91 bpm 53% of THR BP: 110/70 mmHg Raw ECG/BLC On/ Natch On/ HF 0.05 Hz/LF 20 Hz

ExTime: 00:00 0.0 mph, 0.0%

4X 80 mS Post J

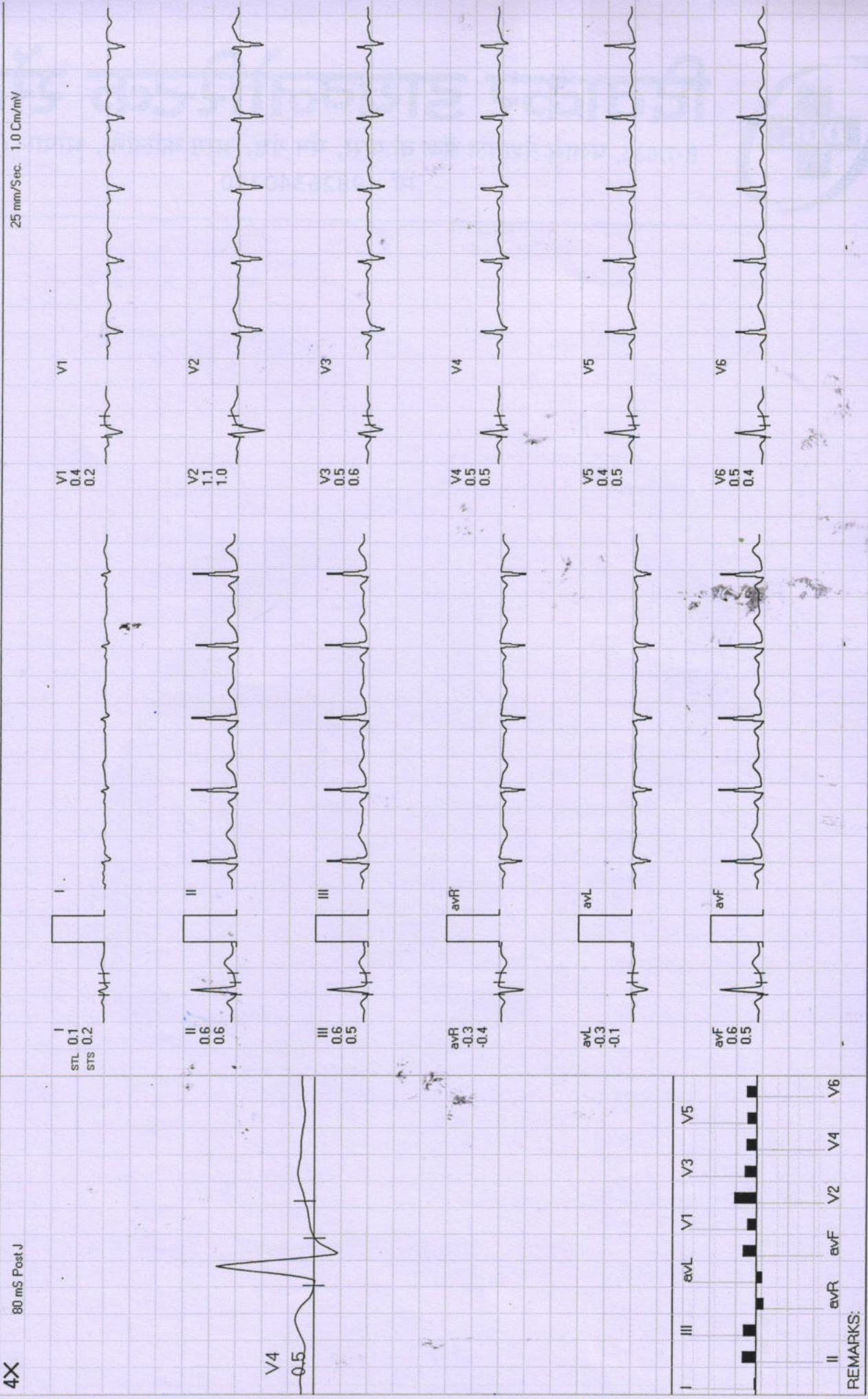

REMARKS:



ExTime: 03:00 1.7 mph, 10.0%

Date: 26-Mar-2023 10:49:36 AM METS: 4.7 / 135 bpm 78% of THR BP: 120/80 mmHg Raw ECG/BLC On/ Notch On/ HF 0.05 Hz/LF 20 Hz

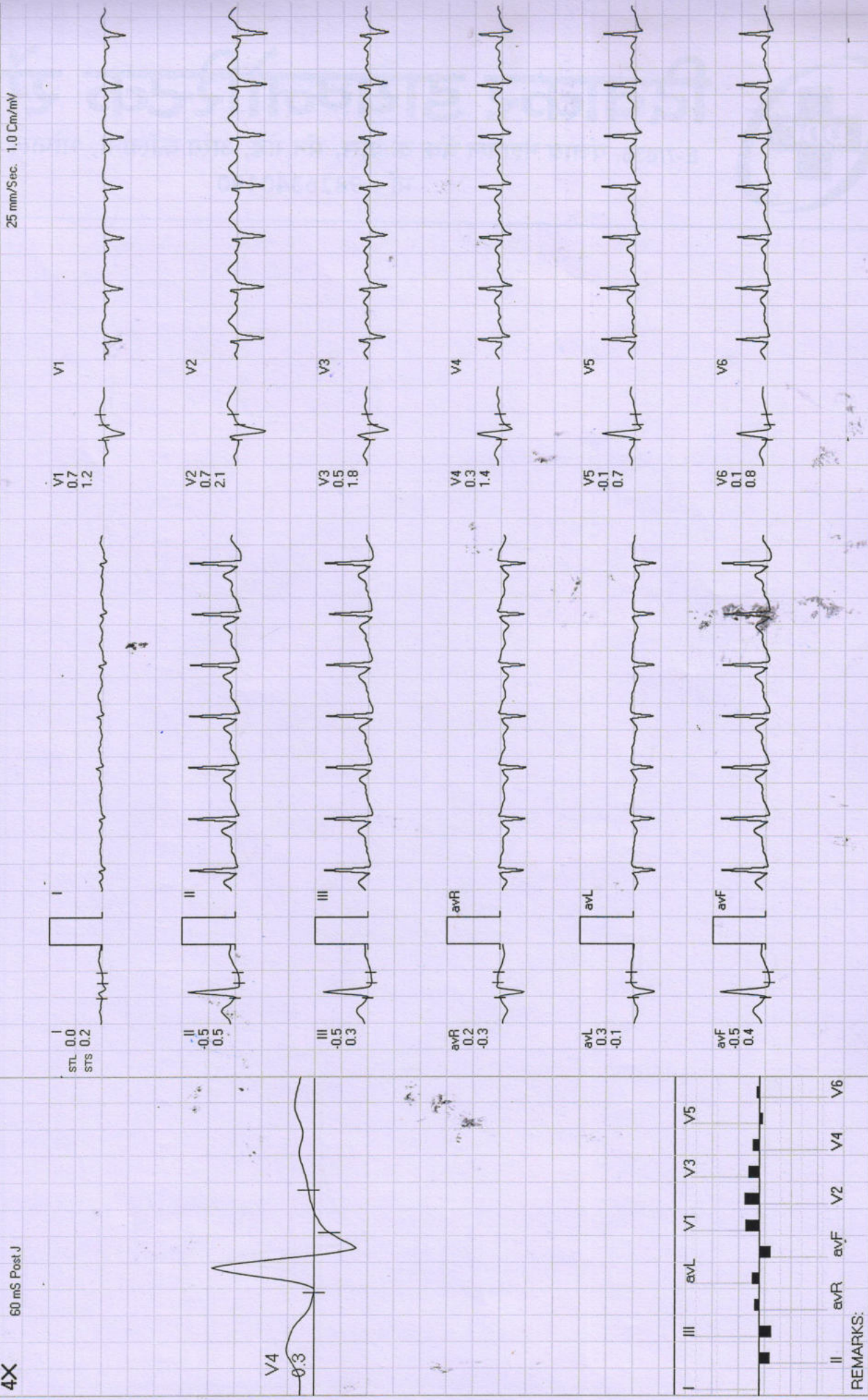

Date: 26-Mar-2023 10:49:36 AM METS: 7.1/144 bpm 84% of THR BP: 130/90 mmHg Raw ECG/BLC On/ Notch On/ HF 0.05 Hz/LF 20 Hz

ExTime: 06:00 2.5 mph, 12.0%

4X 60 mS Post J

25 mm/Sec. 1.0 Cm/mV

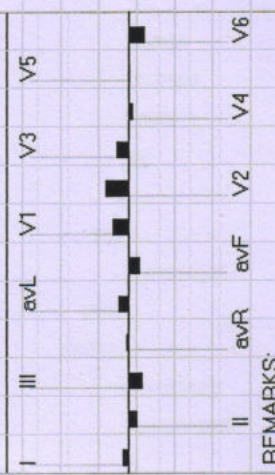
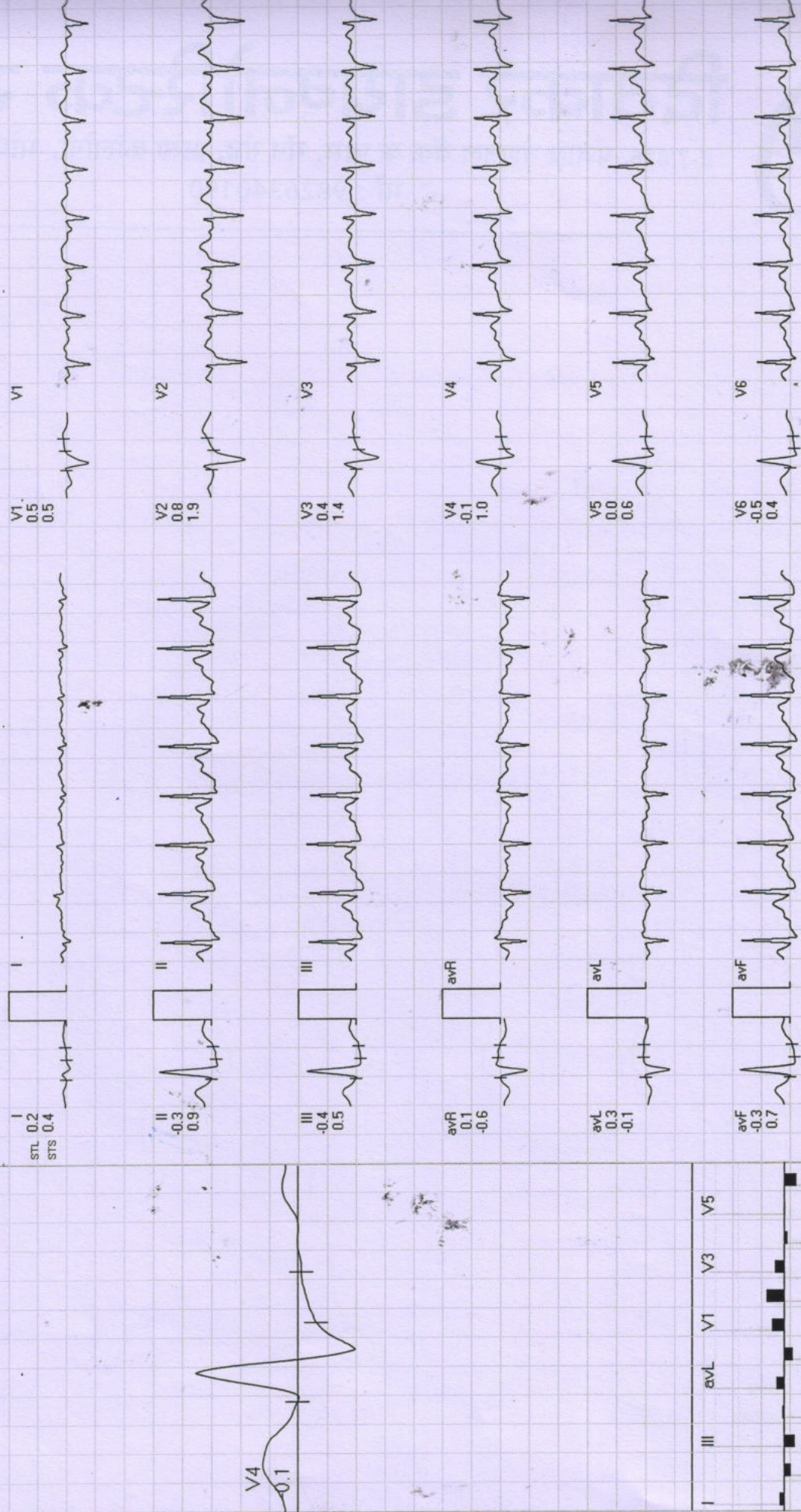

REMARKS:



Date: 26-Mar-2023 10:49:36 AM METS: 8.1/158 bpm 92% of THR BP: 130/90 mmHg Raw ECG/BLC On/ Notch On/ HF 0.05 Hz/LF 20 Hz

ExTime: 06:59 3.4 mph, 14.0%

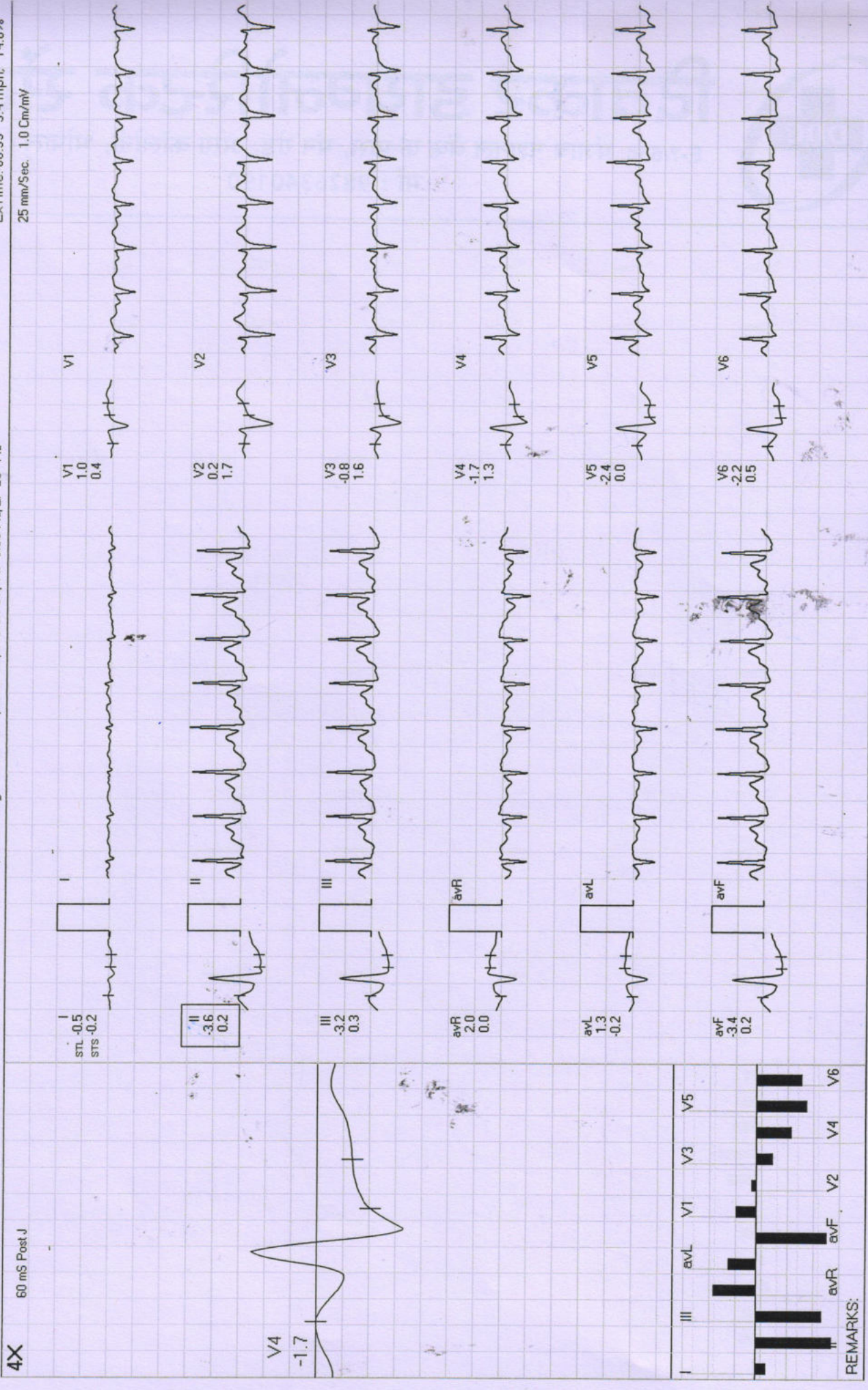



Recovery : (01:00)

Diwakar Diagnostic Centre

1067 / SUSHMA CHANDEKAR / 49 Yrs / F

ExTime: 06:59 0.0 mph, 0.0%

Date: 26-Mar-2023 10:49:36 AM METS: 1.1 / 118 bpm 69% of THR BP: 130/80 mmHg Raw ECG/BLC On/ Natch On/ HF 0.05 Hz/LF 20 Hz

4X 80 mS Post J

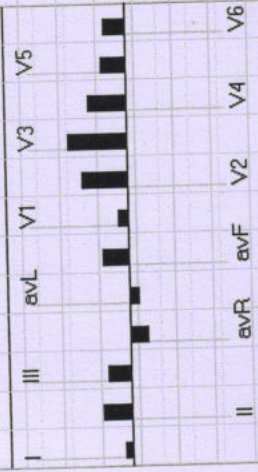
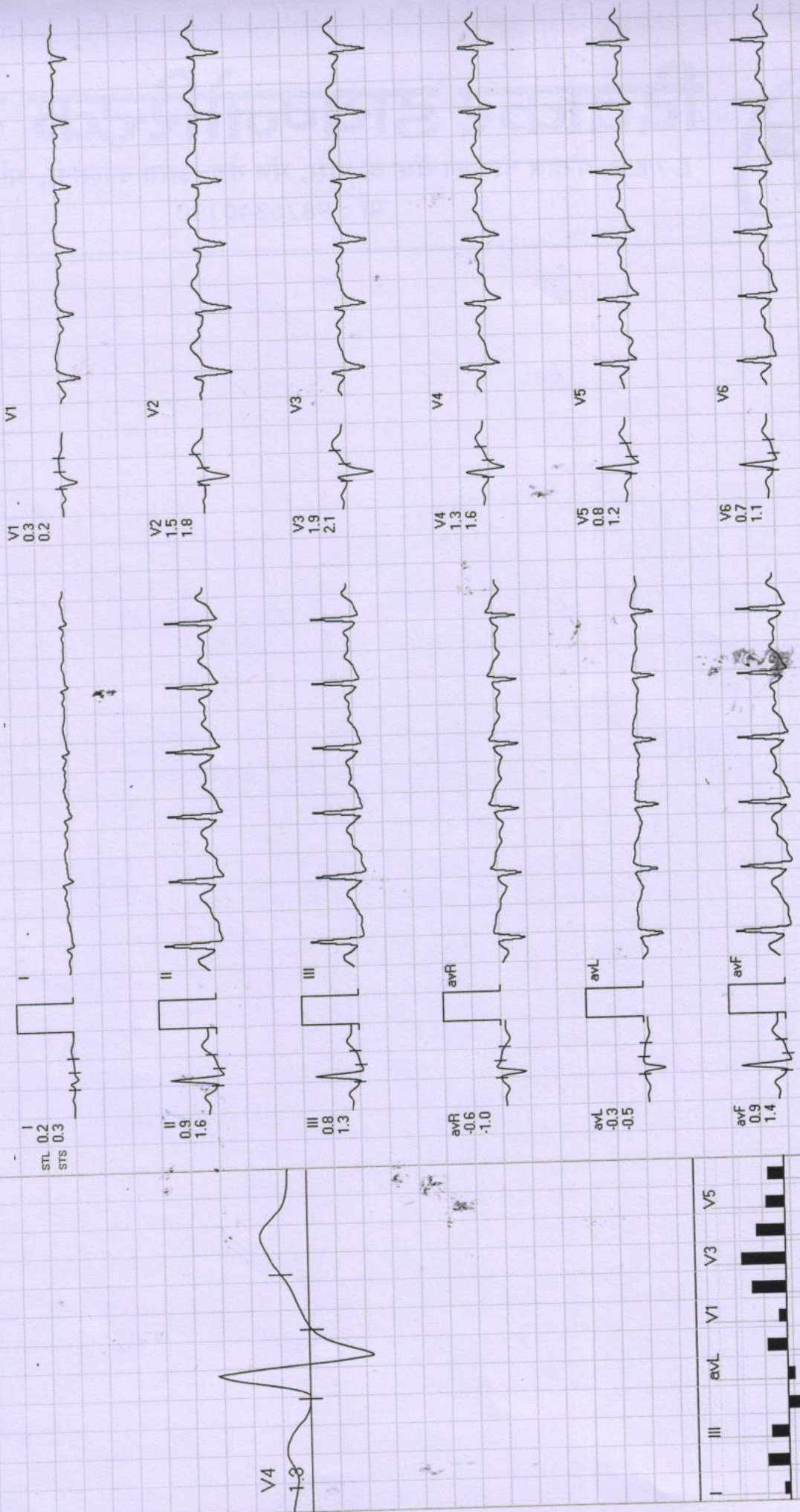

REMARKS:

(GEM213180307)(A)Allengers

Date: 26-Mar-2023 10:49:36 AM METS: 1.0/109 bpm 63% of THR BP: 120/80 mmHg Raw ECG/BLC On/ Notch On/ HF 0.05 Hz/LF 20 Hz

4X

80 mS Post J

25 mm/Sec. 1.0 Cm/mV

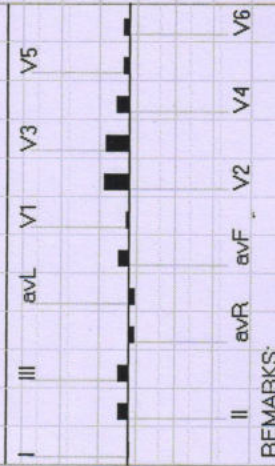
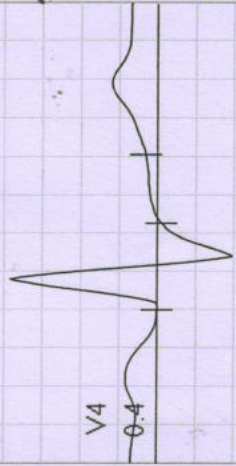
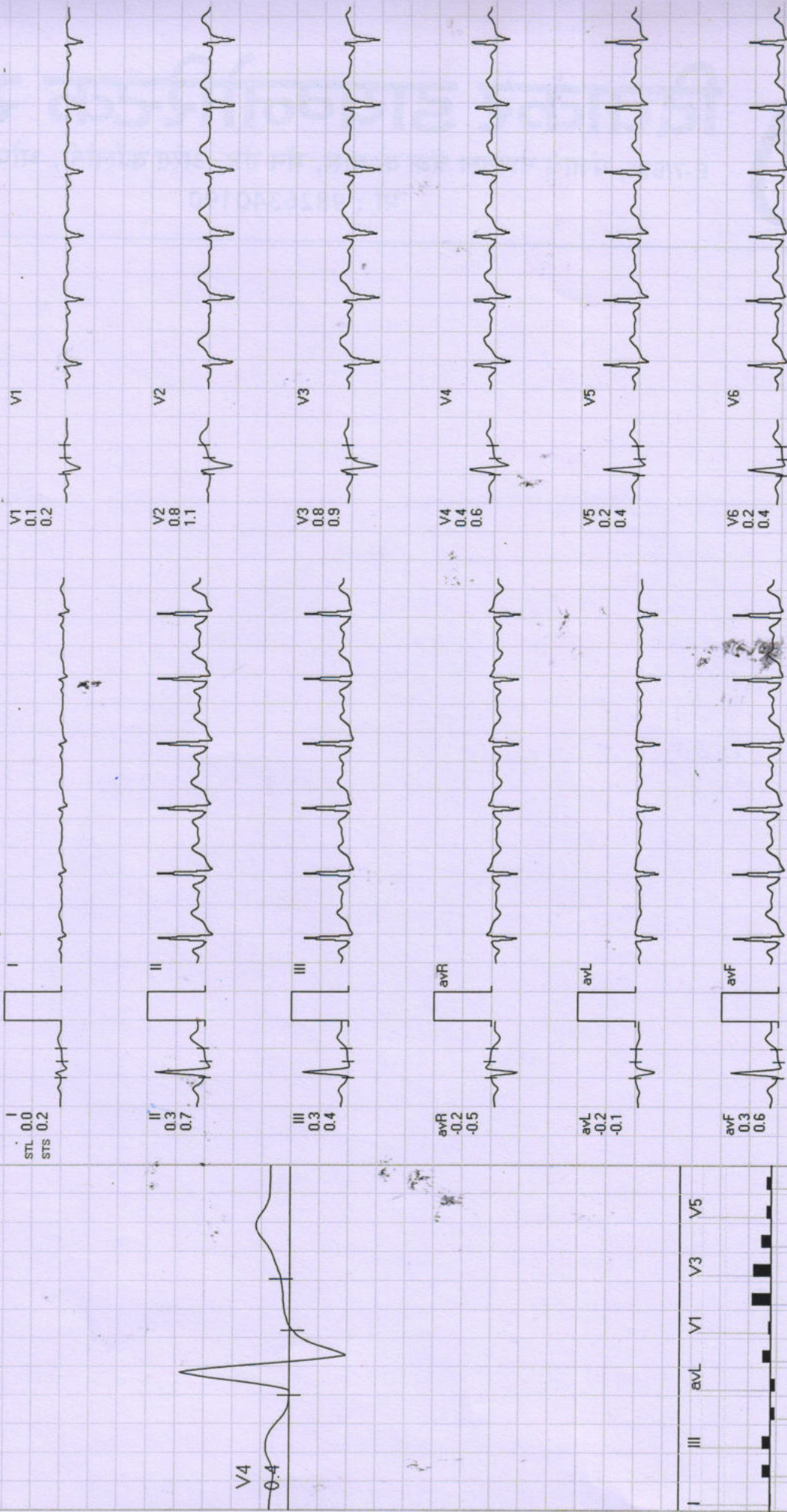

REMARKS:

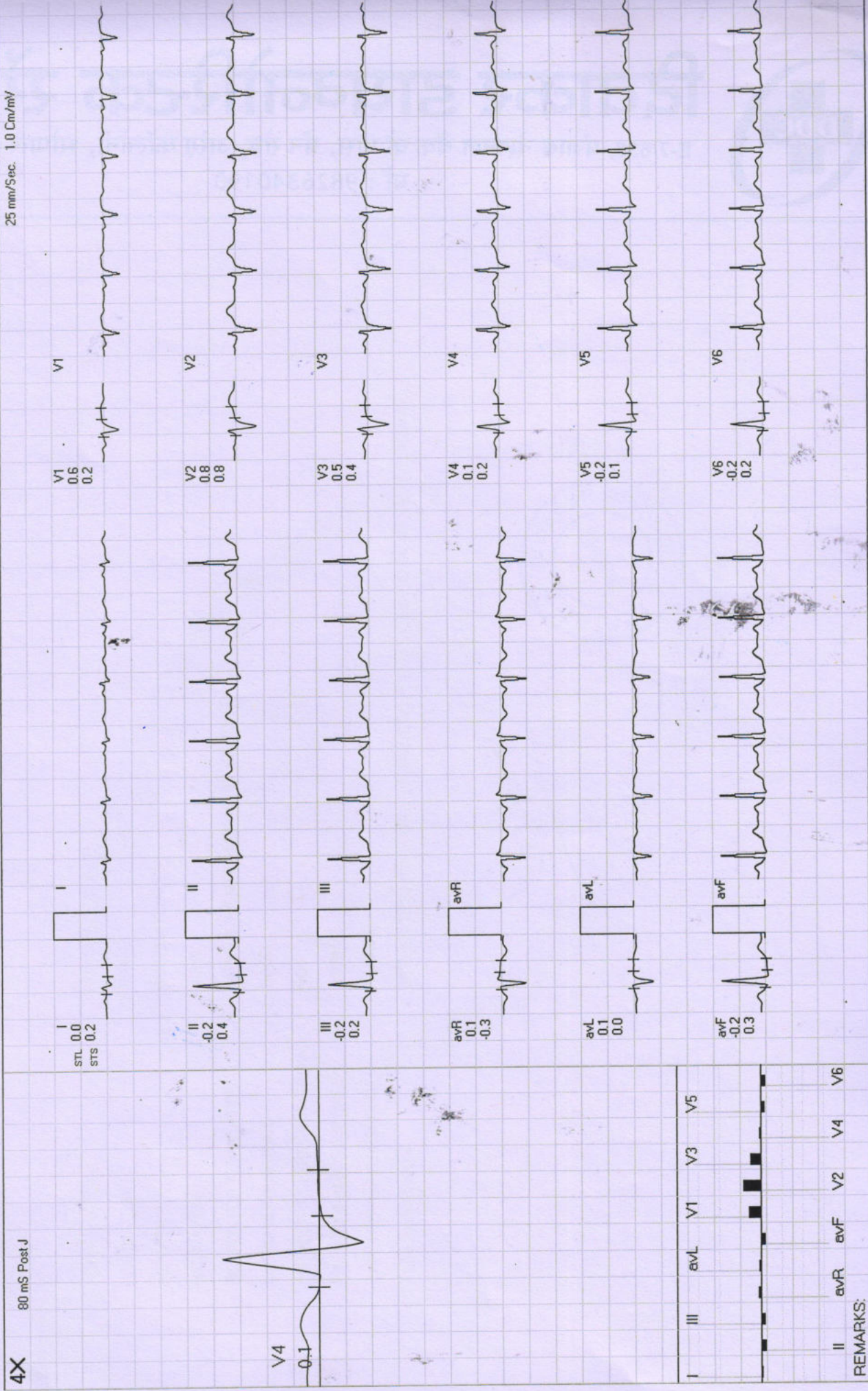

25 mm/Sec. 1.0 Cm/mV

ExTime: 06:59 0.0 mph. 0.0%



दिवाकर डायग्नोस्टिक सेंटर
E-7/636, पंजाब नेशनल बैंक के पास, मैन रोड, अररा कॉलोनी, भीमल (म.प्र.)
फॉ : 9826340190

Pt Name :- Mrs. Sushma Chandekar

Age :- 49/F

Lab. No. :- 01

Date :- 26/03/2023

EXAMINATION OF BLOOD

TEST	RESULT	NORMAL VALUE
Haemoglobin	12.0gms%	Female 12-16gms%, Male 14-18gms%
Red Cell count	4.30	4.5-5.6 million/cumm
Platelet Count	2.63	1.5-5.6 Lac/cumm
Leucocytes per.cu.mm	6000/cumm	5000-11000/cumm
Neutrophils	53%	50-70%
Lymphocytes	36%	20-40%
Eosinophils	05%	0-7%
Monocytes	06%	2-8%
PCV	37.9	37-47
MCV	88.3	76-96
MCH	27.9	27-32
MCHC	31.6	31-35
ESR	12	Male 0-9, Female 0-20mm/FHR
Blood Group	"O" Positive	
Total Serum Cholesterol	178.0	By slide method
Serum Triglyceride	148.0	100-250 mg%
Serum Cholesterol HDL	51.0	Up to 150 mg%
Serum Cholesterol LDL	97.4	Up to 65 mg%
LDL	29.6	Up to 125 mg%
S.Bilirubin(Total)	0.91	Up to 30 mg%
Direct	0.51	0.2-1.0mg/dl
Indirect	0.40	0.0-0.25mg/dl
SGOT	25.0	5-35U/L
SGPT	26.0	5-40U/L
Alk Phosphatase	8.9	3-13 KA units
S. Protein(Total)	7.0	6.0-8.0mg%
Albumin	4.9	3.7-5.3mg%
Globulin	2.4	1.5 to 3.5 mg%
Blood Urea	22.0	Up to 40 mg%
S.Creatine	0.98	0.5-1.4mg/dl
S. Uric Acid	6.0	3.5-7.5mg%
GGTP	24.0	5-35 UL/dl
Fasting Blood Sugar	84.2	Up to 110 mg%
PP Blood Sugar	105.0	Up to 125 mg%
Glycosylated Hemoglobin	5.5	Below - 6.0 % -Non Diabetic control
HB1c		6-7 % -Excellent control
Thyrod Stimulating Hormone(TSH)	3.9	Above- 8 % -Poor control

Dr. B. M. Agarwal
MBBS, DCP
Consultant Pathologist

All test have technical limitation. Collaborative clinic pathological interpretation is mandatory. In case of disparity test may be repeated immediately. Typographical mistakes should be get correct instantly. This report is not valid for medico legal purpose





दिवाकर डायग्नोस्टिक सेंटर
E-7/636, पंजाब रेगुलर बँक के पास, मैन रोड, अरुण कॉलोनी, भीपाल (म.प्र.)
फ़ोन : 9826340190

Pt Name :- Mrs. Sushma Chandekar
Age :- 49/F
Lab. No. :- 01
Date :- 26/03/2023

URINE ANALYSIS

<u>A. PHYSICAL EXAMINATION</u>	
1. Colour	Pale Yellow
2. Appearance	Clear
3. Specific Gravity	Q.N.S.
<u>B. CHEMICAL EXAMINATION</u>	
1. Reaction	Acidic
2. Albumin	Nil
3. Sugar	Nil
4. Bile Salts	Absent
<u>C. MICROSCOPIC EXAMINATION</u>	
Pus Cells	2-3/HPF
R.B.C.	Nil
Epithelial Cell	2-3/HPF
Cast	Nil
Crystals (Cal, Oxa)	Nil
Bacteria	Nil
Amorphous	Nil
T. Vaginitis	Nil



Dr. B. M. Agarwal
MBBS, DCP
Consultant Pathologist



डिवाकट डायग्नोस्टिक सेंटर
E-7/636, पंजाब नेशनल बँक के पास, मॉन रोड, अरसा कॉलोनी, भापाल (म.प्र.)
फॉ : 9826340190

Pt Name :	Mrs.Sushma Chandekar
Age :	49/F
Lab. No. :	01
Date :	26/03/2023
Skigram	X Ray Chest PA View
Radiologist	Dr. B.M.Agarwal MD (Radiology)

REPORT

Tricia Central

Thoracic cage normal

Both Lungs Field Clear.

Both hilers normal

Cardiac border normal

Both cp angles clear

Both domes and diaphragm normal

IMPRESSION

-NO CARDIO PULMONARY PATHOLOGY
-CORRELATE WITH CLINICAL FINDINGS.



Radiologist

Dr. B. M. Agarwal
MD, Radiology
Consultant Radiologist

A

Patient Information

ID: Name: Age Y/M: Height: BP: Time/Date: 05.08.58

Sushma Chandekar

Age - 49/F

Gender: Kg: 18/01/67

26/03/23

ECG Settings

Printing Mode: AUTO 3 Gain: 10 mm/mV Speed: 25 mm/Sec Filter: 35 Hz Notch: ON Rhythm Lead: II

ALLENGERS PISCES-A-103 (Ver-2.09)

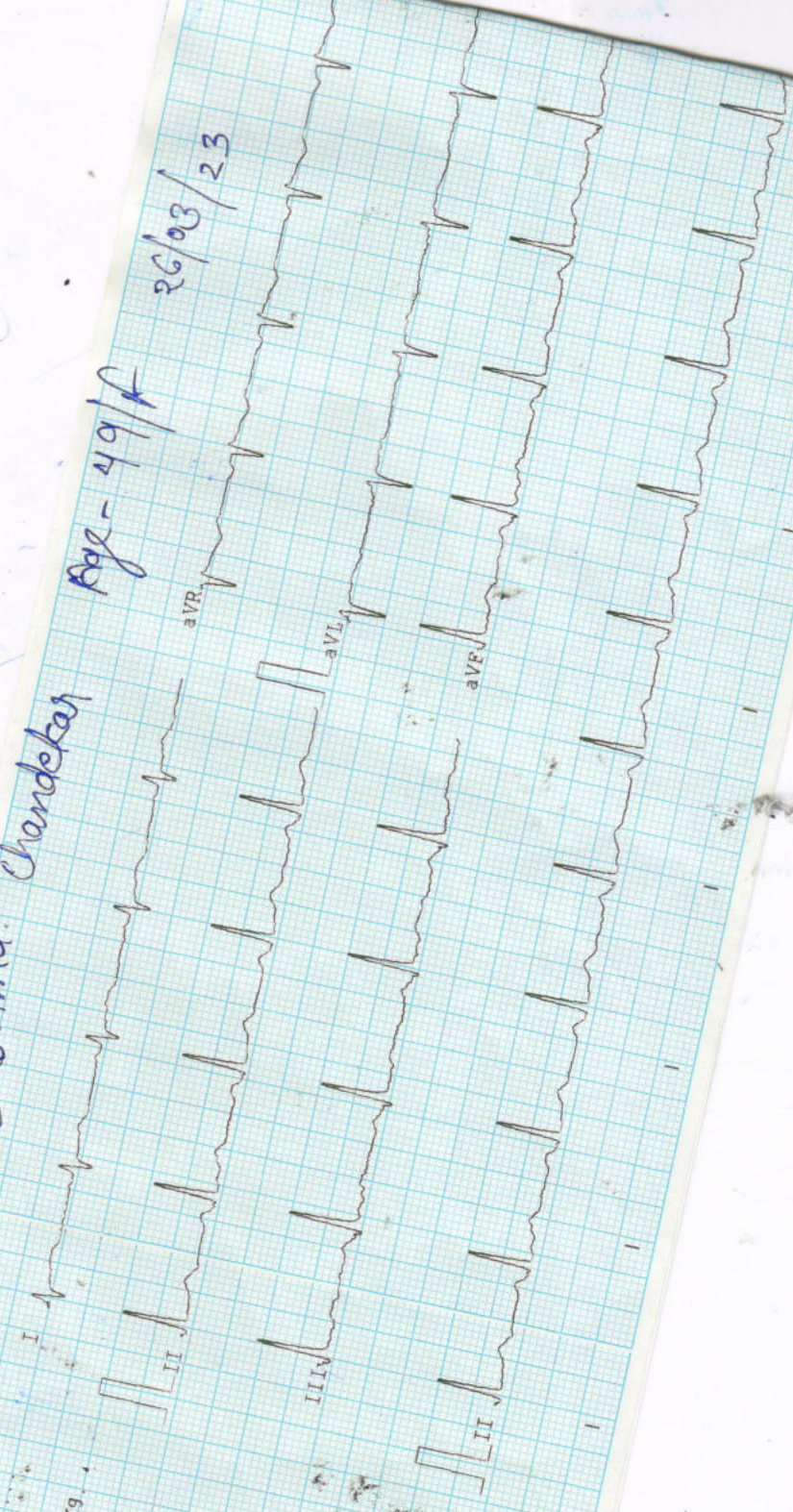

ARROW CE

Observations :-

HR :- 84 bpm
R-R :- 706 ms
P-R :- 075 ms
QRS :- 61 ms
QT/QTc :- 312/371 ms
P Axis :- 74 °
R Axis :- 74 °
T Axis :- 09 °

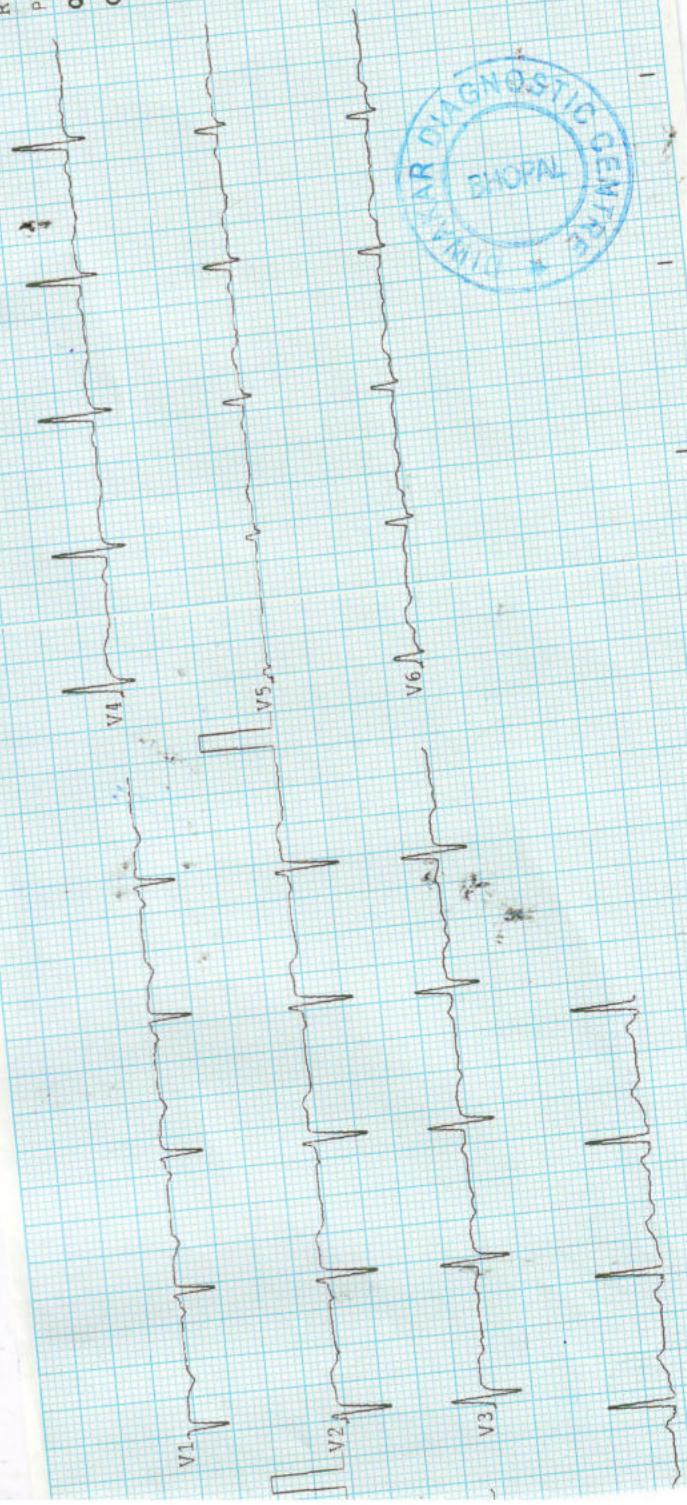

[Handwritten signature]

Remarks :-

Unconfirmed report