



info Aakash <info@aakashhospital.com>

Health Check up Booking Request(bobS20125),Package Code(PKG10000249),Beneficiary Code(60369)

1 message

Mediwheel <customercare@policywheel.com>

Fri, Nov 11, 2022 at 11:32 AM

To: "info@aakashhospital.com" <info@aakashhospital.com>

Cc: Mediwheel CC <customercare@mediwheel.in>, Mediwheel CC <mediwheelwellness@gmail.com>



Mediwheel
...Your wellness partner

8851840066



011-41195959

Email:wellness@mediwheel.in

Dear Aakash Hospital,
City : Delhi . Location : .New Delhi,

We have received the following request for Health Check up from

Name : Pooja kumari
Age : 29
Gender : Female
Member Relations : Spouse
Package Name : Mediwheel Metro Full Body Health Checkup Female Below 40
Package Code : PKG10000249
User Location : Delhi,NEW DELHI,110041
Contact Details : 7217703767
Booking Date : 11-11-2022
Appointment Date : 26-11-2022

Member Information			
Booked Member Name	Age	Gender	Cost(In INR)
Pooja kumari	29	Female	Cashless
Total amount to be paid			Cashless

Please login to your account to confirm the same. Also you mail us for confirmation

Package Name : Mediwheel Metro Full Body Health Checkup Female Below 40 - Includes (39)Tests

Tests included in this Package : Ecg, Blood Group & Rh Factor, TSH, X-ray Chest, Stress Test (tmt)/ 2d Echo, Blood Sugar Postprandial, A:g Ratio, Blood Group, Total Cholesterol, Triglycerides, Fasting Blood Sugar, Ultrasound Whole

Abdomen , Glycosylated Haemoglobin (hba1c), Hdl, Vldl, Urine Analysis, LDL, Total Protine, General Consultation, Skin/ENT consultation, HDL/ LDL ratio, GGT(Gamma-glutamyl Transferase), Eye Check-up consultation, ALP (ALKALINE PHOSPHATASE), Uric Acid, AST/ALT Ratio, Serum Protein, CBC with ESR, Stool Analysis, Urine Sugar Fasting, Urine Sugar PP, T3, T4, Cholesterol Total / HDL Ratio, BUN, BUN/Creatinine Ratio, Bilirubin Total & Direct and Indirect, Albumin, Globulin

© 2021-2022, Arcofemi Healthcare Limited.





भारतीय विशिष्ट पहचान प्राधिकरण

भारत सरकार

Unique Identification Authority of India
Government of India

नामांकन क्रम / Enrollment No 1093/11073/01573

To,
पूजा कुमारी
Pooja Kumari
D/O Bhavendra Jha
H No. - 192-
1st Flor
Shahpur Jat
Andrewganj S O
South Delhi
Delhi 110049

Ref 349 / 22E / 649844 / 650357 / P



UE500439087IN

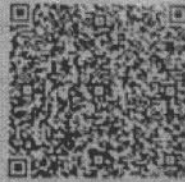

आपका आधार क्रमांक / Your Aadhaar No. :

6763 9037 9449

आधार – आम आदमी का अधिकार



भारत सरकार
GOVERNMENT OF INDIA



पूजा कुमारी
Pooja Kumari
जन्म वर्ष / Year of Birth : 1993
महिला / Female



6763 9037 9449

आधार – आम आदमी का अधिकार





Aakash Hospital™

Care with Concern

(A unit of Dr. Gaba & Associates Medicare Pvt. Ltd.)



90/43, Malviya Nagar, New Delhi-110017 #011 40501000 (100 Lines), 9871027922
info@aakashhospital.com, www.aakashhospital.com

Name of patient : <u>Pooja</u>	Age : <u>29yr</u>	M/F : <u>F</u>
Address :		
Consultant : <u>Dr. Smeta Singh</u>	Speciality : <u>Dermatology</u>	Date : <u>26/11/22</u>

Investigations :	Presenting Complaints:	Provisional Diagnosis <u>Telogen Effluvium ± fissured feet</u>
	Present History :	Rx Dur. = 1-2 months
Systemic Examination :	Past History :	① Tab. Keraglo - eva OD 1-0-0
	Family History :	② Mintop 2% lotion LABD (1ml) 1-0-1
	H/o any Allergy :	③ PRP Therapy - Single sitting (10K)
	Vitals :	④ olesoft PPK PPK cream (Sole) LABD 1-0-1
	BP :	⑤ <u>2IA</u> 4 weeks
	Pulse :	
	Temp :	
• Followup/Next visit	Pain Scale (0-10)	
• Diet / Nutrition Explained	Wt/Ht (if required)	
• Preventive Steps Explained	Immunization	
• Prognosis Explained		
	Signature : <u>Smeta</u>	Date/Time :

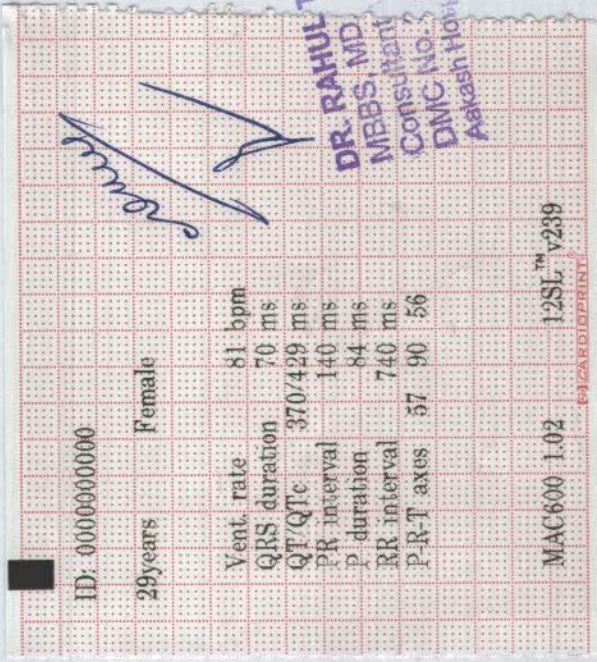
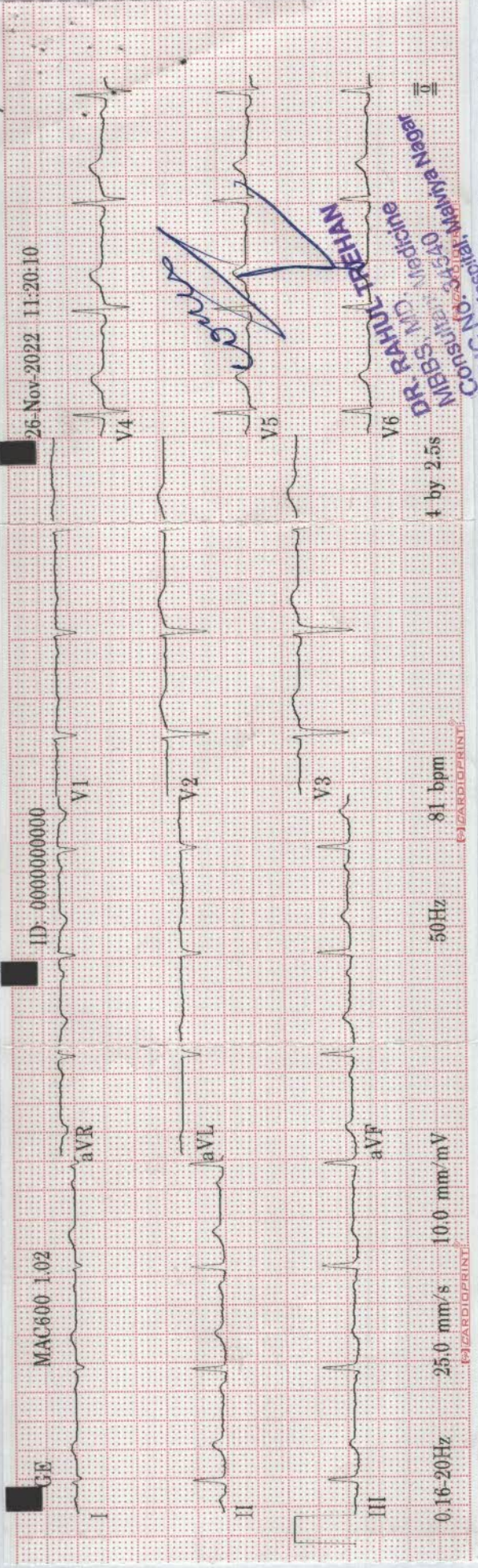

Heart rate	81 bpm
QRS duration	70 ms
QT/QTc	370/429 ms
PR interval	140 ms
P duration	84 ms
RR interval	740 ms
P-R-T axes	57 90 56

MAC600 1.02 12SL™ v239



Aakash Hospital™

Care with Concern

(A unit of Dr. Gaba & Associates Medicare Pvt. Ltd.)



90/43, Malviya Nagar, New Delhi-110017 #011 40501000 (100 Lines), 9871027922
info@aakashhospital.com, www.aakashhospital.com

Name of patient : Pooja Kumari	Age : 29	M/F : F
Address :		
Consultant : Dr Priyanka Singh	Speciality : ophthalmology	Date : 26/11/2022

Investigations :	Presenting Complaints:	Provisional Diagnosis
	medical eye check up .	B/E normal eye exam ⁿ
	Present History :	Rx
	Past History :	B/E WNL
	Family History :	
	H/o any Allergy :	
	Vitals :	
	BP :	
	Pulse :	
	Temp :	
	Pain Scale (0-10)	
	Wt/Ht (if required)	
	Immunization	
		Dr. PRIYANKA SINGH MBBS, MS (Ophthalmology), DNB, FAICO Consultant & Eye Surgeon Regn. No.: DMC / R / 06891
		Signature : Date/Time :



Aakash Hospital™

Care with concern

(A unit of Dr. Gaba & Associates Medicare Pvt. Ltd.)



90/43, Malviya Nagar, New Delhi-110017
#011 40501000 (100 Lines), 9871027922
info@aakashhospital.com, www.aakashhospital.com

Lab Reg. No. : 2211260019	Date / Time : 26/11/2022
Patient Name : Mrs. Pooja Kumari	UHID No. : Akhu39458
Age / Sex : 29 Yrs. / Female	IPD No. :
Consultant : Self.	Collection Time : 26/11/2022 11:03:49 am
Phone No. : 8851840066	Reporting Date & Time : 26/11/2022 3:40:00 pm

Test Name	Observed Values	Unit	Biological Reference Range
Lab			
COMPLETE HAEMOGRAM			
HAEMOGLOBIN (HB)	10.2 L	gm/dl	13.0 - 17.0
Photometric Light Absorbance			
TOTAL LEUCOCYTE COUNT (TLC)	6100	/cumm	4000 - 11000
Volumetric Impedence			
DIFFERENTIAL LEUCOCYTE COUNT			
NEUTROPHILS	59	%	40 - 80
Flowcytometry/ Microscopy			
LYMPHOCYTES	36	%	20 -40
Flowcytometry / Microscopy			
EOSNOPHILS	2	%	01 - 06
Flowcytometry / Microscopy			
MONOCYTES	3	%	2 - 10
Flowcytometry / Microscopy			
BASOPHILS	0	%	0 - 1
Flowcytometry/ Microscopy			
RBC COUNT	3.4 L	Millions/cmm	4.5 - 5.5
Volumetric/ Impedence			
P.C.V / HAEMATOCRIT	30.6 L	%	40 - 50
Histogram Calculated			
MCV	88.1	cubic micron	83 - 101
Electric Impedence			
MCH	29.3	Pg	27.0 - 32.0
Calculated			
MCHC	33.2	g/dl	31.5 - 34.3
Calculated			
PLATELET COUNT	1.71	Lakh/cumm	1.50 - 4.10
Volumetric Impedence			
RDW CV	13.2	%	
Histogram			
ERYTHROCYTE SEDIMENTATION RATE (Westregen Method)	47 H	mm/hr	0-20

{{End of Report}}

Priya
PREPARED BY

Priya
VERIFIED BY

Dr. MEENA METRE
MBBS, MD
CONSULTANT PATHOLOGIST



Aakash Hospital™

Care with concern

(A unit of Dr. Gaba & Associates Medicare Pvt. Ltd.)



90/43, Malviya Nagar, New Delhi-110017
#011 40501000 (100 Lines), 9871027922
info@aakashhospital.com, www.aakashhospital.com

Lab Reg. No. : 2211260019	Date / Time : 26/11/2022
Patient Name : Mrs. Pooja Kumari	UHID No. : Akhu39458
Age / Sex : 29 Yrs. / Female	IPD No. :
Consultant : Self.	Collection Time : 26/11/2022 11:03:49 am
Phone No. : 8851840066	Reporting Date & Time : 26/11/2022 3:38:00 pm

Test Name	Observed Values	Unit	Biological Reference Range
Lab			
LFT (LIVER FUNCTION TEST)			
BILIRUBIN-TOTAL	0.4	mg /dl	0-2.0
Diazo			
BILIRUBIN-DIRECT	0.2	mg /dl	0.0 - 0.4
Diazo			
BILIRUBIN INDIRECT	0.2	mg/dL	0.2 - 1.2
Calculated			
TOTAL PROTEIN	7.1	g/dL	6.4 - 8.3
Biuret			
ALBUMIN	4.3	g/dL	3.5 - 5.2
BCG			
GLOBULIN	2.8	g/dL	1.8 - 3.6
Calculated			
A/G Ratio	1.5	%	1.1 - 2.2
Calculated			
SGOT	32	U/L	0 - 35
IFCC			
SGPT	19	U/L	0 - 45
IFCC			
ALKALINE PHOSPHATE	93	U/L	42 - 98
AMP			
GGTP	12	U/L	0 - 38
Glupa-C			

INTERPRETATION :

In an asymptomatic patient, Non alcoholic fatty liver disease (NAFLD) is the most common cause of increased AST, ALT levels. NAFLD is considered as hepatic manifestation of metabolic syndrome. In most type of liver disease, ALT activity is higher than that of AST; exception may be seen in Alcoholic Hepatitis, Hepatic Cirrhosis, and Liver neoplasia. In known cases of Chronic Liver disease due to Viral Hepatitis B & C, Alcoholic liver disease or NAFLD, Enhanced liver fibrosis (ELF) test may be used to evaluate liver fibrosis. In a patient with Chronic Liver disease, AFP and Des-gamma carboxyprothrombin (DCP)/PIVKA II can be used to assess risk for development of Hepatocellular Carcinoma.

{{End of Report}}

Priya
PREPARED BY

Priya
VERIFIED BY

Dr. MEENA METRE
MBBS, MD
CONSULTANT PATHOLOGIST



Aakash Hospital™

Care with concern

(A unit of Dr. Gaba & Associates Medicare Pvt. Ltd.)



90/43, Malviya Nagar, New Delhi-110017
#011 40501000 (100 Lines), 9871027922
info@aakashhospital.com, www.aakashhospital.com

Lab Reg. No.	: 2211260019	Date / Time	: 26/11/2022
Patient Name	: Mrs. Pooja Kumari	UHID No.	: Akhu39458
Age / Sex	: 29 Yrs. / Female	IPD No.	:
Consultant	: Self.	Collection Time	: 26/11/2022 11:03:49 am
Phone No.	: 8851840066	Reporting Date & Time	: 26/11/2022 3:36:00 pm

Test Name	Observed Values	Unit	Biological Reference Range
Biochemistry			
UREA SERUM UREA Urease - GLDH	42.1	mg/dl	15 - 45
URIC ACID (SERUM) URIC ACID Uricase	3.3	mg/dl	2.6 - 6.0
Lab			
BLOOD UREA NITROGEN (BUN) BLOOD UREA NITROGEN Calculated	19.7	mg/dl	6.0 - 20
CREATININE CREATININE Enzymatic	0.3 L	mg/dl	0.6 - 1.1

{{End of Report}}

Priya
PREPARED BY

Priya
VERIFIED BY

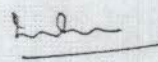
Dr. MEENA METRE
MBBS, MD
CONSULTANT PATHOLOGIST



Aakash Hospital™

Care with concern

(A unit of Dr. Gaba & Associates Medicare Pvt. Ltd.)



90/43, Malviya Nagar, New Delhi-110017
#011 40501000 (100 Lines), 9871027922
info@aakashhospital.com, www.aakashhospital.com

Lab Reg. No.	: 2211260019	Date / Time	: 26/11/2022
Patient Name	: Mrs. Pooja Kumari	UHID No.	: Akhu39458
Age / Sex	: 29 Yrs. / Female	IPD No.	:
Consultant	: Self.	Collection Time	: 26/11/2022 11:03:49 am
Phone No.	: 8851840066	Reporting Date & Time	: 26/11/2022 3:46:00 pm

Test Name	Observed Values	Unit	Biological Reference Range
Lab			
LIPID PROFILE			
TOTAL CHOLESTEROL	134.0	mg/dL	0 - 200
CHOD-PAP			
TRIGLYCERIDES	57.0	mg/dL	0 - 161
GPO			
HDL CHOLESTEROL	50.5	mg/dl	42 - 88
DIRECT			
VLDL CHOLESTROL	11.4	mg /dl	0-40
Calculated			
LDL CHOLESTEROL	72.1	mg/dl	0 -100
Calculated			
CHOL/HDL RATIO	2.7	Ratio	0.0 - 3.5
Calculated			
LDL/HDL Ratio	1.4	Ratio	0 - 3
Calculated			

INTERPRETATION :

NATIONAL LIPID ASSOCIATION RECOMMENDATION in mg/dl	TOTAL CHOLESTROL in mg/dl	TRIGLYCERIDE in mg/dl	LDL CHOLESTROL in mg/dl	NON HDL CHOLESTROL(NLA-2014)
OPTIMAL	<200	<150	<100	<130
ABOVE OPTIMAL	---	---	100-129	130-159
BORDERLINE HIGH	200 --239	150-199	130--159	160--189
HIGH	>=240	200--499	160--189	190--219
VERY HIGH	---	>=500	> =190	>=220

A lipid panel is a common blood test that healthcare providers use to monitor and screen for your risk of cardiovascular disease. The panel includes three measurements of your cholesterol levels and a measurement of your triglycerides.

SPECIAL NOTE : 12 HRS FASTING REQUIRED

{{End of Report}}

Priya
PREPARED BY

Priya
VERIFIED BY

Dr. MEENA METRE
MBBS, MD
CONSULTANT PATHOLOGIST



Aakash Hospital™

Care with concern

(A unit of Dr. Gaba & Associates Medicare Pvt. Ltd.)



90/43, Malviya Nagar, New Delhi-110017
#011 40501000 (100 Lines), 9871027922
info@aakashhospital.com, www.aakashhospital.com

Lab Reg. No. : 2211260019	Date / Time : 26/11/2022
Patient Name : Mrs. Pooja Kumari	UHID No. : Akhu39458
Age / Sex : 29 Yrs. / Female	IPD No. :
Consultant : Self.	Collection Time : 26/11/2022 11:03:49 am
Phone No. : 8851840066	Reporting Date & Time : 26/11/2022 3:37:00 pm

Test Name	Observed Values	Unit	Biological Reference Range
BLOOD GROUP	Pathology		
BLOOD GROUP	"O"		
RH TYPING	POSITIVE		
	{{End of Report}}		

Priya
PREPARED BY

Priya
VERIFIED BY

Dr. MEENA METRE
MBBS, MD
CONSULTANT PATHOLOGIST



Aakash Hospital™

Care with concern

(A unit of Dr. Gaba & Associates Medicare Pvt. Ltd.)



90/43, Malviya Nagar, New Delhi-110017
#011 40501000 (100 Lines), 9871027922
info@aakashhospital.com, www.aakashhospital.com

Lab Reg. No.	: 2211260019	Date / Time	: 26/11/2022
Patient Name	: Mrs. Pooja Kumari	UHID No.	: Akhu39458
Age / Sex	: 29 Yrs. / Female	IPD No.	:
Consultant	: Self.	Collection Time	: 26/11/2022 11:03:49 am
Phone No.	: 8851840066	Reporting Date & Time	: 26/11/2022 3:38:00 pm

Test Name	Observed Values	Unit	Biological Reference Range
Lab			
BLOOD GLUCOSE (PP) BLOOD GLUCOSE (PP) GOD-POD	90	mg /dl	70-140
BLOOD GLUCOSE FASTING (FBS) BLOOD GLUCOSE (FASTING) GOD-POD	95	mg /dl	70-110

{{End of Report}}

Priya
PREPARED BY

Priya
VERIFIED BY

Dr. MEENA METRE
MBBS, MD
CONSULTANT PATHOLOGIST



Aakash Hospital™

Care with concern

(A unit of Dr. Gaba & Associates Medicare Pvt. Ltd.)



90/43, Malviya Nagar, New Delhi-110017
#011 40501000 (100 Lines), 9871027922
info@aakashhospital.com, www.aakashhospital.com

Lab Reg. No. : 2211260019	Date / Time : 26/11/2022
Patient Name : Mrs. Pooja Kumari	UHID No. : Akhu39458
Age / Sex : 29 Yrs. / Female	IPD No. :
Consultant : Self.	Collection Time : 26/11/2022 11:03:49 am
Phone No. : 8851840066	Reporting Date & Time : 26/11/2022 4:20:00 pm

Test Name	Observed Values	Unit	Biological Reference Range
-----------	-----------------	------	----------------------------

Biochemistry			
Hba1c (Glycosylated Hemoglobin)			
HBA1C	4.4	%	4.0 - 6.0
Immunoturbidimetric			

RECOMMENDED NGSP GUIDELINES FOR HbA1C LEVELS :

Non - Diabetic	4.0 % - 6.0%
Target for diabetics :	< 7 %
Therapeutic action required	> 8 %

COMMENT

The A1C test is a common blood test used to diagnose type 1 and type 2 diabetes. If you're living with diabetes, the test is also used to monitor how well you're managing blood sugar levels. The A1C test is also called the glycated hemoglobin, glycosylated hemoglobin, hemoglobin A1C or HbA1c test. An A1C test result reflects your average blood sugar level for the past two to three months.

{{End of Report}}

Priya
PREPARED BY

Valsamma
VERIFIED BY

Dr. MEENA METRE
MBBS, MD
CONSULTANT PATHOLOGIST



Aakash Hospital™

Care with concern

(A unit of Dr. Gaba & Associates Medicare Pvt. Ltd.)



90/43, Malviya Nagar, New Delhi-110017
#011 40501000 (100 Lines), 9871027922
info@aakashhospital.com, www.aakashhospital.com

Lab Reg. No. : 2211260019	Date / Time : 26/11/2022
Patient Name : Mrs. Pooja Kumari	UHID No. : Akhu39458
Age / Sex : 29 Yrs. / Female	IPD No. :
Consultant : Self.	Collection Time : 26/11/2022 11:03:49 am
Phone No. : 8851840066	Reporting Date & Time : 26/11/2022 12:23:00 pm

Test Name	Observed Values	Unit	Biological Reference Range
Pathology			
URINE ROUTEIN AND MICROSCOPY			
PHYSICAL EXAMINATION			
VOLUME	40	ml	
COLOUR/APPEARANCE	Pale Yellow		Pale Yellow
TRANSPARENCY	Clear		Clear
PH	6.5		6.0 - 7.5
SPECIFIC GRAVITY	1.015		1.005-1.030
Bromothymol blue indicator			
CHEMICAL EXAMINATION			
URINE GLUCOSE	Negative		Negative
GOD - POD			
URINE PROTEIN	Negative		Negative
Tetrabromophenol blue			
URINE KETONE BODIES/ACETONE	Negative		Negative
Sodium nitropurrside			
BLOOD	Negative		Negative
Peroxidase			
LEUKOCYTES	Negative		Negative
Esterase			
NITRITE	Negative		Negative
Tetrahydrbenzo(h) quinolin			
BILIRUBIN	Negative		Negative
Diazotized dichloraniline			
UROBILINOGEN	0.6		0.2 - 1.0
Ehrlich reaction			
MICROSCOPIC EXAMINATION			
PUS CELLS	10-12	/HPF	0 - 9
RBC`S	Absent	/HPF	0 - 4
EPITHELIAL CELLS	6-8	/HPF	0 - 4
BACTERIA	Present	/HPF	Absent
CRYSTALS	Absent		Absent
CASTS	Absent	/LPF	Absent
YEAST CELL	Absent		Absent
OTHERS	NIL		NIL
URINE SUGAR FASTING	NIL		NIL
URINE SUGAR PP	NIL		NIL

Priya
PREPARED BY

Priya
VERIFIED BY

Dr. MEENA METRE
MBBS, MD
CONSULTANT PATHOLOGIST



Aakash Hospital™

Care with concern

(A unit of Dr. Gaba & Associates Medicare Pvt. Ltd.)



90/43, Malviya Nagar, New Delhi-110017
#011 40501000 (100 Lines), 9871027922
info@aakashhospital.com, www.aakashhospital.com

Patient Name : MRS POOJA KUMARI
Ref By : DR. SELF
Reg No : PBK340000854 / HOSPITAL
Barcode : 81195920
NV : THYROID PROFILE -3 (T3 T4 TSH)

Age : 29 Year | Sex : Female
Registered on : 26-11-2022 02:29 PM
Received on : 26-11-2022 02:36 PM
Reported on : 26-11-2022 05:33 PM

SAMPLE COLLECTED AT :



SAMPLE : Serum

THYROID PROFILE -3 (T3 T4 TSH)

TEST DESCRIPTION	RESULT	UNITS	BIOLOGICAL REFERENCE RANGE
TOTAL TRIIODOTHYRONINE (T3) Method: CLIA	1.34	ng/mL	0.80 - 2.00
TOTAL THYROXINE (T4) Method: CLIA	6.86	ug/dl	5.10 - 14.10
THYROID STIMULATING HORMONE (TSH) Method: CLIA	3.11	uIU/ml	0.35 - 5.50

Reference Range

Thyroid hormone status during pregnancy:

Pregnancy	T3	T4	TSH
1st Trimester	0.70-1.80	6-16.5	0.37 - 3.6
2nd & 3rd Trimester	0.80-2.00	6-18.5	0.38 - 4.04

Interpretation

1. Patients having low T3 and T4 levels but high TSH levels suffer from primary hypothyroidism, cretinism, juvenile myxedema or autoimmune disorders.
2. Patients having high T3 and T4 levels but low TSH levels suffer from Grave's disease, toxic adenoma or sub-acute thyroiditis.
3. Patients having either low or normal T3 and T4 levels but low TSH values suffer from iodine deficiency or secondary hypothyroidism.
4. Patients having high T3 and T4 levels but normal TSH levels may suffer from toxic multinodular goiter. This condition is mostly a symptomatic and may cause transient hyperthyroidism but no persistent symptoms.
5. Patients with high or normal T3 and T4 levels and low or normal TSH levels suffer either from T3 toxicosis or T4 toxicosis respectively.
6. In patients with non thyroidal illness abnormal test results are not necessarily indicative of thyroidism but may be due to adaptation to the catabolic state and may revert to normal when the patient recovers.
7. There are many drugs for eg. Glucocorticoids, Dopamine, Lithium, Iodides, Oral radiographic dyes, etc. which may affect the thyroid function tests.
8. Generally when total T3 and total T4 results are indecisive then Free T3 and Free T4 tests are recommended for further confirmation along with TSH levels.

Please correlate with clinical conditions

~~End of report~~



Dr Amit Aggarwal
M.D. (Microbiologist)
Microbiologist

Dr. Om Prakash Midha
M.D. (PATHOLOGY)
Consultant Pathologist



90/43, Malviya Nagar, New Delhi-110017
#+91-11-40501000 (100 Lines), 9871027922
info@aakashhospital.com, www.aakashhospital.com

NAME: MRS POOJA KUMARI

AGE: 29 YRS

SEX: FEMALE

REF.BY: MEDICAL

DATE: 26.11.2022

ULTRASOUND WHOLE ABDOMEN

LIVER:-Normal sized, with homogenous echotexture. No focal lesion seen. Intra hepatic biliary system not dilated. Intra hepatic veins radicles are normal.

GALL BLADDER: - Normal distention. No mass lesion or calculus seen in the lumen. Extra hepatic biliary system is not dilated.

PANCREAS: - Normal size and echotexture. No focal lesion seen. Pancreatic duct not dilated.

SPLEEN: - Normal size and echotexture. No focal lesion seen. Spleno-portal axis is normal.

KIDNEYS: - Both kidneys normally identified in the respective renal fossae. They demonstrate normal size, contour and echo pattern with no evidence of hydronephrosis or calculus seen on either side.

Right kidney measures approx. 10.5 cm in the long axis.

Left kidney measures approx. 10.8 cm in the long axis.

URINARY BLADDER: - Moderately distended. No calculus or diverticulum's seen. Walls are normal. Both UV Junctions are normal.

UTERUS: - Anteverted normal sized, demonstrating normal endometrial echo complex and even echo-textured myometrium. **ICUD is low placed and visualized totally in the cervix.**

OVARIES: -Left ovary is not visualized. Right ovary is sonographically normal.

Retroperitoneum does not show any abnormally enlarged lymph nodes. No pleural effusion or ascites seen. Bowel loops are unremarkable. Both iliac fossae are normal.

IMPRESSION :-

Correlate clinically

DR.R.DUGGAL
MD(RADIOLOGY)
DMC-2595

AREA OF EXPERTISE

- Interventions (Vascular & Nonvascular)
- FNAC

- Biopsy
- Drainages
- Doppler Scans

- 3D & 4D Scans
- Varicose Vein Laser Treatment





90/43, Malviya Nagar, New Delhi-110017
#+91-11-40501000 (100 Lines), 9871027922
info@aakashhospital.com, www.aakashhospital.com

NAME: MRS POOJA KUMARI

AGE: 29Y

SEX: FEMALE

REF.BY: MEDICAL

DATE: 26.11.22

X RAY NO: 30142

CHEST (PA VIEW)

The diaphragmatic domes have smooth contours, a normal arched shape and occupy a normal position.

The costophrenic angles are clear.

Both lungs are normally aerated and are applied to the chest wall on all sides.

The mediastinum is centered and of normal width.

The cardiac and vascular shadows show a normal configuration.

The thoracic skeleton is symmetrically shaped and the spine is unremarkable.

The soft tissue envelope of chest shows no abnormalities.

IMP: NORMAL STUDY

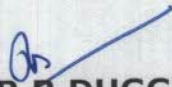
DR. R. DUGGAL
MD(RADIOLOGY)
DMC-2595

AREA OF EXPERTISE

- Interventions (Vascular & Nonvascular)
- FNAC

- Biopsy
- Drainages
- Doppler Scans

- 3D & 4D Scans
- Varicose Vein Laser Treatment



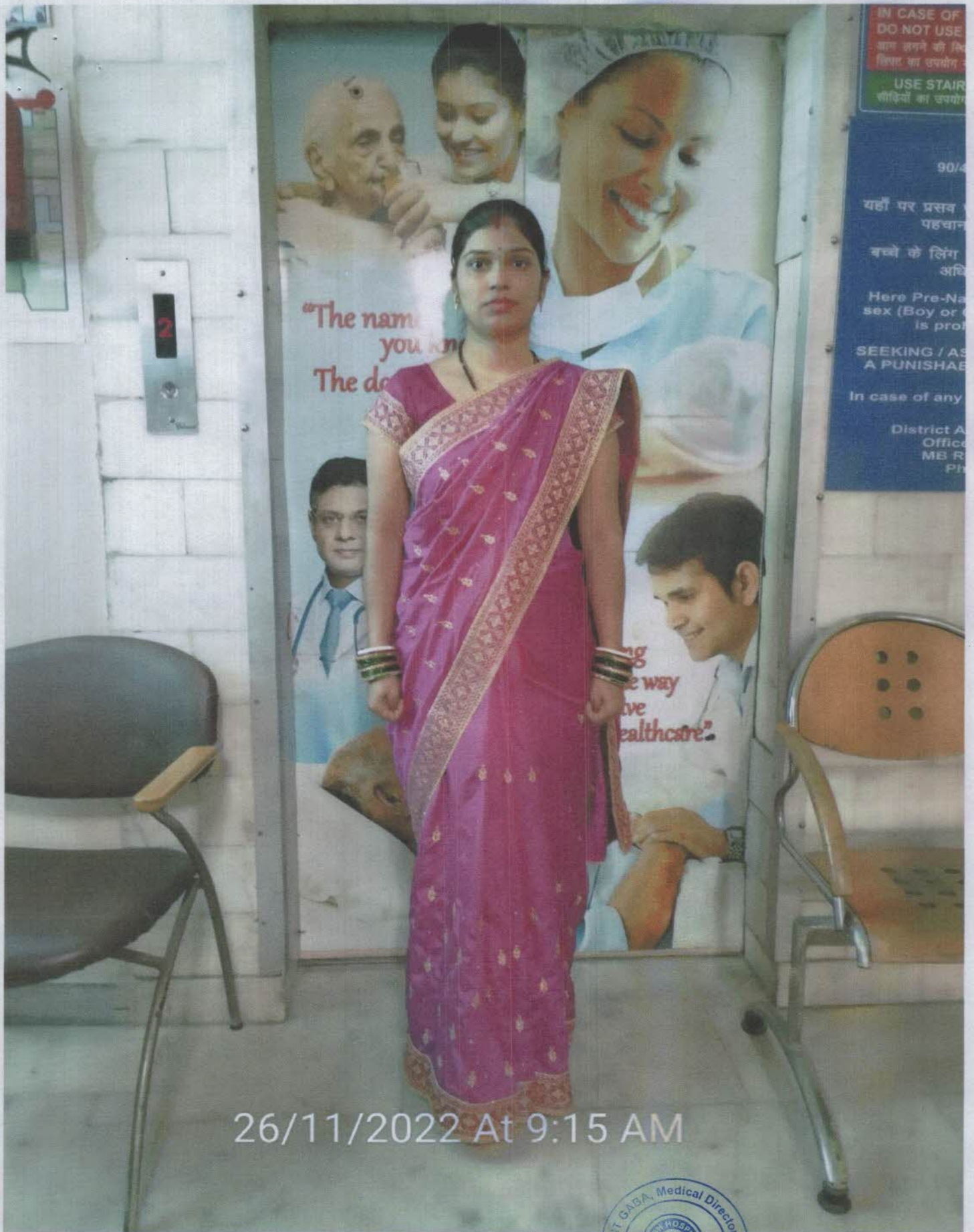

26/11/2022 At 9:15 AM





90/43, Malviya Nagar, New Delhi-110017
#+91-11-40501000 (100 Lines), 9871027922
info@aakashhospital.com, www.aakashhospital.com

ECHOCARDIOGRAM REPORT

NAME : MRS POOJA
AGE/SEX : 29/F
DATE : 26.11.2022

ECHOCARDIOGRAPHY & COLOR DOPPLER REPORT

MEASUREMENT	VALUE	NORMAL RANGE
AORTIC ROOT DIAMETER	29	20 – 37 mm
AORTIC VALVE OPENING	-	15 – 26 mm
LEFT ATRIAL DIMENSION	30	19 -40 mm
RV DIMENSION	N	07 – 26 mm
RV THICKNESS	N	03 -09 mm.
LV ED DIMENSION	43	37 – 56 mm
LV ES DIMENSION	28	22 - 40 mm
IVS THICKNESS	ED – 06 ES –09	06 – 12 mm.
LVPW THICKNESS	ED – 06 ES – 08	05 – 11 mm
IVS/LVPW RATION	N	
MITRAL VALVE	DE-N EF – N	
INDICES OF LV FUNCTION		
LVEF	60%	60 +/-5 %
FS	31%	24 -42 %

AREA OF EXPERTISE

- Interventions (Vascular & Nonvascular)
- FNAC
- Biopsy
- Drainages
- Doppler Scans
- 3D & 4D Scans
- Varicose Vein Laser Treatment



90/43, Malviya Nagar, New Delhi-110017
#+91-11-40501000 (100 Lines), 9871027922
info@aakashhospital.com, www.aakashhospital.com

IMAGING

- ❖ LV normal size. Good contractility. RWMA absent. No thrombus.
- ❖ LA normal in size. No clot.
- ❖ RV & RA normal size. RV contractility.
- ❖ Mitral valve leaflets normal. PML motion normal. No annular calcification present.
- ❖ Normal tricuspid & pulmonic valves.
- ❖ Aortic valve- tricuspid.
- ❖ Pericardium normal.

RWMA: ABSENT

DOPPLER:-

MV	E 1.02 m/sec	A 0.58 m/sec	MR	0/4
TV	0.26 m/sec		TR	0/4
AV	0.92 m/sec		AR	0/4
PV	0.55 m/sec		PR	0/4

COLOUR FLOW MAPPING: NORMAL

FINAL IMPRESSION:-

- ❖ Normal LV wall motion and systolic function.
- ❖ Normal flow across valves
- ❖ No LV clot, Vegetation, pericardial effusion.

DR. Rahul Trehan
MD, Medicine
Consultant Physician & Cardiologist

AREA OF EXPERTISE

- Interventions (Vascular & Nonvascular)
- FNAC

- Biopsy
- Drainages
- Doppler Scans

- 3D & 4D Scans
- Varicose Vein Laser Treatment





AAKASH HOSPITAL, MALVIYA NAGAR

pooja 29/f, *
VP8805665-22-11-26-12

AAKASH HOSPITAL

Tis 0.9 26 11 2022
Tib 0.9 12:26:39 PM
MI 1.2 3Sc-RS

pooja 29/f, *
VP8805665-22-11-26-12

AAKASH HOSPITAL

Tis 0.7 26 11 2022
Tib 0.7 12:26:45 PM
MI 1.2 3Sc-RS



20Hz/13.4cm
70/71.2
General/CARD
HI L 5.90 - 3.80
AO 100%
Gn 5
C7/M9
P3/E2
SRI 1.1
AO 100%
Gn 2.4
Fro mid
Qual norm
WMF mid2
PRF 3.2kHz



1 D 0.97cm
2 D 4.35cm
3 D 0.74cm

pooja 29/f, *
VP8805665-22-11-26-12

AAKASH HOSPITAL

Tis 0.7 26 11 2022
Tib 0.7 12:27:04 PM
MI 1.2 3Sc-RS

pooja 29/f, *
VP8805665-22-11-26-12

AAKASH HOSPITAL

Tis 0.9 26 11 2022
Tib 0.9 12:27:37 PM
MI 1.2 3Sc-RS

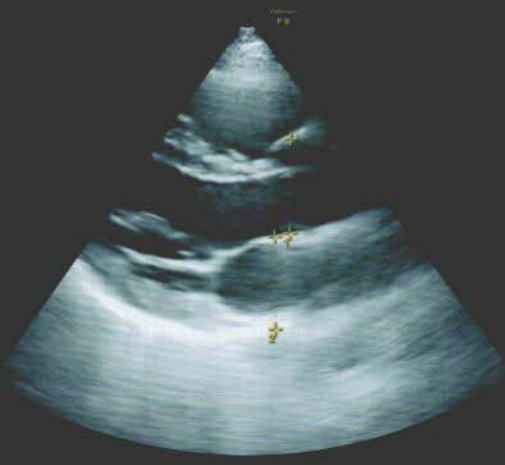

82Hz/13.4cm
70/71.2
General/CARD
HI L 5.90 - 3.80
AO 100%
Gn 5
C7/M9
P3/E2
SRI 1.1
AO 100%
Gn 2.4
Fro mid
Qual norm
WMF mid2
PRF 3.2kHz



1 D 2.94cm
2 D 2.89cm

pooja 29/f, *
VP8805665-22-11-26-12

AAKASH HOSPITAL

Tis 0.7 26 11 2022
Tib 3.0 12:27:48 PM
MI <0.1 3Sc-RS

pooja 29/f, *
VP8805665-22-11-26-12

AAKASH HOSPITAL

Tis 1.0 26 11 2022
Tib 1.0 12:28:00 PM
MI 1.1 3Sc-RS



1 Vel 102.65cm/s
2 Vel 58.49cm/s
AO 100%
Gn 2.4
Fro mid
Qual norm
WMF mid2
PRF 3.2kHz

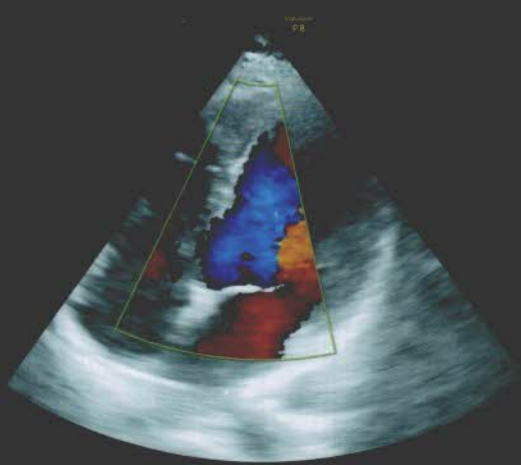

AO 100%
Gn 2.4
Fro mid
Qual norm
WMF mid2
PRF 3.2kHz



90/43, MALVIYA NAGAR, NEW DELHI-110017 #011-40501000

AAKASH HOSPITAL, MALVIYA NAGAR

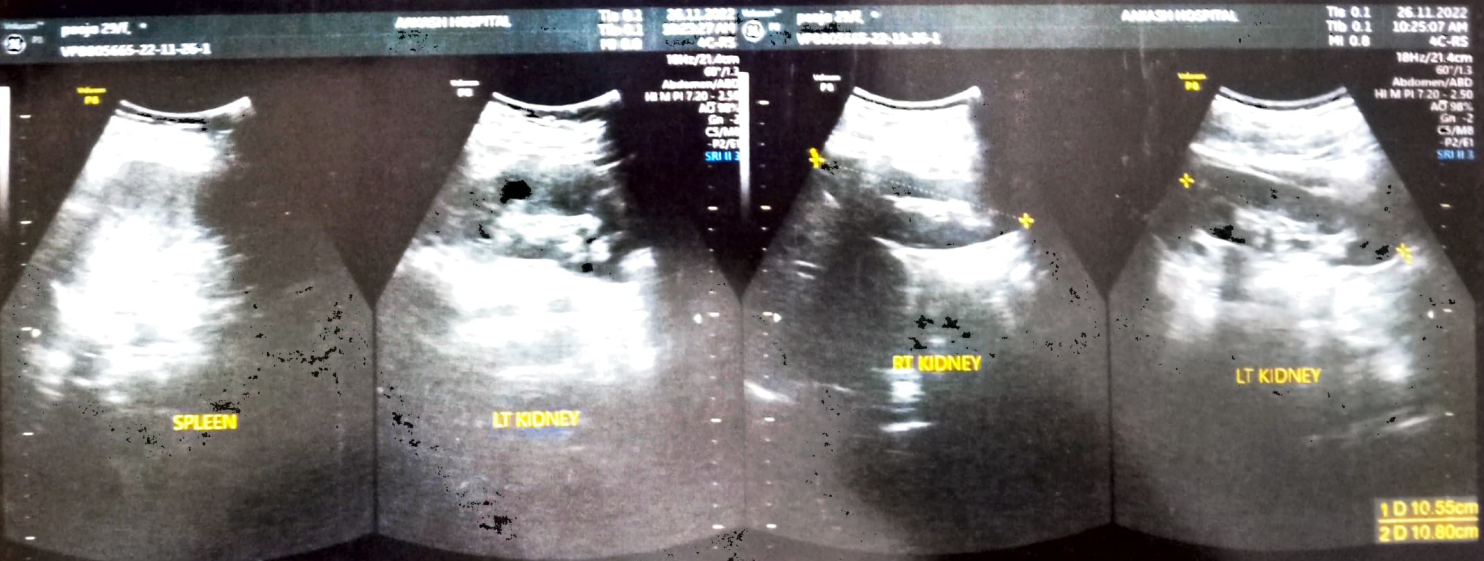
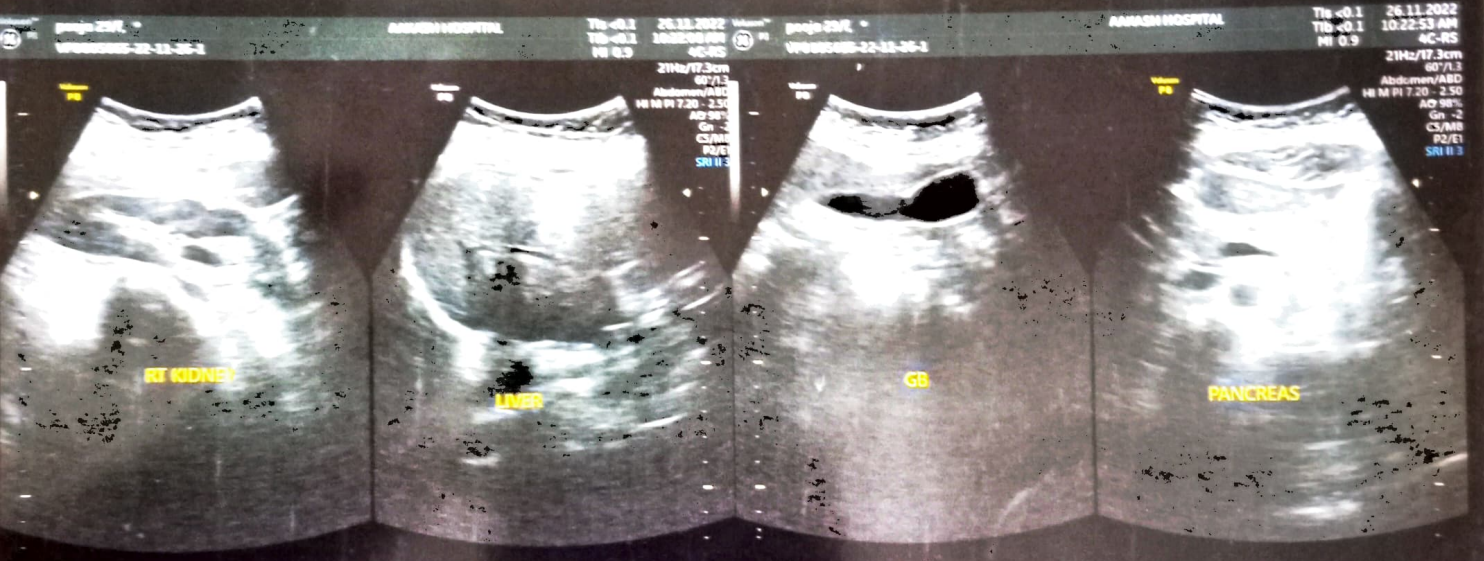
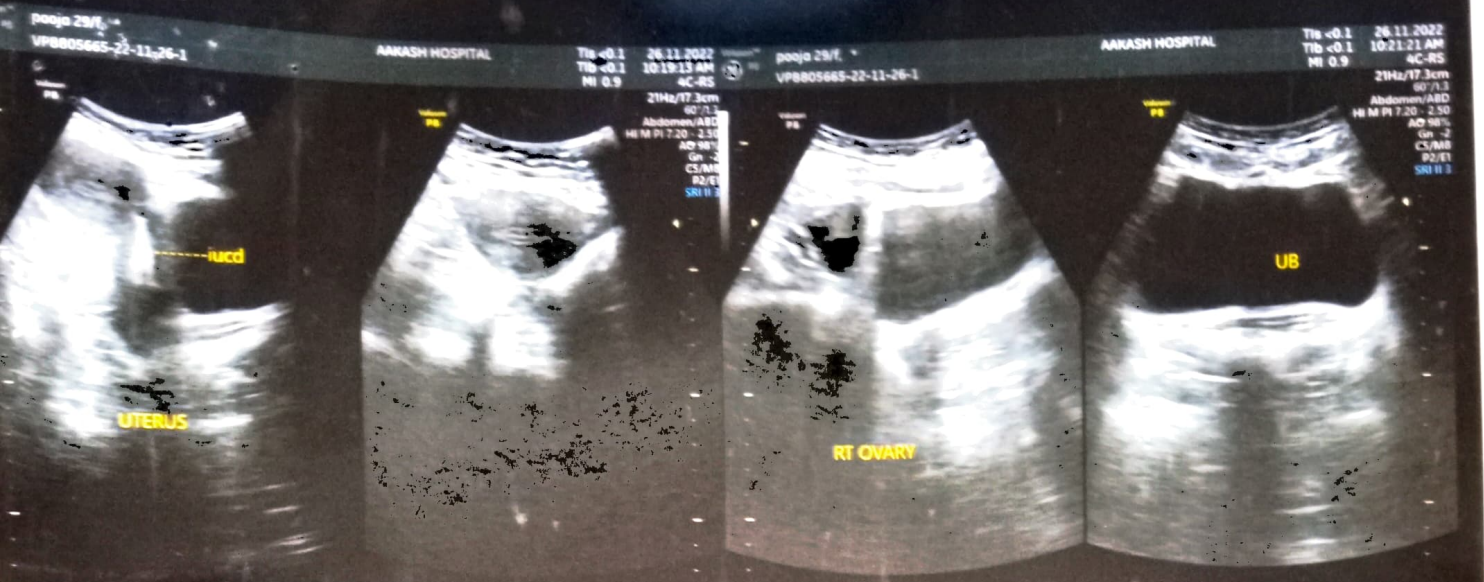

98/43, MALVIYA NAGAR, NEW DELHI-110017 #011-40501000

R

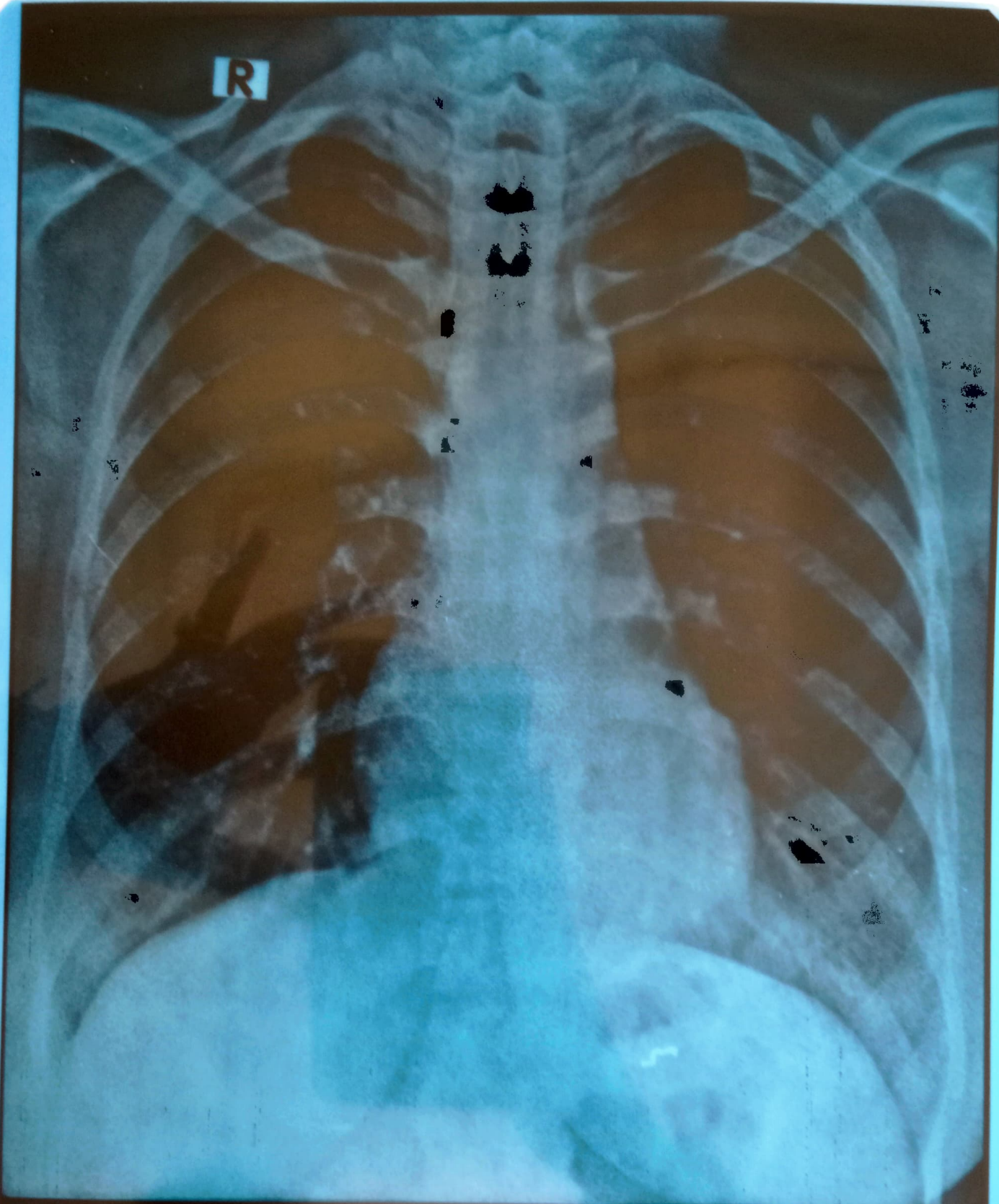

POOJA KUMARI 29YRS AKH 30142 F CHEST PA 2022-11-26
AAKASH HOSPITAL 90/43, MALVIYA NAGAR, PH-40501000