

**Health Check up Booking Confirmed Request(bobE19382),Package Code-PKG10000251,  
Beneficiary Code-52843**

Mediwheel <customercare@policywheel.com>

Thu 11/10/2022 3:29 PM

To: NMC Langford <nmclangford@narayanahealth.org>

Cc: Mediwheel CC <customercare@mediwheel.in>;Mediwheel CC <mediwheelwellness@gmail.com>

Attention: This email originated outside of Narayana Health domain. Links and attachments cannot be verified as authentic. Do not share personal/organisational data including passwords or act based on the content of the email, unless you have verified the authenticity of the sender and email address thoroughly.



011-41195959

Email:wellness@mediwheel.in

Hi **Narayana Hrudayalaya,**

Diagnostic/Hospital Location :**Building No. 9,Langford Town,Civil Station, Hosur  
Road,Langford Town, Shanti Nagar-560025, City:Bangalore**

We have received the confirmation for the following booking .

**Beneficiary Name** : PKG10000251

**Beneficiary Name** : MRS. SHAMALA DEVI

**Member Age** : 46

**Member Gender** : Female

**Member Relation** : Employee

**Package Name** : Mediwheel Metro Full Body Health Checkup Female Above 40

**Location** : BANGALORE,Karnataka-560038

**Contact Details** : 9341890035

**Booking Date** : 04-11-2022

**Appointment Date** : 11-11-2022

**Instructions to undergo Health Check:**

1. Please ensure you are on complete fasting for 10-To-12-Hours prior to check.
2. During fasting time do not take any kind of medication, alcohol, cigarettes, tobacco or any other liquids (except Water) in the morning.
3. Bring urine sample in a container if possible (containers are available at the Health Check centre).
4. Please bring all your medical prescriptions and previous health medical records with you.
5. Kindly inform the health check reception in case if you have a history of diabetes and cardiac problems.

**For Women:**

1. Pregnant Women or those suspecting are advised not to undergo any X-Ray test.

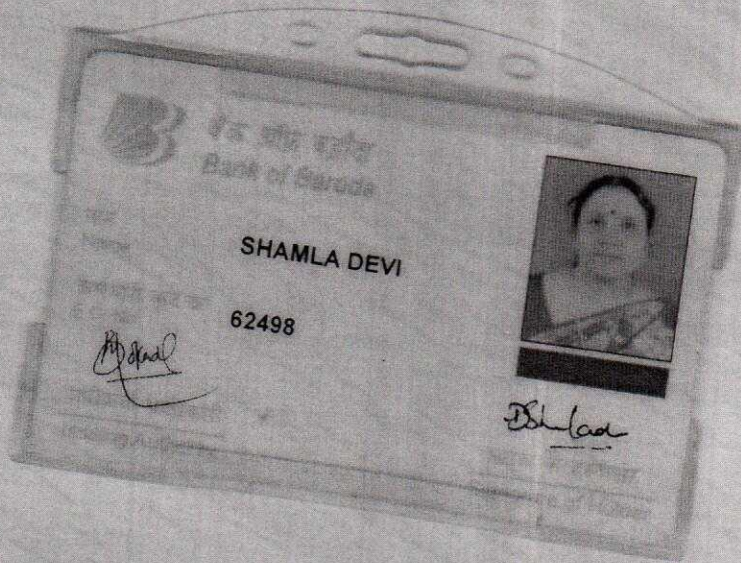

Commissioner of Income-tax (Computer Operations)  
मिस्टर अमृत (कंप्यूटर संचालन)

*Shamla Devi*

हस्ताक्षर / SIGNATURE

28-10-1974

जन्म तिथि / DATE OF BIRTH

DAMODARAN MANICKAM

पिता का नाम / FATHER'S NAME

SHAMALA DEVI DAMODARAN

नाम / NAME

AFOPD3057B

/PERMANENT ACCOUNT NUMBER



## COLOUR DOPPLER ECHOCARDIOGRAPHY

|                     |                         |               |                       |
|---------------------|-------------------------|---------------|-----------------------|
| <b>Patient Name</b> | <b>Mrs SHAMALA DEVI</b> | <b>Reg No</b> | <b>40010000022498</b> |
| <b>Age</b>          | <b>48 YRS</b>           | <b>Sex</b>    | <b>FEMALE</b>         |
| <b>Ref by</b>       | <b>PKG</b>              | <b>Date</b>   | <b>11/11/22</b>       |

### 2D / M MODE MEASUREMENTS

AO : 23 mm                      LVID(d) : 47 mm                      IVS(d) : 09 mm  
LA : 33 mm                      LVID (s) : 30 mm                      PW(d) : 09 mm  
EF : 60%

### VALVES

MITRAL VALVE : Normal  
AORTIC VALVE : Normal  
TRICUSPID VALVE : Normal  
PULMONARY VALVE : Normal

### CHAMBERS

LEFT ATRIUM : Normal  
RIGHT ATRIUM : Normal sized  
LEFT VENTRICLE : Normal , Normal LV systolic function  
RIGHT VENTRICLE : Normal sized , TAPSE – 21 mm , Normal RV Function

### SEPTAE

IVS : Intact  
IAS : Intact

**MARAYANA MEDICAL CENTRE**  
# 9, Old ... of NHL)  
Mosur Road, Bangalore - 560 025

|                     |                          |               |                       |
|---------------------|--------------------------|---------------|-----------------------|
| <b>Patient Name</b> | <b>Mrs. SHAMALA DEVI</b> | <b>Reg No</b> | <b>40010000022498</b> |
| <b>Age</b>          | <b>48 Yrs</b>            | <b>Sex</b>    | <b>Female</b>         |
| <b>Ref by</b>       | <b>PKG</b>               | <b>Date</b>   | <b>11/11/22</b>       |

**Ultrasound Abdomen & Pelvis**

**FINDINGS:**

**Liver** is normal in size and increased echopattern. No intra or extra hepatic biliary duct dilatation. No focal lesions.

**Portal vein** is normal in size, course and caliber. CBD is not dilated

**Gall bladder** Distended, no obvious calculus/sludge seen at the time of scan.

**Pancreas** Head and body seen appears normal rest is persistently obscured by gaseous bowel.

**Spleen** is normal in size, shape, contour and echopattern. No evidence of mass or focal lesions.

**Kidneys** Both Kidneys are normal in size, shape, and position. RK- 9.2 x 1.3 cm, LK -9.5 x 1.4 cm. Corticomedullary differentiation is maintained. No evidence of calculi or hydronephrosis at the time of scan.

**Urinary Bladder** is distended. Wall thickness is normal. No evidence of calculi.

**Uterus** is anteverted and normal in size.

Endometrium - 6 mm

Both ovaries are normal in size and echogenicity.

**BOWEL GASSES SEEN.**

**Impression:**

- **Mild fatty liver.**

**NARAYANA MEDICAL CENTRAL**  
 (A Unit of NHL)  
 # 9, Old No. 15, Mill Station,  
 Mosur Road, Bangalore - 560 025

Dr. Naveed Ansar  
 Consultant Radiologist

Note: Investigations have their limitations. Solitary pathological/Radiological and other investigations never confirm the final diagnosis. They only help in diagnosing the disease in correlation to clinical symptoms and other related tests. Please interpret accordingly. This Report is not for Medico - Legal Purposes.

ID: 0  
Name: MRS. SHAMALA, DEVI  
Age: 48 Years  
Gender: Female

11-11-2022 09:34:34 AM

|                 |             |
|-----------------|-------------|
| Vent. Rate      | 89 bpm      |
| PR Interval     | 168 ms      |
| QRS Duration    | 68 ms       |
| QT/QTc Interval | 372/423 ms  |
| P/QRS/T Axes    | 37/21/2 deg |
| QTc-Hodges      |             |

Sinus rhythm  
Poor R wave progression  
Borderline ECG

Unconfirmed Diagnosis  
NARAYANA MEDICAL CENTRE  
(A Unit of NHL)  
# 9, Old No. 18, Civil Station,  
Mosur Road, Bangalore - 560 026

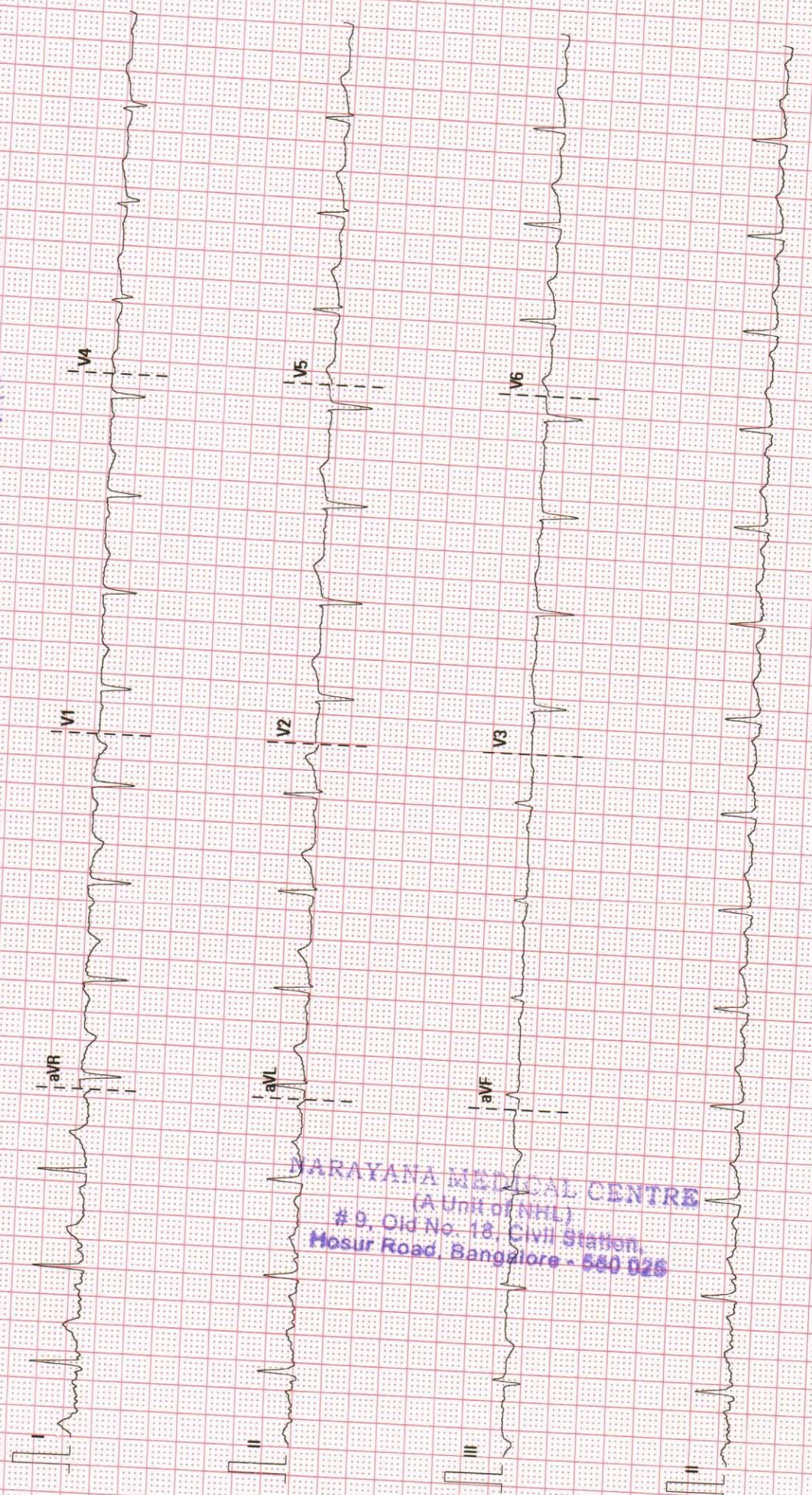

NARAYANA MEDICAL CENTRE  
(A Unit of NHL)  
# 9, Old No. 18, Civil Station,  
Mosur Road, Bangalore - 560 026

25 mm/s  
10 mm/mV  
50 Hz  
BDR 20 Hz

Narayana Medical Centre | Langford

02.07.00/428.4.1  
SN:FN-77008762

**DEPARTMENT OF LABORATORY MEDICINE**

Final Report

Patient Name : Ms Shamala Devi MRN : 40010000022498 Gender/Age : FEMALE , 48y (28/10/1974)

Collected On : 11/11/2022 11:09 AM Received On : 11/11/2022 11:10 AM Reported On : 11/11/2022 11:34 AM

Barcode : N22211110006 Specimen : Whole Blood Consultant : Dr. Swetha Rajkumar(GENERAL MEDICINE)

Sample adequacy : Satisfactory Visit No : OP-001 Patient Mobile No : 9341890035

**HAEMATOLOGY**

| Test   | Result        | Unit           | Biological Reference Interval |
|--|---------------|----------------|-------------------------------|
| <b>COMPLETE BLOOD COUNT (CBC)</b>                              |               |                |                               |
| Haemoglobin (Hb%) (Photometric Measurement)                    | 12.82         | g/dL           | 12.0-15.0                     |
| Red Blood Cell Count (Electrical Impedance)                    | 4.73          | Million/ul     | 3.8-4.8                       |
| PCV (Packed Cell Volume) / Hematocrit (Calculated)             | 38.5          | %              | 36.0-46.0                     |
| MCV (Mean Corpuscular Volume) (Derived)                        | 81.4          | fL             | 80.0-100.0                    |
| MCH (Mean Corpuscular Haemoglobin) (Calculated)                | 27.1          | pg             | 27.0-32.0                     |
| MCHC (Mean Corpuscular Haemoglobin Concentration) (Calculated) | 33.3          | %              | 31.5-34.5                     |
| Red Cell Distribution Width (RDW) (Derived)                    | <b>14.9 H</b> | %              | 11.6-14.0                     |
| Platelet Count (Electrical Impedance Plus Microscopy)          | 304.4         | Thous/ $\mu$ L | 150.0-450.0                   |
| Mean Platelet Volume (MPV)                                     | 7.68          | fL             | 7.0-11.7                      |
| Total Leucocyte Count(WBC) (Electrical Impedance)              | 7.22          | Thous/ $\mu$ L | 4.0-10.0                      |
| <b>DIFFERENTIAL COUNT (DC)</b>                                 |               |                |                               |
| Neutrophils (VCS Technology Plus Microscopy)                   | 60.59         | %              | 40.0-75.0                     |
| Lymphocytes (VCS Technology Plus Microscopy)                   | 32.57         | %              | 20.0-40.0                     |
| Monocytes (VCS Technology Plus Microscopy)                     | 5.51          | %              | 2.0-10.0                      |
| Eosinophils (VCS Technology Plus Microscopy)                   | <b>0.96 L</b> | %              | 1.0-6.0                       |

**NARAYANA MEDICAL CENTRE**  
 (A Unit of NHIL)  
 # 9, Old No. 18, Civil Station,  
 Hosur Road, Bangalore - 560 025

DEPARTMENT OF LABORATORY MEDICINE

Final Report

Patient Name : Ms Shamala Devi MRN : 40010000022498 Gender/Age : FEMALE , 48y (28/10/1974)

Collected On : 11/11/2022 11:09 AM Received On : 11/11/2022 11:10 AM Reported On : 11/11/2022 01:13 PM

Barcode : N12211110009 Specimen : Plasma Consultant : Dr. Swetha Rajkumar(GENERAL MEDICINE)

Sample adequacy : Satisfactory Visit No : OP-001 Patient Mobile No : 9341890035

BIOCHEMISTRY

| Test  | Result | Unit  | Biological Reference Interval  |
|---|--------|-------|--|
| <b>Fasting Blood Sugar (FBS)</b> (Colorimetric - Glucose Oxidase Peroxidase)        | 97     | mg/dL | ADA standards 2020<br>>126 : Diabetes<br>70 to 99 : Normal<br>100 to 125 : Pre-diabetes  |
| <b>Post Prandial Blood Sugar (PPBS)</b> (Colorimetric - Glucose Oxidase Peroxidase) | 124    | -     | ADA standards 2020<br>>200 : Diabetes<br>70 to 139 : Normal<br>140 to 199 : Pre-diabetes |

--End of Report--

Dr. Vasumathi Kishore  
MBBS, DCP  
CONSULTANT PATHOLOGIST

Note

- Abnormal results are highlighted.
- Results relate to the sample only.
- Kindly correlate clinically.



NARAYANA MEDICAL CENTRE  
(A Unit of)  
# 9, Old No. 18, Civil Station,  
Mosur Road, Bangalore - 560 025

**DEPARTMENT OF LABORATORY MEDICINE**

Final Report

Patient Name : Ms Shamala Devi MRN : 4001000022498 Gender/Age : FEMALE , 48y (28/10/1974)  
 Collected On : 11/11/2022 11:09 AM Received On : 11/11/2022 11:10 AM Reported On : 11/11/2022 11:28 AM

Barcode : N12211110010 Specimen : Serum Consultant : Dr. Swetha Rajkumar(GENERAL MEDICINE)

Sample adequacy : Satisfactory Visit No : OP-001 Patient Mobile No : 9341890035

**BIOCHEMISTRY**

| Test   | Result | Unit                      | Biological Reference Interval  |
|--|--------|---------------------------|--|
| <b>SERUM CREATININE</b>  |        |                           |  |
| Serum Creatinine (Enzymatic Method (hydrolase, Oxidase, Peroxidase))                     | 0.49 L | mg/dL                     | 0.6-1.0  |
| eGFR (Calculated)  | 134.8  | mL/min/1.73m <sup>2</sup> | Inductive of Renal Impairment:<60<br>Note:eGFR is inaccurate for Hemodynamically unstable patients. eGFR is not applicable for less than 18 years of age . |
| <b>Blood Urea Nitrogen (BUN)</b> (Endpoint /Colorimetric – Urease)                       | 10.3   | mg/dL                     | 7.0-17.0   |
| <b>Serum Uric Acid</b> (Colorimetric - Uricase,Peroxidase)                               | 6.1    | mg/dL                     | 2.5-6.2  |
| <b>LIPID PROFILE (CHOL,TRIG,HDL,LDL,VLDL)</b>  |        |                           |  |
| Cholesterol Total  | 174 L  | mg/dL                     | Both: Desirable: < 200<br>Both: Borderline High: 200-239<br>Both: High: > 240  |
| Triglycerides (LPL/GK)   | 166 H  | -                         | 0.0-150.0  |
| HDL Cholesterol (HDLC) (Colorimetric: Non HDL Precipitation Phosphotungstic Acid Method) | 43     | mg/dL                     | 40.0-60.0  |
| Non-HDL Cholesterol  | 131    | -                         | -  |
| LDL Cholesterol (Colorimetric)   | 97.8 L | mg/dL                     | Both: Optimal: < 100<br>Both: Near to above optimal: 100-129<br>Both: Borderline High: 130-159<br>Both: High: 160-189<br>Both: Very High: > 190            |
| VLDL Cholesterol (Calculated)  | 33.2   | mg/dL                     | <40.0  |
| Cholesterol /HDL Ratio (Calculated)  | 4      | -                         | 0:5.0  |

**NARAYANA MEDICAL CENTRE**  
 (A Unit of NHL)  
 # 9, Old No. 18, Old Station,  
 Hosur Road, Bangalore - 560 025



Patient Name : Ms Shamala Devi MRN : 40010000022498 Gender/Age : FEMALE , 48y (28/10/1974)

Rate - L-glutamyl-p-nitroanilide ( Szasz Method)) 22

--End of Report-

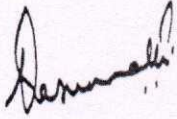

Dr. Vasumathi Kishore  
MBBS, DCP  
CONSULTANT PATHOLOGIST

**Note**

- Abnormal results are highlighted.
- Results relate to the sample only.
- Kindly correlate clinically.



**NARAYANA MEDICAL CENTRE**  
(A Unit of NHL)  
# 9, Old No. 18, Civil Station,  
Mosur Road, Bangalore - 560 025

**DEPARTMENT OF LABORATORY MEDICINE**

Final Report

Patient Name : Ms Shamala Devi MRN : 4001000022498 Gender/Age : FEMALE , 48y (28/10/1974)  
Collected On : 11/11/2022 11:09 AM Received On : 11/11/2022 11:10 AM Reported On : 11/11/2022 06:33 PM  
Barcode : N72211110001 Specimen : Smear Consultant : Dr. Swetha Rajkumar(GENERAL MEDICINE)  
Sample adequacy : Satisfactory Visit No : OP-001 Patient Mobile No : 9341890035

**CYTOLOGY**

**PAP SMEAR**

**LAB No.**

P:36/2022

**MATERIAL RECEIVED**

Received 2 unstained smears.

**CLINICAL DETAILS**

Attained menopause.  
LMP:04/09/2022  
O/E:Cervix bleeds on touch,White discharge++,  
Pap smear taken.  
No other relevant clinical information.

**SPECIMEN TYPE**

Conventional type.

**SMEAR ADEQUACY**

Smears are satisfactory for evaluation.

**GENERAL CATEGORIZATION**

Smears examined shows mainly superficial cells, with a few intermediate cells.The background show a moderate to dense degree of acute inflammatory cells,masking the cells at many places.A few bare nucleii are also seen.No dysplastic/malignant cells are seen in the smears examined.

**IMPRESSION**

Negative for intra-epithelial lesion/malignancy.  
Acute inflammatory smears.

**REMARKS**

Pap smear is only a screening test for cervical cancer,with inherent false negative results.

--End of Report--

**NARAYANA MEDICAL CENTRE**  
(A Unit of NHL)  
# 9, Old No. 18, Civil Station,  
Hosur Road, Bangalore - 560 025

**DEPARTMENT OF LABORATORY MEDICINE**

Final Report

Patient Name : Ms Shamala Devi MRN : 40010000022498 Gender/Age : FEMALE , 48y (28/10/1974)  
Collected On : 11/11/2022 11:09 AM Received On : 11/11/2022 11:10 AM Reported On : 11/11/2022 11:16 AM  
Barcode : N22211110005 Specimen : Whole Blood - ESR Consultant : Dr. Swetha Rajkumar(GENERAL MEDICINE)  
Sample adequacy : Satisfactory Visit No : OP-001 Patient Mobile No : 9341890035

**Test**

**Erythrocyte Sedimentation Rate (ESR)**  
(Westergren Method)

**HAEMATOLOGY**

| Result | Unit   | Biological Reference Interval |
|--------|--------|-------------------------------|
| 8      | mm/1hr | 0.0-12.0                      |

--End of Report--



Dr. Vasumathi Kishore  
MBBS, DCP  
CONSULTANT PATHOLOGIST

**Note**

- Abnormal results are highlighted.
- Results relate to the sample only.
- Kindly correlate clinically.



**MARAYANA MEDICAL CENTRE**  
(A Unit of NHL)  
# 9, Old No. 18, Civil Station,  
Hosur Road, Bangalore - 560 025

**DEPARTMENT OF LABORATORY MEDICINE**

Final Report

Patient Name : Ms Shamala Devi MRN : 40010000022498 Gender/Age : FEMALE , 48y (28/10/1974)  
Collected On : 11/11/2022 11:09 AM Received On : 11/11/2022 11:10 AM Reported On : 11/11/2022 11:16 AM

Barcode : N02211110001 Specimen : Urine Consultant : Dr. Swetha Rajkumar(GENERAL MEDICINE)

Sample adequacy : Satisfactory Visit No : OP-001 Patient Mobile No : 9341890035

**Test**

**Urine For Sugar (Post Prandial)**

**MOLECULAR DIAGNOSTICS**

| Result | Unit |
|--------|------|
| Nil    | -    |

--End of Report--

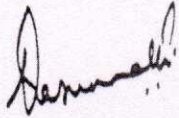

Dr. Vasumathi Kishore  
MBBS, DCP  
CONSULTANT PATHOLOGIST

**Note**

- Abnormal results are highlighted.
- Results relate to the sample only.
- Kindly correlate clinically.



**NARAYANA MEDICAL CENTRE**  
(A Unit of NHL)  
# 9, Old No. 18, Civil Station,  
Hosur Road, Bangalore - 560 025

**DEPARTMENT OF LABORATORY MEDICINE**

Final Report

Patient Name : Ms Shamala Devi MRN : 40010000022498 Gender/Age : FEMALE , 48y (28/10/1974)

Collected On : 11/11/2022 11:09 AM Received On : 11/11/2022 11:10 AM Reported On : 11/11/2022 11:18 AM

Barcode : N82211110003 Specimen : Urine Consultant : Dr. Swetha Rajkumar(GENERAL MEDICINE)

Sample adequacy : Satisfactory Visit No : OP-001 Patient Mobile No : 9341890035

**CLINICAL PATHOLOGY**

| Test   | Result      | Unit | Biological Reference Interval |
|--|-------------|------|-------------------------------|
| <b>URINE ROUTINE &amp; MICROSCOPY</b>  |             |      |                               |
| <b>PHYSICAL EXAMINATION</b>  |             |      |                               |
| Volume   | 20.00       | ml   | -                             |
| Colour   | Pale Yellow | -    | -                             |
| Appearance   | Clear       | -    | -                             |
| Sp. Gravity (Semiquantitative Strip Method-chromatographic Reaction)               | 1.020       | -    | 1.002 - 1.03                  |
| <b>CHEMICAL EXAMINATION</b>  |             |      |                               |
| pH(Reaction)   | 5.0         | -    | 4.8-7.5                       |
| Protein (Semiquantitative Strip Method- Protein Error Of Indicator)                | Nil         | -    | -                             |
| Urine Glucose (Semiquantitative Strip Method- Glucose Oxidase Technique)           | Nil         | -    | -                             |
| Ketone Bodies (Semiquantitative Strip Method- Sodium Nitroprusside Chromatography) | Nil         | -    | -                             |
| Bile Salts (Semiquantitative Strip Method)   | Nil         | -    | -                             |
| Bile Pigment (Bilirubin) (Semiquantitative Strip Method- Azodyes)                  | Nil         | -    | -                             |
| Urobilinogen (Semiquantitative Strip Method-Fast B Blue)                           | Normal      | -    | -                             |
| <b>MICROSCOPIC EXAMINATION</b>   |             |      |                               |
| Pus Cells  | 2-3/hpf     |      |                               |

**NARAYANA MEDICAL CENTRE**  
 (A Unit of NHL)  
 # 9, Old No. 18, Civil Station,  
 Hosur Road, Bangalore - 560 025

Patient Name : Ms Shamala Devi MRN : 40010000022498 Gender/Age : FEMALE , 48y (28/10/1974)

|  |          |   |               |
|--|----------|---|---------------|
| Basophils (VCS Technology Plus Microscopy) | 0.37     | % | 0.0-2.0       |
| Absolute Neutrophil Count                  | 4.4 L    | - | 1800.0-8000.0 |
| Absolute Lymphocyte Count                  | 2.4 L    | - | 990.0-3150.0  |
| Absolute Monocyte Count                    | 0.4      | - | -             |
| Absolute Eosinophil Count                  | 0.1      | - | -             |
| <b>BLOOD GROUP &amp; RH TYPING</b>         |          |   |               |
| Blood Group                                | "B"      | - | -             |
| RH Typing                                  | POSITIVE | - | -             |

--End of Report--

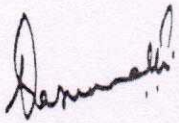

Dr. Vasumathi Kishore  
MBBS, DCP  
CONSULTANT PATHOLOGIST

**Note**

- Abnormal results are highlighted.
- Results relate to the sample only.
- Kindly correlate clinically.



Patient Name : Ms Shamala Devi MRN : 40010000022498 Gender/Age : FEMALE , 48y (28/10/1974)

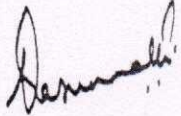

Dr. Vasumathi Kishore  
MBBS, DCP  
CONSULTANT PATHOLOGIST

**Note**

- Abnormal results are highlighted.
- Results relate to the sample only.
- Kindly correlate clinically.



DEPARTMENT OF LABORATORY MEDICINE

Final Report

Patient Name : Ms Shamala Devi · MRN : 40010000022498 Gender/Age : FEMALE , 48y (28/10/1974)

Collected On : 11/11/2022 11:09 AM Received On : 11/11/2022 11:10 AM Reported On : 11/11/2022 11:16 AM

Barcode : N12211110011 Specimen : Whole Blood Consultant : Dr. Swetha Rajkumar(GENERAL MEDICINE)

Sample adequacy : Satisfactory Visit No : OP-001 Patient Mobile No : 9341890035

| Test                      | BIOCHEMISTRY |      | Biological Reference Interval  |
|---------------------------|--------------|------|--|
|                           | Result       | Unit |  |
| HBA1C                     |              |      |  |
| HbA1c                     | 5.7          | %    | Normal: 4.0-5.6<br>Prediabetes:5.7-6.4<br>Diabetes:>6.5 (ADA<br>Recommendation 2017) |
| Estimated Average Glucose | 116.89       | %    | -  |

**Interpretation:**

1. HbA1C above 6.5% can be used to diagnose diabetes provided the patient has symptoms. If the patient does not have symptoms with HbA1C>6.5%, repeat measurement on further sample. If the repeat test result is <6.5%, consider as diabetes high risk and repeat measurement after 6 months.
2. HbA1C measurement is not appropriate in diagnosing diabetes in children, suspicion of type 1 diabetes, symptoms of diabetes for less than 2 months, pregnancy, hemoglobinopathies, medications that may result sudden increase in glucose, anemia, renal failure, HIV infection, malignancies, severe chronic hepatic, and renal disease.
3. Any sample with >15% should be suspected of having a haemoglobin variant.

--End of Report--

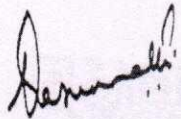

Dr. Vasumathi Kishore  
MBBS, DCP  
CONSULTANT PATHOLOGIST

**Note**

- Abnormal results are highlighted.
- Results relate to the sample only.
- Kindly correlate clinically.





Patient Name : Ms Shamala Devi MRN : 40010000022498 Gender/Age : FEMALE , 48y (28/10/1974)

|                  |         |   |   |
|------------------|---------|---|---|
| RBC              | Nil     | - | - |
| Epithelial Cells | 4-5/hpf | - | - |
| Crystals         | Nil     | - | - |
| Casts            | Nil     | - | - |
| Bacteria         | Nil     | - | - |

--End of Report--

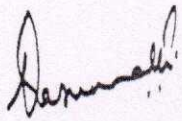

Dr. Vasumathi Kishore  
MBBS, DCP  
CONSULTANT PATHOLOGIST

**Note**

- Abnormal results are highlighted.
- Results relate to the sample only.
- Kindly correlate clinically.



Patient Name : Ms Shamala Devi MRN : 40010000022498 Gender/Age : FEMALE , 48y (28/10/1974)

**THYROID PROFILE (T3, T4, TSH)**

Tri Iodo Thyronine (T3) (Chemiluminescence Immuno Assay (CLIA)) 1.63 ng/mL 0.97-1.69

**Interpretations:**

Thyroid hormone binding protein can profoundly affect total T3 and total T4 levels especially in pregnancy and in patients on steroid therapy.

Unbound fractions of T3 and T4(FT3, FT4) of thyroid hormones are biologically active forms and correlate more closely with clinical status of the patient.

Thyroxine (T4) (Chemiluminescence Immuno Assay (CLIA)) 6.88 ug/dl 5.53-11.0

TSH (Thyroid Stimulating Hormone) (Chemiluminescence Immuno Assay (CLIA)) 2.11 µIU/mL 0.4-4.049

**Interpretations:**

TSH levels are subject to circadian variation, reaching peak levels between 2-4 a.m. and minimum between 6-10 p.m. The variation is of the order of 50%, hence time of the day has influence on the measured serum TSH concentration.

**LIVER FUNCTION TEST(LFT)**

Bilirubin Total (Colorimetric -Diazo Method) 0.5 mg/dL 0.2-1.3

Conjugated Bilirubin (Direct) (Dual Wavelength - Reflectance Spectrophotometry) 0.1 mg/dL 0.0-0.4

Unconjugated Bilirubin (Indirect) (Calculated) 0.4 - -

Total Protein (Colorimetric - Biuret Method) 7.3 gm/dL 6.3-8.2

Serum Albumin (Colorimetric - Bromo-Cresol Green) 4.5 gm/dL 3.5-5.0

Serum Globulin (Calculated) 2.8 gm/dL 2.0-3.5

Albumin To Globulin (A/G)Ratio (Calculated) 1.61 - 1.0-2.1

SGOT (AST) (Multipoint-Rate With P-5-P (pyridoxal-5-phosphate)) 19 U/L 14.0-36.0

SGPT (ALT) (Multipoint-Rate With P-5-P (pyridoxal-5-phosphate)) 23 U/L <35.0

Alkaline Phosphatase (ALP) (Multipoint-Rate - P-nitro Phenyl Phosphate, AMP Buffer) 122 U/L 38.0-126.0

Gamma Glutamyl Transferase (GGT) (Multipoint) U/L 12.0-43.0