

- COMPU. PATHOLOGY • ALLERGY TESTING
- DIGITAL WHOLE BODY X-RAYS
- DIGITAL 3D SONOGRAPHY
- DIGITAL WHOLE BODY COLOUR DOPPLER
- DIGITAL 2-D ECHO WITH COLOUR DOPPLER
- E.C.G. • LUNG FUNCTION TEST
- MAMMOGRAPHY & BONE MINERAL DENSITOMETRY

- COMPUTERISED STRESS TEST
- DENTAL
- ADVANCED DENTISTRY
- PHYSIOTHERAPY
- AUDIOMETRY & SPEECH THERAPY
- FULL BODY HEALTH CHECK-UPS
- CORPORATE HEALTH CHECKUPS



HEALTHCARE

MEDICAL CENTRE & DIAGNOSTICS

Patient's Name : MRS KASHISH A SHAIKH
Referred By Dr : MEDIWHEEL
Sex : FEMALE Age : 36 Years
Collected At : MIRA ROAD MAIN BRANCH

Lab No. : KIC4260 *KIC4260*
Reg. Date : 09-Sep-2023 11:00 am
Report Date : 09-Sep-2023 6:49 pm
Print Date : 12-Sep-2023 2:21 pm

BIOCHEMISTRY

TEST	RESULT		NORMAL VALUES
Blood Urea Nitrogen (BUN)	10.00		5 - 20 mg/dl
CREATININE	1.01	mg/dl	0.5 - 1.5 mg/dl
Serum Uric Acid	2.90	mg%	Female : 2.4 - 5.7 mg%
Age of the Patient	36		
eGFR	65.92	ml/min	

eGFR calculation based on MDRD guideline 2012

REFERENCE RANGE FOR CREATININE CLEARANCE ml/min

AGE	MALES	FEMALES	AGE	MALES	FEMALES
20-29	94-140	72-121	60-69	54-98	45-75
30-39	89-137	71-110	70-79	49-79	37-61
40-49	76-120	50-102	80-89	30-60	27-55
50-59	67-109	50-102	90-99	26-44	26-42

----- End of Report -----

Printed By : RUPALI

Checked By
JAY

DR. BHAVINI KAMDAR
MD (PATH) MUM

- BORIVALI CENTRE** 1ST FLR., YOGI AVENUE, YOGI NAGAR, BORIVALI (W), MUMBAI - 400092. • TEL.: 2899 6565 / 2899 1376 • MOB.: 90222 39301
- KANDIVALI CENTRE** MAHAVIR SURYADARSHAN SOC., SATYANAGAR RD., MAHAVIR NAGAR, KANDIVALI (W), MUMBAI - 67. • TEL.: 2868 0090 / 6522 6565 / 2869 7808 • MOB.: 90220 54458
- KANDIVALI CENTRE** SHOP NO. 44/49, EMP 71, EVERSHINE MILLENNIUM PARADISE, THAKUR VILLAGE, 120 FEET ROAD, KANDIVALI (E) MUMBAI - 400101. • TE.: 2885 7171 / 89288 41541
- DAHISAR CENTRE** NILANGI APARTMENT, KANDERPADA JUNCTION, DAHISAR (W), MUMBAI - 400068. • TEL.: 2893 3427 • MOB.: 90220 58504
- GORAI CENTRE** VICTORY HEIGHTS, GORAI MAIN ROAD, OPP. SUVIDYA SCHOOL, BORIVALI (W), MUMBAI - 400092. • TEL.: 2869 6556 • MOB.: 90224 80354 / 72080 02565
- GOREGAON CENTRE** M.G. ROAD, NEAR JAIN MANDIR, GOREGAON (W), MUMBAI - 400062. • Tel.: 2873 3030 / 2873 3131 • MOB.: 93213 83806

Website : www.healthcarediag.com • E-mail : healthcare.medicals@gmail.com

"Home Visit Facility Call On 76667 66307"

- COMPU. PATHOLOGY • ALLERGY TESTING
- DIGITAL WHOLE BODY X-RAYS
- DIGITAL 3D SONOGRAPHY
- DIGITAL WHOLE BODY COLOUR DOPPLER
- DIGITAL 2-D ECHO WITH COLOUR DOPPLER
- E.C.G. • LUNG FUNCTION TEST
- MAMMOGRAPHY & BONE MINERAL DENSITOMETRY

- COMPUTERISED STRESS TEST
- DENTAL
- ADVANCED DENTISTRY
- PHYSIOTHERAPY
- AUDIOMETRY & SPEECH THERAPY
- FULL BODY HEALTH CHECK-UPS
- CORPORATE HEALTH CHECKUPS



HEALTHCARE

MEDICAL CENTRE & DIAGNOSTICS

Patient's Name : MRS KASHISH A SHAIKH
Referred By Dr : MEDIWHEEL
Sex : FEMALE Age : 36 Years
Collected At : MIRA ROAD MAIN BRANCH

Lab No. : KIC4260 *KIC4260*
Reg. Date : 09-Sep-2023 11:00 am
Report Date : 09-Sep-2023 7:53 pm
Print Date : 12-Sep-2023 2:21 pm

BLOOD GROUP

TEST	RESULT
Blood Group	'A'
Rh Factor	Positive

----- End of Report -----

Printed By : RUPALI

Checked By
JAY

DR. BHAVINI KAMDAR
MD (PATH) MUM

- BORIVALI CENTRE** 1ST FLR., YOGI AVENUE, YOGI NAGAR, BORIVALI (W), MUMBAI - 400092. • TEL.: 2899 6565 / 2899 1376 • MOB.: 90222 39301
- KANDIVALI CENTRE** MAHAVIR SURYADARSHAN SOC., SATYANAGAR RD., MAHAVIR NAGAR, KANDIVALI (W), MUMBAI - 67. • TEL.: 2868 0090 / 6522 6565 / 2869 7808 • MOB.: 90220 54458
- KANDIVALI CENTRE** SHOP NO. 44/49, EMP 71, EVERSHINE MILLENNIUM PARADISE, THAKUR VILLAGE, 120 FEET ROAD, KANDIVALI (E) MUMBAI - 400101. • TE.: 2885 7171 / 89288 41541
- DAHISAR CENTRE** NILANGI APARTMENT, KANDERPADA JUNCTION, DAHISAR (W), MUMBAI - 400068. • TEL.: 2893 3427 • MOB.: 90220 58504
- GORAI CENTRE** VICTORY HEIGHTS, GORAI MAIN ROAD, OPP. SUVIDYA SCHOOL, BORIVALI (W), MUMBAI - 400092. • TEL.: 2809 6556 • MOB.: 90224 80354 / 72080 02565
- GOREGAON CENTRE** M.G. ROAD, NEAR JAIN MANDIR, GOREGAON (W), MUMBAI - 400062. • Tel.: 2873 3030 / 2873 3131 • MOB.: 93213 83806

Website : www.healthcarediag.com • E-mail : healthcare.medicals@gmail.com
"Home Visit Facility Call On 76667 66307"

- COMPU. PATHOLOGY • ALLERGY TESTING
- DIGITAL WHOLE BODY X-RAYS
- DIGITAL 3D SONOGRAPHY
- DIGITAL WHOLE BODY COLOUR DOPPLER
- DIGITAL 2-D ECHO WITH COLOUR DOPPLER
- E.C.G. • LUNG FUNCTION TEST
- MAMMOGRAPHY & BONE MINERAL DENSITOMETRY

- COMPUTERISED STRESS TEST
- DENTAL
- ADVANCED DENTISTRY
- PHYSIOTHERAPY
- AUDIOMETRY & SPEECH THERAPY
- FULL BODY HEALTH CHECK-UPS
- CORPORATE HEALTH CHECKUPS



HEALTHCARE

MEDICAL CENTRE & DIAGNOSTICS

Patient's Name : MRS KASHISH A SHAIKH
Referred By Dr : MEDIWHEEL
Sex : FEMALE Age : 36 Years
Collected At : MIRA ROAD MAIN BRANCH

Lab No. : KIC4260 *KIC4260*
Reg. Date : 09-Sep-2023 11:00 am
Report Date : 09-Sep-2023 6:49 pm
Print Date : 12-Sep-2023 2:21 pm

BLOOD SUGAR REPORT

TEST	RESULT	UNITS	NORMAL VALUES
BLOOD SUGAR FASTING	71.5	mg/dL	Normal: 70-110 mg/dL Impaired Fasting Glucose(IFG): 110 -125 Diabetes mellitus: >= 126 (on more than one occasion)
BLOOD SUGAR (Post prandial)	90.3	mg/dl	Normal: 70-140 mg/dL Impaired Tolerance: 140-199 Diabetes mellitus: >= 200 (on more than one occasion)

Method: GOD - POD Enzymatic on Erba EM 200 Random access analyser

Comment:

Blood suagr values are known to be affected by several factors like food, stress and medication. So all discrepant results should be confirmed with repeat sample collection.

----- End of Report -----

Printed By : RUPALI

Checked By
VAIBHAV

DR. BHAVINI KAMDAR
MD (PATH) MUM

- BORIVALI CENTRE** 1ST FLR., YOGI AVENUE, YOGI NAGAR, BORIVALI (W), MUMBAI - 400092. • TEL.: 2899 6565 / 2899 1376 • MOB.: 90222 39301
- KANDIVALI CENTRE** MAHAVIR SURYADARSHAN SOC., SATYANAGAR RD., MAHAVIR NAGAR, KANDIVALI (W), MUMBAI - 67. • TEL.: 2868 0090 / 6522 6565 / 2869 7808 • MOB.: 90220 54458
- KANDIVALI CENTRE** SHOP NO. 44/49, EMP 71, EVERSHINE MILLENNIUM PARADISE, THAKUR VILLAGE, 120 FEET ROAD, KANDIVALI (E) MUMBAI - 400101. • TE.: 2885 7171 / 89288 41541
- DAHISAR CENTRE** NILANGI APARTMENT, KANDERPADA JUNCTION, DAHISAR (W), MUMBAI - 400068. • TEL.: 2893 3427 • MOB.: 90220 58504
- GORAI CENTRE** VICTORY HEIGHTS, GORAI MAIN ROAD, OPP: SUVIDYA SCHOOL, BORIVALI (W), MUMBAI - 400092. • TEL.: 2809 6556 • MOB.: 90224 80354 / 72080 02565
- GOREGAON CENTRE** M.G. ROAD, NEAR JAIN MANDIR, GOREGAON (W), MUMBAI - 400062. • Tel.: 2873 3030 / 2873 3131 • MOB.: 93213 83806

Website : www.healthcarediag.com • E-mail : healthcare.medicals@gmail.com
"Home Visit Facility Call On 76667 66307"

- COMPU. PATHOLOGY • ALLERGY TESTING
- DIGITAL WHOLE BODY X-RAYS
- DIGITAL 3D SONOGRAPHY
- DIGITAL WHOLE BODY COLOUR DOPPLER
- DIGITAL 2-D ECHO WITH COLOUR DOPPLER
- E.C.G. • LUNG FUNCTION TEST
- MAMMOGRAPHY & BONE MINERAL DENSITOMETRY

- COMPUTERISED STRESS TEST
- DENTAL
- ADVANCED DENTISTRY
- PHYSIOTHERAPY
- AUDIOMETRY & SPEECH THERAPY
- FULL BODY HEALTH CHECK-UPS
- CORPORATE HEALTH CHECKUPS



HEALTHCARE

MEDICAL CENTRE & DIAGNOSTICS

Patient's Name : MRS KASHISH A SHAIKH
Referred By Dr : MEDIWHEEL
Sex : FEMALE **Age :** 36 Years
Collected At : MIRA ROAD MAIN BRANCH

Lab No. : KIC4260 *KIC4260*
Reg. Date : 09-Sep-2023 11:00 am
Report Date : 09-Sep-2023 5:11 pm
Print Date : 12-Sep-2023 2:21 pm

COMPLETE BLOOD COUNT

TEST	RESULT	UNITS	NORMAL VALUES
Haemoglobin	12.2	gm %	Female : 11.5 - 14.5 gm%
Erythrocytes (Total RBCs)	4.22	mill. / cmm	Female : 3.8 - 5.2 mill. / cmm
PCV	37.3	%	Female : 32 - 47 %
MCV	88.50	fl	80- 96 fl
MCH	28.90	pg	27 - 32 pg
MCHC	32.60	gm%	32 - 37 gm%
RDW	13	%	12 - 14.5
<u>TOTAL WBC COUNT</u>			
TOTAL WBC COUNT	5380	/ cumm	4,000 - 11,000
<u>DIFFERENTIAL COUNT</u>			
Neutrophils	55	%	40 - 75
Lymphocytes	40	%	20 - 40
Eosinophils	03	%	0 - 6
Monocytes	02	%	2 - 8
Platelet count	246000	Lacs/cmm	150000-450000
<u>PERIPHERAL SMEAR</u>			
RBC Morphology	Normocytic Normochromic		
WBC Morphology	Normal		
Platelets Morphology	Adequate		
ESR (westergren's method)	12	mm/hr	Male: 0 - 10 mm Female: 0 - 20 mm

----- End of Report -----

Printed By : RUPALI

Checked By
JAY

DR. BHAVINI KAMDAR
MD (PATH) MUM

- BORIVALI CENTRE** 1ST FLR., YOGI AVENUE, YOGI NAGAR, BORIVALI (W), MUMBAI - 400092. • TEL.: 2899 6565 / 2899 1376 • MOB.: 90222 39301
- KANDIVALI CENTRE** MAHAVIR SURYADARSHAN SOC., SATYANAGAR RD., MAHAVIR NAGAR, KANDIVALI (W), MUMBAI - 67. • TEL.: 2868 0090 / 6522 6565 / 2869 7808 • MOB.: 90220 54458
- KANDIVALI CENTRE** SHOP NO. 44/49, EMP 71, EVERSHINE MILLENNIUM PARADISE, THAKUR VILLAGE, 120 FEET ROAD, KANDIVALI (E) MUMBAI - 400101. • TE.: 2885 7171 / 89288 41541
- DAHISAR CENTRE** NILANGI APARTMENT, KANDERPADA JUNCTION, DAHISAR (W), MUMBAI - 400068. • TEL.: 2893 3427 • MOB.: 90229 58504
- GORAI CENTRE** VICTORY HEIGHTS, GORAI MAIN ROAD, OPP. SUVIDYA SCHOOL, BORIVALI (W), MUMBAI - 400092. • TEL.: 2869 6556 • MOB.: 90224 80354 / 72080 02565
- GOREGAON CENTRE** M.G. ROAD, NEAR JAIN MANDIR, GOREGAON (W), MUMBAI - 400062. • Tel.: 2873 3030 / 2873 3131 • MOB.: 93213 83806

Website : www.healthcarediag.com • E-mail : healthcare.medicals@gmail.com
"Home Visit Facility Call On 76667 66307"

- COMPU. PATHOLOGY • ALLERGY TESTING
- DIGITAL WHOLE BODY X-RAYS
- DIGITAL 3D SONOGRAPHY
- DIGITAL WHOLE BODY COLOUR DOPPLER
- DIGITAL 2-D ECHO WITH COLOUR DOPPLER
- E.C.G. • LUNG FUNCTION TEST
- MAMMOGRAPHY & BONE MINERAL DENSITOMETRY

- COMPUTERISED STRESS TEST
- DENTAL
- ADVANCED DENTISTRY
- PHYSIOTHERAPY
- AUDIOMETRY & SPEECH THERAPY
- FULL BODY HEALTH CHECK-UPS
- CORPORATE HEALTH CHECKUPS



HEALTHCARE

MEDICAL CENTRE & DIAGNOSTICS

Patient's Name : MRS KASHISH A SHAIKH
Referred By Dr : MEDIWHEEL
Sex : FEMALE Age : 36 Years
Collected At : MIRA ROAD MAIN BRANCH

Lab No. : KIC4260 *KIC4260*
Reg. Date : 09-Sep-2023 11:00 am
Report Date : 09-Sep-2023 8:59 pm
Print Date : 12-Sep-2023 2:21 pm

GLYCOSYLATED HAEMOGLOBIN (HbA1c)

TEST	RESULT	UNITS	NORMAL VALUES
HBA1C	5.5	%	4 - 5.7 %
ESTIMATED AVERAGE GLUCOSE	111.15		
METHOD : NEPHELOMETRY			

DIAGNOSTIC CRITERIA FOR DIABETES:

Normal: Less than 5.7%
 Impaired glucose tolerance: 5.8% to 6.4%
 Diabetes: 6.5% or more

CONTROL CRITERIA IN DIABETICS:

Optimal control: 7.0% or less
 Fair control: 7.0% to 8.0%
 Poor control: More than 8.0%

Comment :

HbA1c values should not used in diagnosis of Diabetes Mellitus and are marker of glycaemic control in known cases of Diabetes Mellitus.

----- End of Report -----

* RECHECKED & CONFIRMED

Printed By : RUPALI

Checked By

JAY

DR. BHAVINI KAMDAR

MD (PATH) MUM

- BORIVALI CENTRE** 1ST FLR., YOGI AVENUE, YOGI NAGAR, BORIVALI (W), MUMBAI - 400092. • TEL.: 2899 6565 / 2899 1376 • MOB.: 90222 39301
- KANDIVALI CENTRE** MAHAVIR SURYADARSHAN SOC., SATYANAGAR RD., MAHAVIR NAGAR, KANDIVALI (W), MUMBAI - 67. • TEL.: 2868 0090 / 6522 6565 / 2869 7808 • MOB.: 90220 54458
- KANDIVALI CENTRE** SHOP NO. 44/49, EMP 71, EVERSHINE MILLENNIUM PARADISE, THAKUR VILLAGE, 120 FEET ROAD, KANDIVALI (E) MUMBAI - 400101. • TE.: 2885 7171 / 89288 41541
- DAHISAR CENTRE** NILANGI APARTMENT, KANDERPADA JUNCTION, DAHISAR (W), MUMBAI - 400068. • TEL.: 2893 3427 • MOB.: 90220 58504
- GORAI CENTRE** VICTORY HEIGHTS, GORAI MAIN ROAD, OPP. SUVIDYA SCHOOL, BORIVALI (W), MUMBAI - 400092. • TEL.: 2869 6556 • MOB.: 90224 80354 / 72080 02565
- GOREGAON CENTRE** M.G. ROAD, NEAR JAIN MANDIR, GOREGAON (W), MUMBAI - 400062. • Tel.: 2873 3030 / 2873 3131 • MOB.: 93213 83806

Website : www.healthcarediag.com • E-mail : healthcare.medicals@gmail.com

"Home Visit Facility Call On 76667 66307"

- COMPU. PATHOLOGY • ALLERGY TESTING
- DIGITAL WHOLE BODY X-RAYS
- DIGITAL 3D SONOGRAPHY
- DIGITAL WHOLE BODY COLOUR DOPPLER
- DIGITAL 2-D ECHO WITH COLOUR DOPPLER
- E.C.G. • LUNG FUNCTION TEST
- MAMMOGRAPHY & BONE MINERAL DENSITOMETRY

- COMPUTERISED STRESS TEST
- DENTAL
- ADVANCED DENTISTRY
- PHYSIOTHERAPY
- AUDIOMETRY & SPEECH THERAPY
- FULL BODY HEALTH CHECK-UPS
- CORPORATE HEALTH CHECKUPS



HEALTHCARE

MEDICAL CENTRE & DIAGNOSTICS

Patient's Name : MRS KASHISH A SHAIKH
Referred By Dr : MEDIWHEEL
Sex : FEMALE Age : 36 Years
Collected At : MIRA ROAD MAIN BRANCH

Lab No. : KIC4260 *KIC4260*
Reg. Date : 09-Sep-2023 11:00 am
Report Date : 09-Sep-2023 6:48 pm
Print Date : 12-Sep-2023 2:21 pm

LIPID PROFILE

TEST	RESULT	UNITS	NORMAL VALUES
SR. CHOLESTEROL	142	mg / dl	Desirable: < 200 mg/dl Borderline High: 200-239 mg/dl High: >= 240 mg/dl
SR. TRIGLYCERIDES	68.6	mg / dl	Normal: < 150 mg/dl Borderline High: 150-199 mg/dl High: 200-499 mg/dl Very High: >= 500 mg/dl
HDL CHOLESTEROL	40	mg / dl	40 - 60 mg / dl
VLDL	13.72	mg / dl	6 - 38 mg / dl
LDL CHOLESTEROL	88.28	mg / dl	Optimal: < 100 mg/dl Near Optimal: 100-129 mg/dl Borderline high: 130-159 mg/dl High: 160-189 mg/dl Very High: >= 190 mg/dl
CHOLESTEROL / HDL	3.55		< 5
LDL / HDL	2.21		< 3.5

NOTE: Reference Interval as per National Cholesterol Education Program (NCEP) Adult Treatment Panel III Report.
 Lower HDL values are associated with increased risk of atherosclerosis. Cholesterol/HDL
 Ratio below 5.1 is statistically associated with decreased incidence of heart disease.

----- End of Report -----

Printed By : RUPALI

Checked By
JAY

DR. BHAVINI KAMDAR
MD (PATH) MUM

- BORIVALI CENTRE** 1ST FLR., YOGI AVENUE, YOGI NAGAR, BORIVALI (W), MUMBAI - 400092. • TEL.: 2899 6565 / 2899 1376 • MOB.: 90222 39301
- KANDIVALI CENTRE** MAHAVIR SURYADARSHAN SOC., SATYANAGAR RD., MAHAVIR NAGAR, KANDIVALI (W), MUMBAI - 67. • TEL.: 2868 0090 / 6522 6565 / 2869 7808 • MOB.: 90220 54458
- KANDIVALI CENTRE** SHOP NO. 44/49, EMP 71, EVERSHINE MILLENNIUM PARADISE, THAKUR VILLAGE, 120 FEET ROAD, KANDIVALI (E) MUMBAI - 400101. • TE.: 2885 7171 / 89288 41541
- DAHISAR CENTRE** NILANGI APARTMENT, KANDERPADA JUNCTION, DAHISAR (W), MUMBAI - 400068. • TEL.: 2893 3427 • MOB.: 90220 58504
- GORAI CENTRE** VICTORY HEIGHTS, GORAI MAIN ROAD, OPP: SUVIDYA SCHOOL, BORIVALI (W), MUMBAI - 400092. • TEL.: 2809 6556 • MOB.: 90224 80354 / 72080 02565
- GOREGAON CENTRE** M.G. ROAD, NEAR JAIN MANDIR, GOREGAON (W), MUMBAI - 400062. • Tel.: 2873 3030 / 2873 3131 • MOB.: 93213 83806

Website : www.healthcarediag.com • E-mail : healthcare.medicals@gmail.com
 "Home Visit Facility Call On 76667 66307"

- COMPU. PATHOLOGY • ALLERGY TESTING
- DIGITAL WHOLE BODY X-RAYS
- DIGITAL 3D SONOGRAPHY
- DIGITAL WHOLE BODY COLOUR DOPPLER
- DIGITAL 2-D ECHO WITH COLOUR DOPPLER
- E.C.G. • LUNG FUNCTION TEST
- MAMMOGRAPHY & BONE MINERAL DENSITOMETRY

- COMPUTERISED STRESS TEST
- DENTAL
- ADVANCED DENTISTRY
- PHYSIOTHERAPY
- AUDIOMETRY & SPEECH THERAPY
- FULL BODY HEALTH CHECK-UPS
- CORPORATE HEALTH CHECKUPS



HEALTHCARE

MEDICAL CENTRE & DIAGNOSTICS

Patient's Name : MRS KASHISH A SHAIKH
Referred By Dr : MEDIWHEEL
Sex : FEMALE Age : 36 Years
Collected At : MIRA ROAD MAIN BRANCH

Lab No. : KIC4260 *KIC4260*
Reg. Date : 09-Sep-2023 11:00 am
Report Date : 09-Sep-2023 6:48 pm
Print Date : 12-Sep-2023 2:21 pm

LIVER FUNCTION TEST

TEST	RESULT	UNITS	NORMAL VALUES
Bilirubin Total	0.6	mg / dl	0.5 - 1.0 mg / dl
Bilirubin Direct	0.25	mg / dl	0.1 - 0.3 mg / dl
Bilirubin Indirect	0.35	mg/dl	UPTO 0.8 mg / dl
S.G.P.T.	16	U / L	Up to 49 U / L
S.G.O.T.	14.40	U / L	Up to 46 U / L
Alkaline Phosphatase	58.00	U/l	4 - 15 Years: 54 - 369 U/l 20 - 59 Years: 42 - 98 U/l > 60 Years: 53 - 141 U/l
Total Proteins	6.95	gm / dl	6 - 8 gm / dl
Albumin	4.1	gm / dl	3.2 - 5.5 gm / dl
Globulin	2.85	mg/dl	2 - 3.5 mg / dl
A / G Ratio	1.44		1.0- 2.3
GGT	30	IU/L	5 - 50 IU/L

----- End of Report -----

Printed By : RUPALI

Checked By
JAY

DR. BHAVINI KAMDAR
MD (PATH) MUM

- BORIVALI CENTRE** 1ST FLR., YOGI AVENUE, YOGI NAGAR, BORIVALI (W), MUMBAI - 400092. • TEL.: 2899 6565 / 2899 1376 • MOB.: 90222 39301
- KANDIVALI CENTRE** MAHAVIR SURYADARSHAN SOC., SATYANAGAR RD., MAHAVIR NAGAR, KANDIVALI (W), MUMBAI - 67. • TEL.: 2868 0090 / 6522 6565 / 2869 7808 • MOB.: 90220 54458
- KANDIVALI CENTRE** SHOP NO. 44/49, EMP 71, EVERSHINE MILLENNIUM PARADISE, THAKUR VILLAGE, 120 FEET ROAD, KANDIVALI (E) MUMBAI - 400101. • TE.: 2885 7171 / 89288 41541
- DAHISAR CENTRE** NILANGI APARTMENT, KANDERPADA JUNCTION, DAHISAR (W), MUMBAI - 400068. • TEL.: 2893 3427 • MOB.: 90220 58504
- GORAI CENTRE** VICTORY HEIGHTS, GORAI MAIN ROAD, OPP. SUVIDYA SCHOOL, BORIVALI (W), MUMBAI - 400092. • TEL.: 2869 6556 • MOB.: 90224 80354 / 72080 02565
- GOREGAON CENTRE** M.G. ROAD, NEAR JAIN MANDIR, GOREGAON (W), MUMBAI - 400062. • Tel.: 2873 3030 / 2873 3131 • MOB.: 93213 83806

Website : www.healthcarediag.com • E-mail : healthcare.medicals@gmail.com
"Home Visit Facility Call On 76667 66307"

- COMPU. PATHOLOGY • ALLERGY TESTING
- DIGITAL WHOLE BODY X-RAYS
- DIGITAL 3D SONOGRAPHY
- DIGITAL WHOLE BODY COLOUR DOPPLER
- DIGITAL 2-D ECHO WITH COLOUR DOPPLER
- E.C.G. • LUNG FUNCTION TEST
- MAMMOGRAPHY & BONE MINERAL DENSITOMETRY

- COMPUTERISED STRESS TEST
- DENTAL
- ADVANCED DENTISTRY
- PHYSIOTHERAPY
- AUDIOMETRY & SPEECH THERAPY
- FULL BODY HEALTH CHECK-UPS
- CORPORATE HEALTH CHECKUPS



HEALTHCARE

MEDICAL CENTRE & DIAGNOSTICS

Patient's Name : MRS KASHISH A SHAIKH
Referred By Dr : MEDIWHEEL
Sex : FEMALE Age : 36 Years
Collected At : MIRA ROAD MAIN BRANCH

Lab No. : KIC4260 *KIC4260*
Reg. Date : 09-Sep-2023 11:00 am
Report Date : 11-Sep-2023 4:36 pm
Print Date : 12-Sep-2023 2:21 pm

STOOL ROUTINE & MICROSCOPY

TEST	RESULT
<u>PHYSICAL EXAMINATION</u>	
Colour	Brown
Form (Consistency)	Semisolid
Mucus	Absent
Blood (Frank)	Absent
Parasites	Absent
<u>CHEMICAL EXAMINATION</u>	
Reaction	Acidic
Occult Blood	Absent
<u>MICROSCOPIC EXAMINATION</u>	
Red Blood Cells	Not seen
Epithelial Cells	Not seen
Pus Cells	Occasional
Macrophages	Not seen
Cyst/Ova/Trophozoites	Not seen
Fat globules	Absent

----- End of Report -----

Printed By : RUPALI

Checked By
JAY

DR. BHAVINI KAMDAR
MD (PATH) MUM

- BORIVALI CENTRE** 1ST FLR., YOGI AVENUE, YOGI NAGAR, BORIVALI (W), MUMBAI - 400092. • TEL.: 2899 6565 / 2899 1376 • MOB.: 90222 39301
- KANDIVALI CENTRE** MAHAVIR SURYADARSHAN SOC., SATYANAGAR RD., MAHAVIR NAGAR, KANDIVALI (W), MUMBAI - 67. • TEL.: 2868 0090 / 6522 6565 / 2869 7808 • MOB.: 90220 54458
- KANDIVALI CENTRE** SHOP NO. 44/49, EMP 71, EVERSHINE MILLENNIUM PARADISE, THAKUR VILLAGE, 120 FEET ROAD, KANDIVALI (E) MUMBAI - 400101. • TE.: 2885 7171 / 89288 41541
- DAHISAR CENTRE** NILANGI APARTMENT, KANDERPADA JUNCTION, DAHISAR (W), MUMBAI - 400068. • TEL.: 2893 3427 • MOB.: 90220 58504
- GORAI CENTRE** VICTORY HEIGHTS, GORAI MAIN ROAD, OPP. SUVIDYA SCHOOL, BORIVALI (W), MUMBAI - 400092. • TEL.: 2809 6556 • MOB.: 90224 80354 / 72080 02565
- GOREGAON CENTRE** M.G. ROAD, NEAR JAIN MANDIR, GOREGAON (W), MUMBAI - 400062. • Tel.: 2873 3030 / 2873 3131 • MOB.: 93213 83806

Website : www.healthcarediag.com • E-mail : healthcare.medicals@gmail.com
"Home Visit Facility Call On 76667 66307"

• COMPU. PATHOLOGY • ALLERGY TESTING
 • DIGITAL WHOLE BODY X-RAYS
 • DIGITAL 3D SONOGRAPHY
 • DIGITAL WHOLE BODY COLOUR DOPPLER
 • DIGITAL 2-D ECHO WITH COLOUR DOPPLER
 • E.C.G. • LUNG FUNCTION TEST
 • MAMMOGRAPHY & BONE MINERAL DENSITOMETRY

• COMPUTERISED STRESS TEST
 • DENTAL
 • ADVANCED DENTISTRY
 • PHYSIOTHERAPY
 • AUDIOMETRY & SPEECH THERAPY
 • FULL BODY HEALTH CHECK-UPS
 • CORPORATE HEALTH CHECKUPS



HEALTHCARE

MEDICAL CENTRE & DIAGNOSTICS

Patient's Name : MRS KASHISH A SHAIKH
Referred By Dr : MEDIWHEEL
Sex : FEMALE Age : 36 Years
Collected At : MIRA ROAD MAIN BRANCH

Lab No. : KIC4260 *KIC4260*
Reg. Date : 09-Sep-2023 11:00 am
Report Date : 09-Sep-2023 6:48 pm
Print Date : 12-Sep-2023 2:21 pm

T3 T4 TSH

TEST	RESULT	UNITS	NORMAL VALUES
T3 [Tri - iodothyronine]	160.407	ng/dl	91.14 - 237.61 ng/dl
T4 [Thyroxine]	8.512	ug/dl	4.71 - 13.20 ug/dl
TSH [Thyroid Stimulating Hormone]	1.216	uIU/mL	0.3 - 4.3 uIU/mL

METHOD: CLIA

Interpretation :

1. TSH results between 4.5 to 15 show considerable physiologic & seasonal variation, suggest clinical correlation or repeat testing with fresh sample.
2. TSH values may be transiently altered because of non thyroidal illness like severe infections, liver disease, renal and heart failure , severe burns , trauma and surgery etc.
3. Drugs that decrease TSH values e.g:L dropa, Glucocorticoid Drugs that increase TSH values e.g Iodine,Lithium,Amiodarone.
- 4.Total T3 & T4 Values may also be altered in other conditions due to changes in serum proteins or binding sites Pregnancy. Drugs (Androgens,Estrogens. O C Pills,Phenytoin). Nephrosis etc. In such cases Free T3 and Free T4 give corrected values.

----- End of Report -----

* RECHECKED & CONFIRMED

Printed By : RUPALI

Checked By

JAY

DR. BHAVINI KAMDAR

MD (PATH) MUM

BORIVALI CENTRE 1ST FLR., YOGI AVENUE, YOGI NAGAR, BORIVALI (W), MUMBAI - 400092. • TEL.: 2899 6565 / 2899 1376 • MOB.: 90222 39301
KANDIVALI CENTRE MAHAVIR SURYADARSHAN SOC., SATYANAGAR RD., MAHAVIR NAGAR, KANDIVALI (W), MUMBAI - 67. • TEL.: 2868 0090 / 6522 6565 / 2869 7808 • MOB.: 90220 54458
KANDIVALI CENTRE SHOP NO. 44/49, EMP 71, EVERSHINE MILLENNIUM PARADISE, THAKUR VILLAGE, 120 FEET ROAD, KANDIVALI (E) MUMBAI - 400101. • TE.: 2885 7171 / 89288 41541
DAHISAR CENTRE NILANGI APARTMENT, KANDERPADA JUNCTION, DAHISAR (W), MUMBAI - 400068. • TEL.: 2893 3427 • MOB.: 90220 58504
GORAI CENTRE VICTORY HEIGHTS, GORAI MAIN ROAD, OPP: SUVIDYA SCHOOL, BORIVALI (W), MUMBAI - 400092. • TEL.: 2869 6556 • MOB.: 90224 80354 / 72080 02565
GOREGAON CENTRE M.G. ROAD, NEAR JAIN MANDIR, GOREGAON (W), MUMBAI - 400062. • Tel.: 2873 3030 / 2873 3131 • MOB.: 93213 83806

Website : www.healthcarediag.com • E-mail : healthcare.medicals@gmail.com

"Home Visit Facility Call On 76667 66307"

- COMPU. PATHOLOGY • ALLERGY TESTING
- DIGITAL WHOLE BODY X-RAYS
- DIGITAL 3D SONOGRAPHY
- DIGITAL WHOLE BODY COLOUR DOPPLER
- DIGITAL 2-D ECHO WITH COLOUR DOPPLER
- E.C.G. • LUNG FUNCTION TEST
- MAMMOGRAPHY & BONE MINERAL DENSITOMETRY

- COMPUTERISED STRESS TEST
- DENTAL
- ADVANCED DENTISTRY
- PHYSIOTHERAPY
- AUDIOMETRY & SPEECH THERAPY
- FULL BODY HEALTH CHECK-UPS
- CORPORATE HEALTH CHECKUPS



HEALTHCARE

MEDICAL CENTRE & DIAGNOSTICS

Patient's Name : MRS KASHISH A SHAIKH
Referred By Dr : MEDIWHEEL
Sex : FEMALE Age : 36 Years
Collected At : MIRA ROAD MAIN BRANCH

Lab No. : KIC4260 *KIC4260*
Reg. Date : 09-Sep-2023 11:00 am
Report Date : 09-Sep-2023 2:30 pm
Print Date : 12-Sep-2023 2:21 pm

URINE ROUTINE & MICROSCOPY

TEST	RESULT
<u>PHYSICAL EXAMINATION</u>	
Quantity	15 ml
Colour	Pale yellow
Appearance	Slightly Hazy
Deposit	Absent
pH	Acidic (5.0)
Specific Gravity	1.010
<u>CHEMICAL EXAMINATION</u>	
Proteins	Absent
Sugar	Absent
Ketone	Absent
Occult Blood	Absent
Bile Pigment	Absent
Bile Salts	Absent
Urobilinogen	Normal
<u>MICROSCOPIC EXAMINATION OF CENTRIFUGED DEPOSIT</u>	
Red Blood Cells	Absent
Pus Cells	1-2/ hpf
Epithelial Cells	1-2/ hpf
Casts	Not seen
Crystals	Not seen
Yeast	Not seen
Bacteria	Absent

----- End of Report -----

Printed By : RUPALI

Checked By
JAY

DR. BHAVINI KAMDAR
MD (PATH) MUM

- BORIVALI CENTRE** 1ST FLR., YOGI AVENUE, YOGI NAGAR, BORIVALI (W), MUMBAI - 400092. • TEL.: 2899 6565 / 2899 1376 • MOB.: 90222 39301
- KANDIVALI CENTRE** MAHAVIR SURYADARSHAN SOC., SATYANAGAR RD., MAHAVIR NAGAR, KANDIVALI (W), MUMBAI - 67. • TEL.: 2868 0090 / 6522 6565 / 2869 7808 • MOB.: 90220 54458
- KANDIVALI CENTRE** SHOP NO. 44/49, EMP 71, EVERSHINE MILLENNIUM PARADISE, THAKUR VILLAGE, 120 FEET ROAD, KANDIVALI (E) MUMBAI - 400101. • TE.: 2885 7171 / 89288 41541
- DAHISAR CENTRE** NILANGI APARTMENT, KANDERPADA JUNCTION, DAHISAR (W), MUMBAI - 400068. • TEL.: 2893 3427 • MOB.: 90220 58504
- GORAI CENTRE** VICTORY HEIGHTS, GORAI MAIN ROAD, OPP: SUVIDYA SCHOOL, BORIVALI (W), MUMBAI - 400092. • TEL.: 2809 6556 • MOB.: 90224 80354 / 72080 02565
- GOREGAON CENTRE** M.G. ROAD, NEAR JAIN MANDIR, GOREGAON (W), MUMBAI - 400062. • Tel.: 2873 3030 / 2873 3131 • MOB.: 93213 83806

Website : www.healthcarediag.com • E-mail : healthcare.medicals@gmail.com
 "Home Visit Facility Call On 76667 66307"

Health Check up Booking Request(bobE45379), Beneficiary Code-80054

2 messages

Mediwheel <wellness@mediwheel.in>
To: healthcare.medicals@gmail.com
Cc: customercare@mediwheel.in

Tue, Aug 29, 2023 at 1:48 PM



011-41195959

Email:wellness@mediwheel.in

Dear Healthcare Medical Centre and Diagnostic ,

City : Mumbai . Address : UNIT NO 13,RNA LIBERTY BLDG,VIJAY PARK ROAD,NEAR JANGID CIRCLE,MIRA ROAD EAST,THANE 401107 ,

We have received the confirmation for the following booking .

Name : MS. SHAIKH KASHISH ARIF
Age : 34
Gender : Female
Package Name : Medi-Wheel Metro Full Body Health Checkup Female Below 40
Contact Details : 9769116024
Booking Date : 29-08-2023
Appointment Date : 09-09-2023

Member Information			
Booked Member Name	Age	Gender	Cost(In INR)
MS. SHAIKH KASHISH ARIF	34	Female	Cashless
Total amount to be paid			Cashless

We will get back to you with confirmation update shortly. Please find the package details as attached for your reference.

Package Name : Medi-Wheel Metro Full Body Health Checkup Female Below 40 - Includes (37)Tests

Tests included in this Package : Ecg, TSH, X-ray Chest, Stress Test (tmt)/ 2d Echo, Blood Sugar Postprandial, A:g Ratio, Blood Group, Total Cholesterol, Triglycerides, Fasting Blood Sugar, Ultrasound Whole Abdomen , Glycosylated Haemoglobin (hba1c), Hdl, Vldl, Urine Analysis, LDL, Total Protine, General Consultation, HDL/ LDL ratio, GGT(Gamma-glutamyl Transferase), Eye Check-up consultation, ALP (ALKALINE PHOSPHATASE), Uric Acid, AST/ALT Ratio, Serum Protein, CBC with ESR, Stool Analysis, Urine Sugar Fasting, Urine Sugar PP, T3, T4, Cholesterol Total / HDL Ratio, BUN, BUN/Creatinine Ratio, Bilirubin Total & Direct and Indirect, Albumin, Globulin

© 2023-2024 , Arcofemi Healthcare Limited.

DEAR TEAM,
IT WILL BE DONE AS PER SCHEDULED.
THANKS & REGARDS
PRATIKSHA

[Quoted text hidden]

HEALTHCARE MEDICAL CENTRE DIAGNOSTICS

ISO 9001:2008 *Certified*

Borivali // Kandivali // Dahisar // Gorai // Goregaon // Mira Rd // Vasai, Mumbai.

9833232128 /// 9022239301 /// 28996565 /// 28991376

MAIL: healthcare.medicals@gmail.com ;

WEB: www.healthcarediag.com

"Quality is never an accident, it is always the result of high intention, sincere effort, intelligent direction and skillful execution. It represents the wise choice of many alternatives."



You
today at 8:36 am

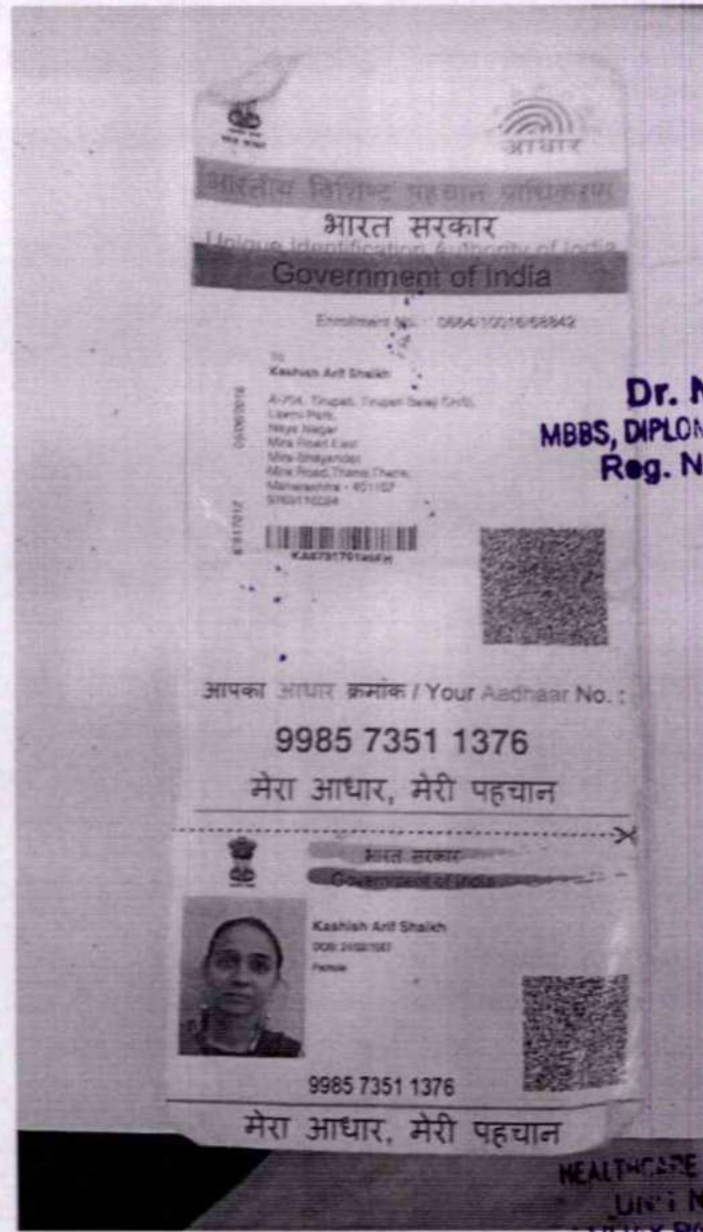

Dr. NUPUR RAI
MBBS, DIPLOMA CARDIOLOGY (PGDCC)
Reg. No.. 2018115643

HEALTHCARE MEDICAL CENTRE AND DIAGNOSTICS
Unit NO 13 RNA LIBERTY CHS,
VIJAY PARK, NEAR JANGID CIRCLE,
MIRA ROAD EAST THANE 401107
MOBILE: 7021804221

Kaashish



- COMPU. PATHOLOGY • ALLERGY TESTING
- DIGITAL WHOLE BODY X-RAYS
- DIGITAL 3D SONOGRAPHY
- DIGITAL WHOLE BODY COLOUR DOPPLER
- DIGITAL 2-D ECHO WITH COLOUR DOPPLER
- E.C.G. • LUNG FUNCTION TEST
- MAMMOGRAPHY & BONE MINERAL DENSITOMETRY

- COMPUTERISED STRESS TEST
- DENTAL
- ADVANCED DENTISTRY
- PHYSIOTHERAPY
- AUDIOMETRY & SPEECH THERAPY
- FULL BODY HEALTH CHECK-UPS
- CORPORATE HEALTH CHECKUPS



HEALTHCARE

MEDICAL CENTRE & DIAGNOSTICS

NAME	MRS KASHISH SHAIKH	DATE	09/09/23
HEIGHT-163CM	WEIGHT :52KG	AGE	36YRS
REFERRED BY	MEDIWHEEL	SEX	FEMALE
PRESENT COMPLAINT: NIL			
PAST HISTORY: H/O DENGUE WAS ADMITTED IN THANE HOSPITAL 15YRS BACK,			
ALLERGY: ? SOAP/DETERGENTS GETS RASHES		HABIT- NIL	
APPETITE: GOOD			
BLADDER: NAD		BOWEL: NAD	
FAMILY HISTORY: FATHER: 73YRS HEALTHY .MOTHER EXPIRED DUE TO CA- OVARIES			
GYNEAC HISTORY: LMP- 18/7/23 FLOW 6-7DAYS/ 28-30DAYS CYCLE)G1P2AIL1.—LSCS DONE			
GENERAL EXAMINATION: ADVICE-			
P-80/ MIN	BP-100/60MMHG	<i>Adv: 2D Echo,</i>	
PALLOR: NIL	ICTERUS: NIL	<i>Fit for employment</i>	
OEDEMA: NIL OTHERS: NAD			
RS: AEBE		CVS-NAD	
PA: SOFT		CNS-CONSCIOUS	
INVESTIGATION:			

DR. NITESH RAI
 MBBS, DIPLOMA CARDIOLOGY (PGDCC)
 Reg. No.. 2018115643

HEALTHCARE MEDICAL CENTRE AND DIAGNOSTICS
 UNIT NO 13 RNA LIBERTY CHS
 VIJAY PARK, NEAR JANGID CIRCLE,
 MIRA ROAD EAST THANE 401107
 MOBILE: 7021804221

- COMPU. PATHOLOGY • ALLERGY TESTING
- DIGITAL WHOLE BODY X-RAYS
- DIGITAL 3D SONOGRAPHY
- DIGITAL WHOLE BODY COLOUR DOPPLER
- DIGITAL 2-D ECHO WITH COLOUR DOPPLER
- E.C.G. • LUNG FUNCTION TEST
- MAMMOGRAPHY & BONE MINERAL DENSITOMETRY

- COMPUTERISED STRESS TEST
- DENTAL
- ADVANCED DENTISTRY
- PHYSIOTHERAPY
- AUDIOMETRY & SPEECH THERAPY
- FULL BODY HEALTH CHECK-UPS
- CORPORATE HEALTH CHECKUPS



OPHTHALMIC REPORT

NAME **KASHISH SHAIKH** DATE **09/09/2023**
 R- NO _____ AGE **36y**
 REF. BY DR. **MEDIWHEEL** SEX **M**

RIGHT EYE **LEFT EYE**
 V.A. WITHOUT GLASSES: **6/24 N18** **6/24 N-18**

V.A. WITH GLASSES: **6/6 NG** **6/6 N-6**

SLIT LAMP EXAMINATION:

IOP - SCHIOTZ TONOMETER:

FUNDUS:

COLOUR VISION: (ISHIHARA CHART) **Normal.** **Normal.**

OCULAR MOVEMENTS: **Normal.** **Normal.**

RETINOSCOPY:

Prescription:

	SPH	CYL	AXIS
DISTANCE	+4.00	-	-
NEAR	+4.00	-	-

SPH	CYL	AXIS
+4.00	-	-
+4.00	-	-

CLINICAL IMPRESSION:
ADVICE:

HEALTHCARE MEDICAL CENTRE AND DIAGNOSTICS
 UNIT NO 13 (RNA LIBERTY CHS.
 VIJAY PARK, NEAR JANGID CIRCLE,
 MIRA ROAD EAST THANE 401107
 MOBILE: 7021804221

- COMPUT. PATHOLOGY • ALLERGY TESTING
- DIGITAL WHOLE BODY X-RAYS
- DIGITAL 3D SONOGRAPHY
- DIGITAL WHOLE BODY COLOUR DOPPLER
- DIGITAL 2-D ECHO WITH COLOUR DOPPLER
- E.C.G. • LUNG FUNCTION TEST
- MAMMOGRAPHY & BONE MINERAL DENSITOMETRY

- COMPUTERISED STRESS TEST
- DENTAL
- ADVANCED DENTISTRY
- PHYSIOTHERAPY
- AUDIOMETRY & SPEECH THERAPY
- FULL BODY HEALTH CHECK-UPS
- CORPORATE HEALTH CHECKUPS



NAME	MRS. KASHISH SHAIKH	DATE	09.09.2023
	Copyright © The McGraw-Hill Companies, Inc. Permission is required for reproduction or distribution in any form or by any means, electronic or mechanical, including photocopying, recording, or by any information storage and retrieval system.	AGE	36YRS
REF. BY	MEDIWHEEL	SEX	FEMALE

X-RAY CHEST (P. A. VIEW)

The lungs on the both side show equal translucency.

The heart and trachea are central in Position.

No mediastinal abnormality is visible.

The peripheral pulmonary vasculature is normal.

No focal lung lesion is seen.

The pleural spaces are normal.

Both hila are normal in size, have equal density and bear normal relationship.

The cardiac size is normal.

The domes of the diaphragms are normal in position, and show smooth outline.

Ribs appear normal.

IMPRESSION: NO EVIDENCE OF PULMONARY, PLEURAL OR CARDIAC PATHOLOGY IS NOTED.

DR. SACHIN JADKAR
M.B.,D.M.R.E.
(CONS. RADIOLOGIST)

- COMPU. PATHOLOGY • ALLERGY TESTING
- DIGITAL WHOLE BODY X-RAYS
- DIGITAL 3D SONOGRAPHY
- DIGITAL WHOLE BODY COLOUR DOPPLER
- DIGITAL 2-D ECHO WITH COLOUR DOPPLER
- E.C.G. • LUNG FUNCTION TEST
- MAMMOGRAPHY & BONE MINERAL DENSITOMETRY

- COMPUTERISED STRESS TEST
- DENTAL
- ADVANCED DENTISTRY
- PHYSIOTHERAPY
- AUDIOMETRY & SPEECH THERAPY
- FULL BODY HEALTH CHECK-UPS
- CORPORATE HEALTH CHECKUPS



HEALTHCARE

MEDICAL CENTRE & DIAGNOSTICS

Pat.Name	MRS. KASHISH SHAIKH	Age:	36Y/FEMALE
Ref. Dr.	MEDIWHEEL	Date:	09/09/2023

ULTRASONOGRAPHY REPORT OF ABDOMEN & PELVIS

Liver: Liver is normal in size and shape. Parenchyma is homogenous echogenicity. No evidence of solid or cystic mass is noted. Intra & extra hepatic biliary radicals appear normal. Hepatic veins appear normal. PV & CBD are normal in caliber at porta hepatis.

Gall Bladder: gallbladder is physiologically distended and wall is normal in thickness. No intra luminal calculus or mass is seen.

Pancreas: is partially visualized. No obvious mass / collection is seen in region of pancreatic duct appears normal.

Spleen: is normal in size, shape, outlined and position. Parenchyma is homogenous in echo texture. No mass or calcification or collection is seen. Spleen is 8.9cm in length.

Kidneys: Both kidneys are normal in size, shape, outline & Position. Normal cortical echo texture & cortico-medullary differentiation is seen. Pelvic-calicle system appears normal. No obvious mass or Collection is seen. No Calculus is seen.

Right kidney measures 8.8X3.7cms.

Left kidney measures 9.8X4.0cms.

Bladder: UB is distended well smooth in outline & normal wall thickness. No obvious mass or diverticulum or intra luminal calculus is seen. No significant post-void residual urine is seen.

Uterus: Uterus is anteverted. It is normal in size. Shape, outline and position. The uterine myometrium appears normal in echo texture. No mass or collection or calcification is seen in uterine myometrium. Endometrium is central and appears normal. Endometrial thickness is 6.6mms.

Uterus measures 6.3X5.4X3.9cms.

Ovaries: Both ovaries appear normal in size, shape and position. No obvious ovarian / adnexal mass or collection is seen on either side.

Right ovary measures 2.8X2.8cms.

Left ovary measures 2.6X2.7cms.

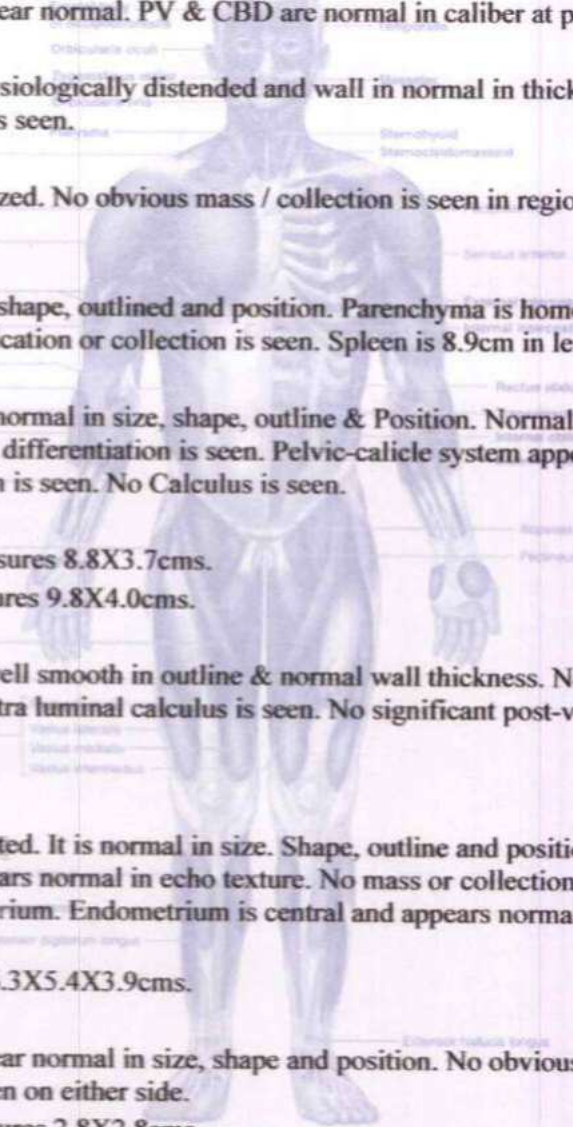

- BORIVALI CENTRE** 1ST FLR., YOGI AVENUE, YOGI NAGAR, BORIVALI (W), MUMBAI - 400092. • TEL: 2899 6565 / 2899 1376 • MOB.: 90222 39301
- KANDIVALI CENTRE** MAHAVIR SURYADARSHAN SOC., SATYANAGAR RD., MAHAVIR NAGAR, KANDIVALI (W), MUMBAI - 57. • TEL: 2868 0090 / 6522 6565 / 2869 7808 • MOB.: 90220 54458
- KANDIVALI CENTRE** SHOP NO. 44/49, EMP 71, EVERSHINE MILLENNIUM PARADISE, THAKUR VILLAGE, 120 FEET ROAD, KANDIVALI (E) MUMBAI - 400101. • TEL: 2885 7171 / 89288 41541
- DAHISAR CENTRE** NILANGI APARTMENT, KANDERPADA JUNCTION, DAHISAR (W), MUMBAI - 400068. • TEL: 2893 3427 • MOB.: 90220 58504
- GORAI CENTRE** VICTORY HEIGHTS, GORAI MAIN ROAD, OPP. SUVIDYA SCHOOL, BORIVALI (W), MUMBAI - 400092. • TEL: 2869 6556 • MOB.: 90224 88354 / 72080 02565
- GOREGAON CENTRE** M.G. ROAD, NEAR JAIN MANDIR, GOREGAON (W), MUMBAI - 400062. • TEL: 2873 3030 / 2873 3131 • MOB.: 93213 83806
- GOREGAON (EAST)** SATELLITE GARDENS, FILM CITY ROAD, NEAR SATELLITE TOWER, GOREGAON (EAST), MUMBAI - 400063 • TEL: 79773 74838 / 79773 62922
- MIRA ROAD** UNIT NO. R13, RNA LIBERTY REST, NEAR JANGID CIRCLE, VIJAY PARK, MIRA ROAD (EAST), MUMBAI - 401107. • TEL: 70218 04221 / 70218 27389

Website : www.healthcarediag.com • E-mail : healthcare.medicals@gmail.com

"Home Visit Facility Call On 76667 66307"

11-Sep-23

- COMPU. PATHOLOGY • ALLERGY TESTING
- DIGITAL WHOLE BODY X-RAYS
- DIGITAL 3D SONOGRAPHY
- DIGITAL WHOLE BODY COLOUR DOPPLER
- DIGITAL 2-D ECHO WITH COLOUR DOPPLER
- E.C.G. • LUNG FUNCTION TEST
- MAMMOGRAPHY & BONE MINERAL DENSITOMETRY

- COMPUTERISED STRESS TEST
- DENTAL
- ADVANCED DENTISTRY
- PHYSIOTHERAPY
- AUDIOMETRY & SPEECH THERAPY
- FULL BODY HEALTH CHECK-UPS
- CORPORATE HEALTH CHECKUPS



HEALTHCARE

MEDICAL CENTRE & DIAGNOSTICS

BOTH ILIAC FOSSAS: No obvious mass or collection is seen on either side. Lot of gas artifact shadow is seen on both sides and abdomen.

No free fluid is seen in abdomen and pelvis.

IMPRESSION:

- NORMAL ABDOMINAL AND PELVIS USG.
- LOT OF GAS ARTIFACTSHADOW SEEN IN ABDOMEN AND PELVIS.

SUGGESTED: Clinico-Pathological correlation & further evaluation.

Thanks for referral.

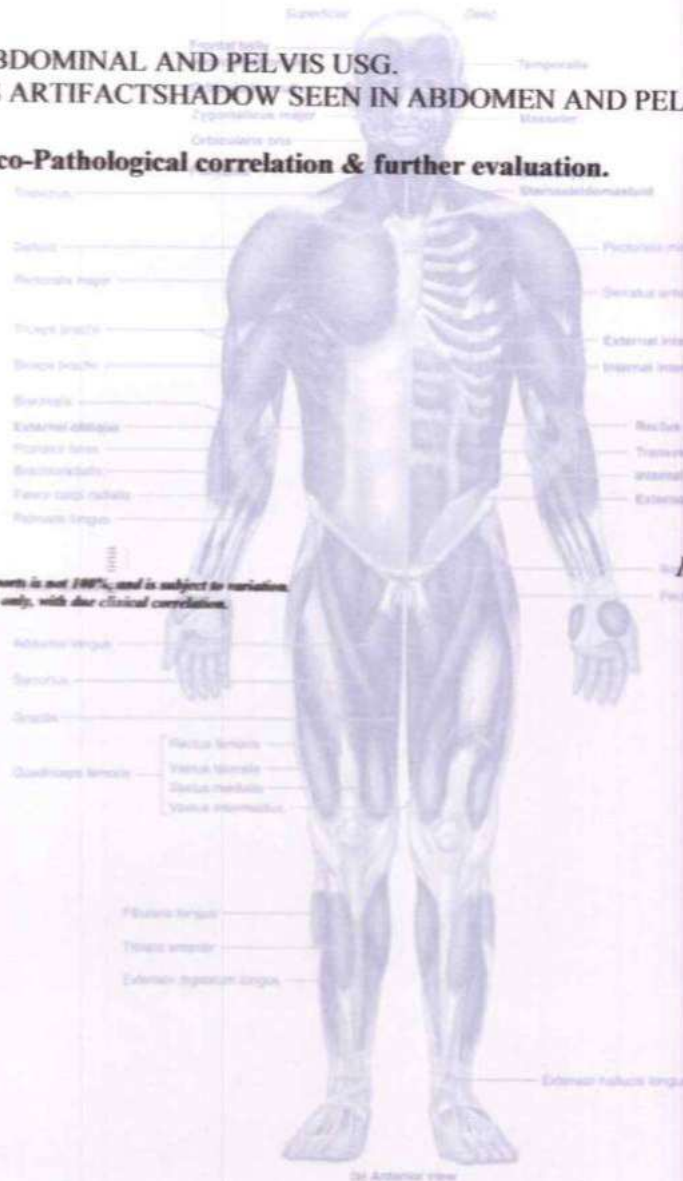

DR SNEHAL S PATIL
M.B.B.S DMRE
 Reg no: 2016020273

Dr SNEHAL PATIL,
MBBS,DMRE(Sonologist)

Reliability of sonographic evaluation reports is not 100%, and is subject to variation. Reports are for interpretation by doctors only, with due clinical correlation.

- BORIVALI CENTRE** 1ST FLR., YOGI AVENUE, YOGI NAGAR, BORIVALI (W), MUMBAI - 400092. • TEL: 2899 6565 / 2899 1376 • MOB.: 90222 39301
- KANDIVALI CENTRE** MAHAVIR SURYADARSHAN SOC., SATYANAGAR RD., MAHAVIR NAGAR, KANDIVALI (W), MUMBAI - 67. • TEL: 2868 0090 / 6522 6565 / 2869 7808 • MOB.: 90220 54458
- KANDIVALI CENTRE** SHOP NO. 44/49, EMP 71, EVERSHINE MILLENNIUM PARADISE, THAKUR VILLAGE, 120 FEET ROAD, KANDIVALI (E) MUMBAI - 400101. • TEL: 2885 7171 / 89288 41541
- DAHISAR CENTRE** NILANGI APARTMENT, KANDERPADA JUNCTION, DAHISAR (W), MUMBAI - 400068. • TEL: 2893 3427 • MOB.: 90220 58504
- GORAI CENTRE** VICTORY HEIGHTS, GORAI MAIN ROAD, OPP. SUVIDYA SCHOOL, BORIVALI (W), MUMBAI - 400092. • TEL: 2869 6556 • MOB.: 90224 88354 / 72080 02565
- GOREGAON CENTRE** M.G. ROAD, NEAR JAIN MANDIR, GOREGAON (W), MUMBAI - 400062. • TEL: 2873 3030 / 2873 3131 • MOB.: 93213 83806
- GOREGAON (EAST)** SATELLITE GARDENS, FILM CITY ROAD, NEAR SATELLITE TOWER, GOREGAON (EAST), MUMBAI - 400063 • TEL: 79773 74838 / 79773 62922
- MIRA ROAD** UNIT NO. R13, RNA LIBERTY REST, NEAR JANGID CIRCLE, VIJAY PARK, MIRA ROAD (EAST), MUMBAI - 401107. • TEL: 70218 04221 / 70218 27389

Website : www.healthcarediag.com • E-mail : healthcare.medicals@gmail.com

"Home Visit Facility Call On 76667 66307"

11-Sep-23

- COMPU. PATHOLOGY • ALLERGY TESTING
- DIGITAL WHOLE BODY X-RAYS
- DIGITAL 3D SONOGRAPHY
- DIGITAL WHOLE BODY COLOUR DOPPLER
- DIGITAL 2-D ECHO WITH COLOUR DOPPLER
- E.C.G. • LUNG FUNCTION TEST
- MAMMOGRAPHY & BONE MINERAL DENSITOMETRY

- COMPUTERISED STRESS TEST
- DENTAL
- ADVANCED DENTISTRY
- PHYSIOTHERAPY
- AUDIOMETRY & SPEECH THERAPY
- FULL BODY HEALTH CHECK-UPS
- CORPORATE HEALTH CHECKUPS



HEALTHCARE

MEDICAL CENTRE & DIAGNOSTICS

Date-09/09/2023

To
mediwheel,

Copyright © The McGraw-Hill Companies, Inc. Permission required for reproduction or display.

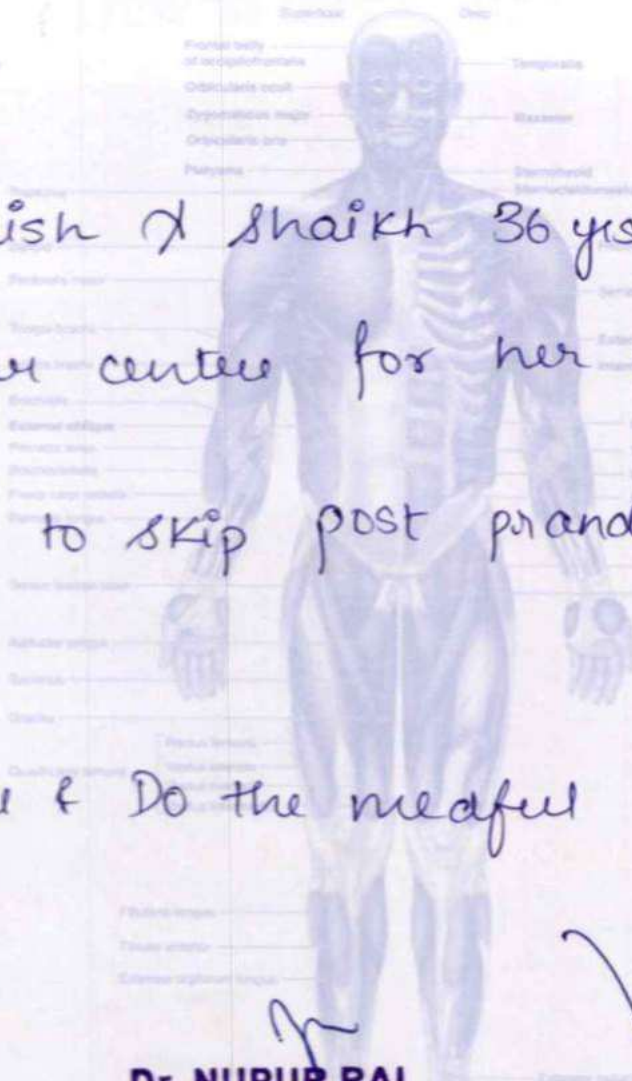

Mrs Kashish A Shaikh 36 yrs / Female had
visited our centre for her medicals

She wants to skip post prandial urine sample
(USPP)

Kindly Note & Do the medical

Dr. NUPUR RAI
MBBS, DIPLOMA CARDIOLOGY (PGDCC)
Reg. No.. 2018115643

HEALTHCARE MEDICAL CENTRE AND DIAGNOSTICS
UNIT NO 13 RNA LIBERTY CHS.
VIJAY PARK, NEAR JANGID CIRCLE,
MIRA ROAD EAST THANE 401107
MOBILE: 7021804221

Kashish

- COMPU. PATHOLOGY
- DIGITAL X-RAY
- DIGITAL SONOGRAPHY
- DIGITAL COLOR DOPPLER
- 2D ECHO CARDIOGRAPHY
- MAMMOGRAPHY & BONE MINERAL DENSITOMETRY (BMD)
- ECG ■ PFT
- COMPU. TREADMILL TEST
- PHYSIOTHERAPY
- DENTAL
- HEALTH CHECK-UP



HEALTHCARE
MEDICAL CENTRE & DIAGNOSTICS

MRS KASHISH A SHAIKH

ERIC 42 60

09-Sep-2023



ECCG

ELECTROCARDIOGRAM (ECG)

PATIENT Mrs Kashish A Shaikh

AGE 36 SEX F

REF. BY DR. Mediwood.

DATE 09/09/2023

INTERPRETATION :

Normal

HEALTHCARE MEDICAL CENTRE AND DIAGNOSTICS
UNIT NO 13 RNA LIBERTY CHS.
V JAY PARK, NEAR JANGID CIRCLE,
MIRA ROAD EAST THANE 401107
MOBILE: 7021804221

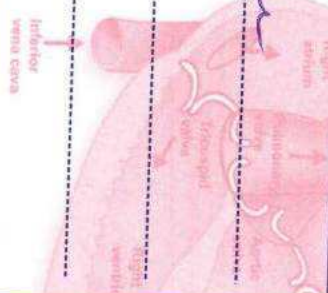

Dr.

DR. NUPUR RAI

M.B.S., DIPLOMA CARDIOLOGY (PGDCC)
Reg. No. 2018115643

Mrs. Kashish Shaikh

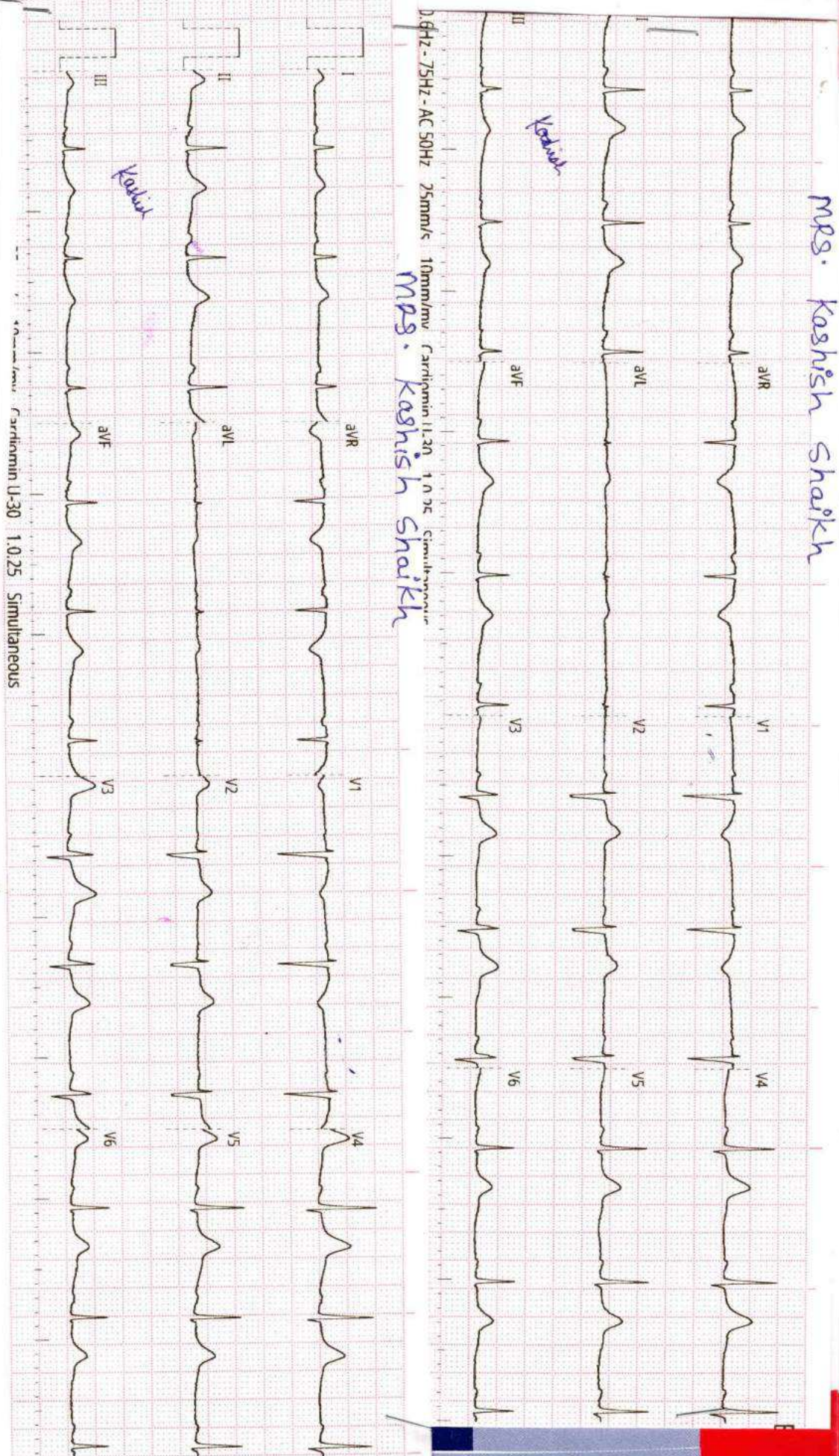

Mrs. Kashish Shaikh

Cardiacmin U-30 1.0:25 Simultaneous

History :

B.P. :

Drugs :

Standard :

Auricular Rate :

Ventricular Rate :

Rhythm :

Mechanism :

Voltage :

Axis :

P. Waves :

PR Interval :

Q. Waves :

QRS Interval :

ST Segment :

T. Waves :

QT Interval :

Extra Systoles :

REMARKS & CONCLUSIONS : *Normal*

HEALTHCARE MEDICAL CENTRE & DIAGNOSTICS

MIRA ROAD
MIRA ROAD
MIRA ROAD

TREADMILL TEST REPORT

MRS KASHISH SHIRKH
ID : 40
DATE : 09-09-2023
AGE/SEX : 36 / F
HT/WT : 163 / 52
REF. BY : MEDIMHEEL

PROTOCOL : Bruce
HISTORY : Checkup/Physidal fitness,
INDICATION : CORPORATE CHECKUP
MEDICATION : NONE

PHASE	TOTAL TIME	STAGE TIME	SPEED Km/hr	GRADE %	H.R. bpm	B.P. mmHg	RPP x100	ST LEVEL (MM)			MET'S
								V1	V5		
SUPINE					80	100 / 60	80	11			
STANDING					78	100 / 60	78				
HYPERVENT					80	100 / 60	80				
Stage 1	2:55	2:55	2.7	10	100	110 / 70	110	0.1			4.67
Stage 2	5:55	2:55	4	12	109	110 / 70	119	0.1			7.04
Stage 3	8:55	2:55	5.4	14	131	130 / 80	170	-0.3			9.92
EK-EXERCISE	9:37	0:37	6.7	16	145	130 / 80	189	0.1			10.82
RECOVERY	10:42	0:55			106	130 / 80	137	0.7			
RECOVERY	11:42	1:55			89	120 / 80	106	0.2			
RECOVERY	12:42	2:55			93	120 / 80	111	0.4			

RESULTS

EXERCISE DURATION : 9:37
MAX HEART RATE : 146 bpm 79 % of target heart rate 184 bpm
MAX BLOOD PRESSURE : 130 / 80 mm Hg
REASON OF TERMINATION : Fatigue, Exhaustion,
BP RESPONSE : Normal,
ARRHYTHMIA : None,
H.R. RESPONSE : Normal Chronotropic Response,
IMPRESSIONS :
Fair effort tolerance
No angina No arrhythmia
STRESS TEST INCONCLUSIVE FOR INDICIBLE ISCHAEMIA

MAX WORK LOAD : 10.82 METS

HEALTHCARE MEDICAL CENTRE AND DIAGNOSTICS
UNIT NO 13 RNA LIBERTY Cir.,
VIJAY PARK, NEAR JANGID CIRCLE,
MIRA ROAD EAST THANE 401107
MOBILE: 7021804221



Dr. NUPUR RAI
MBBS, DIPLOMA IN ANATOMY (PDU), (MD)
Reg. No.: 2018115643

Technician : 2

MRS KASHISH SHIAKH
I.D. 40
Age 36/F
Date 09-09-2023

RATE 80bpm
B.P. 100/60

PRETEST
SUPINE

ST @ 10mm/mV
80ms PostJ

LINKED MEDIAN

HEALTHCARE MEDICAL CENTRE & DIAGNOSTICS

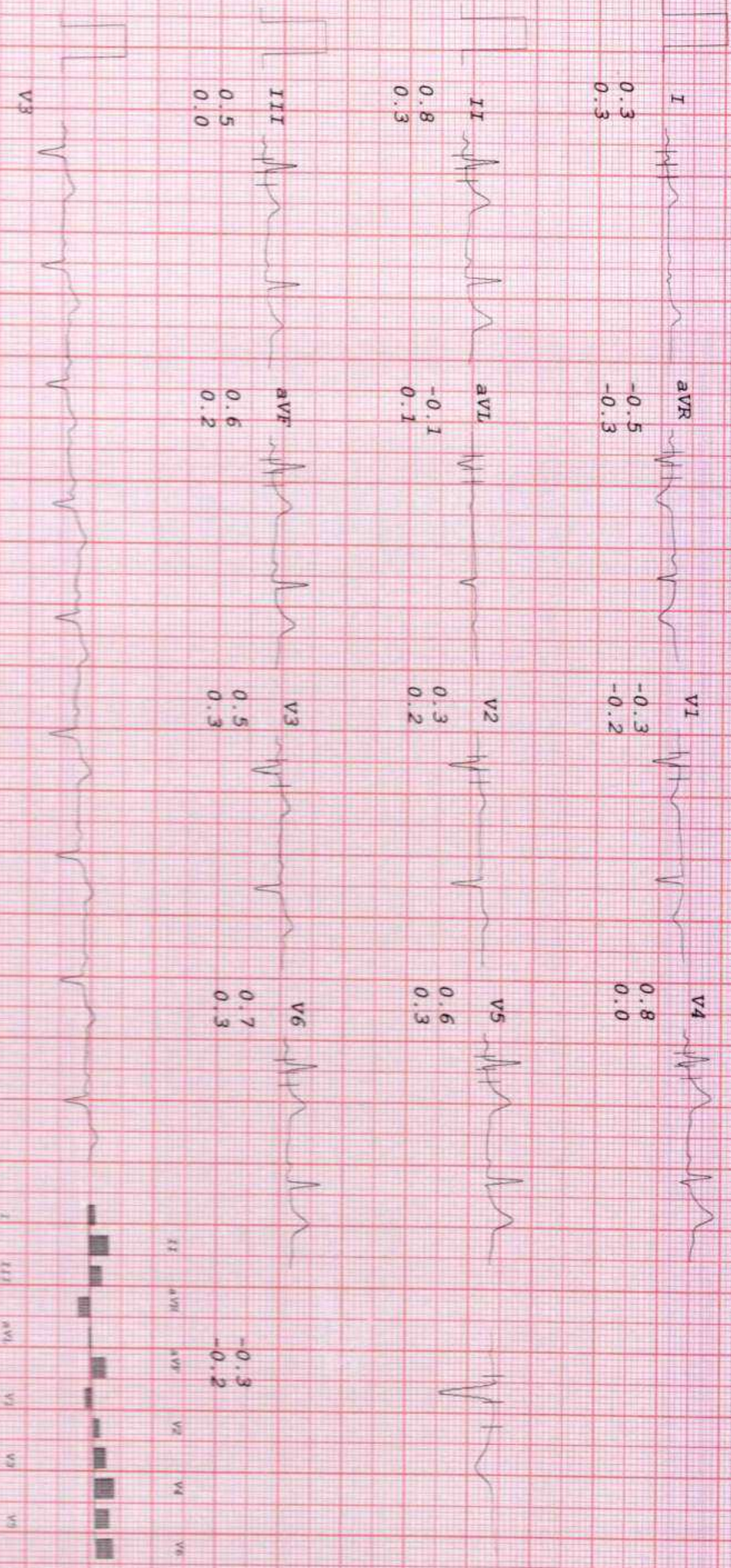

Mag. X 2

V1

HEALTHCARE MEDICAL CENTRE & DIAGNOSTICS

PRETEST
STANDING

ST @ 10mm/mv
80ms Post J

LINKED MEDIAN

MRS KASHISH SHIAKH
I.D. 40
Age 36/F
Date 09-09-2023

RATE 78bpm
B.P. 100/60

Mag. X 2

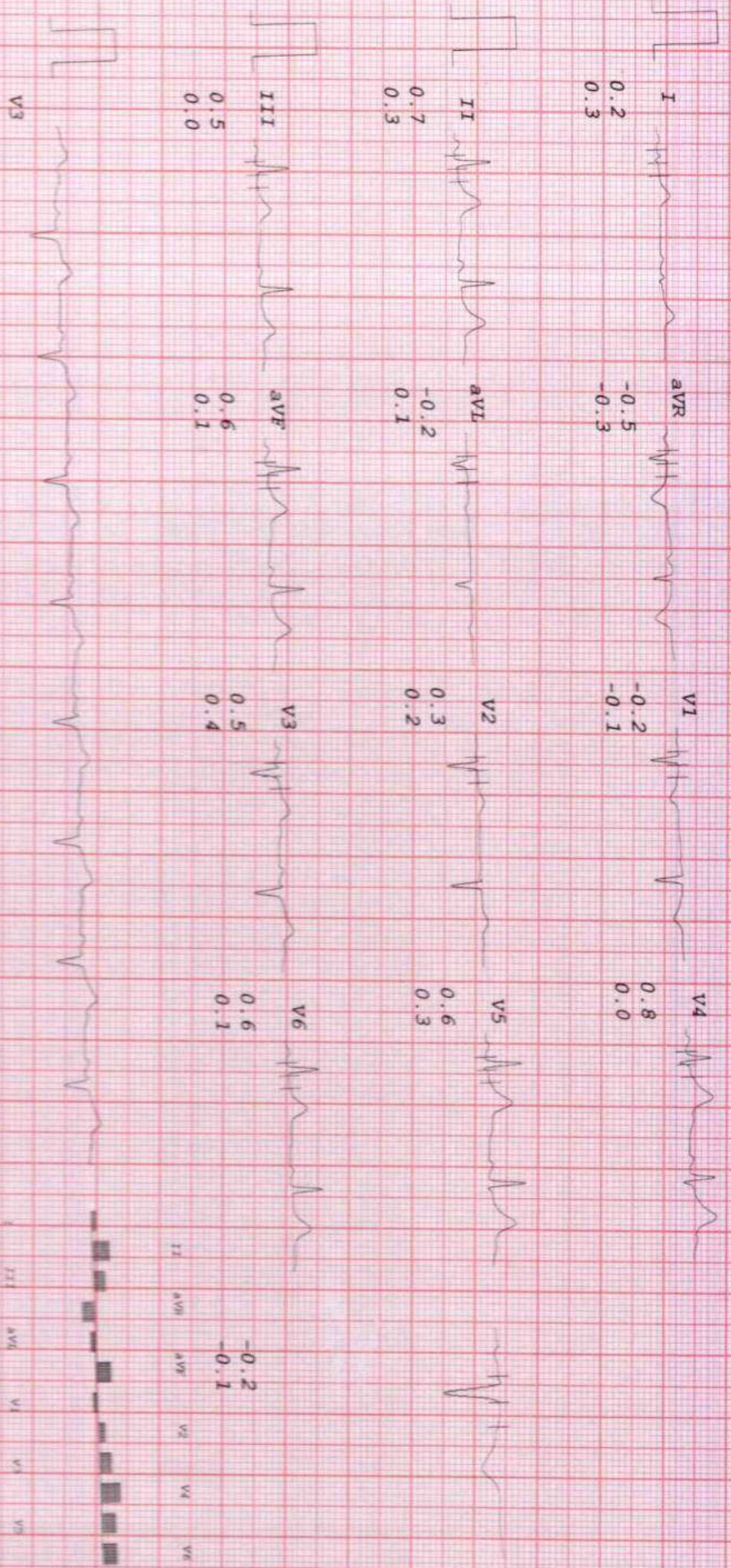

HEALTHCARE MEDICAL CENTRE & DIAGNOSTICS

MRS KASHISH SHIAKH
I.D. 40
Age 36/F
Date 09-09-2023

RATE 80bpm
B.P. 100/60

PRETEST
HYPERVENT
PHASE TIME 0:56

ST @ 10mm/mV
80ms Post J

LINKED MEDIAN

Mag. X 2

V1

I 0.4
0.2
aVR -0.4
-0.1

V1 -0.2
-0.3

V4 0.8
0.4

II 0.4
0.0
aVL 0.2
0.2

V2 0.2
0.3

V5 0.6
0.1

III 0.1
-0.2
aVF 0.2
-0.1

V3 0.6
0.3

V6 0.4
0.0

V3



HEALTHCARE MEDICAL CENTRE & DIAGNOSTICS

MRS KASHISH SHIAKH
 I.D. 40
 Age 36/F
 Date 09-09-2023

RATE 100bpm
 B.P. 110/70

Bruce
 Stage 1
 TOTAL TIME 2:55
 PHASE TIME 2:55

ST @ 10mm/mV
 80ms PostJ
 Speed 2.7 km/hr
 SLOPE 10 %

LINKED MEDIAN

Mag. X 2

V1

I 0.4
 0.2
 AVR -0.3
 -0.6

V1 -0.4
 -0.5

V4 0.4
 0.9

II 0.3
 0.9
 AVL 0.3
 -0.2

V2 -0.2
 0.3

V5 0.1
 0.0

III -0.1
 0.7
 AVF 0.1
 0.8

V3 0.5
 0.9

V6 -0.2
 0.7

-0.4
 -0.5

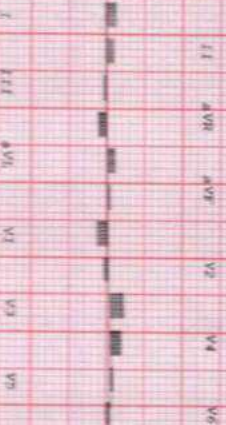

HEALTHCARE MEDICAL CENTRE & DIAGNOSTICS

MRS KASHISH SHIAKH
 I.D. 40
 Age 36/F
 Date 09-09-2023

RATE 109bpm
 B.P. 110/70

Bruce
 Stage 2
 TOTAL TIME 5:55
 PHASE TIME 2:55

ST @ 10mm/mV
 80ms PostJ
 Speed 4 km/hr
 SLOPE 12 &

LINKED MEDIAN

Mag. X 2

III

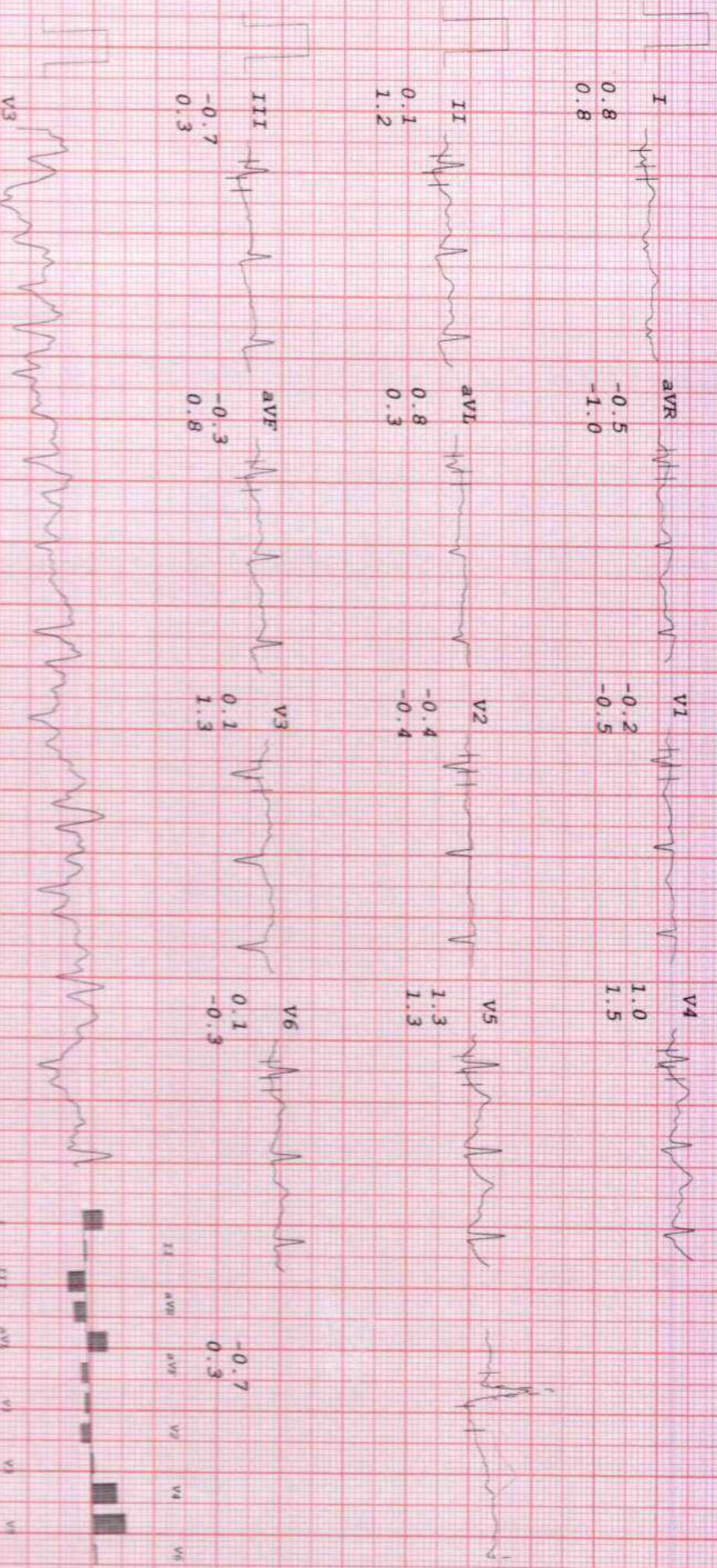

HEALTHCARE MEDICAL CENTRE & DIAGNOSTICS

MRS KASHISH SHAIKH

I.D. 40

Age 36/F

Date 09-09-2023

RATE 131bpm

B.P. 130/80

Brice

Stage 3

TOTAL TIME 8:55

PHASE TIME 2:55

ST @ 10mm/mV

80ms PostJ

Speed 5.4 km/hr

SLOPE 14%

LINKED MEDIAN

Mag. X 2

III

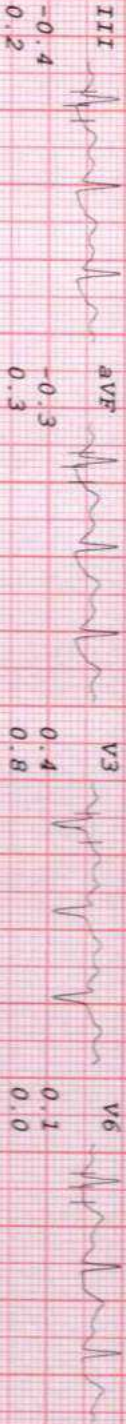
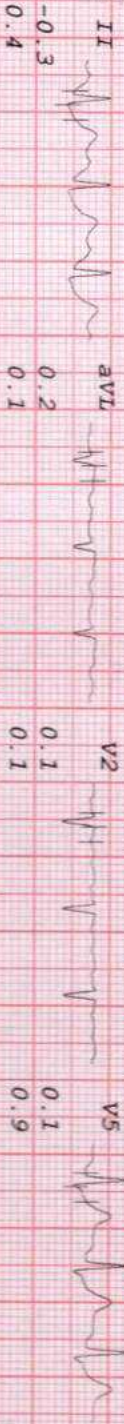
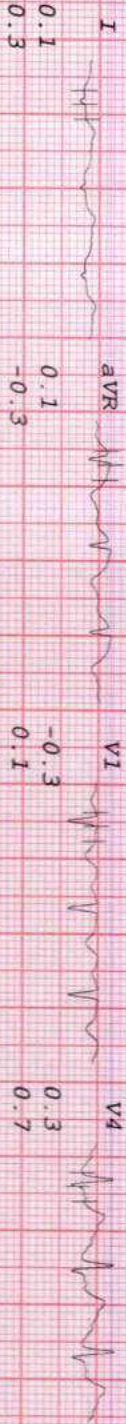

-0.4
0.2



HEALTHCARE MEDICAL CENTRE & DIAGNOSTICS

MRS KASHISH SHAKH
 I.D. 40
 Age 36/F
 Date 09-09-2023

RATE 146bpm
 B.P. 130/80

Bruce
 PK-EXERCISE
 TOTAL TIME 9:37
 PHASE TIME 0:37

ST @ 10mm/mV
 80ms PostJ
 Speed 6.7 km/hr
 SLOPE 16 %

LINKED MEDIAN

Mag. X 2

III

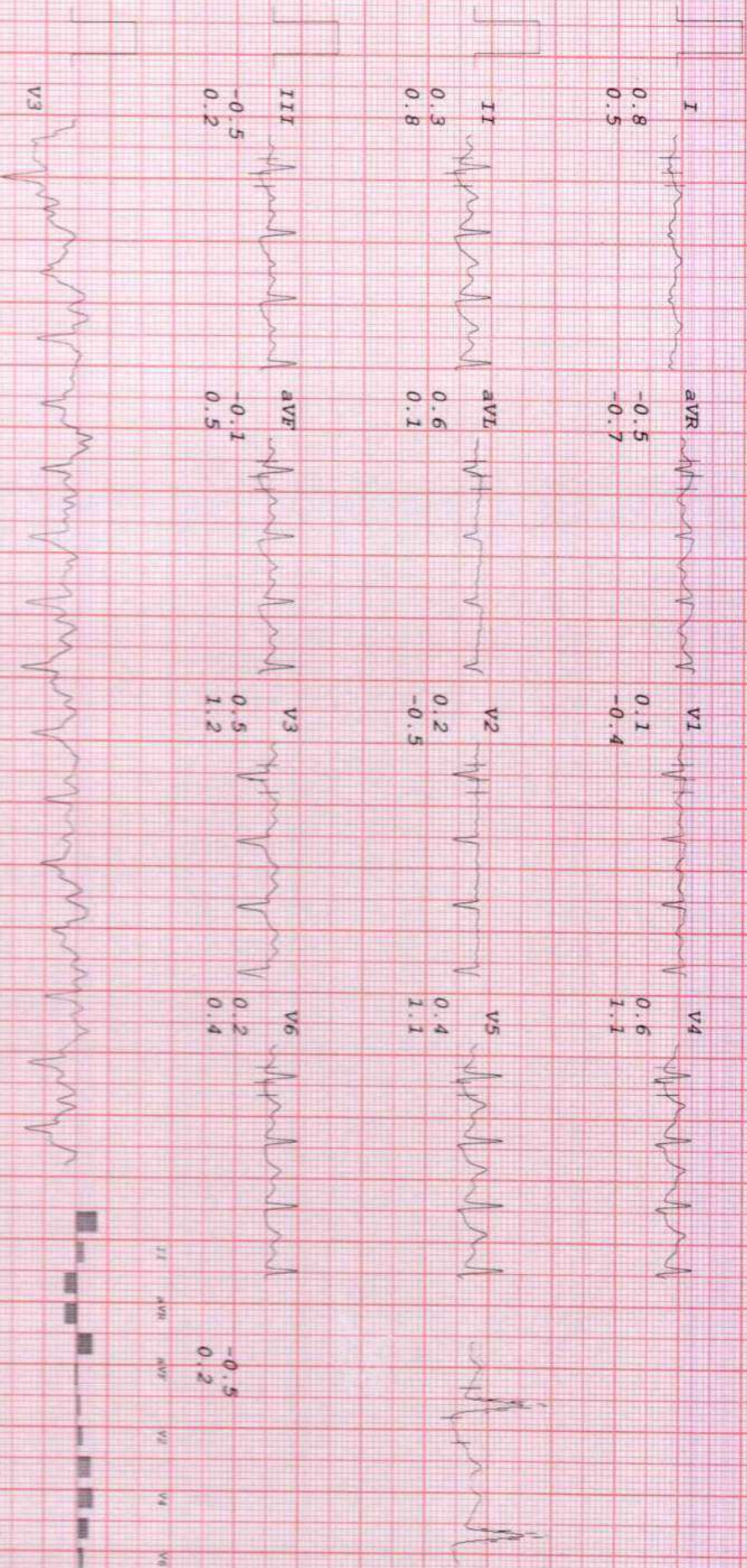

HEALTHCARE MEDICAL CENTRE & DIAGNOSTICS

MRS KASHISH SHAKH
 I.D. 40
 Age 36/F
 Date 09-09-2023

RATE 106bpm
 B.P. 130/80

Bruce
 RECOVERY
 TOTAL TIME 10:42
 PHASE TIME 0:55

ST @ 10mm/mV
 80ms PostJ

LINKED MEDIAN

Mag. X 2

V1

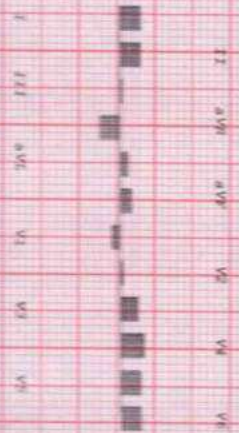
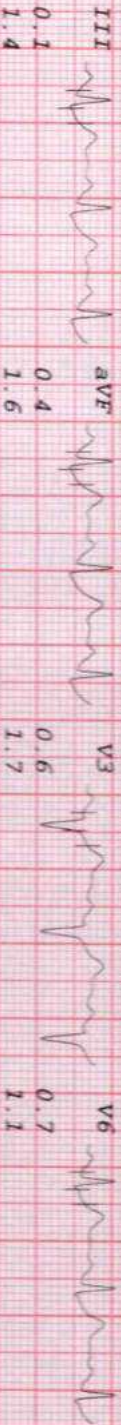
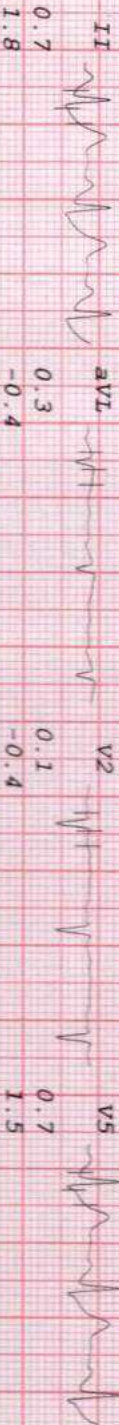
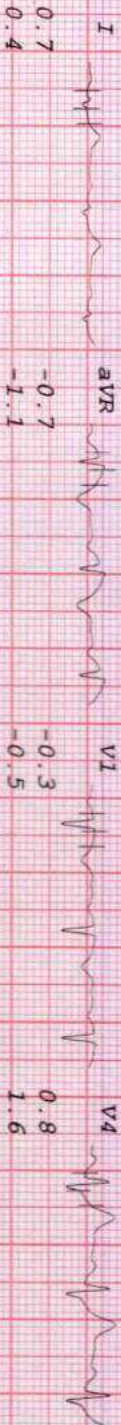

HEALTHCARE MEDICAL CENTRE & DIAGNOSTICS

MRS KASHISH SHIAKH
 I.D. 40
 Age 36/F
 Date 09-09-2023

RATE 89bpm
 B.P. 120/80
 Bruce
 RECOVERY
 TOTAL TIME 11:42
 PHASE TIME 1:55

ST @ 10mm/mv
 80ms PostJ

LINKED MEDIAN

Mag. X 2

III

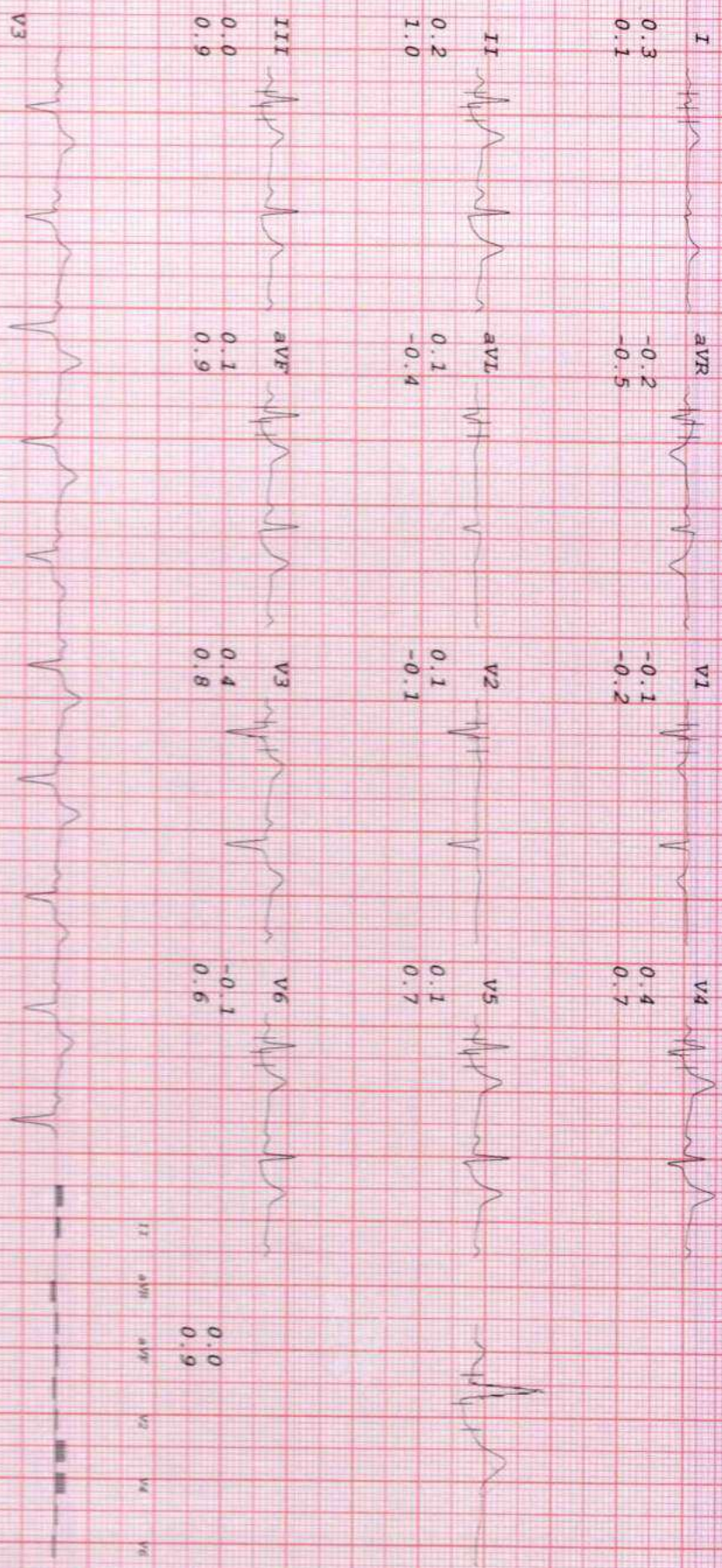

HEALTHCARE MEDICAL CENTRE & DIAGNOSTICS

MRS KASHISH SHIAKH
I.D. 40
Age 36/F
Date 09-09-2023

RATE 93bpm
R.P. 120/80

Bruce
RECOVERY
TOTAL TIME 12:42
PHASE TIME 2:55

ST @ 10mm/mV
80ms PostJ

LINKED MEDIAN

Mag. X 2

V1

I
0.1
0.4
aVR
-0.3
-0.4

V1
-0.1
-0.5
V4
0.4
0.9

II
0.4
0.5
aVL
0.0
0.2

V2
0.1
-0.2
V5
0.4
0.7

III
0.2
0.1
aVF
0.3
0.3

V3
0.4
0.7
V6
0.1
0.4

V3

V3

II aVR aVL V1 V2 V3 V4 V5 V6
III aVF V4 V5 V6
-0.1
-0.5