



**ALEXIS**  
HOSPITAL BHOPAL



Medicine  
Requisition Slip

Name of Patient MR. Abhinav Age/Sex 31 y/M  
Room/Bed No. .... Date 03/04/23  
UHID No. .... IPD No. ....

S.No.	Name of the Medicine Required	Quantity
1		
2	B.p- 120/80 mm of Hg	
3	P - 95 b/m	
4		
5	RR - 21 b/m	
6		
7	SpO <sub>2</sub> 98%	
8		
9	T - 91.8 °F	
10		
11	Weight - 81.6 kg	
12		
13		

Signature

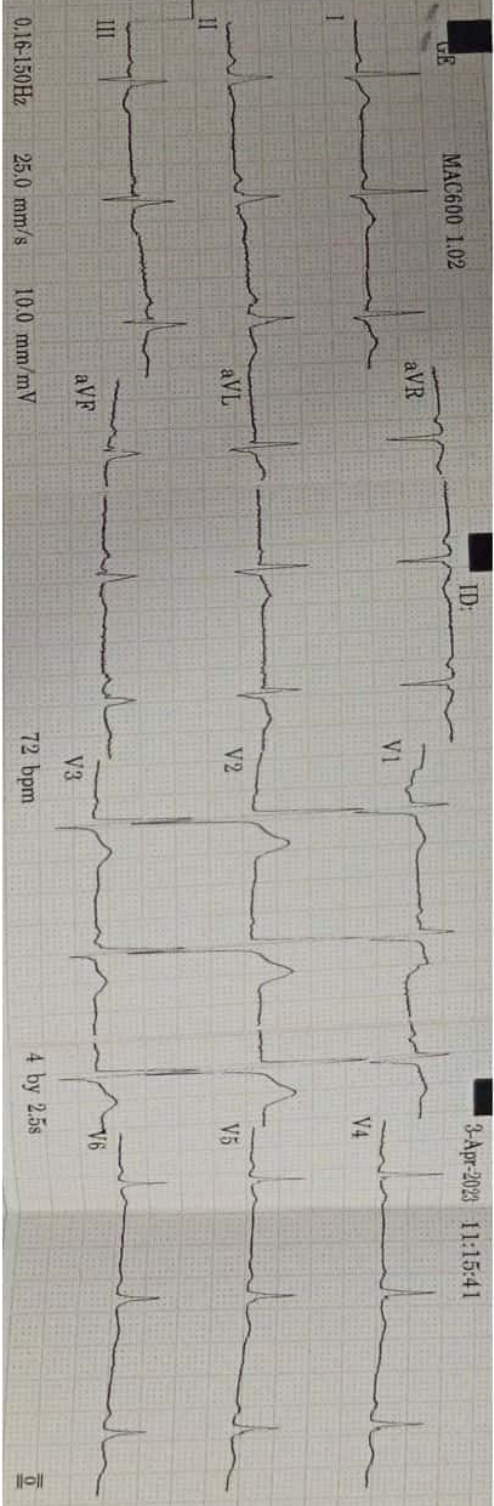

ID: [REDACTED]

MR ABDURAHMAN DANDI  
 AGE 31/M  
 DATE - 06/02/23

Vent. rate	72 bpm
QRS duration	90 ms
QT/QTc	340/372 ms
PR interval	136 ms
P duration	106 ms
RR interval	833 ms
P-R-T axes	52 34 21

MAC600 1.02 12SL™ v239



Date : .....

Pt. Name:	MR ABHINAV PANDEY	Age/Sex:	31YEARS /MALE
Ref. By:	ALEXIS HOSPITAL	Date:	03/04/2023

### USG WHOLE ABDOMEN

**LIVER:** Is normal in size, shape, and echotexture. Margins are smooth and regular. Intra and extrahepatic biliary and vascular channels are normal. No evidence of any focal or diffuse mass lesion seen.

**GALL BLADDER:** contracted. Its walls are of normal thickness. No pericholecystic pathology seen. CBD & PV are of normal calibre.

**RIGHT KIDNEY:** Normal in size, shape echotexture. Cortical echotexture appears to be normal. Cortico-medullary differentiation is maintained. No hydronephrosis, calculus or scarring seen.

**LEFT KIDNEY:** Normal in size, shape echotexture. Cortical echotexture appears to be normal. Cortico-medullary differentiation is maintained. No hydronephrosis, calculus or scarring seen.

**SPLEEN:** normal in size, shape & normal in echotexture. measuring 13.9cm No mass lesion seen. Splenic vein appears normal.

**PANCREAS:** Is normal in size, shape and echotexture. Pancreatic duct is not dilated. No SOL or mass seen.

**URINARY BLADDER:** Is central smooth in contour & reveal a clear lumen. Its walls are of normal thickness. No SOL or mass seen. No calculus seen.

**PROSTATE:** is normal in size shape and echotexture. no mass lesion seen.

- No evidence of retroperitoneal lymphadenopathy / ascites seen.

- No evidence of pleural effusion.

- No evidence of bowel loop thickening or dilation in the visualized bowel loops.

**IMPRESSION: - USG STUDY REVEALS:**

- **NO SIGNIFICANT ABNORMALITY SEEN.**

Advice- Clinical and pathological correlation.

Thanks for Reference.

  
**DR ISHANT JATAV**  
**MBBS, MD (MP 15210)**  
**CONSULTANT RADIOLOGIST**



# ALEXIS HOSPITAL BHOPAL



## DEPARTMENT OF PATHOLOGY

Patient Name : MR. ABHINAV PANDEY  
 Registration No. : AH-A-002608  
 Lab No : 4  
 Age & Sex : 29 Years / Male  
 Referring Doctor :  
 Report Status : Final

Registration Date/Time : 03/04/2023 12:19PM  
 Accession Date/Time : 03/04/2023 12:33PM  
 Report Date/Time : 03/04/2023 01:39PM  
 Print Date/Time : 03/04/2023 1:45 pm

TEST(S) RESULT(S) UNITS BIOLOGICAL REFERENCE RANGE

### CBC & ESR

#### CBC/ESR

SAMPLE TYPE : WHOLE BLOOD EDTA  
 METHOD :

Result : 6 mm/hour 0-9

#### COMPLETE BLOOD COUNT (CBC)

SAMPLE TYPE : WHOLE BLOOD EDTA  
 METHOD : 5 part fully aut

R.B.C. Count	: 5.56	$10^6/mm^3$	4.5-5.5
Haemoglobin	: 15.8	g/dl	14.0-17.4
PCV	: 49.1	%	42-52
MCV	: 49.1	fl	84-96
MCH	: 88.4	pg	28-34
MCHC	: 28.4	g/dL	32-36
RDW-CV	: 12.0	%	11.5-14.5
MPV	: 9.4	fl	7.4-10.4
Total WBC Count	: 9800	/cmm	4000-11000
Platelet count	: 4.09	/cmm	1.50-4.50
Neutrophils	: 51	%	50-80
Lymphocytes	: 39	%	25-45
Monocytes	: 07	%	3-7
Eosinophils	: 03	%	0-3
Basophils	: 0	%	00-01

\*\*\*\*\* End Of Report \*\*\*\*\*



Technician

Dr. NIPUN MADHAV  
 MBBS, M.D. (Pathology)  
 Reg. No. MP-18747

Subject of following conditions :- The science of pathological diagnosis is based on interpretation of immunobiochemical ELISA, RIA and other reactions which are influenced by several factors. Assays are performed in accordance with standard procedures. The reported results are dependent on individual assay methods, equipment, specificity, sensitivity, drug interaction and the quality of the specimen (s) samples receiver. The most sophisticated computerized blood analyzer techniques are subject to uncountable variations. Results of test vary from laboratory to laboratory and also in some parameters from time to time for the same patients. So the final diagnosis, conclusion should not be draw from these test only hence kindly correlate clinically. Advised follow up. The laboratory investigations should always be interpreted in the light of clinical features and other related investigations. Subject to corrections of typing / printing / humanly mistakes. Shuold the result indicate an unexpected abnormality, reconfirmation shall be sought. This report in not valied for

Page 1 of 1

Add.: Minal Gate No. 01 Chanakyapuri, J.K. Road, Bhopal, M.P. 462023  
 ☎ : 0755-4944777, ✉ : alexishospitalbhopal@gmail.com



# ALEXIS

## HOSPITAL BHOPAL



### DEPARTMENT OF PATHOLOGY

Patient Name : MR. ABHINAV PANDEY Registration Date/Time : 03/04/2023 12:19PM  
 Registration No. : AH-A-002608 Accession Date/Time : 03/04/2023 12:33PM  
 Lab No : 4 Report Date/Time : 03/04/2023 01:39PM  
 Age & Sex : 29 Years / Male Print Date/Time : 03/04/2023 1:47 pm  
 Referring Doctor :  
 Report Status : Final

TEST(S)	RESULT(S)	UNITS	BIOLOGICAL REFERENCE RANGE
<b>FBS</b> SAMPLE TYPE : WHOLE BLOOD FLUORIDE F METHOD : Hexokinase Enzym	Result : 74.68	mg/dl	70-100
<b>HbA1C</b> SAMPLE TYPE : WHOLE BLOOD EDTA M METHOD : Immunoturbidimet	Glycosylated Haemoglobin % (Hb A1c) : 5.0	%	4.8-5.9
	Mean Plasma Glucose (MPG) : 96.8		
<b>PPBS</b> SAMPLE TYPE : WHOLE BLOOD FLUORIDE PP METHOD : Hexokinase Enzym	Result : 111.2	mg/dl	70-140
<b>T3 T4 TSH</b> SAMPLE TYPE : SERUM METHOD : ECL	TRI-IODOTHYRONINE (T3) : 1.96	ng/mL	0.83-2.00
	THYROXINE (T4) : 14.0	ug/dL	5.13-14.1
	THYROID STIMULATING HARMONE TSH : 3.52	µIU/ml	0.27-4.2



\*\*\*\*\* End Of Report \*\*\*\*\*

**Dr. NIPUN MADHAV**  
 MBBS, M.D. (Pathology)  
 Reg. No. MP-18747

Technician

Subject of following conditions :- The science of pathological diagnosis is based on interpretation of immunobiochemical ELISA, RIA and other reactions which are influenced by several factors. Assays are performed in accordance with standard procedures. The reported results are dependent on individual assay methods, equipment, specificity, sensitivity, drug interaction and the quality of the specimen (s) samples receiver. The most sophisticated computerized blood analyzer techniques are subject to uncountable variations. Results of test vary from laboratory to laboratory and also in some parameters from time to time for the same patients. So the final diagnosis, conclusion should not be drawn from these test only hence kindly correlate clinically. Advised follow up. The laboratory investigations should always be interpreted in the light of clinical features and other related investigations. Subject to corrections of typing / printing / humanly mistakes. Should the result indicate an unexpected abnormality, reconfirmation shall be sought. This report is not valid for



# ALEXIS HOSPITAL BHOPAL



## DEPARTMENT OF PATHOLOGY

Patient Name : MR. ABHINAV PANDEY  
 Registration No. : AH-A-002608  
 Lab No : 4  
 Age & Sex : 29 Years / Male  
 Referring Doctor :  
 Report Status : Final

Registration Date/Time : 03/04/2023 12:19PM  
 Accession Date/Time : 03/04/2023 12:33PM  
 Report Date/Time : 03/04/2023 01:44PM  
 Print Date/Time : 03/04/2023 1:47 pm

TEST(S)	RESULT(S)	UNITS	BIOLOGICAL REFERENCE RANGE
<b>LFT</b>			
SAMPLE TYPE : SERUM METHOD :			
Bilirubin- Total	: 0.98	mg/dL	0.15-1.1
Bilirubin- Direct	: 0.15	mg/dL	0-0.2
Bilirubin- Indirect	: 0.83		
SGOT	: 37.91	U/L	05-50
SGPT	: 21.92	U/L	07-40
Alkaline Phosphatase	: 112.0	U/L	5-128
<b>RFT</b>			
SAMPLE TYPE : SERUM METHOD :			
BLOOD UREA	: 37.12	mg/dL	20-45
SERUM CREATININE	: 0.79	mg/dL	0.67-1.20
SODIUM	: 139.10	mmol/L	135-149
POTASSIUM	: 5.0	mmol/L	3.5-5.5
Srrum Protein	: 6.9		

\*\*\*\*\* End Of Report \*\*\*\*\*



Technician

Dr. NIPUN MADHAV  
 MBBS, M.D. (Pathology)  
 Reg. No. MP-18747

Subject of following conditions :- The science of pathological diagnosis is based on interpretation of immunobiochemical ELISA, RIA and other reactions which are influenced by several factors. Assays are performed in accordance with standard procedures. The reported results are dependent on individual assay methods, equipment, specificity, sensitivity, drug interaction and the quality of the specimen (s) samples receiver. The most sophisticated computerized blood analyzer techniques are subject to uncountable variations. Results of test vary from laboratory to laboratory and also in some parameters from time to time for the same patients. So the final diagnosis, conclusion should not be draw from these test only hence kindly correlate clinically. Advised follow up. The laboratory investigations should always be interpreted in the light of clinical features and other related investigations. Subject to corrections of typing / printing / humanly mistakes. Should the result indicate an unexpected abnormality, reconfirmation shall be sought. This report is not valid for



# ALEXIS

## HOSPITAL BHOPAL

### DEPARTMENT OF PATHOLOGY



Patient Name : MR. ABHINAV PANDEY  
 Registration No. : AH-A-002608  
 Lab No : 4  
 Age & Sex : 29 Years / Male  
 Referring Doctor :  
 Report Status : Final

Registration Date/Time : 03/04/2023 12:19PM  
 Accession Date/Time : 03/04/2023 12:33PM  
 Report Date/Time : 03/04/2023 01:43PM  
 Print Date/Time : 03/04/2023 1:48 pm

#### TEST(S)

LIPID PROFILE  
 SAMPLE TYPE : SERUM  
 METHOD :

TEST(S)	RESULT(S)	UNITS	BIOLOGICAL REFERENCE RANGE
S.Cholesterol	: 173.9	mg/dL	No risk < 200 mg/dl Moderate risk 200 - 239 mg/dl High risk >240 mg/dl
S.Triglycerides	: 131.9	mg/dl	Upto 150
HDL Cholesterol	: 25.97	mg/dl	Major risk < 40 mg/dl Negative risk > 60 mg/dl
LDL Cholesterol	: 121.55	mg/dl	Optimum < 100 mg/dl Near/above optimum 100 - 129 mg/dl Boderline high 130 - 159 mg/dl High 160 - 189 mg/dl Very high > 190 mg/dl
VLDL Cholesterol	: 26.38	mg/dl	Upto 30
S.Cholesterol/HDL Ratio	: 6.6962		4.4-11



\*\*\*\*\* End Of Report \*\*\*\*\*

Technician

**Dr.NIPUN MADHAV**  
 MBBS, M.D. (Pathology)  
 Req. No. MP-18747

Subject of following conditions :- The science of pathological diagnosis is based on interpretation of immunobiochemical ELISA, RIA and other reactions which are influenced by several factors. Assays are performed in accordance with standard procedures The reported results are dependent on individual assay methods, equipment, specificity, sensitivity, drug interaction and the quality of the specimen (s) samples receiver. The most sophisticated computerized blood analyzer techniques are subject to uncountable variations. Results of test vary from laboratory to laboratory and also in some parameters from time to time for the same patients. So the final diagnosis, conclusion should not be draw from these test only hence kindly correlate clinically. Advised follow up. The laboratory investigations should always be interpreted in the light of clinical features and other related investigations. Subject to corrections of typing / printing / humanly mistakes. Should the result indicate an unexpected abnormality, reconfirmation shall be sought. This report is not valid for



# ALEXIS HOSPITAL BHOPAL



## DEPARTMENT OF PATHOLOGY

Patient Name : MR. ABHINAV PANDEY  
 Registration No. : AH-A-002608  
 Lab No : 4  
 Age & Sex : 29 Years / Male  
 Referring Doctor :  
 Report Status : Final

Registration Date/Time : 03/04/2023 12:19PM  
 Accession Date/Time : 03/04/2023 12:33PM  
 Report Date/Time : 03/04/2023 01:50PM  
 Print Date/Time : 03/04/2023 1:50 pm

### TEST(S)

#### URINE R/M

SAMPLE TYPE : URINE  
 METHOD : Multistix

### BIOLOGICAL REFERENCE RANGE

Colour	: Pale Yellow	Clear
Quantity	: 15	
Appearance	: Clear	Clear
Specific gravity	: 1.020	1.005 - 1.030
Reaction (PH)	: 6.0	5.0 - 9.0
Albumin	: Negative	Negative
Sugar	: Negative	Negative
Ketone Bodies	: Negative	Negative
Bile Salts	: Negative	Negative
Bile Pigments	: Negative	Negative
Bilirubin	: Negative	Negative
Blood	: Negative	Negative
Nitrate	: Negative	Negative
PUSS Cells	: 1-2	0 - 2 /hpf
RBC	: NOT DETECTED	Not Detected
Epithelial Cells	: 2-3	0 - 2 /hpf
Casts	: Not Detected	Not Detected
Crystals	: Not Detected	
Bacteria	: Not Detected	Not Detected



\*\*\*\*\* End Of Report \*\*\*\*\*

Technician

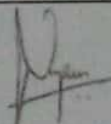
  
 Dr. NIPUN MADHAV  
 MBBS, M.D. (Pathology)  
 Reg. No. MP-18747

Subject of following conditions :- The science of pathological diagnosis is based on interpretation of immunobiochemical ELISA, RIA and other reactions which are influenced by several factors. Assays are performed in accordance with standard procedures. The reported results are dependent on individual assay methods, equipment, specificity, sensitivity, drug interaction and the quality of the specimen (s) samples receiver. The most sophisticated computerized blood analyzer techniques are subject to uncountable variations. Results of test vary from laboratory to laboratory and also in some parameters from time to time for the same patients. So the final diagnosis, conclusion should not be draw from these test only hence kindly correlate clinically. Advised follow up. The laboratory investigations should always be interpreted in the light of clinical features and other related investigations. Subject to corrections of typing / printing / humanly mistakes. Should the result indicate an unexpected abnormality, reconfirmation shall be sought. This report is not valid for

Page 1 of 1

Add.: Minal Gate No. 01 Chanakyapuri, J.K. Road, Bhopal, M.P. 462023  
 ☎ : 0755-4944777, ✉ : alexishospitalbhopal@gmail.com





409 / ABINAV PANDEY / 31 YRS / M / 155 Cms / 75 Kg / HR : 95

Date: 03-Apr-2023 12:48:28 PM METS: 1.0/ 95 bpm 50% of THR BP: 120/80 mmHg Combined Medians/ BLC On/ Notch On/ HF 0.05 Hz/LF 20 Hz

4X 80 ms Post J

ExTime: 00:00 0.0 mph, 0.0%  
25 mm/Sec, 1.0 Cm/mV

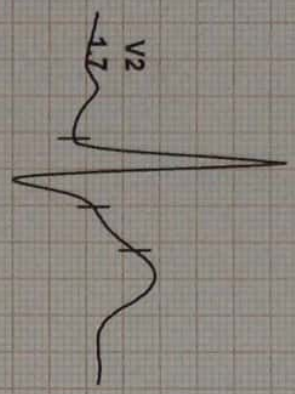

STL 4.0  
STL 3.0  
STS 3.0

II 1.9  
III 1.8

III 2.1  
II 2.1  
I 2.1

avR -2.9  
avL 3.1  
avF -0.1

avL 3.1  
avF -0.1

avF -0.1  
avL 3.1

V1 -1.0  
V2 -1.0

V2 1.7  
V3 1.5

V3 0.4  
V4 0.5

V4 0.5  
V5 -0.1

V5 -0.1  
V6 0.4

V6 0.5  
V5 -0.1

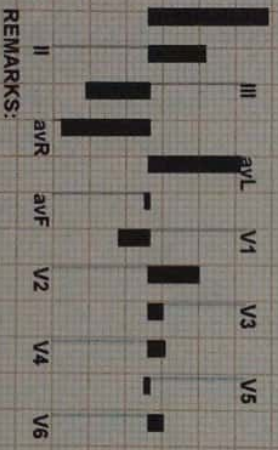

REMARKS:

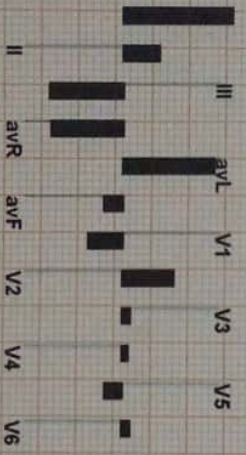
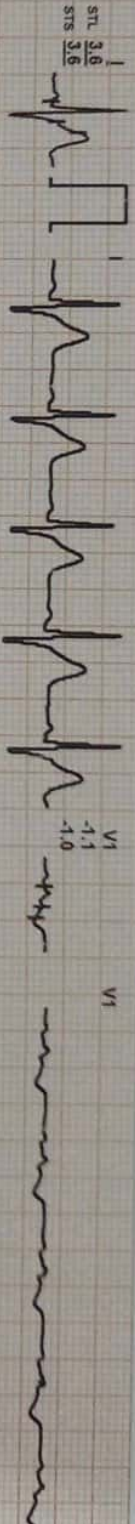
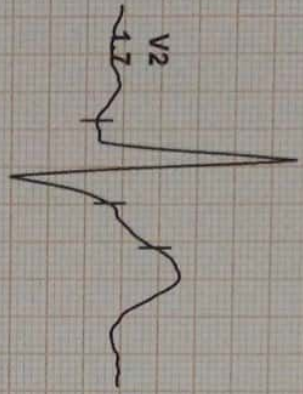

REMARKS:

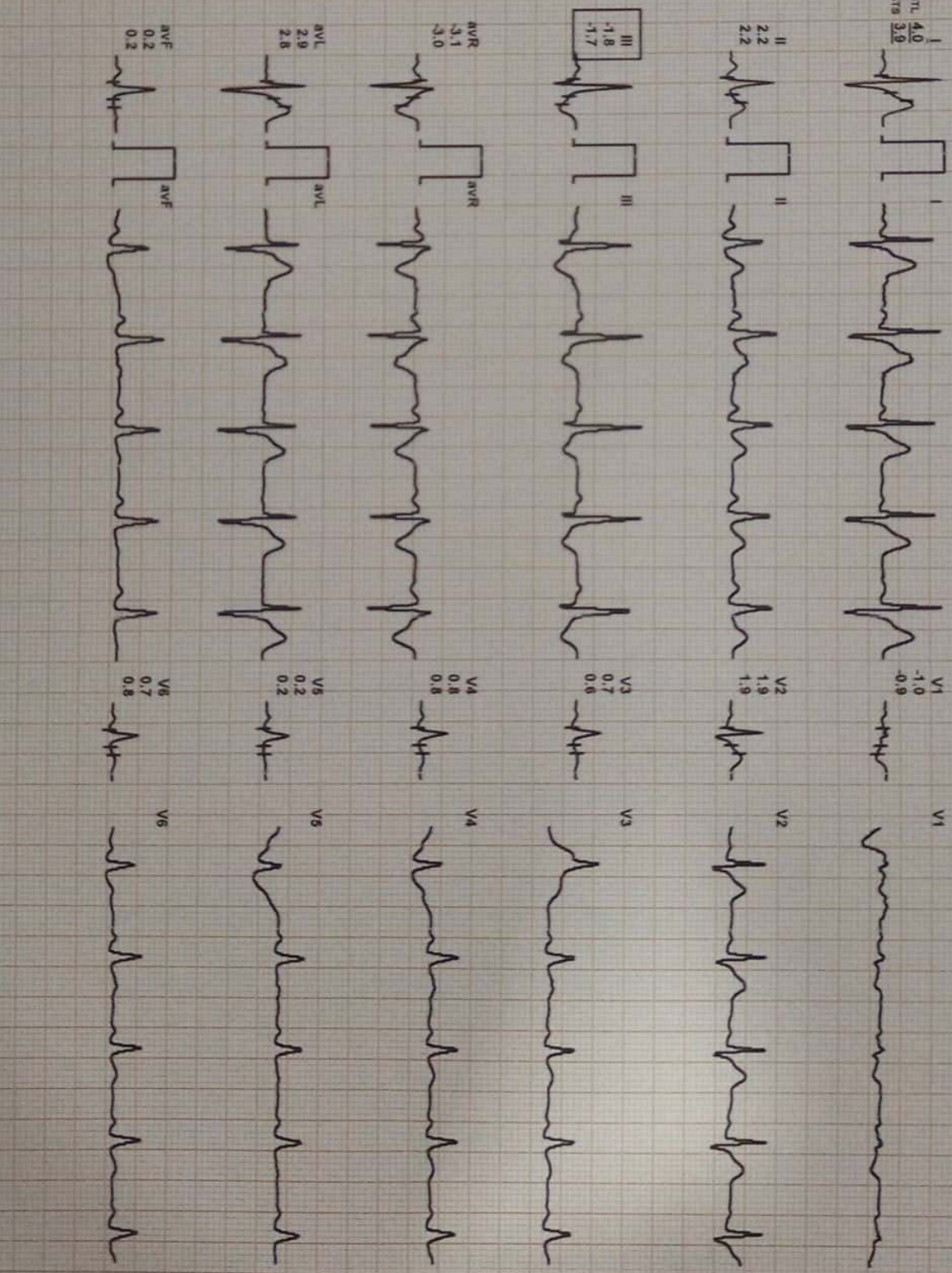
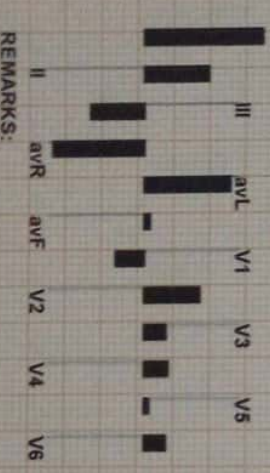
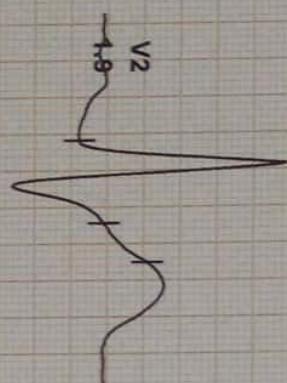

REMARKS:



409 / ABINAV PANDEY / 31 YRS / M / 155 Cms / 75 Kg / HR : 115

Date: 03-Apr-2023 12:48:28 PM METS: 4.7 / 115 bpm 61% of THR BP: 140/90 mmHg Combined Medians/ BLC On/ Notch On/ HF 0.05 Hz/LF 20 Hz

4X 70 ms Post J

EXTime: 03:00 1.7 mph, 10.0%  
25 mm/Sec, 1.0 Cm/mV

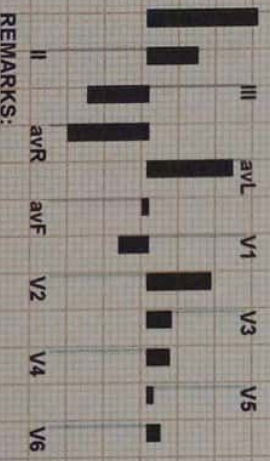
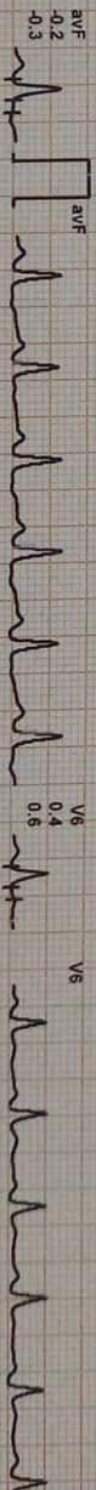
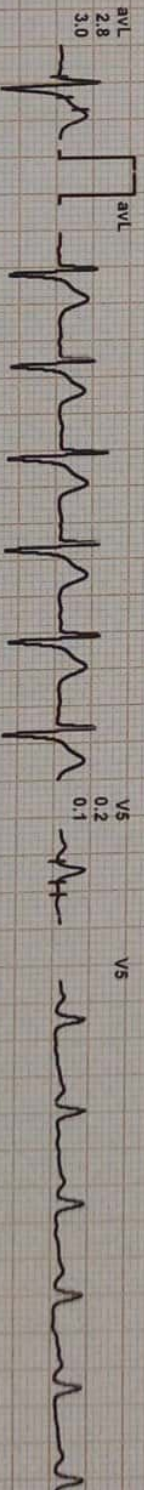
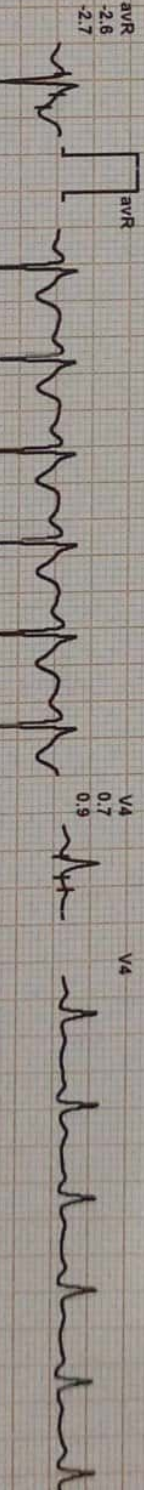
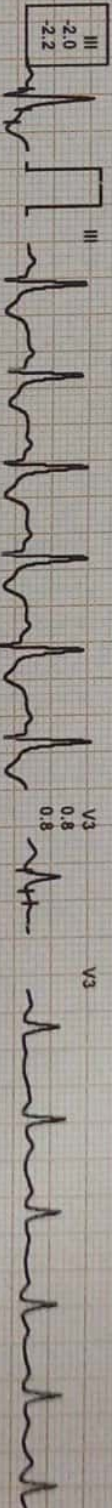
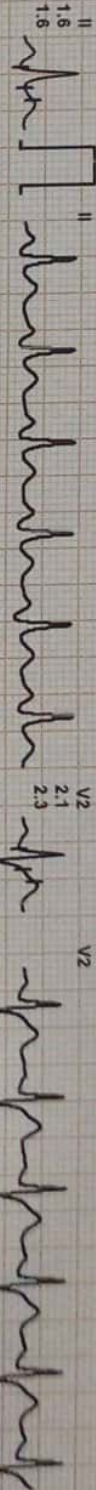
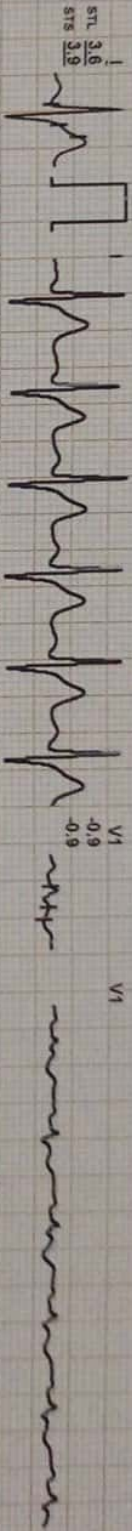
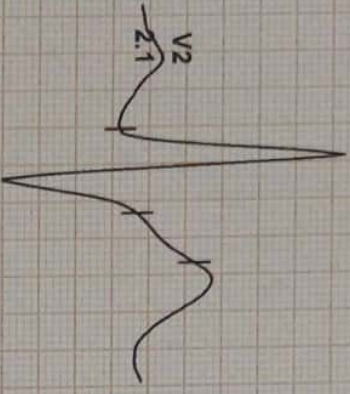

REMARKS:

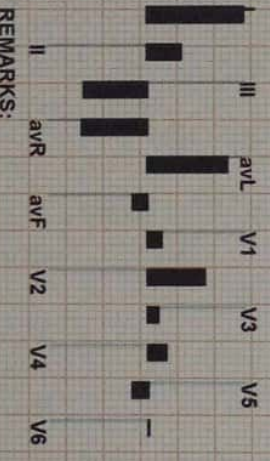
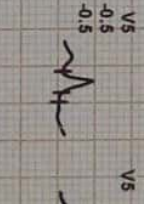
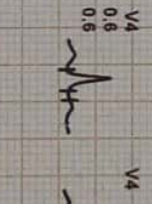
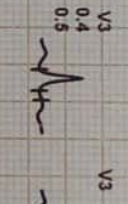
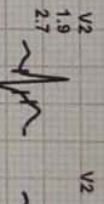
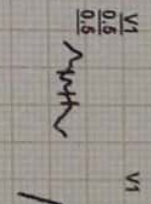
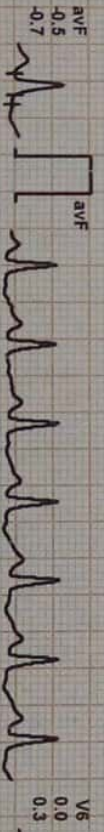
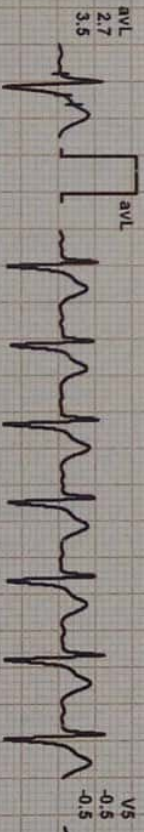
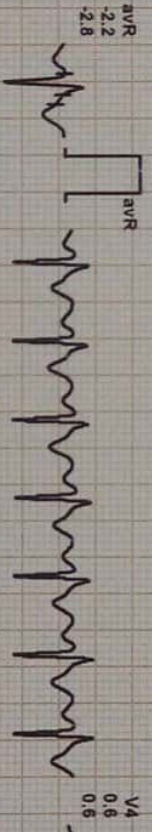
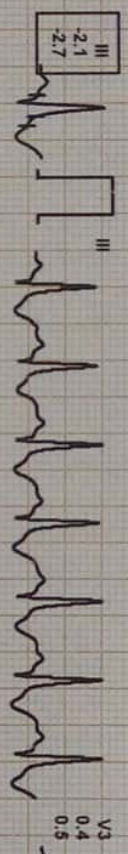
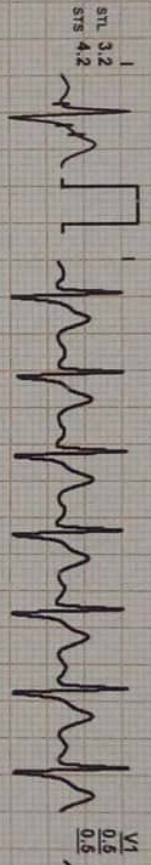
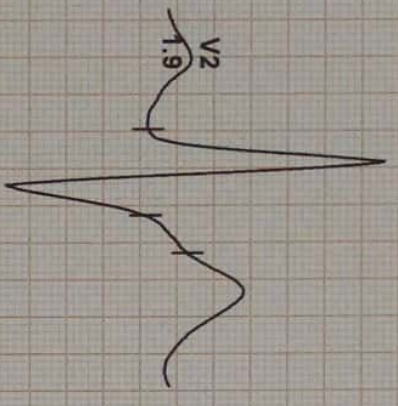

REMARKS:

409 / ABINAV PANDEY / 31 YRS / M / 155 Cms / 75 Kg / HR : 146

Date: 03-Apr-2023 12:48:28 PM METS: 8.4/ 146 bpm 77% of THR BP: 150/90 mmHg Combined Medians/ BLC On/ Notch On/ HF 0.05 Hz/LF 20 Hz

ExTime: 07:13 3.4 mph, 14.0%  
25 mm/Sec, 1.0 Cm/mV

4X 60 ms Post J

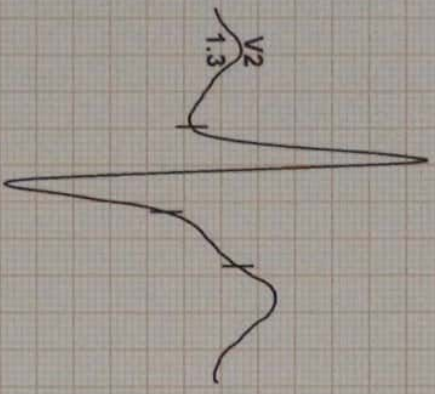

STL 2.0  
STS 4.4

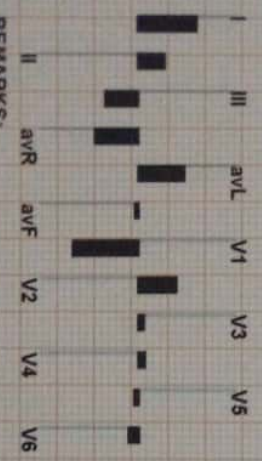
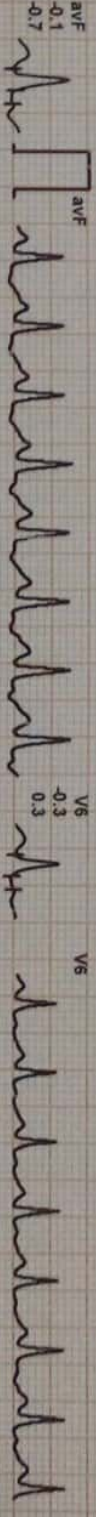
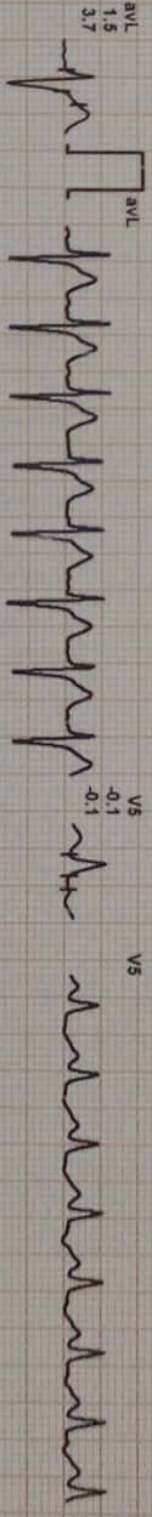
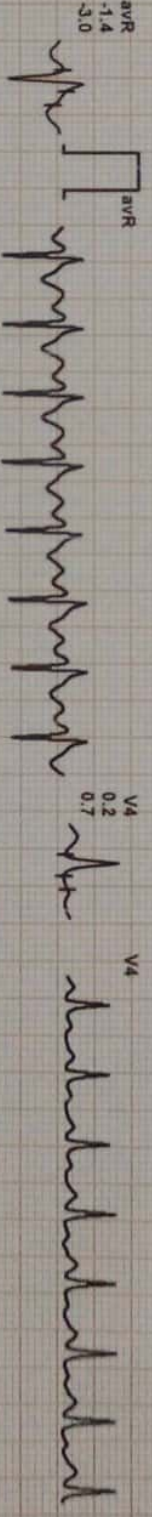
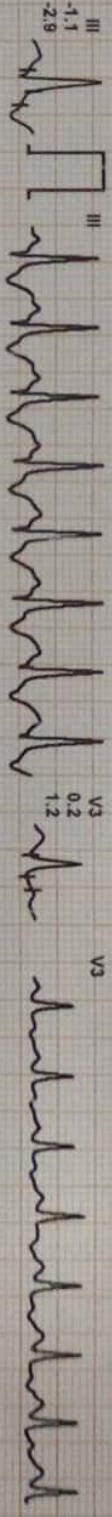
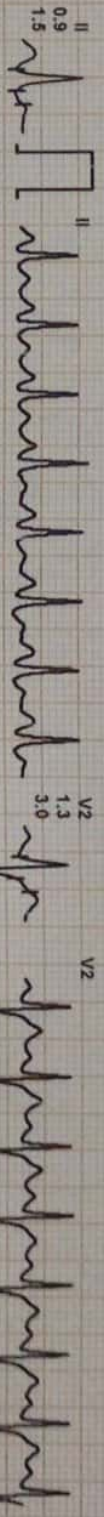
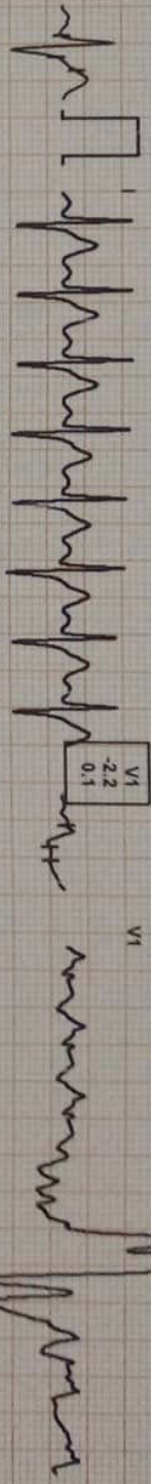

REMARKS:



409 / ABINAV PANDEY / 31 YRS / M / 155 Cms / 75 Kg / HR : 122

Date: 03-Apr-2023 12:48:28 PM METS: 1.1/ 122 bpm 65% of THR BP: 160/90 mmHg Combined Medians/ BLC On/ Notch On/ HF 0.05 Hz/LF 20 Hz

4X 80 ms Post J

EXTime: 07:13 0.0 mph, 0.0%  
25 mm/Sec. 1.0 cm/mV

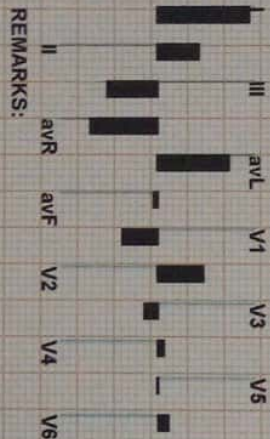
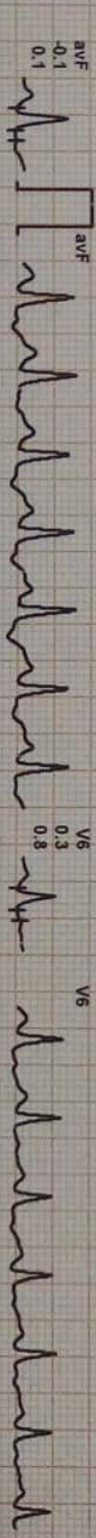
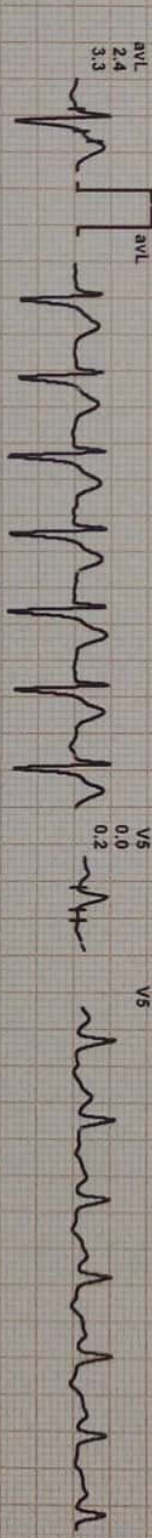
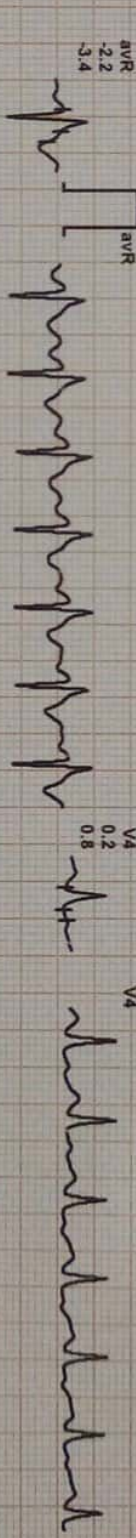
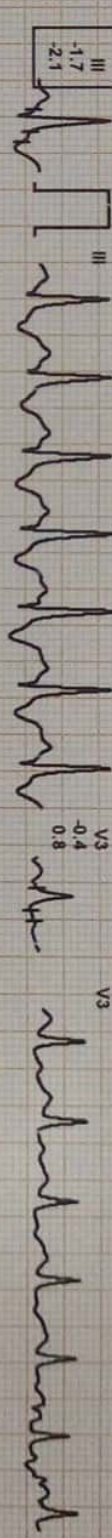
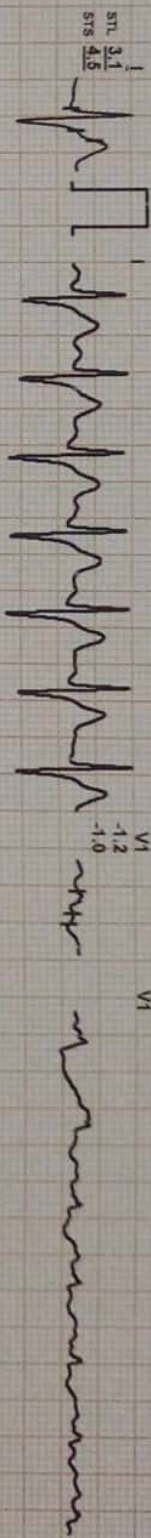
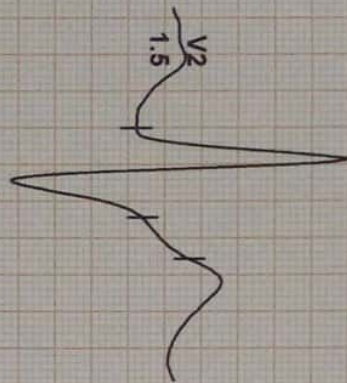

REMARKS:



409 / ABINAV PANDEY / 31 Yrs / M / 155 Cms / 75 Kg / HR : 86

Date: 03-Apr-2023 12:48:28 PM METS: 1.0/ 86 bpm 46% of THR BP: 130/90 mmHg Combined Medians/ BLC On/ Notch On/ HF 0.05 Hz/LF 20 Hz

4X 60 ms Post J

EXTime: 07:13 0.0 mph, 0.0%  
25 mm/Sec. 1.0 Cm/mV

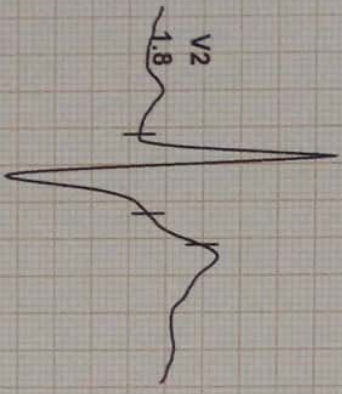

I  
STL 3.5  
STS 4.8

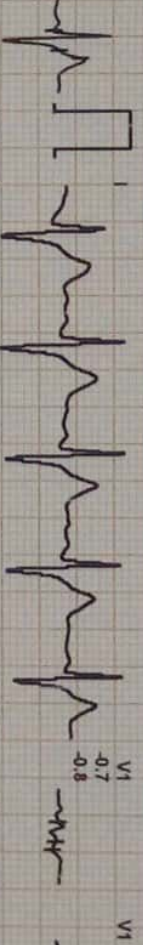

II  
1.3  
2.3

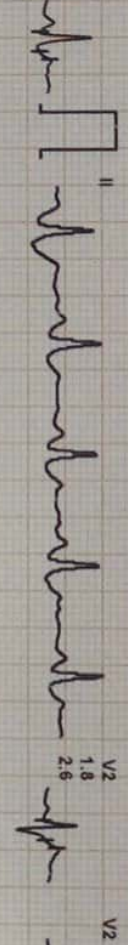

III  
-2.2  
-2.5

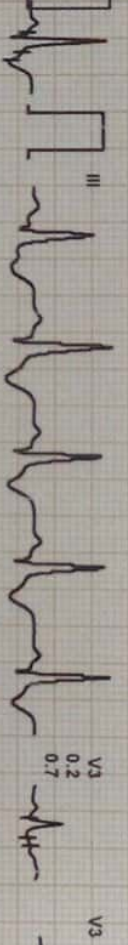

aVR  
-2.3  
-3.5

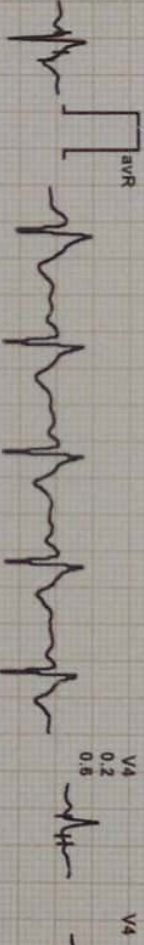

aVL  
2.8  
3.6



aVF  
-0.5  
0.0

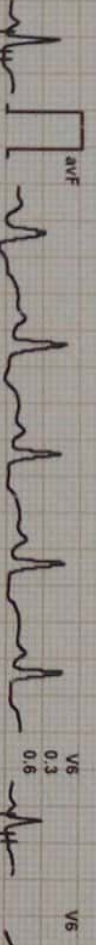

V6  
0.3  
0.6

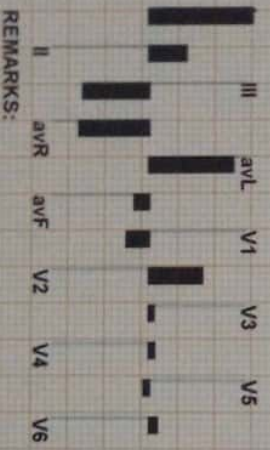
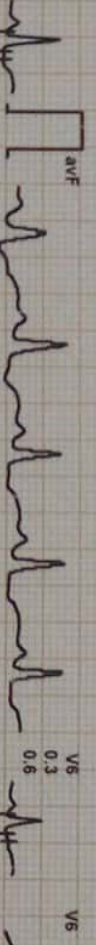

REMARKS:





409 / ABINAV PANDEY / 31 YRS / M / 155 Cms / 75 Kg / HR : 101

Date: 03-Apr-2023 12:48:28 PM

METS: 1.0/ 101 bpm 53% of THR BP: 130/90 mmHg

Combined Medians/ BLC On/ Notch On/ HF 0.05 Hz/LF 20 Hz

4X 80 MS Post J

ExTime: 07:13 0.0 mph, 0.0%  
25 mm/Sec, 1.0 Cm/mV

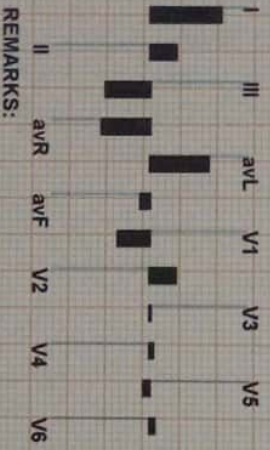
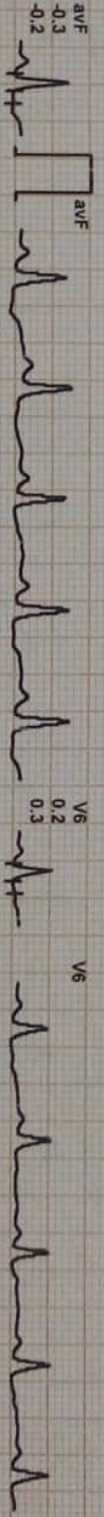
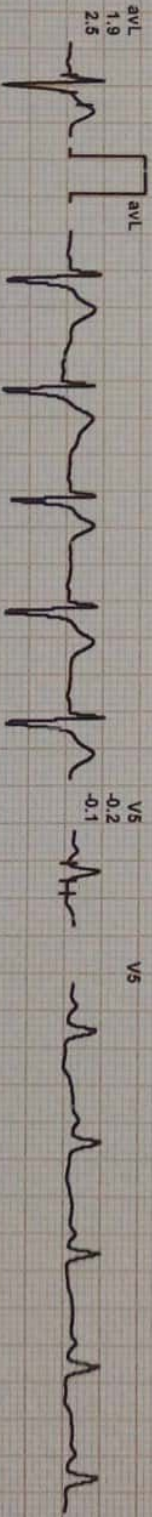
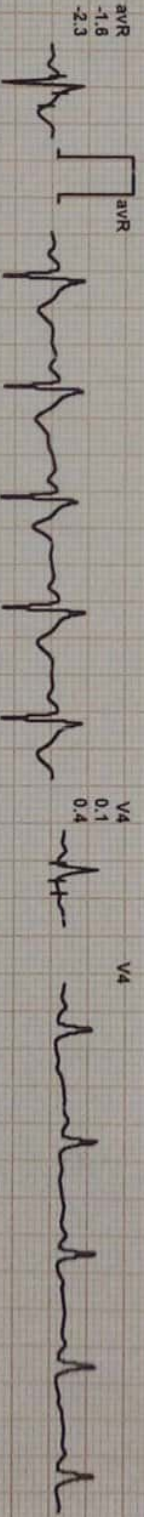
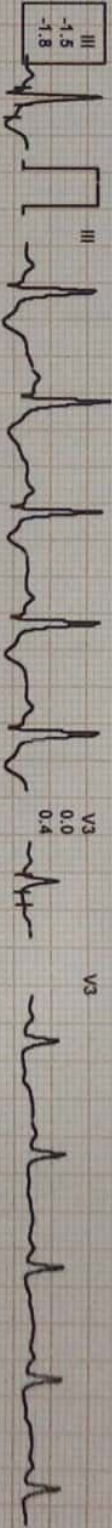
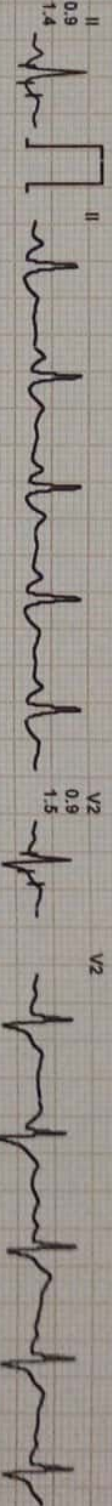
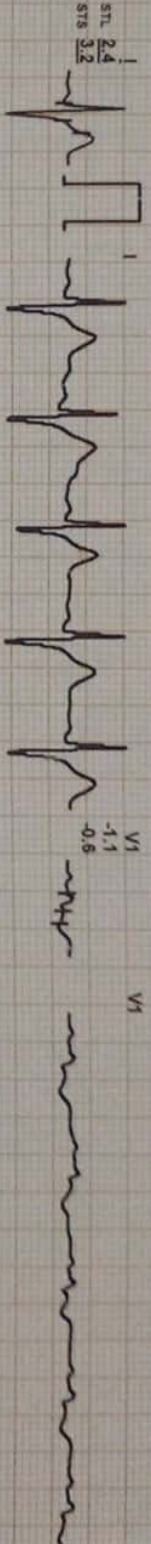
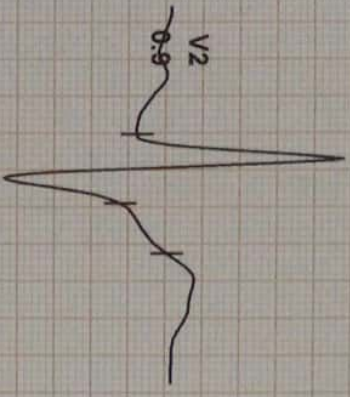

REMARKS:

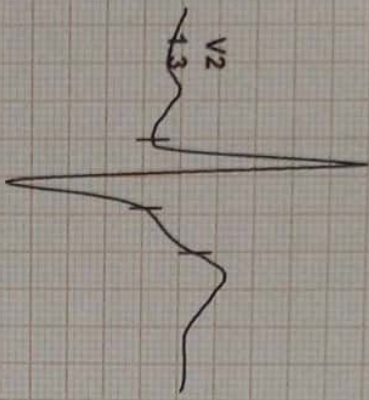

STL 2.6  
STS 3.1

II 1.2  
1.6

III -1.4  
-1.5

avR -1.9  
-2.4

avL 2.0  
2.3

avF -0.1  
0.1

V1 -0.8  
-0.5

V2 1.3  
1.7

V3 0.2  
0.7

V4 0.4  
0.7

V5 0.0  
0.1

V6 0.4  
0.6

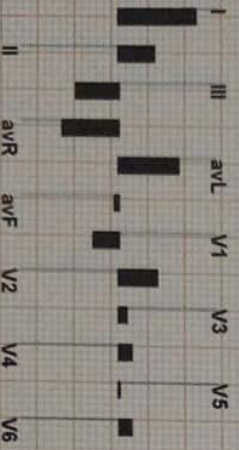

REMARKS:

**ALEXIS HOSPITAL**

MINIMAL GATE NO.1, J K ROAD BHOPAL(M.P.) alexishospitalbhopal@gmail.com

409 / ABINAV PANDEY / 31 Yrs / M / 155 Cms / 75 Kg Date: 03-Apr-2023

**Report**



**Report :** TEST OBJECTIVE

RISK FACTOR

SCREENING FOR CAD

MEDICATION

FAMILY HISTORY OF IHD

BRIEF HISTORY

NONE

OTHER INVESTIGATION

NONE

REASON FOR TERMINATION

X-RAY CHEST

EXERCISE TOLERANCE

FATIGUE

EXERCISE INDUCED ARRHYTHMIAS

FAIR

HAEMODYNAMIC RESPONSE

NO

CHRONOTROPIC RESPONSE

NORMAL

FINAL IMPRESSION

NORMAL

STRESS TEST IS NEGATIVE FOR EXERCISE INDUCED ISCHAEMIC HEART DISEASE

**Doctor : DR. ZEESHAN AHMED MD MEDICINE**



Stage	Time	Duration	Speed(mph)	Elevation	METS	Rate	% THR	BP	RPP	PVC	Comments
Supine	03:11	3:11	00.0	00.0	01.0	095	50 %	---/---	000	00	
HV	03:58	0:47	00.0	00.0	01.0	093	49 %	---/---	000	00	
ExStart	09:24	5:26	00.0	00.0	01.0	103	54 %	---/---	000	00	
BRUCE Stage 1	12:24	3:00	01.7	10.0	04.7	115	61 %	140/90	161	00	
BRUCE Stage 2	15:24	3:00	02.5	12.0	07.1	128	68 %	150/90	192	00	
PeakEx	16:37	1:13	03.4	14.0	08.4	146	77 %	150/90	219	00	
Recovery	17:37	1:00	00.0	00.0	01.1	122	65 %	160/90	195	00	
Recovery	18:37	2:00	00.0	00.0	01.0	086	46 %	130/90	111	00	
Recovery	19:37	3:00	00.0	00.0	01.0	101	53 %	130/90	131	00	
Recovery	19:45				00.0	000	0 %	---/---	000	00	

**Findings :**

Exercise Time : 07:13  
 Max HR Attained : 146 bpm, 77% of Target 189  
 Max BP Attained : (Sys) 160/90  
 Max Workload Attained : 8.4 Fair response to induced stress  
 Test End Reasons : Fatigue, Test Complete

Doctor : DR. ZEESHAN AHMED MD MEDICINE

R



ABHINAV PANDEY AGE-31 Y/M  
DR ZEESHAN AHMAD MD  
ALEXIS HOSPITAL BHOPAL M.P

AP Chest  
03/04/2023 11:40:24