

To,  
The Coordinator,  
Mediwheel (Arcofemi Healthcare Limited)  
Helpline number: 011- 41195959



Dear Sir / Madam,

**Sub: Annual Health Checkup for the employees of Bank of Baroda**

This is to inform you that the following spouse of our employee wishes to avail the facility of Cashless Annual Health Checkup provided by you in terms of our agreement.

PARTICULARS OF HEALTH CHECK UP BENEFICIARY	
NAME	santosh kumar
DATE OF BIRTH	01-12-1986
PROPOSED DATE OF HEALTH CHECKUP FOR EMPLOYEE SPOUSE	03-12-2022
BOOKING REFERENCE NO.	22D113793100032378S
<b>SPOUSE DETAILS</b>	
EMPLOYEE NAME	MRS. KUMARI BHAWNA
EMPLOYEE EC NO.	113793
EMPLOYEE DESIGNATION	SINGLE WINDOW OPERATOR A
EMPLOYEE PLACE OF WORK	CHAS
EMPLOYEE BIRTHDATE	11-10-1989

This letter of approval / recommendation is valid if submitted along with copy of the Bank of Baroda employee id card. This approval is valid from **02-12-2022** till **31-03-2023**. The list of medical tests to be conducted is provided in the annexure to this letter. Please note that the said health checkup is a **cashless facility** as per our tie up arrangement. We request you to attend to the health checkup requirement of our employee's spouse and accord your top priority and best resources in this regard. The EC Number and the booking reference number as given in the above table shall be mentioned in the invoice, invariably.



We solicit your co-operation in this regard.

Yours faithfully,

Sd/-

**Chief General Manager  
HRM Department  
Bank of Baroda**

(Note: This is a computer generated letter. No Signature required. For any clarification, please contact Mediwheel (Arcofemi Healthcare Limited))

	<b>बैंक ऑफ बड़ोदा</b> <b>Bank of Baroda</b>	
नाम Name	<b>भावना कुमारी</b> <b>BHAWNA KUMARI</b>	
ए.सी. नं. E.C. No.	<b>113793</b>	
<b>D-K</b> जारीकर्ता / प्रेषण Issuing & Forwarding	<i>Bhawna Kumari</i> हस्ताक्षर / हस्ताक्षर Signature of Holder	



मिलने पर कृपया निम्नलिखित पते पर भेजें।  
 मुख्य कार्यालय: सुरक्षा  
 बैंक ऑफ बड़ोदा, 3 वला फ्लोर, सिविल स्टेशन रोड, गुजरात अंचल,  
 (वाराणसी) 221 001 (उत्तर प्रदेश)  
 वाराणसी 390 105 (गुजरात) भारत  
 मोबा. 91 265 3966610 फोन 91 265 3966610

If Found, please forward to  
 Chief Manager (Security)  
 Bank of Baroda, Zonal Office, South Gujarat Zone  
 6th Floor, Sankar Building, Baroda  
 Baroda - 391 001 Gujarat India  
 Phone: 91 265 3966610 Fax: 91 265 3966610

**O+ve**      **CUT MARK ON LEFT HAND**  
 Blood Group      Identification Marks

 भारत सरकार  
GOVERNMENT OF INDIA

 सतोष कुमार  
Santosh Kumar  
जन्म वर्ष / Year of Birth : 1986  
पुरुष / Male



2176 4536 6348

आधार — आम आदमी का अधिकार



 भारतीय विशिष्ट पहचान प्राधिकरण  
UNIQUE IDENTIFICATION AUTHORITY OF INDIA

पता: S/O योगेन्द्र यादव  
फाट नं-१०५, सेक्टर-१२/डी, बोकारो  
स्टील सिटी, बोकारो, झारखण्ड, 827012

Address: S/O Yogendra Yadav,  
Or N-1095, Sector-12/D, Bokaro  
Steel City, Bokaro, Jharkhand,  
827012

19:7  
1800 110 1947

help@uidai.gov.in

www.uidai.gov.in

P.O. Box No 1947,  
Bengaluru-560 001

MR. SANTOSH KUMAR  
Male

03-Dec-22 11:39:54  
MEDICA DHANBAD



Rate 94 . Sinus rhythm.....normal P axis, V-rate 50- 99  
 . Borderline ST elevation, anterolateral leads.....ST >0.06mV, I aVL V2-V6  
 . Artifact in lead(s) I, II, III, aVR, aVL, aVF, V3, V4, V6 and baseline wander in lead(s) V2, V3, V4, V5, V6

--AXIS--  
 P 37  
 QRS 29  
 T 16

12 Lead; Standard Placement  
 Unconfirmed Diagnosis

- BORDERLINE ECG -

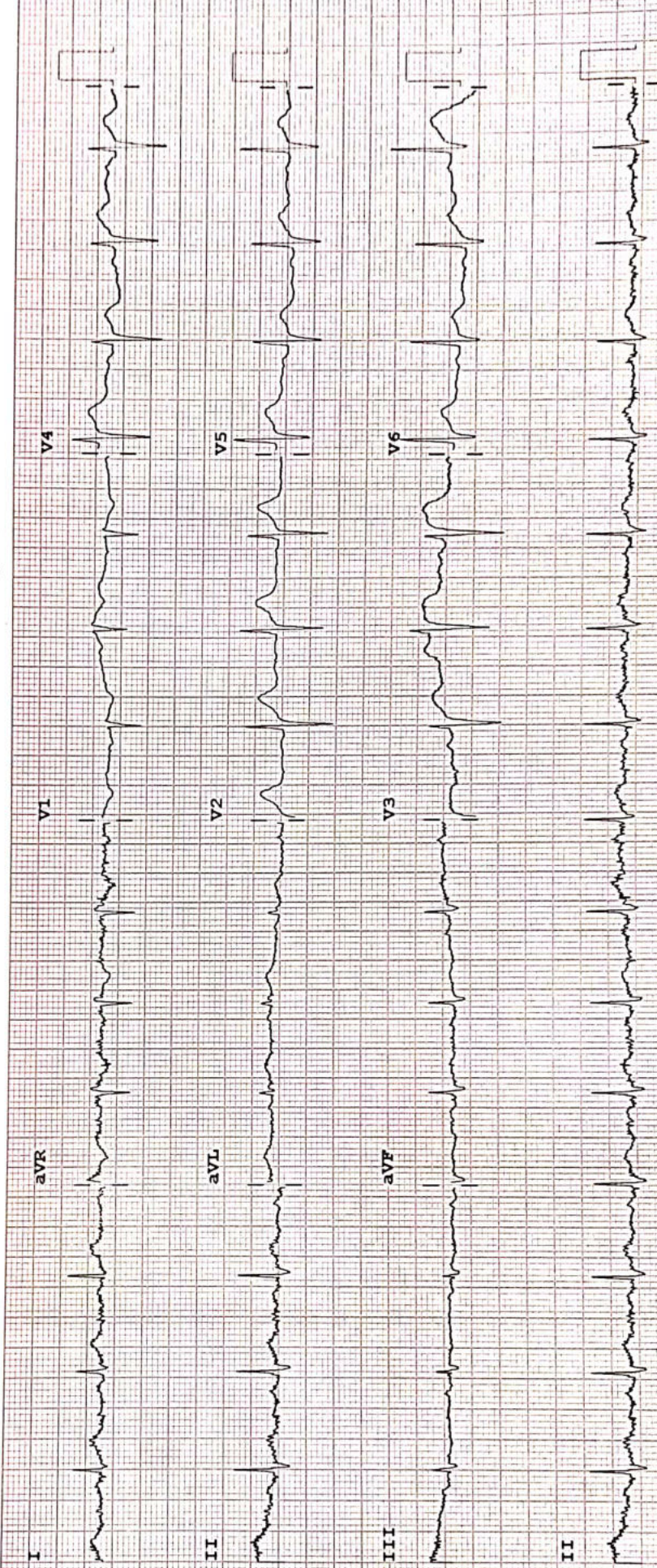

Device: Speed: 25 mm/sec Limb: 10 mm/mV Chest: 10.0 mm/mV  
 F 50~ 0.50-100 Hz W PH100B CL P?

**RADIOLOGY REPORT**



Patient Information			
Patient Name	MR SANTOSH KUMAR	Patient ID	34726
Age   Gender	36 YRS /MALE	Scan Date	DEC 03 2022
Referring Doctor	SELF	Report Date	DEC 03 2022

**X- RAY CHEST**

**TECHNIQUE:**

Frontal projections of the chest were obtained.

**FINDINGS :**

- Prominent bronco-vascular markings in both lung fields.
- Both costophrenic angles appear normal.
- The tracheal lucency is centrally placed.
- The mediastinal and diaphragmatic outlines appear normal.
- The heart shadow is normal.
- The bony thoracic cage and soft tissues are normal.

**IMPRESSION:**

**Prominent bronco-vascular markings in both lung fields.**

**Dr. Kajal Agarwal**  
MD Radiology(MPMC-18472)  
Consultant Radiologist





असर्फी हॉस्पिटल  
सबके लिए स्वास्थ्य

Baramurl, P.O. - Bishunpur Polytechnic, Dhanbad (Jharkhand) - 828130  
Regd. Office : Phulariland, Kharkaree, Dhanbad (Jharkhand) - 828125  
Mob.: 78083 68888  
CIN : U85110JH2005PLC011673

## RADIOLOGY REPORT



Reg. No.	34726	Ref. Dr.	SELF
Name	DR SANTOSH KUMAR	Study	USG WHOLE ABDOMEN
Age & Sex	36Y/M	Rep Date	03.12.2022

### USG WHOLE ABDOMEN

- LIVER** : Liver is normal in size, shape & echotexture. No obvious focal lesion is seen. IHBR are not dilated.
- GALL BLADDER** : GB is well distended. No obvious calculus or mass lesion is seen. The wall thickness is normal.
- CBD** : CBD is normal in course & caliber.
- PV** : PV is normal in course & caliber.
- PANCREAS** : Pancreas is normal in size, shape & echotexture. Peripancreatic soft tissues appear normal. MPD is not dilated.
- SPLEEN** : Spleen is normal in shape, size & echotexture. It measures 6.9 cm in size.
- KIDNEYS** : The right kidney measures 9.1 x 4.7cm. The left kidney measures 9.7 x 4.8cm. Both kidneys are normal in shape, size & position. The pelvicalyceal system is normal. Corticomedullary differentiation is maintained. No focal lesion is seen.
- URINARY BLADDER** : Urinary bladder is well distended. No obvious calculus or mass lesion is seen. The wall thickness is normal.
- PROSTATE** : Prostate is normal in size, shape & echotexture. It measures 2.9 x 3.2 x 2.7cm in size (volume - 13.5gram).
- OTHERS** : No ascites or retroperitoneal lymphadenopathy is seen.
- IMPRESSION** : • **No significant abnormality detected.**  
Clinical correlation is suggested.

**Dr. VAISHALI PATEL**  
MBBS, DNB (Radio-diagnosis)  
Consultant Radiologist



**24 HOUR EMERGENCY**

© AHL/D/0070/2912/November/22

**"KEEP THE REPORTS CAREFULLY AND BRING THEM ALONG DURING YOUR NEXT VISIT TO OUR HOSPITAL"**



**ECHOCARDIOGRAPHY REPORT**  
**Reports**

Name: DR SANTOSH KUMAR

Age: 36

Sex: Male

Date: 03/12/2022

**2D & M-MODE MEASUREMENTS**

IVSd	0.9 cm
LVIDd	4.9 cm
LVPWd	1.1 cm
IVSs	1.6 cm
LVIDs	3.1 cm
Ao Diam	3.1 cm
LA Diam	3.8 cm

**2D & M-MODE CALCULATIONS**

EDV(Teich)	110 ml
ESV(Teich)	39 ml
EF(Teich)	64 %
%FS	35 %
SV(Teich)	71 ml
LVd Mass	206.57 g
RWT	0.45
LA/Ao	1.22

**MITRAL VALVE**

MV E Vel	0.76 m/s
MV DecT	142 ms
MV Dec Slope	5.3 m/s <sup>2</sup>
MV A Vel	0.78 m/s
MV E/A Ratio	0.96

**AORTIC VALVE**

AV Vmax	1.52 m/s
AV maxPG	9.19 mmHg

**TRICUSPID VALVE**

**PULMONARY VALVE**

PV Vmax	1.54 m/s
PV maxPG	9.54 mmHg

**COMMENTS:**

- NORMAL SIZE CARDIAC CHAMBERS
- NO LVRWMA
- GOOD LV SYSTOLIC FUNCTION (EF-63%)
- NO MR /AR. TRACE TR, NO PAH
- IAS, IVS INTACT
- NO CLOT, PE
- IVC NORMAL

**IMPRESSION:**

- NORMAL SIZE CARDIAC CHAMBERS
- NO LVRWMA
- GOOD LV SYSTOLIC FUNCTION (EF-63%)

DR.S.H CHAVAN  
(CONSULTANT CARDIOLOGIST)

TECH. SIG



Name	: Dr. SANTOSH KUMAR	Lab No:	: 2641
Age	: 36 Yrs Sex : Male	Collection Date	: 03-12-2022
Doctor	: Self-Walkin	Collection Time	: 10:25:22
Reg. No.	: DEC22-34726	Reporting Date	: 03-12-2022
Pat. Type	: Mediwheel	Reporting Time	: 12:36:48

Test Name	Result	Unit	Reference Range
-----------	--------	------	-----------------

**Haematology**

**Blood Grouping**

ABO Group	"O"
Rh (Factor)	NEGATIVE

**CBC**

Haemoglobin	15.4	g/dl	13 - 18
Red Blood Cells Count	5.13	/ cumm	4.0 - 6.0
TOTAL COUNT OF PLATELET	1.37	lakhs/cumm	1 - 4
Total WBC Count	5,400	/cumm	4000 - 11000
Neutrophils	50	%	55 - 75
Lymphocytes	45	%	15 - 30
Eosinophils	02	%	1 - 6
Monocytes	03	%	2 - 10
Basophils	00	%	0 - 1
PCV	42.7	%	40 - 54
MCV	83.1	cu-microns	80 - 99
MCHC	36.1	%	32 - 38

**ESR**

E.S.R (Westergren)	12	mm/hr	0 - 20
--------------------	----	-------	--------

**Immunology and Serology**

**Thyroid Harmones T3 T4 TSH (Enzyme Immunoassay)**

T3, Total, Serum	1.69	ng/ml	0.74-1.79
T4, Total, Serum	8.75	ng/dl	4.7-12.8
TSH, SERUM (Enzyme Immunoassay)	1.20	µIU/ml	0.25-5.00

Typed by: 

Checked by:

  
PATHOLOGIST

Printed on: 03-12-2022 14:21:48 Dhanbad's 1st NABL & NABL Certified Hospital & Lab

**Condition of Laboratory Testing & Reporting**

(1) It is presumed that the test(s) performed are on the specimen(s)/Sample(s) belonging to the patient named or identified and the verification of the particulars have been carried out by the patient or his/her representative at the point of generation of the said specimen(s)/ Sample(s). (2) Laboratory investigations are only tool to facilitate in arriving at diagnosis and should be clinically correlated. (3) Tests results are not valid for medico legal Purposes. (4) Test requested might not be performed due to following Reason: (a) Specimen received is insufficient or inappropriate. (haemolysed/clotted/lipemic etc.) (b) Incorrect specimen type for requested test. (c) Specimen quality is unsatisfactory. (d) There is a discrepancy between the label on the specimen container and the Name on the test requisition form. (5) The Results of the Test May vary from lab and also from time to time for the same patient. (6) The results of a laboratory test are dependent on the quality of the sample as well as the assay technology. (7) In case of queries or unexpected test results please call at +91 9297862282, Email- labasarfi@gmail.com

**24 HOUR EMERGENCY**

© AHL/D/0066/2732/September/22

**"KEEP THE REPORTS CAREFULLY AND BRING THEM ALONG DURING YOUR NEXT VISIT TO OUR HOSPITAL"**



Name : Dr. SANTOSH KUMAR	Lab No: : 2641
Age : 36 Yrs Sex : Male	Collection Date : 03-12-2022
Doctor : Self-Walkin	Collection Time : 10:25:22
Reg. No. : DEC22-34726	Reporting Date : 03-12-2022
Pat. Type : Mediwheel	Reporting Time : 12:36:49

Test Name	Result	Unit	Reference Range
<b>Biochemistry</b>			
<b>Blood Sugar (F)</b>			
BLOOD SUGAR (F)	97.6	mg/dl	70-100
<b>Blood Sugar PP</b>			
Blood Glucose Postprandial	101.3	mg/dl	70-140
<b>Blood Urea Nitrogen</b>			
Blood Urea Nitrogen	8.4	mg/dl	5 - 20
<b>HbA1C (Glycosylated Hb)</b>			
glycosylated Hb	5.5	%	4.6-6.2
<b>Lipid Profile</b>			
Serum Cholesterol	206.0	mg/dl	150 - 250
Serum Triglyceride	310.0	mg/dl	50-190
HDL Cholesterol	53.0	mg/dl	35 - 55
LDL Cholesterol	91.0	mg/dl	Upto 160
VLDL Cholesterol	62.0	mg/dl	Upto 60
<b>Liver Function Test (LFT)</b>			
Bilirubin (Total)	0.6	mg/dl	0.2 - 1.0
Bilirubin (Direct)	0.2	mg/dl	0 - 0.2
Bilirubin (Indirect)	0.4	mg/dl	0.2 - 0.8
SGOT	38.2	IU/L	< 40
SGPT	49.5	IU/L	< 49
Alkaline Phosphatase	310.0	IU/L	70-306
Total Proteins	7.9	g/dl	6.5 - 8.5
Albumin	4.6	g/dl	3.5 - 5.5
Globulin	3.3	g/dl	1.5 - 3.5
Gamma-GT	52.1	U/L	0-55
<b>Uric Acid</b>			
Uric Acid	7.5	mg/dl	3.0 - 7.0



Name	: Dr. SANTOSH KUMAR	Lab No:	: 2640
Age	: 36 Yrs Sex : Male	Collection Date	: 03-12-2022
Doctor	: Self-Walkin	Collection Time	: 10:25:22
Reg. No.	: DEC22-34726	Reporting Date	: 03-12-2022
Pat. Type	: Mediwheel	Reporting Time	: 12:36:46

Test Name	Result	Unit	Reference Range
-----------	--------	------	-----------------

**Clinical Pathology**

**Routine Examination Of Urine**

Appearance	CLEAR		
Colour	STRAW		
Quantity	30	ml (Approx)	
Specific Gravity	1.010		
Albumin.	NIL		
Bile Pigments	XX		
Bile Salts	XX		
Ketone Bodies	XX		
Reaction (pH)	ACIDIC		
Sugar	NIL		
Bacteria	NOT SEEN	/hpf.	
Casts	NOT SEEN	/hpf.	
Crystals	NOT SEEN	/hpf.	
Epithelial Cells	1-2		
Pus Cells	1-2	/hpf	
RBC	NIL	/hpf	

Printed on: 03-12-2022 14:33:53 Dhanbad's 1st NABL & NABL Certified Hospital & Lab Page 2 of 3

**Condition of Laboratory Testing & Reporting**  
 (1) It is presumed that the test(s) performed are on the specimen(s)/Sample(s) belonging to the patient named or identified and the verification of the particulars have been carried out by the patient or his/her representative at the point of generation of the said specimen(s)/ Sample(s). (2) Laboratory investigations are only tool to facilitate in arriving at diagnosis and should be clinically correlated. (3) Tests results are not valid for medico legal Purposes. (4) Test requested might not be performed due to following Reason: (a) Specimen received is insufficient or inappropriate. (haemolysed/clotted/lipemic etc.) (b) Incorrect specimen type for requested test. (c) Specimen quality is unsatisfactory. (d) There is a discrepancy between the label on the specimen container and the Name on the test requisition form. (5) The Results of the Test May vary from lab and also from time to time for the same patient. (6) The results of a laboratory test are dependent on the quality of the sample as well as the assay technology. (7) In case of queries or unexpected test results please call at +91 9297862282, Email- labasarfi@gmail.com

**24 HOUR EMERGENCY**

© AHL/D/0066/2732/September/22

**"KEEP THE REPORTS CAREFULLY AND BRING THEM ALONG DURING YOUR NEXT VISIT TO OUR HOSPITAL"**

Name	Dr. SANTOSH KUMAR	Lab No:	2,640
Age	36Years Sex Male	Collection Date	03-Dec-2022
Doctor	Self-Walkin	Collection Time	10:34:31 am
Reg.No.	DEC22-34726	Reporting Date	06-Dec-2022
Sub Dept.	Microbiology	Reporting Time	1:07:55 pm

### Culture Sensitivity For Urine

ORGANISM ISOLATED                      NO GROWTH OF ANY ORGANISM

ANTIBIOTICS	RESULT/MIC

  
Dr.N.N.SINGH MD(PATH)  
PATHOLOGIST

**Condition of Laboratory Testing & Reporting**

(1) It is presumed that the test(s) performed are on the specimen(s) / Sample(s) belonging to the patient named or identified and the verification of the particulars have been carried out by the patient or his/her representative at the point of generation of the said specimen(s) / Sample(s). (2) Laboratory investigations are only tool to facilitate in arriving at diagnosis and should be clinically correlated. (3) Tests results are not valid for medical / legal purposes. (4) Test requested might not be performed due to following Reason: (a) Specimen received is insufficient (e.g. in case of urine, haemolysed/clotted/lipemic etc.) (b) incorrect specimen (c) for requested test. (c) Specimen quality is unsatisfactory. (d) There is a discrepancy between the label on the specimen container and the Name on the test requisition form. (5) The Results of the Test May vary from lab and also from time to time for the same patient. (6) The results of a laboratory test are dependent on the quality of the sample as well as the assay technology. (7) In case of queries or unexpected test results please call at +91 9297862282. Email- labasarfi@gmail.com

**24 HOUR EMERGENCY**

© AHL/D/0066

**"KEEP THE REPORTS CAREFULLY AND BRING THEM ALONG DURING YOUR NEXT VISIT TO OUR HOSPITAL"**

Name : Dr. SANTOSH KUMAR  
Age : 36 Yrs Sex : Male  
Doctor : Self-Walkin  
Reg. No. : DEC22-34726  
Sub Dept. : Clinical Pathology

Lab No : 621  
Collection Date : 3-DEC-2022  
Collection Time : 10:25:22 Am  
Reporting Date : 4-DEC-2021  
Reporting Time : 11:40:27 Am

Test	Result	Reference Range
<b>PROTEIN:CREATININE RATIO: URINE</b> (Immunoturbidimetry, Spectrophotometry)		
Protein	10.0	mg/L
Creatinine	50.0	mg/dL
Protein:Creatinine Ratio	0.2	mg/g <0.5

**Condition of Laboratory Testing & Reporting**

(1) It is presumed that the test(s) performed are on the specimen(s) / Sample(s) belonging to the patient named or identified and the verification of the particulars have been done by the patient or his/her representative at the point of generation of the said specimen(s) / Sample(s) (2) Laboratory investigations are only tool to facilitate in arriving at diagnosis and should be clinically correlated. (3) Tests results are not valid for medico legal Purposes. (4) Test requisition will not be performed due to following Reason: (a) Specimen received is insufficient or inappropriate. (haemolysed/clotted/lipemic etc.) (b) Incorrect specimen type for requested test. (c) Specimen quality is unsatisfactory. (d) There is a discrepancy between the label on the specimen container and the Name on the test requisition form. (5) The Results of the Test May vary from lab and also from time to time for the same patient. (6) The results of a laboratory test are dependent on the quality of the sample as well as the assay technology. (7) In case of queries or unexpected test results please call at +91 9297362282, Email- labasarfi@gmail.com

**DR. N. N. SINGH M.D. (PATH)**

**CLINICAL PATHOLOGIST**

**24 HOUR EMERGENCY**

© AHL/D/0066

**"KEEP THE REPORTS CAREFULLY AND BRING THEM ALONG DURING YOUR NEXT VISIT TO OUR HOSPITAL"**