

LETTER OF APPROVAL / RECOMMENDATION

To,

The Coordinator,
Mediwheel (Arcofemi Healthcare Limited)
Helpline number: 011- 41195959

Dear Sir / Madam,

Sub: Annual Health Checkup for the employees of Bank of Baroda

This is to inform you that the following employee wishes to avail the facility of Cashless Annual Health Checkup provided by you in terms of our agreement.

PARTICULARS	EMPLOYEE DETAILS
NAME	MR. KUMAR PRAMOD
EC NO.	177346
DESIGNATION	HEAD CASHIER "E" _II
PLACE OF WORK	GHAZIABAD, SHAHPUR BAMATA
BIRTHDATE	10-05-1980
PROPOSED DATE OF HEALTH CHECKUP	11-02-2023
BOOKING REFERENCE NO.	22M177346100039670E

This letter of approval / recommendation is valid if submitted along with copy of the Bank of Baroda employee id card. This approval is valid from **01-02-2023** till **31-03-2023** The list of medical tests to be conducted is provided in the annexure to this letter. Please note that the said health checkup is a **cashless facility** as per our tie up arrangement. We request you to attend to the health checkup requirement of our employee and accord your top priority and best resources in this regard. The EC Number and the booking reference number as given in the above table shall be mentioned in the invoice, invariably.

We solicit your co-operation in this regard.

Yours faithfully,

Sd/-

Chief General Manager
HRM Department
Bank of Baroda



(Note: This is a computer generated letter. No Signature required. For any clarification, please contact Mediwheel (Arcofemi Healthcare Limited))

SUGGESTIVE LIST OF MEDICAL TESTS

FOR MALE	FOR FEMALE
CBC	CBC
ESR	ESR
Blood Group & RH Factor	Blood Group & RH Factor
Blood and Urine Sugar Fasting	Blood and Urine Sugar Fasting
Blood and Urine Sugar PP	Blood and Urine Sugar PP
Stool Routine	Stool Routine
Lipid Profile	Lipid Profile
Total Cholesterol	Total Cholesterol
HDL	HDL
LDL	LDL
VLDL	VLDL
Triglycerides	Triglycerides
HDL / LDL ratio	HDL / LDL ratio
Liver Profile	Liver Profile
AST	AST
ALT	ALT
GGT	GGT
Bilirubin (total, direct, indirect)	Bilirubin (total, direct, indirect)
ALP	ALP
Proteins (T, Albumin, Globulin)	Proteins (T, Albumin, Globulin)
Kidney Profile	Kidney Profile
Serum creatinine	Serum creatinine
Blood Urea Nitrogen	Blood Urea Nitrogen
Uric Acid	Uric Acid
HBA1C	HBA1C
Routine urine analysis	Routine urine analysis
USG Whole Abdomen	USG Whole Abdomen
General Tests	General Tests
X Ray Chest	X Ray Chest
ECG	ECG
2D/3D ECHO / TMT	2D/3D ECHO / TMT
Stress Test	Thyroid Profile (T3, T4, TSH)
PSA Male (above 40 years)	Mammography (above 40 years) and Pap Smear (above 30 years).
Thyroid Profile (T3, T4, TSH)	Dental Check-up consultation
Dental Check-up consultation	Physician Consultation
Physician Consultation	Eye Check-up consultation
Eye Check-up consultation	Skin/ENT consultation
Skin/ENT consultation	Gynaec Consultation



भारत सरकार

Government of India

प्रमोद कुमार

Pramod Kumar

जन्म तिथि/DOB: 10/05/1980

पुरुष/ MALE

Issue Date: 20/01/2020

8322 4700 3364

VID : 9106 3391 1669 2558

भारत सरकार, श्री परराष्ट्र

भारतीय विज्ञान संस्थान

Unique Identification Number

Dr. रविंद्र पंडित, 338, तिवारीपुर बागिया, कैलाश नगर,
जयपुर, सिविल टैन्स, कानपुर नगर,
उत्तर प्रदेश - 208010

Address:
Dr. Ravinder Pandit, 338, Tiwariपुर Bagiya,
Kailash Nagar, Jajmau, Shiwans Tenray,
Kanpur Nagar,
Uttar Pradesh - 208010

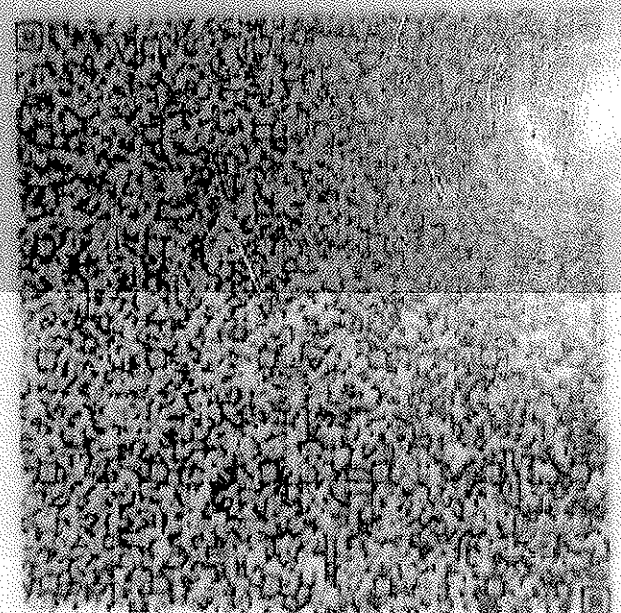

8322 4700 3364

VID : 9106 3391 1669 2558

RADIOLOGY REPORT

Name	Pramod KUMAR	Modality	DX
Patient ID	MH010773183	Accession No	R5150819
Gender / Age	M / 42Y 9M 4D	Scan Date	11-02-2023 10:45:12
Ref. Phys	Dr. HEALTH CHECK MGD	Report Date	11-02-2023 10:59:30

XR- CHEST PA VIEW

FINDINGS:

LUNGS: Normal.
TRACHEA: Normal.
CARINA: Normal.
RIGHT AND LEFT MAIN BRONCHI: Normal.
PLEURA: Normal.
HEART: Normal.
RIGHT HEART BORDER: Normal.
LEFT HEART BORDER: Normal.
PULMONARY BAY: Normal.
PULMONARY HILA: Normal.
AORTA: Normal.
THORACIC SPINE: Normal.
OTHER VISUALIZED BONES: Normal.
VISUALIZED SOFT TISSUES: Normal.
DIAPHRAGM: Normal.
VISUALIZED ABDOMEN: Normal.
VISUALIZED NECK: Normal.

IMPRESSION:

No significant abnormality noted.
Recommend clinical correlation.

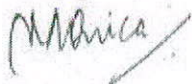

Dr. Monica Shekhawat, MBBS, DNB,
Consultant Radiologist, Reg No MCI 11 10887

RADIOLOGY REPORT

Name	Pramod KUMAR	Modality	US
Patient ID	MH010773183	Accession No	R5150820
Gender/Age	M / 42Y 9M 4D	Scan Date	11-02-2023 12:55:17
Ref. Phys	Dr. HEALTH CHECK MGD	Report Date	11-02-2023 12:42:11

USG ABDOMEN & PELVIS WITH PVR

FINDINGS

LIVER: Liver is normal in size (measures 142 mm), shape and echotexture. There is 7.7 mm sized calcified granuloma in segment VII of liver. Rest normal.

SPLEEN: Spleen is normal in size (measures 109 mm), shape and echotexture. Rest normal.

PORTAL VEIN: Appears normal in size and measures 10.5 mm.

COMMON BILE DUCT: Appears normal in size and measures 4 mm.

IVC, HEPATIC VEINS: Normal.

BILIARY SYSTEM: Normal.

GALL BLADDER: Gall bladder is well distended. Wall thickness is normal and lumen is echofree. Rest normal.

PANCREAS: Pancreas is normal in size, shape and echotexture. Rest normal.

KIDNEYS: Bilateral kidneys are normal in size, shape and echotexture. Cortico-medullary differentiation is maintained. Rest normal.

Right Kidney: measures 120 x 52 mm.

Left Kidney: measures 114 x 54 mm.

PELVI-CALYCEAL SYSTEMS: Compact.

NODES: Not enlarged.

FLUID: Nil significant.

URINARY BLADDER: Urinary bladder is well distended. Wall thickness is normal and lumen is echofree. Rest normal.

Pre-void urine volume 370 cc.

Post-void residual urine volume 12 cc (Insignificant).

PROSTATE: Prostate is enlarged in size (measures 55 x 36 x 27 mm with volume 24 cc) but normal in shape and echotexture. Rest normal.

SEMINAL VESICLES: Normal.

BOWEL: Visualized bowel loops appear normal.

IMPRESSION

-Prostatomegaly.

Recommend clinical correlation.

RADIOLOGY REPORT

Name	Pramod KUMAR	Modality	US
Patient ID	MH010773183	Accession No	R5150820
Gender / Age	M / 42Y 9M 4D	Scan Date	11-02-2023 12:55:17
Ref. Phys	Dr. HEALTH CHECK MGD	Report Date	11-02-2023 12:42:11

Prabhat

Dr. Prabhat Prakash Gupta,
 MBBS,DNB,MNAMS,FRCR(I)
 Consultant Radiologist, Reg no DMC/R/14242

LABORATORY REPORT

Name	: MR PRAMOD KUMAR	Age	: 42 Yr(s) Sex :Male
Registration No	: MH010773183	Lab No	: 32230204576
Patient Episode	: H18000000217	Collection Date	: 11 Feb 2023 20:53
Referred By	: HEALTH CHECK MGD	Reporting Date	: 12 Feb 2023 18:53
Receiving Date	: 11 Feb 2023 21:04		

BIOCHEMISTRY

TEST	RESULT	UNIT	BIOLOGICAL REFERENCE INTERVAL
Test Name	Result	Unit	Biological Ref. Interval
TOTAL PSA, Serum (ECLIA)	0.993	ng/mL	[<2.500]

Note : PSA is a glycoprotein that is produced by the prostate gland. Normally, very little PSA is secreted in the blood. Increases in glandular size and tissue damage caused by BPH, prostatitis, or prostate cancer may increase circulating PSA levels.

Caution : Serum markers are not specific for malignancy, and values may vary by method.

Immediate PSA testing following digital rectal examination, ejaculation, prostate massage urethral instrumentation, prostate biopsy may increase PSA levels.

Some patients who have been exposed to animal antigens, may have circulating anti-animal antibodies present. These antibodies may interfere with the assay reagents to produce unreliable results.

LABORATORY REPORT

Name	: MR PRAMOD KUMAR	Age	: 42 Yr(s) Sex :Male
Registration No	: MH010773183	Lab No	: 32230204576
Patient Episode	: H1800000217	Collection Date	: 11 Feb 2023 20:53
Referred By	: HEALTH CHECK MGD	Reporting Date	: 12 Feb 2023 18:53
Receiving Date	: 11 Feb 2023 21:04		

BIOCHEMISTRY

TEST	RESULT	UNIT	BIOLOGICAL REFERENCE INTERVAL
THYROID PROFILE, Serum			
T3 - Triiodothyronine (ECLIA)	1.38	ng/ml	[0.70-2.04]
T4 - Thyroxine (ECLIA)	8.37	micg/dl	[4.60-12.00]
Thyroid Stimulating Hormone (ECLIA)	2.870	µIU/mL	[0.340-4.250]

Note : TSH levels are subject to circadian variation, reaching peak levels between 2-4.a.m.and at a minimum between 6-10 pm.Factors such as change of seasons hormonal fluctuations,Ca or Fe supplements,high fibre diet,stress and illness affect TSH results.

* References ranges recommended by the American Thyroid Association

- 1) Thyroid. 2011 Oct;21(10):1081-125.PMID .21787128
- 2) <http://www.thyroid-info.com/articles/tsh-fluctuating.html>

Page 2 of 11

-----END OF REPORT-----

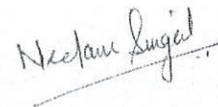

Dr. Neelam Singal
CONSULTANT BIOCHEMISTRY

LABORATORY REPORT

Name	: MR PRAMOD KUMAR	Age	: 42 Yr(s) Sex :Male
Registration No	: MH010773183	Lab No	: 202302001224
Patient Episode	: H18000000217	Collection Date	: 11 Feb 2023 10:39
Referred By	: HEALTH CHECK MGD	Reporting Date	: 11 Feb 2023 16:05
Receiving Date	: 11 Feb 2023 14:39		

HAEMATOLOGY

TEST	RESULT	UNIT	BIOLOGICAL REFERENCE INTERVAL
COMPLETE BLOOD COUNT (AUTOMATED)		SPECIMEN-EDTA Whole Blood	
RBC COUNT (IMPEDENCE)	5.10	millions/cu mm	[4.50-5.50]
HEMOGLOBIN	15.5	g/dl	[13.0-17.0]
Method:cyanide free SLS-colorimetry			
HEMATOCRIT (CALCULATED)	45.6	%	[40.0-50.0]
MCV (DERIVED)	89.4	fL	[83.0-101.0]
MCH (CALCULATED)	30.4	pg	[27.0-32.0]
MCHC (CALCULATED)	34.0	g/dl	[31.5-34.5]
RDW CV% (DERIVED)	12.9	%	[11.6-14.0]
Platelet count	160	x 10 ³ cells/cumm	[150-400]
MPV (DERIVED)	15.3		
WBC COUNT (TC) (IMPEDENCE)	7.84	x 10 ³ cells/cumm	[4.00-10.00]
DIFFERENTIAL COUNT (VCS TECHNOLOGY/MICROSCOPY)			
Neutrophils	56.0	%	[40.0-80.0]
Lymphocytes	37.0	%	[17.0-45.0]
Monocytes	6.0	%	[2.0-10.0]
Eosinophils	1.0 #	%	[2.0-7.0]
Basophils	0.0	%	[0.0-2.0]
ESR	2.0	/1sthour	[0.0-

LABORATORY REPORT

Name	: MR PRAMOD KUMAR	Age	: 42 Yr(s) Sex :Male
Registration No	: MH010773183	Lab No	: 202302001224
Patient Episode	: H18000000217	Collection Date	: 11 Feb 2023 11:49
Referred By	: HEALTH CHECK MGD	Reporting Date	: 11 Feb 2023 17:36
Receiving Date	: 11 Feb 2023 11:49		

CLINICAL PATHOLOGY

ROUTINE URINE ANALYSIS (Semi Automated) Specimen-Urine

MACROSCOPIC DESCRIPTION

Colour	PALE YELLOW	(Pale Yellow - Yellow)
Appearance	CLEAR	
Reaction[pH]	8.0	(4.6-8.0)
Specific Gravity	1.010	(1.003-1.035)

CHEMICAL EXAMINATION

Protein/Albumin	Negative	(NEGATIVE)
Glucose	NIL	(NIL)
Ketone Bodies	Negative	(NEGATIVE)
Urobilinogen	Normal	(NORMAL)

MICROSCOPIC EXAMINATION (Automated/Manual)

Pus Cells	1-2 /hpf	(0-5/hpf)
RBC	NIL	(0-2/hpf)
Epithelial Cells	nil /hpf	
CASTS	nil	
Crystals	nil	
OTHERS	nil	

LABORATORY REPORT

Name : MR PRAMOD KUMAR Age : 42 Yr(s) Sex : Male
Registration No : MH010773183 Lab No : 202302001224
Patient Episode : H1800000217 Collection Date : 11 Feb 2023 14:39
Referred By : HEALTH CHECK MGD Reporting Date : 11 Feb 2023 17:44
Receiving Date : 11 Feb 2023 14:39

CLINICAL PATHOLOGY

STOOL COMPLETE ANALYSIS

Specimen-Stool

Macroscopic Description

Colour BROWN
Consistency Semi Solid
Blood Absent
Mucus Absent
Occult Blood NEGATIVE

Microscopic Description

Ova Absent
Cyst Absent
Fat Globules Absent
Pus Cells NIL
RBC NIL

Page 5 of 11

LABORATORY REPORT

Name	: MR PRAMOD KUMAR	Age	: 42 Yr(s) Sex :Male
Registration No	: MH010773183	Lab No	: 202302001224
Patient Episode	: H18000000217	Collection Date	: 11 Feb 2023 10:39
Referred By	: HEALTH CHECK MGD	Reporting Date	: 11 Feb 2023 18:03
Receiving Date	: 11 Feb 2023 14:39		

BIOCHEMISTRY

TEST	RESULT	UNIT	BIOLOGICAL REFERENCE INTERVAL
------	--------	------	-------------------------------

Glycosylated Hemoglobin

Specimen: EDTA

HbA1c (Glycosylated Hemoglobin)	6.1 #	%	[0.0-5.6]
--	-------	---	-----------

Method: HPLC

As per American Diabetes Association(ADA)
 HbA1c in %
 Non diabetic adults >= 18years <5.7
 Prediabetes (At Risk)5.7-6.4
 Diagnosing Diabetes >= 6.5

Estimated Average Glucose (eAG)	128	mg/dl
---------------------------------	-----	-------

Comments : HbA1c provides an index of average blood glucose levels over the past 8-12 weeks and is a much better indicator of long term glycemc control.

Serum LIPID PROFILE

Serum TOTAL CHOLESTEROL	151	mg/dl	[<200]
-------------------------	-----	-------	--------

Moderate risk:200-239
 High risk:>240

TRIGLYCERIDES (GPO/POD)	135	mg/dl	[<150]
-------------------------	-----	-------	--------

Borderline high:151-199

High: 200 - 499

Very high:>500

HDL- CHOLESTEROL	42.0	mg/dl	[35.0-65.0]
------------------	------	-------	-------------

Method : Enzymatic Immunoimhibition

VLDL- CHOLESTEROL (Calculated)	27	mg/dl	[0-35]
--------------------------------	----	-------	--------

CHOLESTEROL, LDL, CALCULATED	82.0	mg/dl	[<120.0]
------------------------------	------	-------	----------

Near/

Above optimal-100-129

Borderline High:130-159

High Risk:160-189

LABORATORY REPORT

Name	: MR PRAMOD KUMAR	Age	: 42 Yr(s) Sex :Male
Registration No	: MH010773183	Lab No	: 202302001224
Patient Episode	: H1800000217	Collection Date	: 11 Feb 2023 10:39
Referred By	: HEALTH CHECK MGD	Reporting Date	: 11 Feb 2023 12:01
Receiving Date	: 11 Feb 2023 14:39		

BIOCHEMISTRY

TEST	RESULT	UNIT	BIOLOGICAL REFERENCE INTERVAL
T.Chol/HDL.Chol ratio(Calculated)	3.6		<4.0 Optimal 4.0-5.0 Borderline >6 High Risk
LDL.CHOL/HDL.CHOL Ratio(Calculated)	2.0		<3 Optimal 3-4 Borderline >6 High Risk

Note:

Reference ranges based on ATP III Classifications.

KIDNEY PROFILE

Specimen: Serum

UREA	19.0	mg/dl	[15.0-40.0]
<i>Method: GLDH, Kinatic assay</i>			
BUN, BLOOD UREA NITROGEN	8.9	mg/dl	[8.0-20.0]
<i>Method: Calculated</i>			
CREATININE, SERUM	0.74	mg/dl	[0.70-1.20]
<i>Method: Jaffe rate-IDMS Standardization</i>			
URIC ACID	5.4	mg/dl	[4.0-8.5]
<i>Method:uricase PAP</i>			

SODIUM, SERUM	137.7	mmol/L	[136.0-144.0]
POTASSIUM, SERUM	4.11	mmol/L	[3.60-5.10]
SERUM CHLORIDE	102.8	mmol/l	[101.0-111.0]
<i>Method: ISE Indirect</i>			

eGFR (calculated) 113.8 ml/min/1.73sq.m [>60.0]

Technical Note

eGFR which is primarily based on Serum Creatinine is a derivation of CKD-EPI 2009 equation normalized to 1.73 sq.m BSA and is not applicable to individuals below 18 years.

LABORATORY REPORT

Name	: MR PRAMOD KUMAR	Age	: 42 Yr(s) Sex :Male
Registration No	: MH010773183	Lab No	: 202302001224
Patient Episode	: H18000000217	Collection Date	: 11 Feb 2023 10:39
Referred By	: HEALTH CHECK MGD	Reporting Date	: 11 Feb 2023 12:01
Receiving Date	: 11 Feb 2023 14:39		

BIOCHEMISTRY

TEST	RESULT	UNIT	BIOLOGICAL REFERENCE INTERVAL
------	--------	------	-------------------------------

eGFR tends to be less accurate when Serum Creatinine estimation is indeterminate e.g. patients at extremes of muscle mass, on unusual diets etc. and samples with severe Hemolysis Icterus / Lipemia.

LIVER FUNCTION TEST

BILIRUBIN - TOTAL Method: D P D	1.89 #	mg/dl	[0.30-1.20]
BILIRUBIN - DIRECT Method: DPD	0.35 #	mg/dl	[0.00-0.30]
INDIRECT BILIRUBIN (SERUM) Method: Calculation	1.54 #	mg/dl	[0.10-0.30]
TOTAL PROTEINS (SERUM) Method: BIURET	7.40	gm/dl	[6.60-8.70]
ALBUMIN (SERUM) Method: BCG	4.59	g/dl	[3.50-5.20]
GLOBULINS (SERUM) Method: Calculation	2.80	gm/dl	[1.80-3.40]
PROTEIN SERUM (A-G) RATIO Method: Calculation	1.63		[1.00-2.50]
AST (SGOT) (SERUM) Method: IFCC W/O P5P	31.00	U/L	[0.00-40.00]
ALT (SGPT) (SERUM) Method: IFCC W/O P5P	26.00	U/L	[17.00-63.00]
Serum Alkaline Phosphatase Method: AMP BUFFER IFCC)	86.0	IU/L	[32.0-91.0]

LABORATORY REPORT

Name : MR PRAMOD KUMAR Age : 42 Yr(s) Sex : Male
Registration No : MH010773183 Lab No : 202302001224
Patient Episode : H18000000217 Collection Date : 11 Feb 2023 10:39
Referred By : HEALTH CHECK MGD Reporting Date : 11 Feb 2023 12:02
Receiving Date : 11 Feb 2023 14:39

BIOCHEMISTRY

TEST	RESULT	UNIT	BIOLOGICAL REFERENCE INTERVAL
GGT	18.0		[7.0-50.0]

Blood Group & Rh Typing (Agglutination by gel/tube technique) Specimen-Blood

Blood Group & Rh typing B Rh(D) Positive

Technical note:

ABO grouping and Rh typing is done by cell and serum grouping by microplate / gel technique.

Page 9 of 11

-----END OF REPORT-----



Dr. Alka Dixit Vats
Consultant Pathologist

LABORATORY REPORT

Name : MR PRAMOD KUMAR Age : 42 Yr(s) Sex : Male
Registration No : MH010773183 Lab No : 202302001225
Patient Episode : H18000000217 Collection Date : 11 Feb 2023 10:39
Referred By : HEALTH CHECK MGD Reporting Date : 11 Feb 2023 15:35
Receiving Date : 11 Feb 2023 10:39

BIOCHEMISTRY

TEST	RESULT	UNIT	BIOLOGICAL REFERENCE INTERVAL
GLUCOSE-Fasting Specimen: Plasma GLUCOSE, FASTING (F) Method: Hexokinase	124.0 #	mg/dl	[70.0-110.0]

Page 10 of 11

-----END OF REPORT-----



Dr. Alka Dixit Vats
Consultant Pathologist

LABORATORY REPORT

Name : MR PRAMOD KUMAR Age : 42 Yr(s) Sex : Male
Registration No : MH010773183 Lab No : 202302001226
Patient Episode : H18000000217 Collection Date : 11 Feb 2023 14:54
Referred By : HEALTH CHECK MGD Reporting Date : 11 Feb 2023 15:47
Receiving Date : 11 Feb 2023 14:54

BIOCHEMISTRY

TEST	RESULT	UNIT	BIOLOGICAL REFERENCE INTERVAL
------	--------	------	-------------------------------

PLASMA GLUCOSE

Specimen: Plasma

GLUCOSE, POST PRANDIAL (PP), 2 HOURS	95.0	mg/dl	[80.0-140.0]
--------------------------------------	------	-------	--------------

Method: Hexokinase

Note:

Conditions which can lead to lower postprandial glucose levels as compared to fasting glucose are excessive insulin release, rapid gastric emptying, brisk glucose absorption, post exercise

Page 11 of 11

-----END OF REPORT-----



Dr. Alka Dixit Vats
Consultant Pathologist

43 years
 Male
 Caucasian
 Vent. rate 31 bpm
 PR interval 134 ms
 QRS duration 72 ms
 QT/QTc 348/404 ms
 P-R-T axes 69 78 58

Normal sinus rhythm with arrhythmia
 Normal ECG

Technician:
 Test ind:

Referred by:

Unconfirmed

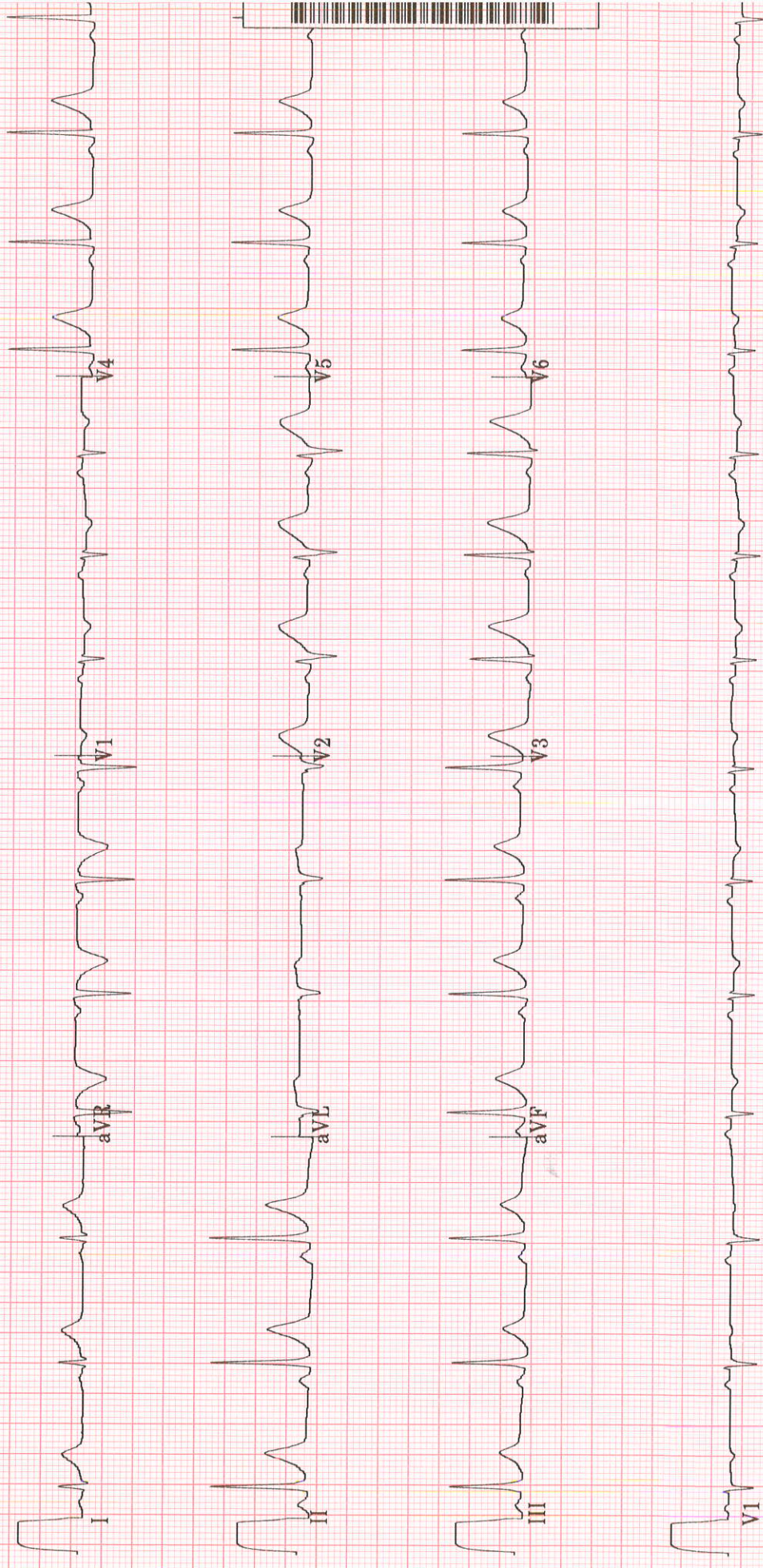



TMT INVESTIGATION REPORT

Patient Name : Mr. Pramod KUMAR	Location : Ghaziabad
Age/Sex : 43Year(s)/male	Visit No : V0000000001-GHZB
MRN No : MH010773183	Order Date : 11/02/2023
Ref. Doctor : HCP	Report Date : 11/02/2023

Protocol : Bruce **MPHR** : 177BPM
Duration of exercise : 6min 22sec **85% of MPHR** : 150BPM
Reason for termination : THR achieved **Peak HR Achieved** : 156BPM
Blood Pressure (mmHg) : Baseline BP : 154/88mmHg **% Target HR** : 88%
Peak BP : 166/88mmHg **METS** : 7.5METS

STAGE	TIME (min)	H.R (bpm)	BP (mmHg)	SYMPTOMS	ECG CHANGES	ARRHYTHMIA
PRE- EXC.	0:00	93	154/88	Nil	No ST changes seen	Nil
STAGE 1	3:00	130	160/88	Nil	No ST changes seen	Nil
STAGE 2	3:00	149	166/88	Nil	No ST changes seen	Nil
STAGE 3	0:22	156	166/88	Nil	No ST changes seen	Nil
RECOVERY	3:02	101	150/88	Nil	No ST changes seen	Nil

COMMENTS:

- No ST changes in base line ECG.
- No ST changes during exercise and recovery.
- Normal chronotropic response.
- Normal blood pressure response.
- Fair effort tolerance.

IMPRESSION:

Treadmill test is **negative** for exercise induced reversible myocardial ischemia.

Dr. Bhupendra Singh

MD, DM (CARDIOLOGY), FACC
Sr. Consultant Cardiology

Dr. Abhishek Singh

MD, DNB (CARDIOLOGY), MNAMS
Sr. Consultant Cardiology

Dr. Sudhanshu Mishra

MD
Cardiology Registrar

Manipal Hospital, Ghaziabad

NH - 24, Hapur Road, Opp. Bahmeta Village, Ghaziabad, Uttar Pradesh - 201 002

P : 0120-616 5666

Page 1 of 2

Manipal Health Enterprises Private Limited

CIN: U85110KA2003PTC033055

Regd. Off. The Annexe, #98/2, Rustom Bagh, Off. HAL Airport Road, Bengaluru - 560 017