



[Handwritten signature]

DR. PLUS HEALTHCARE CENTRE
NATHAN HEIGHTS, B-WING,
42, MUMBAI CENTRAL (EAST)

[Handwritten signature]
DR. PARI CHHABLANI
M.B.B.S.
FELLOW (MEDICINE) PGDHHM, PGDMLS
FELLOW INTENSIVE CARE
MMC REG. NO. - 91702



Dr. Hari Chhablani

Cardiometabolic Physician & Intensivist
M.B.B.S., F.C.C.P (RESP. MED.), PGDHHM,
PGDMLS, FELLOW INTENSIVE CARE MED.

ATTACHED TO: Wockhardt Hospital • Salfree Hospital • Apollo Spectra Hospital

NATHANI HEIGHTS, B-Wing, Shop No. 42, Ground Floor, Opp. Mumbai Central Station (East),
Mumbai - 400 008. • Call : 98206 46163 • E : drharichhablani@gmail.com

PHYSICIAN REPORT

28/08/2021

NAME : HEMANT KOLAPPAN

AGE/SEX: 42/M

PRESENTING COMPLAINS: NIL

PAST HISTORY: NIL

FAMILY HISTORY: NOT SIGNIFICANT

ADDICTION: ALCOHOL +

P: 80

BP: 120/78

RS: CLEAR

CVS: S1,S2 REGULAR

PA: SOFT

CNS: CLINICALLY NAD

ECG: WNL

CXR: WNL

LABS: ATTACHED

USG ABDO-PELVIS: WNL

EYE EXAMINATION B/E : NEAR VISION - BL N6 DISTANT VISION - 6/12 COLOUR VISION - NORMAL

IMPRESSION : FIT ON CLINICAL MEDICAL EXAMINATION.

DR. HARI CHHABLANI

DR. HARI CHHABLANI
M.B.B.S., F.C.C.P (RESP. MED.), PGDHHM,
FELLOW INTENSIVE CARE
MMC REG. NO. - 91702

ECG

DR PLUS HEALTHCARE CENTRE- MUMBAI CENTRAL

1030 / HEMANT KOLAPPAN / 42 Yrs / M

Heart Rate : 80 bpm / Tested On : 28-Aug-21 11:43:08 / HF 0.05 Hz - LF 100 Hz / Notch 50 Hz / Sn 1.00 Cm/mV / Sw 25 mm/s

/ Refd By.: DR. HARI CHHABLANI

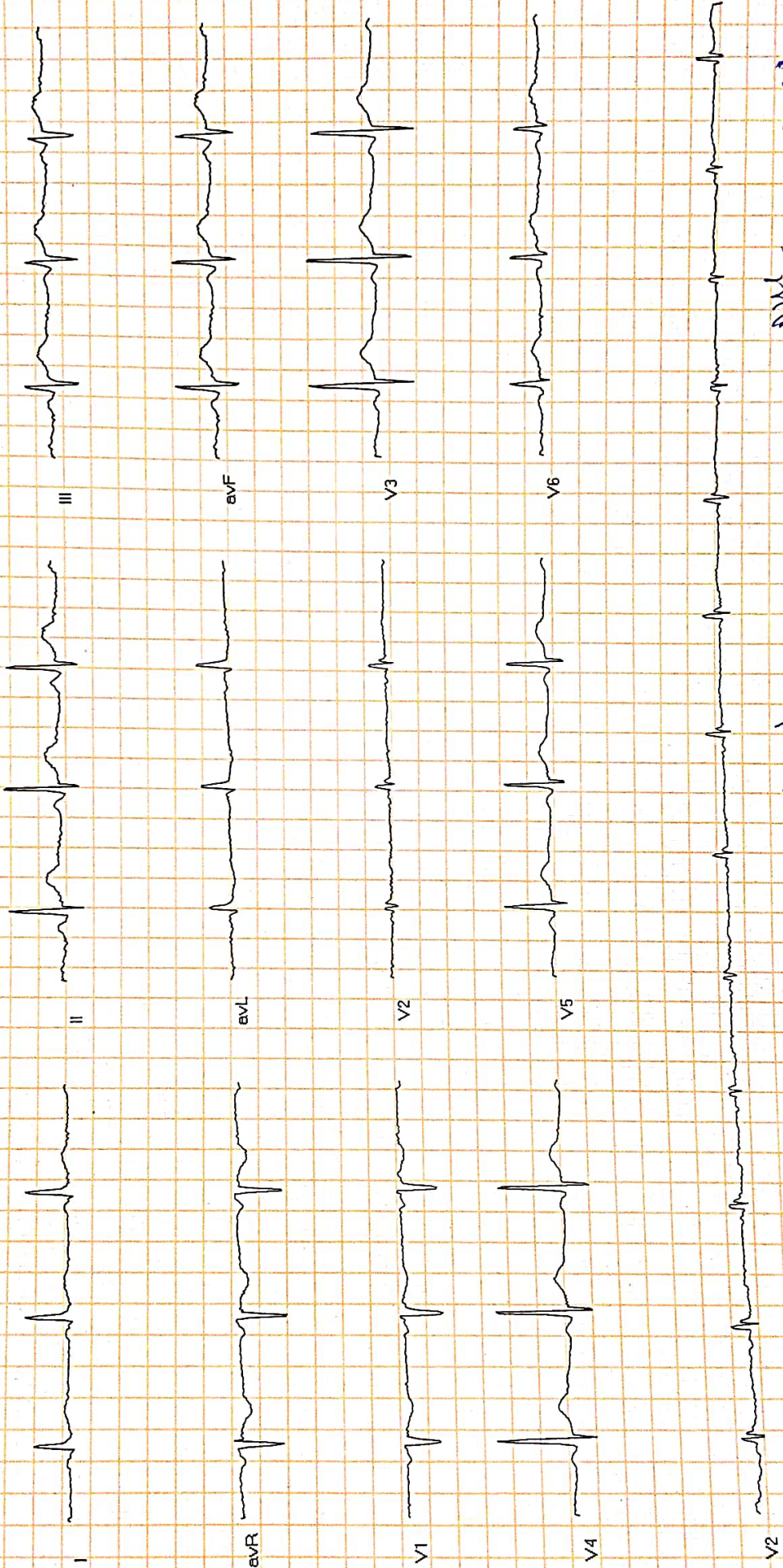

DR. PURVI CHHABLANI
DNB (C)
Consultant Physician

Reported By: DR. PURVI CHHABLANI

Reg No 77



Dr-Plus Healthcare Centre

NATHANI HEIGHTS, B-Wing, Shop No. 42, Ground Floor, Opp. Mumbai Central Station (East), Mumbai - 400 008.

Patient Name	:	HEMANT KOLAPPAN	Sex:	Male
Doctor's Name	:	SELF	Age:	42 Years
Date	:	28/08/2021		

ULTRASONOGRAPHY OF THE ABDOMEN AND THE PELVIS:

The relevant sonographic findings include the following:

HEPATOBIILIARY APPARATUS

The liver is normal in size and echogenicity. No obvious focal parenchymal lesion is seen. Extrahepatic biliary radicals are not dilated.

The portal vein (1.1 mm) and the common bile duct are normal.

GALL BLADDER

The gall bladder is adequately distended. The wall thickness is normal.

No echogenic contents are noted in its lumen. There is no pericholecystic collection noted.

PANCREAS

The pancreas shows normal echogenicity and size. No focal or diffuse lesions are noted.

No evidence of calcification is noted.

SPLEEN

The spleen appears normal in size and echogenicity. No focal or diffuse lesions are noted.

No evidence of calcification is noted.

KIDNEYS

Right Kidney measure: 11.3 x 4.2 cm, Left kidney measure: 10.2 x 3.7 cm

Both the kidneys appear normal in size, shape and echogenicity. Both the pelvicalyceal system is normal and both corticomedullary differentiations are well maintained. There is no obvious focal or diffuse lesion noted.

No evidence of any calculus seen in either kidney.

URINARY BLADDER

The urinary bladder shows anechoic contents. Its wall thickness appears normal.

Pre void volume = 289cc. No significant post void residue.

PROSTATE

Prostate measures: 4.12 x 2.09 x 3.22 cm. Volume = 34cc

The Prostate appears normal and shows a normal echogenicity.

No evidence of calcification is seen.

There is no obvious evidence of abdominal or pelvic lymphadenopathy or ascites noted.

IMPRESSION: No significant abnormality is detected.

Dr. Parag Jhaveri
MBBS (BOM), DMRE (BOM)
Radio-Sonologist

Name HEMANT KOLAPPAN

Sex Male

Age 42

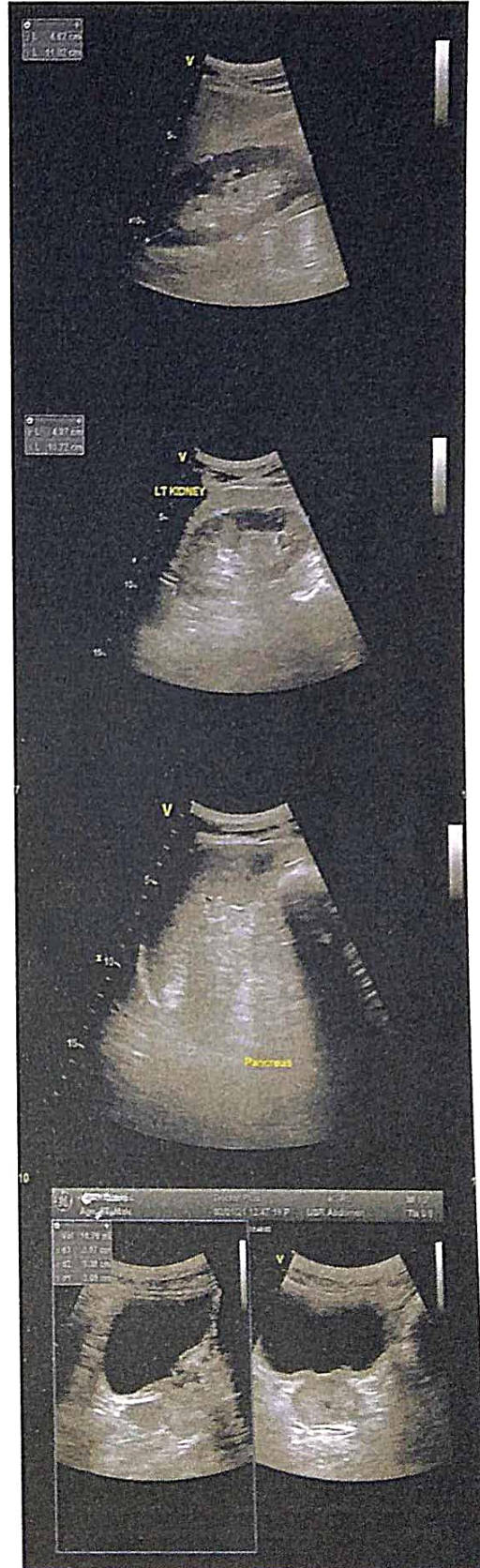



Patient's Name : HEMANT KOLAPPAN

Report Date : 28/08/2021

Referred By Dr. : SELF

Age : 42 Years

Sex : MALE

X- RAY CHEST

THE HILAR SHADOWS APPEAR NORMAL.

THE COSTO -PHRENIC ANGLES ARE CLEAR.

THE CARDIAC SHADOWS APPEAR NORMAL.

THE TRACHIA IS CENTRAL IN POSITION.

THE BONY CAGE APPEARS NORMAL.

Radiologist

DR. A. J. MAZUMDAR

MD. DMRE, MDRD

HEMANT KOLAPPAN

42/M

28/08/21

R-14

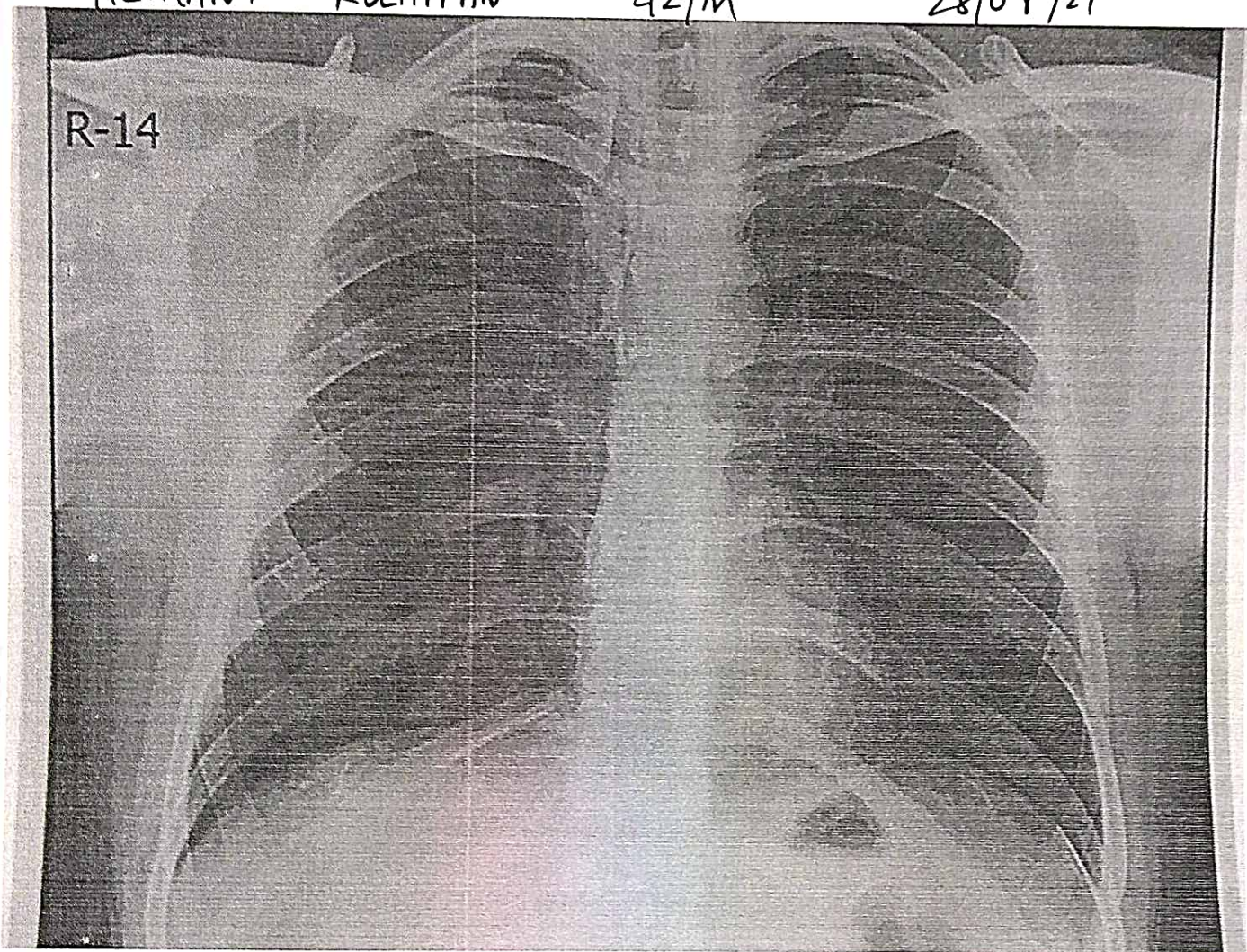



Dr-Plus Healthcare Centre

NATHANI HEIGHTS, B-Wing, Shop No. 42, Ground Floor, Opp. Mumbai Central Station (East), Mumbai - 400 008.

Full Name of life to be assured:

HEMANT KOLAPPAN

42/M

DATE:28/08/2021

HAEMOGRAM

		Normal Range	
1.	Red Blood Cell Count	4.6	[M : 4.5 - 5.6 / F : 3.5 - 5.5/cu.mm]
2.	Hb%	17	[M: 14-18 / F : 11-16 gm%]
3.	Hematocrit	43	[M : 40-53 / F : 30-47 %]
4.	Indices:		
(a)	MCV(Mean Corpuscular Volume)	84	[79-101 cu.mi.]
(b)	MCH(Mean Corpuscular Hb)	28	[27-32 pg]
(c)	MCHC(Mean Corpuscular Hb Concentration)	33	[32-38%]
5.	Morphology		
	Macrocytes :	--	Microcytes: -- Hypochromia: --
	Piokilocytosis:	--	Anisocytosis: --
6.	Target cells:	--	
	Spherocytes:	--	Elliptocytes: --
7.	TOTALW.B.C.Count	8,000	{4000-11000/cu.mm}
Differential Count			
a)	Neutrophils :	63	[45 - 70%]
b)	Lymphocytes :	29	[20 - 45%]
c)	Eosinophils:	06	[01 - 06%]
d)	Monocytes:	02	[00 - 08%]
e)	Basophils :	00	[00 - 01%]
8.	Platelets :3.99	1.5-4.5 Lacks/cu.mm	
9.	Erythrocyte Sedimentation Rate:12	20 mm at end of 1 hour	Method : Westergrens

ROUTINE URINE EXAMINATION (RUA)

1. Physical Examination:

(i)	Colour:	PLAN YELLOW	(ii)	Sediment:	CLEAR
(iii)	Transparency:	ABSENT	(iv)	Reaction:	ACIDIC
(v)	Specific gravity	1.010			

2. Chemical Examination:

(i)	Protein :	ABSENT	(ii)	Sugar:	ABSENT
(iii)	Bile salt:	ABSENT	(iv)	Bile pigment:	ABSENT

3. Microscopic Examination:

(i)	Red Blood Cells:	ABSENT	(ii)	Epithelial Cells:	ABSENT
(iii)	Crystals:	ABSENT	(iv)	Pus Cells:	02 TO 03/HPF
(v)	Casts:	ABSENT	(vi)	Deposits:	ABSENT
(vii)	Bacteria's :	ABSENT			

DR. RAKESH PATKAR
M.D., D.N.B. (Pathology)
Reg. No. 2013/05/1660



Dr-Plus Healthcare Centre

NATHANI HEIGHTS, B-Wing, Shop No. 42, Ground Floor, Opp. Mumbai Central Station (East), Mumbai - 400 008.

Full Name HEMANT KOLAPPAN 42/M 28/08/2021

Life to be assured:

	Type of Test	Actual Reading	Normal Range
1	Fasting Blood Sugar	89	70-100 mg%
2	PPBS	129	110 TO 140 mg%
3	Total Cholesterol	174	120-200 mg%
4	VERY LOW DENSINTY LEVEL(VLDL)	23	10-30 mg/dl
5	High Density Lipid (HDL)	45	40-60 mg%
6	Low Density Lipid (LDL)	140	Upto 150
7	S. Triglycerides	128	50-150 mg%
8	CHOL/HDL	3.8	Upto 5
9	HDL/LDL	0.3	
10	S. Creatinine	0.7	0.5-1.2 mg%
11	Blood Urea Nitrogen (BUN)	13	7-21 mg%
12	BUN/CREAT RATIO	18.57	
13	S. Proteins	6.5	6.0-7.9 mg%
14	(a) Albumin	3.5	3.5-5.5 mg%
15	(b) Globulin	3.0	2.0-3.5 mg%
16	A/G RATIO	1.1	
17	S. Bilirubin	0.8	0.3-1.3mg%
18	(a) Direct	0.4	0.0-0.8 mg%
19	(b) Indirect	0.4	0.0-0.5 mg%
20	SGOT (AST)	29	05-34 IU
21	SGPT (ALT)	37	05-40 IU
22	GGTP (GGT)	46	05-50 IU
23	SGOT/SGPT	0.7	
24	HBA1C	5.5	UPTO 6.5
25	S. Alkaline Phosphatase	91	30-115 IU
26	T3	121	80-180ng/dl
27	T4	11.1	4.6-12 ug/dl
28	TSH	3.2	0.4-4.0 mIU/L
29	SERUM URIC ACID	5.1	2.5-7.2mg/dl
30	URINE SUGAR PP	ABSENT	
31	URINE SUGAR FASTING	ABSENT	
32	BLOOD GROUP	"O"POSITIVE"	

DR. RAJESH PATKAR
M.D., D.N.B. (Pathology)
Reg. No. 2013/05/1660

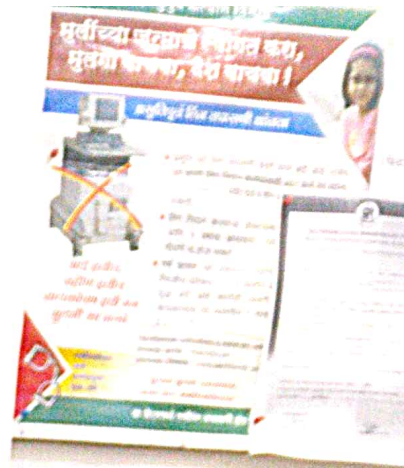

Mumbai, Maharashtra, India

Shop No. - 3, Akhil Bhartiya Bhavan, Belasis Road, Tardeo, Mumbai - 400034, Marzban Parsi Colony, Dalal Estate, Mumbai Central, Mumbai, Maharashtra 400008, India

Lat 18.968759°

Long 72.819984°

28/08/21 09:16 AM

