

An ISO 9001 : 2015 CERTIFIED
Regd No.: BR 2012 PTCO 18365

Mob.: 9308054737, 9334333369



JEEVAN SAHARA HOSPITAL PVT. LTD.

Rajdhani Road, Tajpur, Samastipur - 848130

Website : www.jeevansaharahospital.com | E-Mail : jeevansaharahospital@gmail.com

Dr. Rakesh kumar
B.Sc., M.B.B.S.
Post Graduate (Ped. Nutrition) Boston University
Post Graduate Diploma (Ultrasonography)
General Physician

Dr. B. K. Sharan
M.B.B.S., M.D.,
Senior Consultant Cardio & Neuro

OPD Prescription

OPD No. : 345	Date : 14/Oct/2023	Serial No. : 3
Patient Name : Mr. JYOTI PRAKASH	Age / Sex : 29 Years / Male	
Guardian Name : S/O LATE BAHADUR SHARMA	Valid Upto : 29/Oct/2023	
Address : SAMASTIPUR BIHAR	UHID No. : 5857	

BP :-

Weight :-

Pulse :-

Temp :-

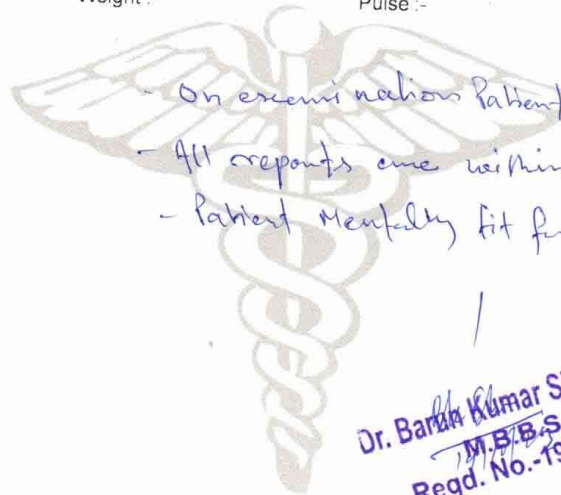

- On examination Patient Physically & Mentally Fit
- All reports are within normal limit.
- Patient Mentally fit for normal duty.

Dr. B. K. Sharan
M.B.B.S., M.D.
Regd. No.-19034

Not Valid for Medico Legal Purpose

Regd No.: 44/2014

Mob.: 9430667724



JEEVAN SAHARA ULTRASOUND

Rajdhani Road, Tajpur, Samastipur - 848130

An ISO 9001:2015 CERTIFIED

Name of Patient : MR. JYOTI PRAKASH Age : 29 YEARS.
 Part Examined : USG OF WHOLE ABDOMEN Sex : MALE.
 Referred By Dr. : J S HOSPITAL. Date : 14.10.2023

Thank you for the referral



Liver : 12.54 cm. Normal in size. Liver shows uniform homogenous echotexture is normal. No focal mass or diffuse lesion seen. IHD not dilated.

G. Bladder : Normal in shape size and volume. The lumen is echofree. No calculi or mass seen. The lining mucosa and the wall thickness is normal.

C.B.D. : Not dilated.

P.V. : Not dilated.



Pancreas : Normal in shape size and position. The pancreatic ducts are not dilated. No abnormal mass or calcification seen.

Spleen : 11.12 cm. Normal in size. The echotexture is uniform and homogenous is normal. No abnormal mass or calcification seen.

Rt. Kidney : 10.04 cm.

Lt. Kidney : 10.21 cm.



Both the kidneys are normal in shape size and position. The cortical thickness is normal. Corticomedullary junction is well demarked. Pelvicalyceal system are not dilated. No abnormal mass or calculus seen.

Ureter : Both not dilated.

U. Bladder : The lumen is echofree. No calculi or mass seen. The lining mucosa and the Wall thickness is normal. .



Prostate : Normal in shape size and position. Capsules are intact. No abnormal mass or calcification seen.

R.I.F. : No lump or mass collection seen in right iliac fossa region.

Others : No ascites, Mass lesion or pleural effusion seen.



OPINION : SCANNED ORGANS ARE NORMAL SONOGRAPHICALLY



Dr. A. K. Mandal
 Radiologist (R.D.)
 M. B. B. No. 33044
 REGD. NO. 44

3D-COLOUR DOPPLER

Kindly Co-relate clinically "Not for Medical -Legal Purpose The Report and films must always be considered with clinical finding to arrive at a conclusion

PLEASE LET US KNOW THE FOLLOW UP TO THE PATIENT

TOLL FREE No- 1800120550055



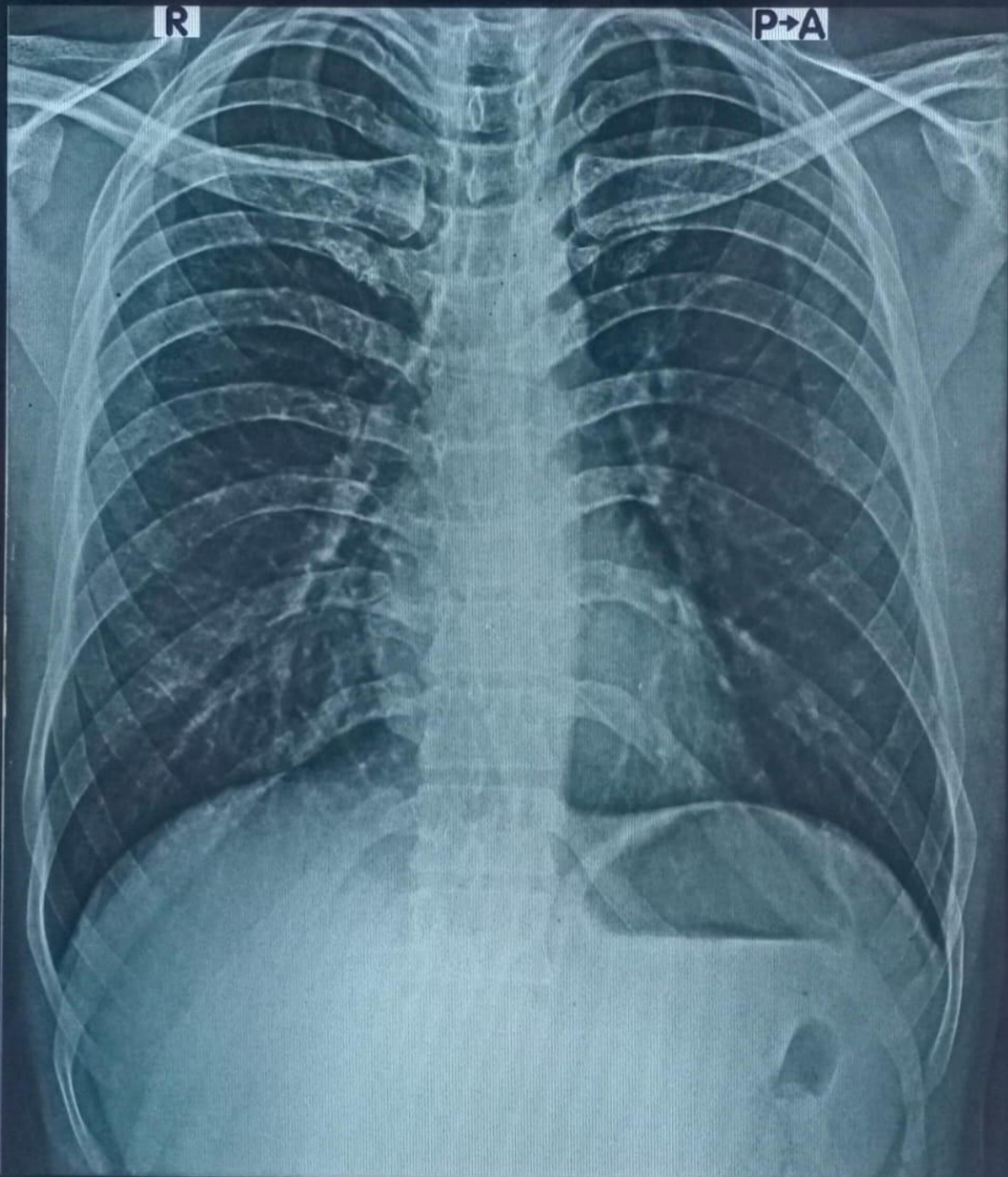

JYOTI PRAKASH 28Y DR J S HOSPITAL 14-10-23 01 CHEST,FRN
JEEVAN SAHARA DIAGNOSTIC,TAJPUR, SAMASTIPUR

Reg. No.- 020/2019

An ISO 9001 : 2015 CERTIFIED DIAGNOSTIC

Mob.: 8292392777, 9430667724



JEEVAN SAHARA[®] DIAGNOSTIC

Rajdhani Road, Tajpur, Samastipur - 848130

Email : jeevansaharadiagnostic@gmail.com

Patient ID	: 14-10-23 01	Test Type	: CR
Patient Name	: JYOTI PRAKASH	Age/Gender	: 28Y/M
Test Name	: Chest PA View	Test Done On	: 14-10-2023
Referred By	: DR J S HOSPITAL	Reported On	: 14-10-2023

INVESTIGATION: X-RAY CHEST PA

Observations:

- Prominent bronchovascular markings are seen in both lung fields. – P/o changes of bronchitis.
- No evidence of collapse, consolidation, mediastinal lymph adenopathy, soft tissue infiltration or pleural effusion is seen.
- Both hilar shadows and costophrenic angles are normal.
- Heart shadow appears normal in size. Aorta appears normal.
- Bony thorax and both domes of diaphragm appear normal.

DR. P. KUNJAN PIYUSH KUMAR
Consultant Radiologist
DMRE (Radio-Diagnosis) Registration: G - 0340

TOLL FREE NO.: 1800120550055

Regd No.: 020/2019

Mob.: 9430667724



An ISO 9001 : 2015 CERTIFIED DIAGNOSTIC

JEEVAN SAHARA DIAGNOSTIC

Rajdhani Road, Tajpur, Samastipur - 848130

E-Mail : jeevansaharadiagnostic@gmail.com

Reference No. : 12596	Age : 28 Year's	Date : 14-10-2023
Name : Jyoti Prakash	Sex : Male	Specimen : Blood
Ref. by : J.S.H., Tajpur	Coll. Date : 14-10-2023	Repo. Date : 14-10-2023

REPORT OF CBC

INVESTIGATION	RESULT	UNITS	NORMAL RANGE
Hemoglobin	13.8	g/dl	11-18 g/dl
Hb%	77.52	%	
TOTAL COUNT			
Platelets	82,000	Lack/cmm	1.0-3.5 Lack/cmm
Erythrocytes	4.34	milli./cumm	3.5-6.0 milli./cumm
Leucocytes	8,700	/cumm	3500-10000/cumm
DIFFERENTIAL COUNT OF W.B.C.			
Neutrophil	60	%	50-70%
Lymphocyte	34	%	20-40%
Eosinophil	05	%	01-06%
Monocyte	01	%	01-05%
Basophils	00	%	00-01%
RDW_CV	14.2	%	11-16%
RDW_SD	45.4	fl	35.0-56.0fl
HCT	39.6	%	35.0-54.0%
MCV	91.2	fl	80-100fl
MCH	31.7	pg	26-34pg
MCHC	34.8	%	32-36%
MPV	14.1	%	6.5-12.0%
PDW	16.6	%	0.9-17.0%
PCT	0.11	%	0.10-0.28
P_LCR	56.6	%	11.0-45.0
P_LCC	46	fl	11-135

Please correlate with clinical conditions

*****End of the Report*****

M. K. Chaudhary
(D. Sc. Ph.D.)
Sr. Technologist

Dr. PANKAJ BHUSHAN,
M.B.B.S. (MD) (D. Sc. Ph.D.)
Pathologist

CONDITION FOR REPORTING 1. The report result are for information and for Interpretation of the referring doctor only. **2.** It is Presumed that the tests performed on the specimen belong to the patient named of identified **3.** Result of tests may vary from laboratory to laboratory and also in some parameters from time to time for the same patient. **4 Should the results indicate an unexpected abnormality. The same should be reconfirmed.** **5.** Only such medical professional who understand reporting units reference ranges and limitation of Technology should interpret result.

FACILITIES : A fully computerised pathological laboratory. All type of Hormonal Test.

This is just a Professional opinion and should be related. Clinically not for medico legal purpose. If the result of the test is/ all alarming or unexpected the advice to contact the lab immediately for Re-Check.

Toll Free No.- 1800 120 550055

Regd No.: 020/2019

Mob.: 9430667724



An ISO 9001 : 2015 CERTIFIED DIAGNOSTIC

JEEVAN SAHARA DIAGNOSTIC

Rajdhani Road, Tajpur, Samastipur - 848130

E-Mail : jeevansaharadiagnostic@gmail.com

Reference No. : 12596
Name : Jyoti Prakash
Ref. by : J.S.H., Tajpur

Age : 28 Year's
Sex : Male
Coll. Date : 14- 10- 2023

Date : 14- 10- 2023
Specimen : Blood
Repo. Date : 14-10- 2023

HAEMATOLOGY

ABO :- "AB"
Rh :- : Positive
ESR:- : 10 mm/hr : 0-15 mm/hr

BIOCHEMISTRY

Blood Sugar (R) : 95.6 mg/dl GOD/POD 80-150 mg/dl

Please correlate with clinical conditions
*****End of the Report*****

M. K. Chaudhary
(D.A.S.T.C.)
Sr. Technologist

Dr. PANKAJ BHUSHAN
(M.B.B.S. (H))
Pathologist

This is only a Professional Report. Not for Medico-Legal Purpose

CONDITION FOR REPORTING 1. The report result are for information and for Interpretation of the referring doctor only. 2. It is Presumed that the tests performed on the specimen belong to the patient named of identified 3. Result of tests may vary from laboratory to laboratory and also in some parameters from time to for the same patient. 4 **Should the results indicate an unexpected abnormality. The same should be reconfirmed.** 5. Only such medical professional who understand reporting units reference ranges and limitation of Technology should interpret result.

FACILITIES : A fully computerised pathological laboratory. All type of Hormonal Test.

This is just a Professional opinion and should be related. Clinically not for medico legal purpose. If the result of the test is/ all alarming or unexpected the advice to contact the lab immediately for Re-Check.

Toll Free No.- 1800 120 550055

Regd No.: 020/2019

Mob.: 9430667724

An ISO 9001 : 2015 CERTIFIED DIAGNOSTIC



JEEVAN SAHARA DIAGNOSTIC

Rajdhani Road, Tajpur, Samastipur - 848130

E-Mail : jeevansaharadiagnostic@gmail.com

Reference No. : 12596	Age : 28 Year's	Date : 14- 10- 2023
Name : Jyoti Prakash	Sex : Male	Specimen : Blood
Ref. by : J.S.H., Tajpur	Coll. Date : 14- 10- 2023	Repo. Date : 14-10- 2023

TEST NAME	TECHNOLOGY	VALUE	UNITS
HbA1c - (HPLC)	H.P.L.C	5.1	%

Reference Range:

Reference Range: As per ADA Guidelines	Guidance For known Diabetics
Below 5.7% : Normal	Below 6.5% : Good Control
5.7%-6.4% : Prediabetic	6.5% - 7% : Fair Control
>=6.5% : Diabetic	7.0% - 8% : Unsatisfactory Control
	>8% : Poor Control

Method : Fully Automated H.P.L.C. using Biorad Variant II Turbo

AVERAGE BLOOD GLUCOSE (ABG)	CALCULATED	134.8	mg/dl
-----------------------------	------------	-------	-------

Reference Range:

90 - 120 mg/dl : Good Control
121 - 150 mg/dl : Fair Control
151 - 180 mg/dl : Unsatisfactory Control
>180 mg/dl : Poor Control

Method : Derived from HbA1c values

Please correlate with clinical conditions

Please correlate with clinical conditions

*****End of the Report*****

M. K. Chaudhary
(11/11/21)
Sr. Technologist

Dr. PANKAJ BHUSHAN
M.B.B.S. (Gen. Med.)
Pathologist

CONDITION FOR REPORTING 1. The report result are for information and for Interpretation of the referring doctor only. 2. It is Presumed that the tests performed on the specimen belong to the patient named or identified. 3. Result of tests may vary from laboratory to laboratory and also in some parameters from time to time for the same patient. 4. Should the results indicate an unexpected abnormality. The same should be reconfirmed. 5. Only such medical professional who understand reporting units reference ranges and limitation of technology should interpret result.

FACILITIES : A fully computerised pathological laboratory. All type of Hormonal Test.

This is just a Professional opinion and should be related. Clinically not for medico legal purpose. If the result of the test is/all arming or unexpected the advice to contact the lab immediately for Re-Check.

Toll Free No.- 1800 120 550055

Regd No.: 020/2019

Mob.: 9430667724



An ISO 9001 : 2015 CERTIFIED DIAGNOSTIC

JEEVAN SAHARA DIAGNOSTIC

Rajdhani Road, Tajpur, Samastipur - 848130

E-Mail : jeevansaharadiagnostic@gmail.com

Reference No. : 12596	Age : 28 Year's	Date : 14- 10- 2023
Name : Jyoti Prakash	Sex : Male	Specimen : Blood
Ref. by : J.S.H., Tajpur	Coll. Date : 14- 10- 2023	Repo. Date : 14-10- 2023

INVESTIGATION	VALUE	UNITS	NORMAL RANGE
<u>KIDNEY FUNCTION TEST (KFT)</u>			
BLOOD UREA	32.4	mg/dl	13.-50.0
SERUM CREATININE	0.5	mg/dl	0.4-1.4
SERUM URIC ACID	3.9	mg/dl	2.6-7.2
BLOOD UREA NITROGEN (BUN)	22.62	mg%	05.0-25.0
SODIUM	145.5	mmol/L	135.0-155.0
POTASSIUM	4.31	mmol/L	3.5-5.5
CHLORIDE	99.07	mmol/L	96.0-106.0
TOTAL CALCIUM	5.96	mg/dl	8.80-10.80
TOTAL PROTEIN	7.80	mg/dl	6.3-8.2
SERUM ALBUMIN	3.50	mg/dl	3.5-5.0
GLOBULIN	4.30	mg/dl	2.5-5.6
A/G RATIO	1.6		1.3-2.1

Please correlate with clinical conditions
*****End of the Report*****

M. K. Choudhary
(M.D.)
Sr. Technologist

Dr. PANKAJ BHUSHAN
M.B.B.S., MD (Biochem)
Pathologist

This is only a Professional Report. Not for Medico-Legal Purpose

CONDITION FOR REPORTING 1. The report result are for information and for Interpretation of the referring doctor only. 2. It is Presumed that the tests performed on the specimen belong to the patient named of identified 3. Result of tests may vary from laboratory to laboratory and also in some parameters from time to time for the same patient. 4 **Should the results indicate an unexpected abnormality. The same should be reconfirmed.** 5. Only such medical professional who understand reporting units reference ranges and limitation of Technology should interpret result.

FACILITIES : A fully computerised pathological laboratory. All type of Hormonal Test.

This is just a Professional opinion and should be related. Clinically not for medico legal purpose. If the result of the test is/all alarming or unexpected the advice to contact the lab immediately for Re-Check.

Toll Free No.- 1800 120 550055

Regd No.: 020/2019

Mob.: 9430667724



An ISO 9001 : 2015 CERTIFIED DIAGNOSTIC

JEEVAN SAHARA DIAGNOSTIC

Rajdhani Road, Tajpur, Samastipur - 848130

E-Mail : jeevansaharadiagnostic@gmail.com

Reference No. : 12596
Name : Jyoti Prakash
Ref. by : J.S.H., Tajpur

Age : 28 Year's
Sex : Male
Coll. Date : 14- 10- 2023

Date : 14- 10- 2023
Specimen : Blood
Repo. Date : 14-10- 2023

INVESTIGATION	VALUE	UNITS	NORMAL RANGE
<u>LIVER FUNCTION TEST (LFT)</u>			
BILIRUBIN TOTAL	0.6	mg/dl	0.0-1.0
CONJUGATED (D. Bilirubin)	0.2	mg/dl	0.0-0.3
UNCONJUGATED (I. D. Bilirubin)	0.4	mg/dl	0.0-0.6
SGOT	35.4	IU/L	0.0-34.0
SGPT	41.2	IU/L	0.0-40.0
ALKALINE PHOSPHATASE	168.1	IU/L	0.0-270.0
GAMMA GT	38.21	IU/L	0.0-55.0
TOTAL PROTEIN	7.83	mg/dl	6.3-8.2
SERUM ALBUMIN	3.50	mg/dl	3.5-5.0
GLOBULIN	4.31	mg/dl	2.5-5.6
A/G RATIO	1.9		1.3-2.1

Please correlate with clinical conditions
*****End of the Report*****

M. K. Saha
(M.D.)
Sr. Technologist

Dr. PANKAJ BHUSHAN
(M.B.B.S., M.D.)
Pathologist

This is only a Professional Report. Not for Medico-Legal Purpose

CONDITION FOR REPORTING 1. The report result are for information and for Interpretation of the referring doctor only. **2.** It is Presumed that the tests performed on the specimen belong to the patient named of identified **3.** Result of tests may vary from laboratory to laboratory and also in some parameters from time to time for the same patient. **4** Should the results indicate an unexpected abnormality. The same should be reconfirmed. **5.** Only such medical professional who understand reporting units reference ranges and limitation of Technology should interpret result.

FACILITIES : A fully computerised pathological laboratory. All type of Hormonal Test.

This is just a Professional opinion and should be related. Clinically not for medico legal purpose. If the result of the test is alarming or unexpected the advice to contact the lab immediately for Re-Check.

Toll Free No.- 1800 120 550055

Regd No.: 020/2019

Mob.: 9430667724



An ISO 9001 : 2015 CERTIFIED DIAGNOSTIC

JEEVAN SAHARA DIAGNOSTIC

Rajdhani Road, Tajpur, Samastipur - 848130

E-Mail : jeevansaharadiagnostic@gmail.com

Reference No. : 12596	Age : 28 Year's	Date : 14-10-2023
Name : Jyoti Prakash	Sex : Male	Specimen : Blood
Ref. by : J.S.H., Tajpur	Coll. Date : 14-10-2023	Repo. Date : 14-10-2023

Test Asked:-

Lipid Profile:

	Result	Unit	Method	Limit
Total Cholesterol -	193.7	Mg/dl	Chod-Pod	130-250
Triglyceriles-	95.6	Mg/dl	Gop	60-180(M)- 40-130(F)
HDL- CHOLESTEROL -	55.2	Mg/dl	PTA-	30-70(M)- 35-90(F)
LDH- CHOLESTEROL -	75.6	Mg/dl	Calculated	70-150
VLDL- CHOLESTEROL-	29.34	Mg/dl	Calculated	5.0-30
Total -CHOL/HDL	2.9	Mg/dl	Calculated	0.00-4.90

Please correlate with clinical conditions
*****End of the Report*****

M. K. Chaudhary
(D.M.T.)
Sr. Technologist

Dr. PANKAJ BHUSHAN
M.B.B.S.
Pathologist

CONDITION FOR REPORTING 1. The report result are for information and for Interpretation of the referring doctor only. **2.** It is Presumed that the tests performed on the spocimen belong to the patient named of identified **3.** Result of tests may very from laboratory to laboratory and also in some prameters from time to for the smae patient. **4 Should the results inddicate an unexpected abnormality. The same should be reconfirmed.** **5.** Only such medical professional who understand reporting units reference ranges and limitation of Technology should interpret result.

FACILITIES : A fully computerised pathological laboratory. All type of Hormonal Test.

This is just a Professional opinion and should be related. Clinically not for medico legal purpose. If the result of the test is/all arming or unexpected the advice to contact the lab immediility for Re-Check.

Toll Free No.- 1800 120 550055

Regd No.: 020/2019

Mob.: 9430667724



An ISO 9001 : 2015 CERTIFIED DIAGNOSTIC

JEEVAN SAHARA DIAGNOSTIC

Rajdhani Road, Tajpur, Samastipur - 848130

E-Mail : jeevansaharadiagnostic@gmail.com

Reference No. : 12596	Age : 28 Year's	Date : 14-10-2023
Name : Jyoti Prakash	Sex : Male	Specimen : Blood
Ref. by : J.S.H., Tajpur	Coll. Date : 14-10-2023	Repo. Date : 14-10-2023

Test Asked:- : T3, T4, TSH

TEST NAME :-	TECHNOLOGY	VALUE	UNITS	REFERENCE RANGE
TOTALTRIODOETHYRONINE (T3)	F.I.A	107	ng/dl	60-200
TOTAL THYROXINE(T4)	F.I.A	4.52	ng/dl	4-5-12
THYROID STIMULATING HORMONE (TSH)	F.I.A	3.08	ng/dl	0.3-5.5

Please correlate with clinical conditions
*****End of the Report*****

M. K. Chaudhary
Sr. Technologist

Dr. PANKAJ BHUSHANI
M.B.B.S. (D.C.P.)
Pathologist

This is only a Professional Report. Not for Medico-Legal Purpose

CONDITION FOR REPORTING 1. The report result are for information and for Interpretation of the referring doctor only. 2. It is Presumed that the tests performed on the specimen belong to the patient named of identified 3. Result of tests may vary from laboratory to laboratory and also in some parameters from time to for the same patient. 4 **Should the results indicate an unexpected abnormality. The same should be reconfirmed.** 5. Only such medical professional who understand reporting units reference ranges and limitation of Technology should interpret result.

FACILITIES : A fully computerised pathological laboratory. All type of Hormonal Test.

This is just a Professional opinion and should be related. Clinically not for medico legal purpose. If the result of the test is/all alarming or unexpected the advice to contact the lab immediately for Re-Check.

Toll Free No.- 1800 120 550055

Regd No.: 020/2019

Mob.: 9430667724



An ISO 9001 : 2015 CERTIFIED DIAGNOSTIC

JEEVAN SAHARA DIAGNOSTIC

Rajdhani Road, Tajpur, Samastipur - 848130

E-Mail : jeevansaharadiagnostic@gmail.com

Reference No. : 12596	Age : 28 Year's	Date : 14-10-2023
Name : Jyoti Prakash	Sex : Male	Specimen : Urine
Ref. by : J.S.H., Tajpur	Coll. Date : 14-10-2023	Repo. Date : 14-10-2023

Routine Examination of Urine

PHYSICAL EXAMINATION

Volume	20ml
Colour	Yellow
Appearance	Clear
Deposit	Absent
pH	6.0
Specific Gravity	1.020

CHEMICAL EXAMINATION

Proteins	Absent
Sugar	Absent
Ketone	Absent
Bile Pigment	Absent
Bile salt	Absent
Occult Blood	Absent
Urobilinogen	Normal

MICROSCOPIC EXAMINATION

Pus Cells	02-03 / hpf
Epithelial Cells	01-02 / hpf
Red Blood Cells	Not Found
Casts	Absent
Crystals	Absent
Others Findings	Nil

Please correlate with clinical conditions

*****End of the Report*****

M. K. Chaudhary
(Signature)
Sr. Technologist

Dr. PANKAJ BHUSHAN
(Signature)
M.B.B.S., MD (Biochem)
Pathologist

This is only a Professional Report. Not for Medico-Legal Purpose

CONDITION FOR REPORTING 1. The report result are for information and for Interpretation of the referring doctor only. 2. It is Presumed that the tests performed on the specimen belong to the patient named of identified 3. Result of tests may vary from laboratory to laboratory and also in some parameters from time to time for the same patient. 4 Should the results indicate an unexpected abnormality. The same should be reconfirmed. 5. Only such medical professional who understand reporting units reference ranges and limitation of Technology should interpret result.

FACILITIES : A fully computerised pathological laboratory. All type of Hormonal Test.

This is just a Professional opinion and should be related. Clinically not for medico legal purpose. If the result of the test is all alarming or unexpected the advice to contact the lab immediately for Re-Check.

Toll Free No.- 1800 120 550055



JEEVAN SAHARA HOSPITAL PVT. LTD.

(A Multispeciality Hospital for All Your Health Needs) An ISO 9001 : 2015 CERTIFIED HOSPITAL
Rajdhani Road, Tajpur, Samastipur - 848130 Regd No.: BR 2012 PTCO 18365

Website : www.jeevansaharahospital.com

E-Mail : jeevansaharahospital@gmail.com

प्रत्येक दिन समय 10 बजे से संध्या 5 बजे तक।



7549688500, 8292392777
9334333369, 9308054737

Name : *Tyoti - Prakash* Date: *14/10/23*

Address : *Samastipur*

Age: *29* Sex: *M* B.P.: *100/70* Weight: *MM kg* Pulse: *MM*

डॉ. अमरेन्द्र झा

M.B.B.S., MS. (Eye) Patna
नेत्र रोग मोतियाबिन्द (फेको)

ग्लूकोमा, रेटिना विशेषज्ञ

प्रशिक्षित-अरविन्द आई हॉस्पिटल, मदुरई (मद्रास)

पूर्व मुख्य नेत्र शल्प चिकित्सा,
आई हॉस्पिटल, नेपाल

eye
HLA — *glass blucut*
— and Refresh in / on

24 घंटा इमरजेन्सी सेवा उपलब्ध।

- यह पूजा केवल 15 दिनों तक मान्य होगा।
- दवा खरीदकर कम्पाउण्डर से दिखा लें।
- दवा खाने के बाद किसी तरह की शिकायत होने पर दवा बन्द कर डॉक्टर से सम्पर्क करें।

Not Valid for Medico Legal Purpose

आँख ईश्वर का अनुपम भेंट है। इसकी सुरक्षा का हर संभव प्रयत्न करें।

Toll Free - 1800 120 550055

Reg. No.- 020/2019

An ISO 9001 : 2015 CERTIFIED DIAGNOSTIC

Mob.: 8292392777, 9430667724



JEEVAN SAHARA[®] DIAGNOSTIC

Rajdhani Road, Tajpur, Samastipur - 848130

Email : jeevansaharadiagnostic@gmail.com

Patient ID	: 14-10-23 01	Test Type	: CR
Patient Name	: JYOTI PRAKASH	Age/Gender	: 28Y/M
Test Name	: Chest PA View	Test Done On	: 14-10-2023
Referred By	: DR J S HOSPITAL	Reported On	: 14-10-2023

INVESTIGATION: X-RAY CHEST PA

Observations:

- Prominent bronchovascular markings are seen in both lung fields. – P/o changes of bronchitis.
- No evidence of collapse, consolidation, mediastinal lymph adenopathy, soft tissue infiltration or pleural effusion is seen.
- Both hilar shadows and costophrenic angles are normal.
- Heart shadow appears normal in size. Aorta appears normal.
- Bony thorax and both domes of diaphragm appear normal.

DR. P. KUNJAN PIYUSH KUMAR
Consultant Radiologist
DMRE (Radio-Diagnosis) Registration: G - 0340

TOLL FREE NO.: 1800120550055

Regd No.: 020/2019

Mob.: 9430667724

An ISO 9001 : 2015 CERTIFIED DIAGNOSTIC



JEEVAN SAHARA DIAGNOSTIC

Rajdhani Road, Tajpur, Samastipur - 848130

E-Mail : jeevansaharadiagnostic@gmail.com

Reference No. : 12596
Name : Jyoti Prakash
Ref. by : J.S.H., Tajpur

Age : 28 Year's
Sex : Male
Coll. Date : 14-10-2023

Date : 14-10-2023
Specimen : Blood
Repa. Date : 14-10-2023

Test Asked : HBsAg, Anti , HIV 1 & 2

SEROLOGY



Hepatitis B Surface Antigen (HBsAg)

QUALITATIVE

Result

"Non Reactive"

Human Immune Virus (HIV) 1 & 2

QUALITATIVE

Result

"Non Reactive"

VDRL

"Non Reactive"



M. K. [Signature]
Sr. Technician

Dr. PANKAJ [Signature]
M.D.S. Pathologist

This is only a Professional Report. Not for Medico-Legal Purpose

CONDITION FOR REPORTING 1. The report result are for information and for Interpretation of the referring doctor only. 2. It is Presumed that the tests performed on the specimen belong to the patient named or identified. 3. Result of tests may vary from laboratory to laboratory and also in some parameters from time to time for the same patient. 4. Should the results indicate an unexpected abnormality. The same should be reconfirmed. 5. Only such medical professional who understand reporting units reference ranges and limitation of Technology should interpret result.

FACILITIES : A fully computerised pathological laboratory. All type of Hormonal Test.

This is just a Professional opinion and should be related. Clinically not for medico legal purpose. If the result of the test is/all alarming or unexpected the advice to contact the lab immediately for Re-Check.

Toll Free No.- 1800 120 550055

ID: 563
jyoti prakash
Male 29Years
Req. No. :

14-10-2023 10:00:57 AM
HR : 96 bpm
P : 100 ms
PR : 123 ms
QRS : 99 ms
QT/QTcBz : 328/415 ms
P/QRS/T : 65/47/53
RV5/SV1 : 1.831/0.634 mV

Diagnosis Information:
Sinus Rhythm
Normal ECG

Report Confirmed by:

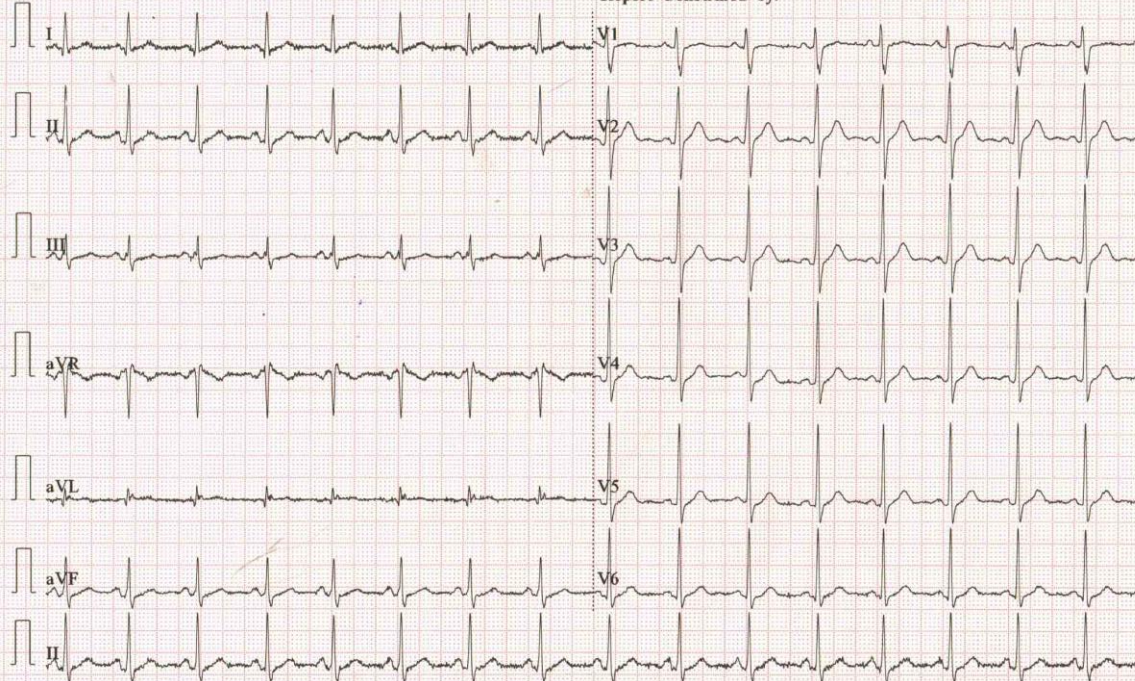

0.67~100Hz AC50 25mm/s 10mm/mV 2*5.0s+1r V2.21 SEMIP V1.92 JEEVAN SAHARA HOSPITAL TAJPUR