



Bangalore Diagnostics & Multi-Speciality Centre

Quality Assurance : EQAP from AIIMS & CMC- Vellore

Quality. Trust. Since 1982.

198, 12th Main, 3rd Block, (Above Namma MTR, Next to SBI), Rajajinagar, Bangalore- 560 010.
Ph. : 080-23505407, 9448079978 e-mail : bangalore.d.s@gmail.com

Name : MRS. SATHYA.S
Age/Sex: 37 Year(s) / Female
Ref. by : DR. BANK OF BARODA

Reg. No : C7690
Date : 24/09/2022
Corporate: NON CORPORATE

Test Name Result Reference Range Page 1 of 4

HAEMATOLOGY REPORT

COMPLETE BLOOD COUNT

Haemoglobin 7.2 gms % Male : 13.0 - 18.0 gms %
Female: 11.0 - 15.0 gms %
Red Blood Cell Count 4.28 million/cumm Male : 4.5-6.5 millions/cumm
Female : 3.7-5.5 million/cumr

Packed Cell Volume 25.6 % Females: 32 - 45 %
Males: 39 - 54%
Total Count 5,900 cells /cumm 4000-11000 cells /cumm

Differential Count

Neutrophils 52.0 % 40 - 75%
Lymphocytes 38.5 % 20 - 45%
Monocytes 6.0 % 01 - 10%
Eosinophils 2.5 % 01 - 06 %
Basophils 1.0 % 00 to 01 %

COMPLETE BLOOD COUNT

Platelet count 4,12,000 cells/cumm 150000-400000 cells/cumm
Mean Corpuscular Volume 60 fL 78 - 98 fL
Mean Corpuscular Heamoglobin 16.9 pg 27 - 32 pg
Mean Corpuscular Haemoglobin Concentration 28.2 g/dl 31 - 36 g/dl
ESR 04 mm/hour Male: 0 - 10 mm/ hour
Female: 0 - 20 mm/hour

ABSOLUTE EOSINOPHIL COUNT 143 cells/cumm 40 - 440 cells/cumm

BLOOD GROUP(ABO) "A"
Rh Type (D) POSITIVE

BIOCHEMISTRY REPORT

FASTING BLOOD SUGAR 131 mg/dl 70 to 100 mg/dl
FASTING URINE SUGAR NIL NIL

Dr. MAHADEVA. K.C.
M.D., (Path)
KMC. No.: 17647



Bangalore Diagnostics & Multi-Speciality Centre

Quality Assurance : EQAP from AIIMS & CMC- Vellore

Quality. Trust. Since 1982.

198, 12th Main, 3rd Block, (Above Namma MTR, Next to SBI), Rajajinagar, Bangalore- 560 010.
Ph. : 080-23505407, 9448079978 e-mail : bangalore.d.s@gmail.com

Name : MRS. SATHYA.S

Reg. No : C7690

Age/Sex: 37 Year(s) / Female

Date : 24/09/2022

Ref. by : DR. BANK OF BARODA

Corporate: NON CORPORATE

Test Name

Result

Reference Range

Page 2 of 4

BIOCHEMISTRY REPORT

POST PRANDIAL BLOOD SUGAR 207 mg/dl 80 to 140 mg/dl

POST PRANDIAL URINE SUGAR NIL NIL

Glycosylated Haemoglobin (HbA1c)

Glycosylated Haemoglobin (HbA1c) 8.1 %
Normal : <5.7 %
PRE DIABETES: 5.7-6.4 %
DIABETES : 6.5 % or
HIGHER
(American Diabetes Association)

BLOOD UREA NITROGEN (BUN) 10.3 mg/dl 7-18 mg/dl

SERUM CREATININE 0.91 mg/dl
Females 0.6 - 1.2 mg/dl
Males 0.7 - 1.4 mg/dl

URIC ACID 4.28 mg/dl
M: 3.5 -7.2 mg/dl
F: 2.6 - 6.0 mg/dl

LIPID PROFILE

TOTAL CHOLESTEROL 153.3 mg/dl up to 200 mg/dl
TRIGLYCERIDES 209.1 mg/dl <150 : Normal
HDL Cholesterol 42.1 mg/dl Male: >40 mg/dl
Female: > 50 mg/dl
LDL Cholesterol 69.4 mg/dl <100 mg/dl
VLDL Cholesterol 41.8 mg/dl <40 mg/dl
CHOLESTEROL/HDL RATIO 3.6:1.0 up to 6.0 %

LIVER FUNCTION TESTS

Total Bilirubin 0.53 mg/dl up to 1.2 mg/dl
Direct Bilirubin 0.20 mg/dl 0 to 0.3 mg/dl
Indirect Bilirubin 0.33 mg/dl up to 1.5 mg/dl
S.G.O.T. (AST) 13.8 U/L 0 - 46 U/L
S.G.P.T. (ALT) 18.2 U/L 0 - 49 U/L

Dr. MAHADEVA. K.C.
M.D., (Path)
KMC. No.: 17647



Bangalore Diagnostics & Multi-Speciality Centre

Quality Assurance : EQAP from AIIMS & CMC- Vellore

Quality. Trust. Since 1982.

198, 12th Main, 3rd Block, (Above Namma MTR, Next to SBI), Rajajinagar, Bangalore- 560 010.
Ph. : 080-23505407, 9448079978 e-mail : bangalore.d.s@gmail.com

Name : MRS. SATHYA.S

Reg. No : C7690

Age/Sex: 37 Year(s) / Female

Date : 24/09/2022

Ref. by : DR. BANK OF BARODA

Corporate: NON CORPORATE

Test Name

Result

Reference Range

Page 3 of 4

BIOCHEMISTRY REPORT

LIVER FUNCTION TESTS

ALKALINE PHOSPHATASE	56.8 U/L	Men : 80-306 Women : 64-306 Children upto 15 Yrs : upto 644 Children upto 17 yrs : upto 483
Gamma Glutamyl Transpeptidase (GGT)	29.9 IU/L	0 - 55 IU/L
Total Protein	6.5 gms/dl	6.6 - 8.3 gms/dl
Albumin	4.0 gms/dl	3.4 - 5.0 gms/dl
Globulin	2.5 gms/dl	2.3 - 3.5 gms/dl
A/G Ratio	1.6:1.0	1.2 : 1.0

URINE EXAMINATION REPORT

PHYSICAL EXAMINATION

COLOUR	LIGHT YELLOW
APPEARANCE	CLEAR
REACTION	ACIDIC

BIOCHEMICAL EXAMINATION

PROTEIN	NIL	
GLUCOSE	NIL	
BILE SALT	NIL	
BILE PIGMENT	NIL	
SPECIFIC GRAVITY	1.019	1.003 - 1.035

MICROSCOPIC EXAMINATION

PUS CELLS	1-2/HPF
EP CELLS	2-3/HPF
MACROPHAGES	NIL
R.B.C.s	ABSENT
CASTS	NIL

Dr. MAHADEVA. K.C.
M.D., (Path)
XMC. No.: 17647



Bangalore Diagnostics & Multi-Speciality Centre

Quality Assurance : EQAP from AIIMS & CMC- Vellore

Quality. Trust. Since 1982.

198, 12th Main, 3rd Block, (Above Namma MTR, Next to SBI), Rajajinagar, Bangalore- 560 010.
Ph. : 080-23505407, 9448079978 e-mail : bangalore.d.s@gmail.com

Name : MRS. SATHYA.S

Reg. No : C7690

Age/Sex: 37 Year(s) / Female

Date : 24/09/2022

Ref. by : DR. BANK OF BARODA

Corporate: NON CORPORATE

Test Name

Result

Reference Range

Page 4 of 4

URINE EXAMINATION REPORT

MICROSCOPIC EXAMINATION

CRYSTALS

NIL

----- End of Report -----

Biochemist

Microbiologist

Pathologist

Teakilled
Dr. MAHADEVA. K.C.
M.D., (Path)
KMC. No.: 17647



Bangalore Diagnostics & Multi-Speciality Centre

Quality Assurance : EQAP from AIIMS & CMC- Vellore

Quality. Trust. Since 1982.

198, 12th Main, 3rd Block, (Above Namma MTR, Next to SBI), Rajajinagar, Bangalore- 560 010.
Ph. : 080-23505407, 9448079978 e-mail : bangalore.d.s@gmail.com

Name : Mrs. SATHYA S 7690 Patient No. : P101491805
Visit No. : V101618254 Registered On : 24/09/2022 16:55
Age/Gender : 37 Y/Female Collected On : 24/09/2022 16:52
Referred by : BANGALORE DIAGNOSTICS & MULTI SPECIALITY Reported On : 24/09/2022 18:24
CENTER

Final Report

Test Name / Method	Results	Units	Reference Range	Sample Type
CLINICAL BIOCHEMISTRY				
THYROID PROFILE				
TRIODO THYRONINE-T3 TOTAL Method : ECLIA	1.46	ng/ml	0.80 - 2.0	SERUM
THYROXINE -T4 TOTAL Method : ECLIA	10.04	ug/dl	5.1 - 14.1	
THYROID STIMULATING HORMONE - TSH (Ultra Sensitive) Method : ECLIA	7.35	mIU/ml	0.40 - 4.20 First Trimester:0.1-2.5* Second & Third Trimester:0.2-3.0* *American Thyroid Association trimesterspecific	

Dr. Comments : Kindly correlate clinically.

*** End Of Report ***

Outside sample to be correlated with other clinical finding.

PROCESSED BY : PJ SANTHOSH

RESULT VERIFIED BY : BHARATH KUMAR C, Lab Incharge

Dr. CHETHANA CHETHAN MBBS., M.D.

KMC Reg. No.: 41296

Consultant Biochemist



Bangalore Diagnostics & Multi-Speciality Centre

Quality Assurance : EQAP from AIIMS & CMC- Vellore

Quality. Trust. Since 1982.

198, 12th Main, 3rd Block, (Above Namma MTR, Next to SBI), Rajajinagar, Bangalore- 560 010.
Ph. : 080-23505407, 9448079978 e-mail : bangalore.d.s@gmail.com

Abdomen And Pelvic Ultrasound Scan Report

Name : Mrs.Sathya.S
Ref By : Bank of Baroda

Date: 24/09/2022
Age/ Gender: 38 Years/Female

Liver : Normal in size, shape and echotexture. No focal lesion seen.

No intrahepatic biliary dilatation seen. PV & CBD is normal.

Gall Bladder: Normal

Pancreas : Normal in size and echotexture. No focal lesion, Pancreatic duct appears normal.

Spleen : Normal in size, shape and echotexture.

Kidneys : Both Kidney's are normal in size, shape and position.

No Calculi / Hydronephrosis seen. Cortico Meduallary Differentiation is good.

Right Kidney : 103 x 16 mm **Left Kidney : 106 x 14 mm**

Urinary Bladder: Normal in contour and wall thickness with clear contents.

Uterus : Anteverted, Measures **101 x 44 x 58 mm**, Bulky in size, Normal shape and echotexture. Endometrial Thickness **5 mm**. POD is empty.

Ovaries : Right Ovary is visualized in adenexa, appeared Normal.

: **35 x 15 mm** Left Ovary is Not visualized.

IMPRESSION:

- Bulky Uterus.
- Otherwise Normal Sonologic Study.

Dr. Mohan Kumar

Consultant Radiologist

BANGALORE DIAGNOSTICS &
MULTI-SPECIALITY CENTRE
198, 12th Main, 3rd Block
Rajajinagar, Bangalore-560 010

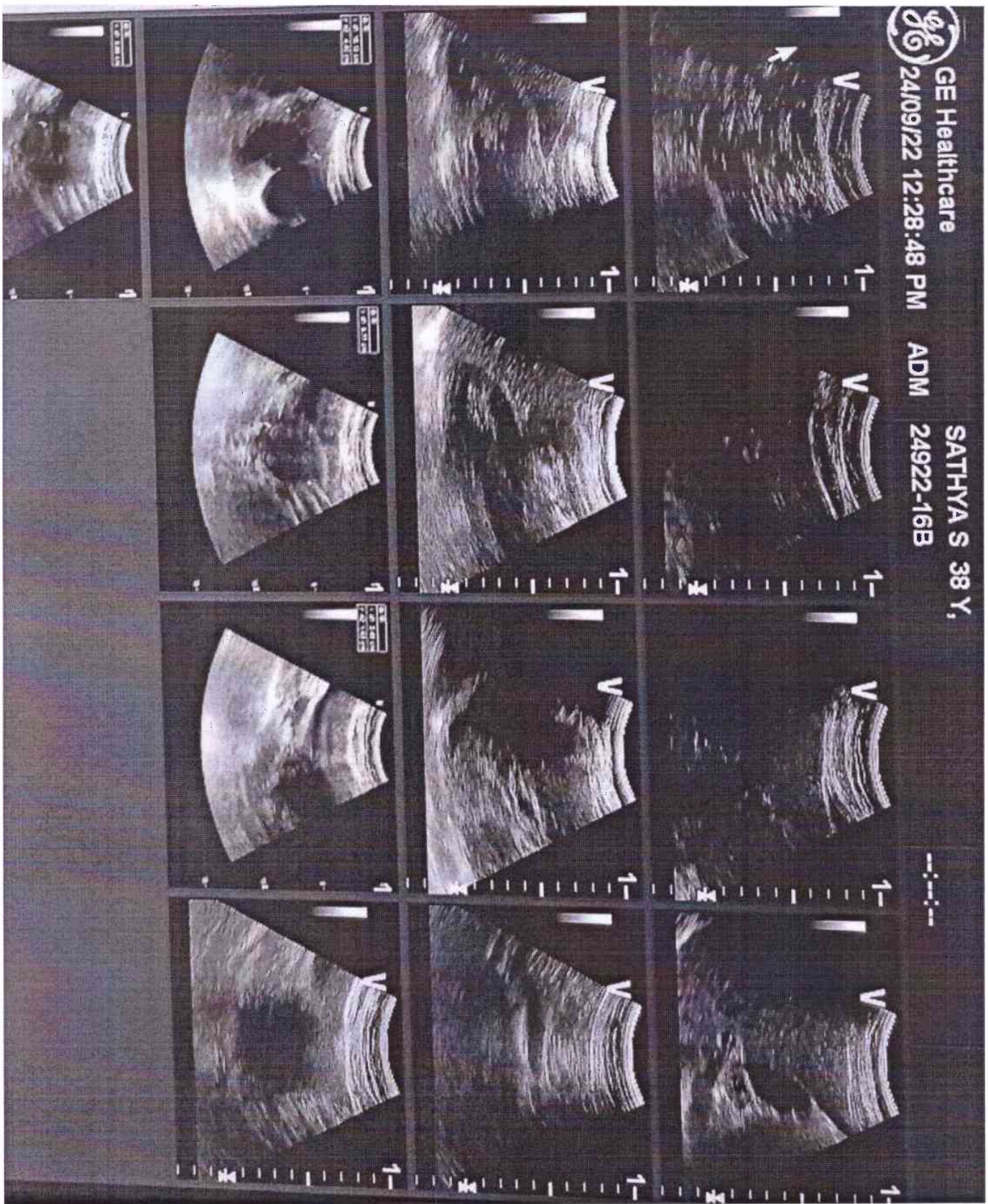



Bangalore Diagnostics & Multi-Speciality Centre

Quality Assurance : EQAP from AIIMS & CMC- Vellore

Quality. Trust. Since 1982.

198, 12th Main, 3rd Block, (Above Namma MTR, Next to SBI), Rajajinagar, Bangalore- 560 010.
Ph. : 080-23505407, 9448079978 e-mail : bangalore.d.s@gmail.com

Echocardiography Report

Name : Mrs. Sathya S

Date : 24/09/2022

Ref by : bank of Baroda

Age / Gender : 38 Years / Female

LA : 35 mm

MV : E 0.88 A : 0.80 m/sec

AO : 27 mm

AV : 1.32 m/sec

RVID : 22 mm

TV : 0.43 m/sec

LVIDD : 50 mm

PV : 0.69 m/sec

LVIDS : 30 mm

IVSD : 11 mm

MR : Nil

IVSS : 15 mm

AR : Nil

LVPWD : 10 mm

TR : Nil

LVPWS : 15 mm

PR : Nil

FS : 31.21 %

EF : 64.29 %

LV mass : 198.89 gm

IMPRESSION

- Normal Chamber Dimensions.
- No RWMA.
- Normal LV Systolic Function. LVEF 59%
- Normal Valves.
- Normal Color Flow Doppler Study.
- No Thrombus / PE.

Dr. Consultant Cardiologist

BANGALORE DIAGNOSTICS &
MULTI-SPECIALITY CENTRE
198, 12th Main, 3rd Block
Rajajinagar, Bangalore-560 010

R

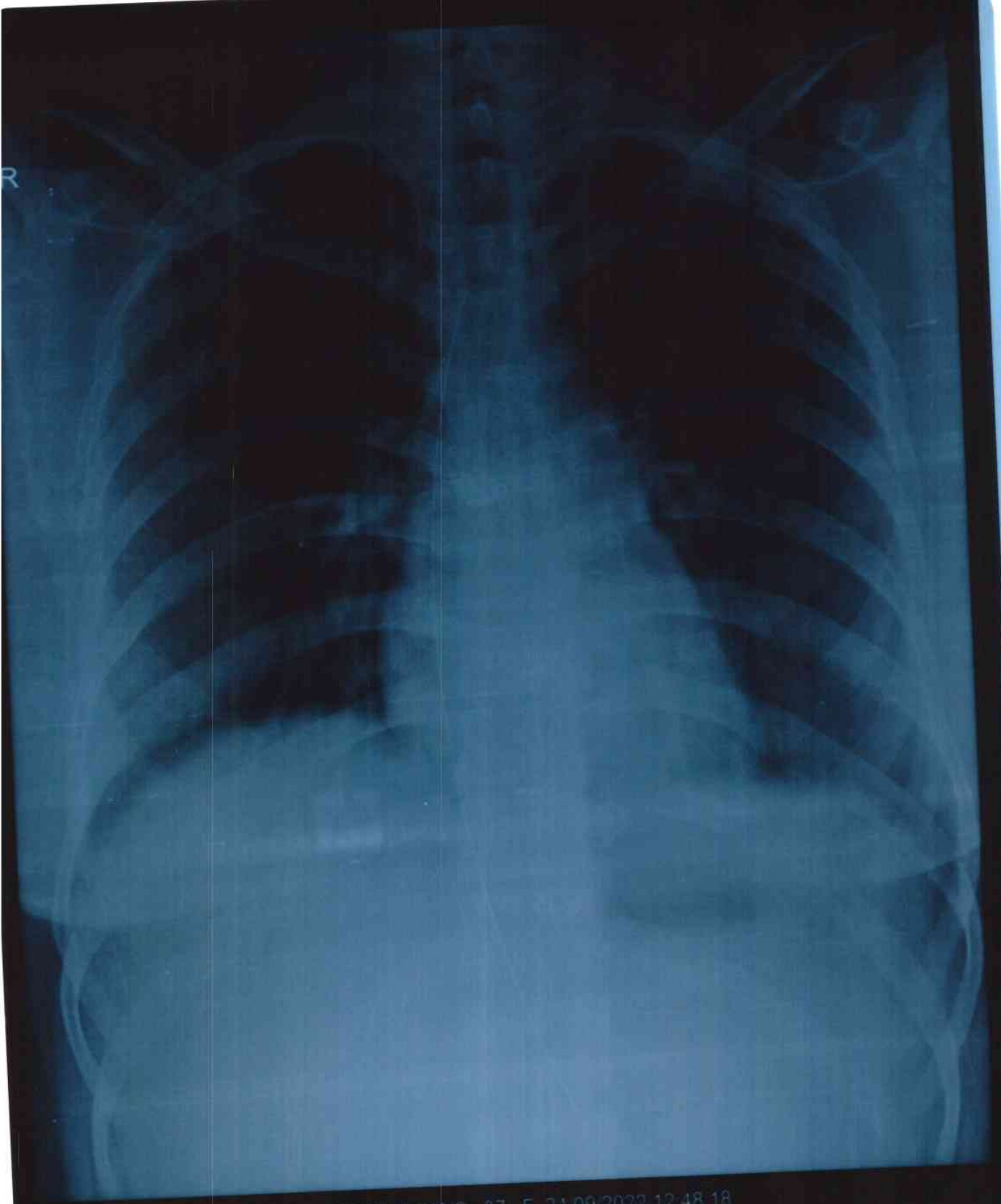

117 MRS SATHYA S 37/ F 24.09.2022 12:48:18
BANGALORE DIAGNOSTIC SERVICE RAJAJINAGARA BANGALORE 560010



Bangalore Diagnostics & Multi-Speciality Centre

Quality Assurance : EQAP from AIIMS & CMC- Vellore

Quality. Trust. Since 1982.

198, 12th Main, 3rd Block, (Above Namma MTR, Next to SBI), Rajajinagar, Bangalore- 560 010.
Ph. : 080-23505407, 9448079978 e-mail : bangalore.d.s@gmail.com

Patient Name	Mrs. Sathya S	Patient Id	X-RAY-
Age/DOB	37	Gender	F
Ref.Doctor	BOB	Date	24/09/2022

Thank you for referring the patient for XRay

X-RAY CHEST PA VIEW

OBSERVATION:

- The trachea is central.
- The mediastinal and cardiac silhouette are normal.
- Cardiothoracic ratio is normal.
- Cardiophrenic and costophrenic angles are normal.
- Both hila are normal.
- The lung fields are clear.
- Bones of the thoracic cage are normal.
- Soft tissues of the chest wall are normal.

IMPRESSION:

- No significant abnormality seen.

Dr. Shankar Poudel
MD Radiodiagnosis
Consultant Radiologist

BANGALORE DIAGNOSTICS
MULTI-SPECIALITY CENTRE
198, 12th Main, 3rd Block
Rajajinagar, Bangalore-560 010



ELECTROCARDIOGRAM

NAME/AGE : Mr. Sathya S

Lab No.: Banks of Baroda DATE: 24/09/22

ECG FINDINGS

Standardization	<u>Low</u>	Rate	<u>78</u>
Rhythm	<u>sin</u>	Axis	<u>Q</u>
P Wave	<u>Q</u>	PR Interval	<u>ASue</u>
Q Wave	<u>Q</u>	QRS Voltage	<u>SUTAN V6 L5</u>
QRS Duration	<u>ASue</u>	ST Segment	<u>T WELUW</u>
QT interval	<u>ASue</u>		
U Wave		Wave	<u>Q</u>
Recommendations	<u>Normal</u>		

BANGALORE DIAGNOSTICS &
MULTI-SPECIALITY CENTRE
198, 12th Main, 3rd Block
Rajajinagar, Bangalore-560 010

Dr. _____

Dr. ASHOK
MD (Internal Medicine)
Reg No 13444

ID: 2128 24-09-2022 12:45:15 PM

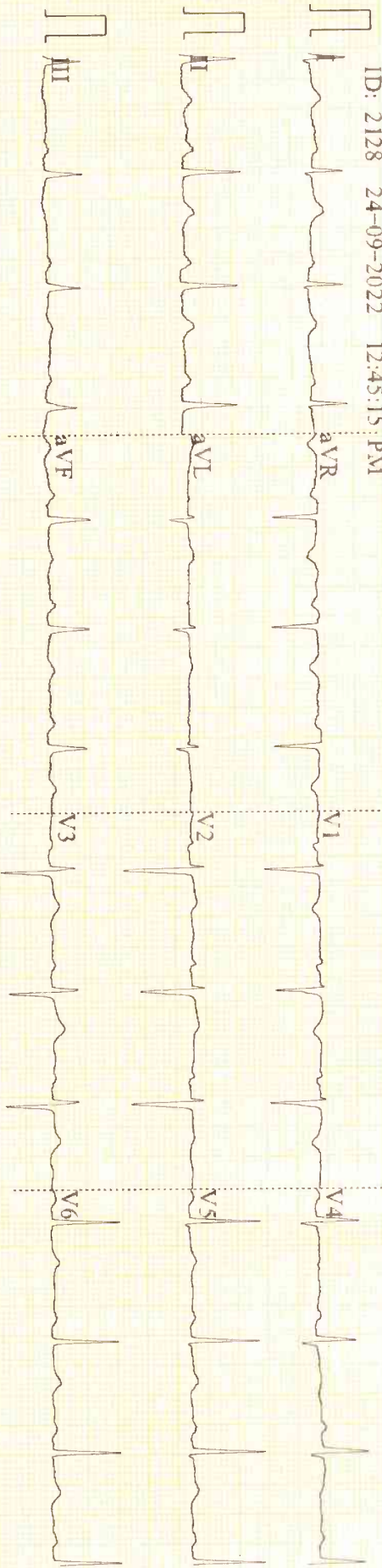

0.67-35Hz AC50 25mm/m/s 10mm/mV 78 V1.0 SEMIP V1.7

ID: 2128
Female
37 Years
cm
kg
mmHg

Diagnosis Information:
Sinus Rhythm
Normal ECG

HR 77 bpm
P 114 ms
PR 181 ms
QRS 74 ms
QT/QTc 376/428 ms
P/QRS/T 62/69/31 °
RV5/SV1 1.206/0.839 mV

Report Confirmed by: MM