



DEPARTMENT OF BIOCHEMISTRY

Patient Name : Mrs. DIVYA KATARIA GIRDHAR
MR No : 4673
Age/Sex : 40 Years / Female
Type : OPD
TPA/Corporate : MEDIWHEEL
IF No. :
Bill Date : 23/09/2023
Reporting Date : 23/09/2023
Sample ID : 169859
Bill/Req. No. : 23322013
Ref Doctor : Dr. Garima Tripathi

Test	Result	Bio. Ref. Interval	Units
BLOOD GLUCOSE FASTING AND PP			
PLASMA GLUCOSE(FASTING)	72	70 - 110	mg/dl
PLASMA POST-GLUCOSE	100	80 - 150	mg/dL

BLOOD GROUP

BLOOD GROUP "AB" RH POSITIVE

COMPLETE HAEMOGRAM

CBC

HAEMOGLOBIN	12.1		12.0 - 16.5	g/dL
TOTAL LEUCOCYTE COUNT	6800		4000 - 11000	/cumm
RED BLOOD CELL COUNT	3.97	L	4.0 - 6.0	millions/cumm
PCV (HAEMATOCRIT)	35.5		35.0 - 47.0	%
MEAN CORPUSCULAR VOLUME	89.4		78 - 98	fL
MEAN CORPUSCULAR HAEMOGLOBIN	30.5		26.5 - 32.5	Picogrammes
MEAN CORPUSCULAR HB CONC	34.1		32 - 37	g/dL
PLATELET COUNT	2.62		1.50 - 4.50	Lakh/cumm
NEUTROPHILS	57		40 - 73.0	%
LYMPHOCYTES	37		20 - 40	%
EOSINOPHILS	01		0.0 - 6.0	%
MONOCYTES	06		2.0 - 10.0	%
BASOPHILS	00		0.0 - 1.0	%
ABSOLUTE NEUTROPHIL	3876		2000 - 7000	cells/cumm
ABSOLUTE LYMPHOCYTE	2516		1000 - 3000	cells/cumm
ABSOLUTE EOSINOPHIL	68		20 - 500	cells/cumm
ABSOLUTE MONOCYTES	408		200 - 1000	cells/cumm
ABSOLUTE BASOPHILS	0	L	20 - 100	cells/cumm

Checked By :

Dr. Pradip Kumar
(Consultant Microbiologist)

Dr. Nisha Rana
(Consultant Pathologist)



DEPARTMENT OF HAEMATOLOGY

Patient Name : Mrs. DIVYA KATARIA GIRDHAR

MR No : 4673

Age/Sex : 40 Years / Female

Type : OPD

TPA/Corporate : MEDIWHEEL

IP No. :

Bill Date : 23/09/2023

Reporting Date : 23/09/2023

Sample ID : 169859

Bill/Req. No. : 23322013

Ref Doctor : Dr. Garima Tripathi

Test	Result	Bio. Ref. Interval	Units
RDW-CV	12.4	11.5 - 14.5	%
E.S.R.	25 <i>H</i>	0 - 15	mm/hr

HBA1C

HBA1C	5.3		%
-------	-----	--	---

Note : HBA1c result is suggestive of Diabetes/ higher than glycemic goal in a known Diabetic patient.

Please note, glycemic goal should be individualized based on duration of diabetes, age/life expectancy, comorbid conditions, known CVD or advanced microvascular complications, hypoglycaemia unawareness, and individual patient considerations.

Please Correlate Clinically.

KFT(KIDNEY FUNCTION TEST)/RFT/Renal Profile

SERUM UREA	20	13.0 - 45.0	mg/dL
SERUM CREATININE	0.9	0.5 - 1.2	mg/dL
SERUM URIC ACID	5.2	2.5 - 6.8	mg/dL
SERUM SODIUM	138	130 - 149	mmol/L
SERUM POTASSIUM	4.9	3.5 - 5.5	mmol/L

LFT(LIVER FUNCTION TEST)

LFT			
TOTAL BILIRUBIN	0.5	0.1 - 1.2	mg/dL
DIRECT BILIRUBIN	0.2	0.00 - 0.30	mg/dL
INDIRECT BILIRUBIN	0.3	Adult: 0 - 0.8	mg/dL
SGOT (AST)	22	0.0 - 45	IU/L
SGPT (ALT)	16	00 - 45.00	IU/L
ALP	80	41 - 137	U/L
TOTAL PROTEINS	6.0	6.0 - 8.2	g/dL

Checked By :

Dr. Pradip Kumar
(Consultant Microbiologist)



Dr. Nisha Rana
(Consultant Pathologist)



DEPARTMENT OF BIOCHEMISTRY

Patient Name : Mrs. DIVYA KATARIA GIRDHAR

MR No : 4673

Age/Sex : 40 Years / Female

Type : OPD

TPA/Corporate : MEDIWHEEL

IP No. :

Bill Date : 23/09/2023

Reporting Date : 23/09/2023

Sample ID : 169859

Bill/Req. No. : 23322013

Ref Doctor : Dr. Garima Tripathi

Test	Result	Bio. Ref. Interval	Units
ALBUMIN	4.0	3.20 - 5.00	g/dL
GLOBULIN	2	2.0 - 3.50	g/dL
AVG RATIO	2		

LIPID PROFILE

LIPID PROFILE

SERUM CHOLESTROL	185	0 - 200	mg/dl
SERUM TRIGLYCERIDES	94	Up to 150	mg/dl
HDL CHOLESTEROL	38	30 - 60	mg/dl
VLDL CHOLESTEROL	18.8	*Less than 30	mg/dL
LDL CHOLESTEROL	128.2	Optimal <100, Above Opt. 100-129 -high 160-189	mg/dl
LDL CHOLESTEROL/HDL RATIO	3.37	Desirable Level : 0.5 - 3.0 Borderline Risk : 3.0 - 6.0 High Risk : > 6.0	

URINE ROUTINE EXAMINATION

PHYSICAL EXAMINATION

VOLUME	20		ml
COLOUR	Pale Yellow	Pale Yellow	
APPEARANCE	Clear	Clear	
SPECIFIC GRAVITY	1.020		

CHEMICAL EXAMINATION

REACTION	Acidic		
BLOOD	NIL		
ALBUMIN	NIL	NIL	
GLUCOSE	NIL	NIL	
PH	6.0		

MICROSCOPIC EXAMINATION

PUS CELL	2-3	2-4	/HPF
----------	-----	-----	------

Checked By :

Dr. Pradip Kumar
(Consultant Microbiologist)

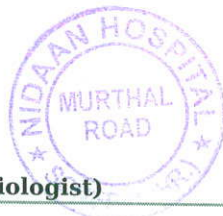

Dr. Nisha Rana
(Consultant Pathologist)



DEPARTMENT OF CLINICAL PATHOLOGY

Patient Name : Mrs. DIVYA KATARIA GIRDHAR

MR No : 4673

Age/Sex : 40 Years / Female

Type : OPD

TPA/Corporate : MEDIWHEEL

IP No. :

Bill Date : 23/09/2023

Reporting Date : 24/09/2023

Sample ID : 170076

Bill/Req. No. : 23322013

Ref Doctor : Dr. Garima Tripathi

Test	Result	Bio. Ref. Interval	Units
EPITHELIAL CELLS	2-3	2-4	/HPF
RED BLOOD CELLS	NIL	NIL	/HPF
CASTS	NIL	NIL	
CRYSTALS	NIL	NIL	

Note : Albumin test positive by Multistrip Method is confirmed by Sulphosalicylic acid method.

***** END OF THE REPORT *****

Checked By :



Dr. Pradip Kumar
(Consultant Microbiologist)

Dr. Nisha Rana
(Consultant Pathologist)



Prognosis Laboratories



National Reference Lab.: 515-516, Sector-19, D.D.A., Plotted Development, Dwarka, New Delhi-110075
8130192290 www.prlworld.com care@prlworld.com

Lab No.	012309230684	Age/Gender	40 YRS/FEMALE	Coll. On	23/Sep/2023 05:15PM
Name	Ms. DIVYA KATARIA 4673			Reg. On	23/Sep/2023
Ref. Dr.				Approved On	23/Sep/2023 06:36PM
Rpt. Centre	Self			Printed On	03/Oct/2023 11:58AM

Test Name	Value	Unit	Biological Reference Interval
-----------	-------	------	-------------------------------

Thyroid profile, Total (T3,T4,TSH)

T3 (Triiodothyronine) , serum <i>Method : ECLIA</i>	1.34	ng/mL	0.80 - 2.0
T4 (Thyroxine) , serum <i>Method : ECLIA</i>	9.33	ug/dL	5.1 - 14.1
TSH (Thyroid Stimulating Hormone) , serum <i>Method : ECLIA</i>	1.86	uIU/ml	0.27 - 4.2

Interpretation:

- Primary hyperthyroidism is accompanied by elevated serum T3 and T4 values alongwith depressed TSH levels
- Primary hypothyroidism is accompanied by depressed serum T3 and T4 values and elevated serum TSH levels.
- High T3 levels coupled with normal T4 and suppressed TSH may be seen in T3 toxicosis.

Note: Total T3 and total T4 are highly bound to plasma proteins and are amenable to fluctuations with plasma protein content as well as due to binding defects in the thyroid hormone binding proteins.

The following ranges are recommended for pregnant females:

Gestation period	TSH (uIU/ml)
First trimester	0.1 - 2.5
Second trimester	0.2 - 3.0
Third trimester	0.3 - 3.0

***Disclaimer:** This is an electronically validated report, if any discrepancy found should be confirmed by user.



Dr. Smita Sadwani
MD(Biochemistry)
Technical Director

Dr. Mayank Gupta
MD, DNB Pthology
Consultant Pathologist

Dr. Deepak Sadwani
MD(Pathology)
Lab Director

Dr. Moushmi Mukherjee
MBBS,MD (Pathology)
Consultant Pathologist

Scan this QR Code to view report

Page 1 of 1

OUR FOOTPRINT

Delhi NCR | Gujarat | Punjab | Haryana | Uttar Pradesh



Nidaan Hospital



Patient Id 4673
Study Date 24-Sep-2023

Name DIVYA KATARIYA
Age - 40 Y

Accession No -
Gender Female

X - RAY CHEST PA VIEW

FINDINGS :-

Both hilum appears prominence.

Both CP angles are clear.

Trachea is in midline.

Cardiac silhouette maintained.

Both lung parenchyma are normal.

Bony cage and soft tissues are normal.

IMPRESSION :-

Both hilum appears prominence.

ADVICE :- Clinical correlation and follow up.

Dr Avinash Rathod(DMRD)
Consultant Radiologist
Reg. No. 2011/05/1616/1616





DEPARTMENT OF RADIOLOGY

Patient Name	Mrs. DIVYA KATARIA GIRDHAR	Billed Date	: 23/09/2023	10.14 AM
Reg No	4673	Reported Date	: 23/09/2023	
Age/Sex	40 Years 11 Months 17Days / Female	Req. No.	: 23322013	
Ref. Doctor	Self	Consultant Doctor	: Dr. Garima Tripathi	
Type	OPD			

USG WHOLE ABDOMEN/KUB

FINDINGS:-

LIVER is normal in size (13.5 cm) and normal in echotexture. No evidence of any focal lesion or IHBR dilation is present. Portal vein and CBD are normal in caliber at porta.

GALL BLADDER is well distended and lumen is echofree. Wall thickness is normal. No pericholecystic fluid is seen.

SPLEEN is normal in size (9.2 cm) and echotexture. No focal lesion is seen.

PANCREAS: Head and body of pancreas are normal in size and echotexture. Tail of pancreas is obscured by bowel gas shadows.

RIGHT KIDNEY is normal in size and position and outline. Corticomedullary differentiation is maintained. There is no evidence of any focal lesion / calculus / backpressure changes.

LEFT KIDNEY is normal in size and position and outline. Corticomedullary differentiation is maintained. There is no evidence of any focal lesion / calculus / backpressure changes.

URINARY BLADDER is minimally distended.

UTERUS & OVARIES could not be assessed due to poor acoustic window.

No free fluid seen in the abdomen.

To be correlate clinically



AUTO 10mm/mV

10mm/mV

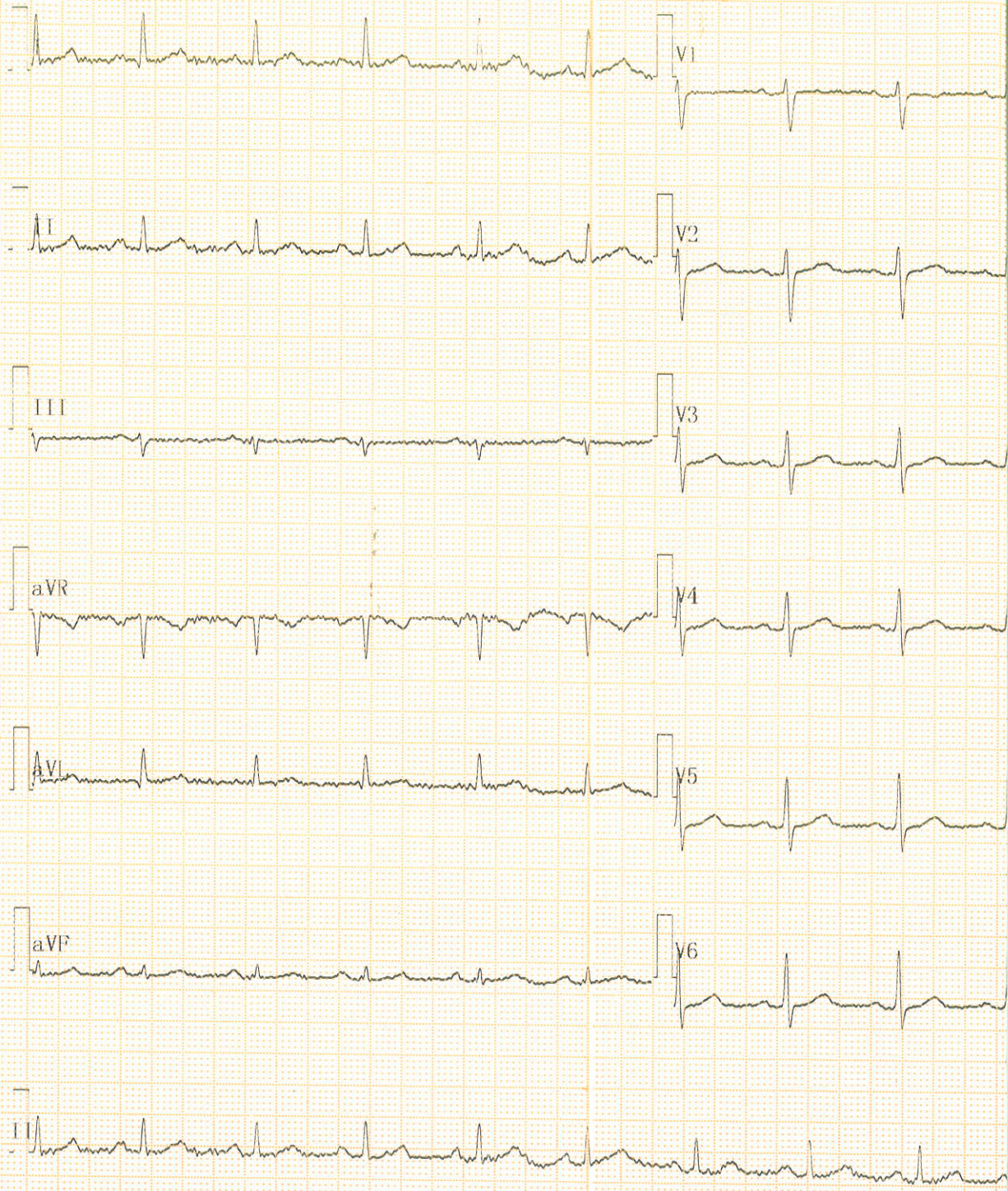

25mm/s AC50Hz+EMG30Hz+DFT0.05Hz

PARK NIDDAN HOSPITAL, SONIPAT

1970 01 01 09:07:33

Data for reference only:

Name :divya kataria girdhar
Sex :Female Age :40
Section: park nidan hospital
RoomID:
BedID:
ID:
Operator:
Custom1:
Custom2 :
Custom3:

HR bpm : 85
PR Interval ms : 164
P Duration ms : 120
QRS Duration ms : 76
T Duration ms : 217
QT/QTc ms : 343/409
P/QRS/T Axis deg : 65.8/20.8/39.2
R(V5)/S(V1) mV : 0.84/0.55
R(V5)+S(V1) mV : 1.39

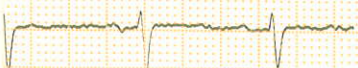

10mm/mV 25mm/s

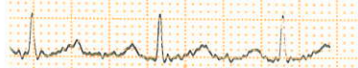
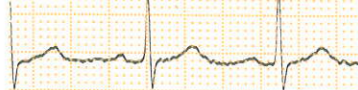
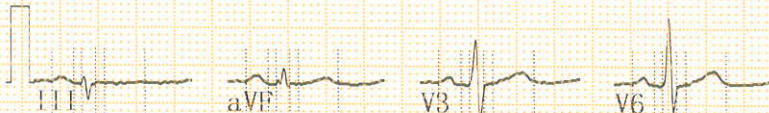
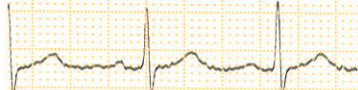
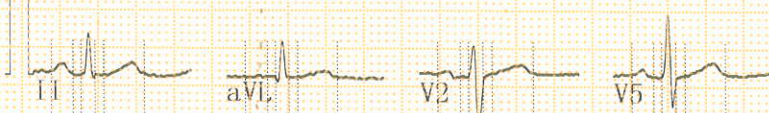
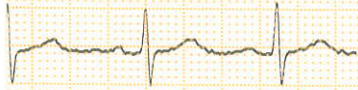
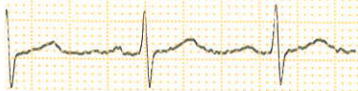

<< Conclusions >>

Normal Sinus Rhythm,
Longitudinal Left axis deviation,

****Report need physician confirm****



Physician: