

Blood Pressure : 110/60 mm of Hg

Height : 151 cm

Weight : 49 Kg

Body Mass Index : 21.49

EMERGENCY

ACCIDENT & TRAUMA LINE



Medicine Delivery at Your Doorstep Call.:
07720965555

Home Sample Collection No.:

Home Phvsiotherapy No.:

Patient Name : MRS. VAISHALI TULSHIRAM DABLE
Age/Sex : 40 Yrs / Female
UHID : WHN2.0000336489
Reporting Date : 30/03/2023 12:16 PM
Bill No. : OCR3/23/0002596

Order Date : 30/03/2023 09:57 AM
Referred by :
Order No. : 4244

USG ABDOMEN WITH PELVIS :

Real time sonography of the abdomen and pelvis was performed .

The liver is normal in size and echotexture. No focal parenchymal lesion noted.
Intrahepatic biliary tree and venous radicles are normal.

The portal vein and CBD appear normal in course and calibre.

The gall bladder is normal in size with a normal wall thickness and there are no calculi noted within.

The pancreas is obscured due to bowel gases.

The spleen is normal in size and echotexture.

Both kidneys are normal in size, position and echogenicity.

Cortical thickness and corticomedullary differentiation are normal.

No hydronephrosis or calculi noted.

The bladder is normal in contour, capacity and wall thickness.

No vesical calculi noted.

The uterus is normal in size and anteverted in position.

There is evidence of 1.3 X 1.6 cm sized small hypoechoic subserosal lesion noted in fundal region likely fibroid.

Myometrial echotexture is homogenous.

Endometrial echocomplex is central in position and 5 mm in thickness.

Dominant follicle noted in right ovary.

Left ovary obscured due to bowel gases.

There is no evidence of ascites.

Impression :

Small subserosal fibroid in fundal region.

Suggested clinical correlation



DR. NITIN DEVKATE
M.B.B.S., M.D.
RADIOLOGIST



Patient Name : MRS. VAISHALI TULSHIRAM DABLE

Age/Sex : 40 Yrs / Female

UHID : WHN2.0000336489

Reporting Date : 30/03/2023 11:18 AM

Bill No. : OCR3/23/0002596

Order Date : 30/03/2023 09:57 AM

Referred by :

Order No. : 4244

CHEST X-RAY PA :

Both lung fields are clear.

The costophrenic angles and domes of diaphragm appear normal.

No hilar or mediastinal lesion seen.

Cardiac silhouette is within normal limits.

Visualised bony thorax and soft tissues appear normal.

Impression:

Normal Chest X-Ray.

Dr. NITIN DEVKATE
M.B.B.S., M.D.
RADIOLOGIST

DEPARTMENT OF LABORATORY MEDICINE

HEMATOLOGY

Final Report

Patient Name :	MRS. VAISHALI TULSHIRAM DABLE	Order Date :	30/03/2023 09:57 AM
Age / Sex :	40 Years / Female	Sample Collection :	30/03/2023 10:36 AM
UHID :	WHN2.0000336489	Report Date :	30/03/2023 11:40 AM
Primary Consultant :	DR. WOCKHARDT DOCTOR	Specimen :	EDTA Blood
Order No. :	10717		
Bill No. :	OCR3/23/0002596		

<u>PARAMETER</u>	<u>METHOD</u>	<u>RESULT</u>	<u>UNIT</u>	<u>B.R.I</u>
MEDIWHEEL MALE AND FEMALE ABOVE 40				
Complete Blood Count (With ESR)- EDTA Blood				
Haemoglobin	SLS Method	11.6	g%	11-15
Haematocrit	RBC Pulse Height Detection	34.3	%	40 - 50
MCV	Calculated	82.3	fl	83-101
MCH	Calculated	27.8	pg	27-32
MCHC	Calculated	33.8	g/dl	32-35
RBC Count	DC Detection	4.17	Million/ul	3.8-4.8
RDW-CV	Calculated	12.9	%	12-14
WBC Total Count (TLC)	Electrical Impedance	7190	Cells/cumm	4000 - 10000
Neutrophils	Hydrodynamic Focussing And Microscopy	62	%	40-80
Lymphocytes	Hydrodynamic Focussing And Microscopy	28	%	28-48
Monocytes	Hydrodynamic Focussing And Microscopy	07	%	2-10
Eosinophils	Hydrodynamic Focussing And Microscopy	03	%	0-6
Basophils		0	%	0-2
Platelet Count	Hydrodynamic Focusing DC	193	Thou/Cumm	150-450
MPV		12.7	Calculated	9.4-12.3
Neutrophil Lymphocyte Ratio		2.21		
Blood ESR	Westergren Method	17	mm/hr	0-20



DEPARTMENT OF LABORATORY MEDICINE

HEMATOLOGY

Final Report

Patient Name	: MRS. VAISHALI TULSHIRAM DABLE	Order Date	: 30/03/2023 09:57 AM
Age / Sex	: 40 Years / Female	Sample Collection	: 30/03/2023 10:36 AM
UHID	: WHN2.0000336489	Report Date	: 30/03/2023 11:40 AM
Primary Consultant	: DR. WOCKHARDT DOCTOR	Specimen	: EDTA Blood
Order No.	: 10717		
Bill No.	: OCR3/23/0002596		

<u>PARAMETER</u>	<u>METHOD</u>	<u>RESULT</u>	<u>UNIT</u>	<u>B.R.I</u>
------------------	---------------	---------------	-------------	--------------

MEDIWHEEL MALE AND FEMALE ABOVE 40

Complete Blood Count (With ESR)- EDTA Blood

--- END OF REPORT ---

JWALA GAJBHIYE
Verified By

Dr. ALKA THOOL
Consultant Pathologist
M.B.B.S, MD PATH

Partial Reproduction of Report not permitted. This Report Relates to Sample received by Laboratory.
* B.R.I : BIOLOGICAL REFERENCE INTERVAL ** Test not in Scope of Accreditation



DEPARTMENT OF LABORATORY MEDICINE

BIOCHEMISTRY

Final Report

Patient Name	: MRS. VAISHALI TULSHIRAM DABLE	Order Date	: 30/03/2023 09:57 AM
Age / Sex	: 40 Years / Female	Sample Collection	: 30/03/2023 10:36 AM
UHID	: WHN2.0000336489	Report Date	: 30/03/2023 12:09 PM
Primary Consultant	: DR. WOCKHARDT DOCTOR	Specimen	: EDTA Blood
Order No.	: 10717		
Bill No.	: OCR3/23/0002596		

<u>PARAMETER</u>	<u>METHOD</u>	<u>RESULT</u>	<u>UNIT</u>	<u>B.R.I</u>
MEDIWHEEL MALE AND FEMALE ABOVE 40				
Glycosylated Haemoglobin- EDTA Blood				
Glycosylated Haemoglobin	HPLC	4.2	%	Action required: 7.0-8.0% Good control: 6.5-7.0% Normal control: 4.8-6.4% Poor control: >8.0%
Estimated Mean glucose	Calculated	72.22	mg/dL	

--- END OF REPORT ---

JWALA GAJBHIYE
Verified By

Dr. ALKA THOOL
Consultant Pathologist
M.B.B.S, MD PATH

Partial Reproduction of Report not permitted. This Report Relates to Sample received by Laboratory
* B.R.I : BIOLOGICAL REFERENCE INTERVAL ** Test not in Scope of Accreditation



DEPARTMENT OF LABORATORY MEDICINE

BIOCHEMISTRY

Final Report

Patient Name : MRS. VAISHALI TULSHIRAM DABLE
Age / Sex : 40 Years / Female
UHID : WHN2.0000336489
Primary Consultant : DR. WOCKHARDT DOCTOR
Order No. : 10717
Bill No. : OCR3/23/0002596
Order Date : 30/03/2023 09:57 AM
Sample Collection : 30/03/2023 10:36 AM
Report Date : 30/03/2023 12:09 PM
Specimen : Fluoride Plasma

<u>PARAMETER</u>	<u>METHOD</u>	<u>RESULT</u>	<u>UNIT</u>	<u>B.R.I</u>
<u>MEDIWHEEL MALE AND FEMALE ABOVE 40</u>				
Plasma Glucose - Fasting.	Enzymatic Hexokinase.	96	mg/dL	74-109
Urine Sugar Fasting	Double Sequential Enzyme Reaction - GOD/ POD	Absent		
Plasma Glucose- Post Glucose		115	mg/dL	70-140
Urine Sugar Post Prandial	Double Sequential Enzyme Reaction - GOD/ POD	NA		

--- END OF REPORT ---

JWALA GAJBHIYE
Verified By

Dr. ALKA THOOL
Consultant Pathologist
M.B.B.S, MD PATH

Partial Reproduction of Report not permitted. This Report Relates to Sample received by Laboratory
 * B.R.I.: BIOLOGICAL REFERENCE INTERVAL ** Test not in Scope of Accreditation



DEPARTMENT OF LABORATORY MEDICINE

BIOCHEMISTRY

Final Report

Patient Name : MRS. VAISHALI TULSHIRAM DABLE
 Age / Sex : 40 Years / Female
 UHID : WHN2.0000336489
 Primary Consultant : DR. WOCKHARDT DOCTOR
 Order No. : 10717
 Bill No. : OCR3/23/0002596
 Order Date : 30/03/2023 09:57 AM
 Sample Collection : 30/03/2023 10:36 AM
 Report Date : 30/03/2023 11:36 AM
 Specimen : Serum

PARAMETER	METHOD	RESULT	UNIT	B.R.I
MEDIWHEEL MALE AND FEMALE ABOVE 40				
Serum Urea	Urease-GLDH	14.6	mg/dL	1-50
Blood Urea Nitrogen	Calculated	6.82	mg/dL	6-20
Creatinine- Serum				
Creatinine	Enzymatic colorimetric	0.55	mg/dL	0.51-0.95
Uric Acid- Serum				
Uric Acid	Enzymatic colorimetric	3.8	mg/dL	2.4-5.7
Lipid Profile				
Cholesterol	Colorimetric - Cholesterol Oxidase	161.78	mg/dL	0-200
Triglycerides	Enzymatic colorimetric	71.8	mg/dL	0-150
HDL Cholesterol - Direct	Direct Homogenous Enzymatic Colorimetric	49.8		>65: No risk 45-65: Moderate risk <45: High risk
LDL-Cholesterol -Direct	Direct Homogenous Enzymatic Colorimetric	97.62	mg/dL	0-100
VLDL Cholesterol	Calculated	14.36	mg/dL	10-35
Chol/HDL Ratio		3.24		0-3

Liver Function Test (L.F.T.)



DEPARTMENT OF LABORATORY MEDICINE

BIOCHEMISTRY

Final Report

Patient Name : MRS. VAISHALI TULSHIRAM DABLE
 Age / Sex : 40 Years / Female Order Date : 30/03/2023 09:57 AM
 UHID : WHN2.0000336489 Sample Collection : 30/03/2023 10:36 AM
 Primary Consultant : DR. WOCKHARDT DOCTOR Report Date : 30/03/2023 11:36 AM
 Order No. : 10717 Specimen : Serum
 Bill No. : OCR3/23/0002596

PARAMETER	METHOD	RESULT	UNIT	B.R.I
MEDIWHEEL MALE AND FEMALE ABOVE 40				
Liver Function Test (L.F.T.)				
Alkaline Phosphatase	Colorimetric IFCC	69.6	U/L	35-104
S.G.O.T (AST)	IFCC Without Pyridoxal 5 Phosphate	38.5	U/L	0-32
S.G.P.T (ALT)	IFCC Without Pyridoxal 5 Phosphate	28.3	U/L	0-35
Total Protein (Serum)	Colorimetric - Biuret Method	7.20	g/dL	6.4-8.3
Albumin, BCG	Colorimetric - Bromo-Cresol Green	4.69	g/dL	3.5-5.2
Globulin	Calculated	2.51	g/dL	1.9-3.5
Albumin/Globulin Ratio	Calculated	1.86		0.9-2
Serum Total Bilirubin	Colorimetric Diazo	1.13	mg/dL	0-1.2
Serum Direct Bilirubin	Colorimetric Diazo	0.35	mg/dL	0-0.4
Serum Indirect Bilirubin	Calculated	0.78	mg/dL	0-1

--- END OF REPORT ---

JAMILUDDIN SIDDIQUI
Verified By

Dr. ALKA THOOL
Consultant Pathologist
M.B.B.S, MD PATH

Partial reproduction of Report not permitted. This Report Relates to Sample received by Laboratory.
 * B.R.I : BIOLOGICAL REFERENCE INTERVAL ** Test not in Scope of Accreditation



DEPARTMENT OF LABORATORY MEDICINE

IMMUNOLOGY

Final Report

Patient Name	: MRS. VAISHALI TULSHIRAM DABLE	Order Date	: 30/03/2023 09:57 AM
Age / Sex	: 40 Years / Female	Sample Collection	: 30/03/2023 10:36 AM
UHID	: WHN2.0000336489	Report Date	: 30/03/2023 11:54 AM
Primary Consultant	: DR. WOCKHARDT DOCTOR	Specimen	: Serum
Order No.	: 10717		
Bill No.	: OCR3/23/0002596		

<u>PARAMETER</u>	<u>METHOD</u>	<u>RESULT</u>	<u>UNIT</u>	<u>B.R.I</u>
<u>MEDIWHEEL MALE AND FEMALE ABOVE 40</u>				
TOTAL T3	ECLIA	127.3	ng/dl	80-200
TOTAL T4	ECLIA	9.67	ug/dl	4.5-11.7
TSH	ECLIA	1.37	μIU/mL	0.27-4.2

--- END OF REPORT ---

JWALA GAJBHIYE
Verified By

Dr. ALKA THOOL
Consultant Pathologist
M.B.B.S, MD PATH

Partial reproduction of Report not permitted. This Report Relates to Sample received by Laboratory
* B.R.I : BIOLOGICAL REFERENCE INTERVAL ** Test not in Scope of Accreditation



DEPARTMENT OF LABORATORY MEDICINE

CLINICAL PATHOLOGY

Final Report

Patient Name	: MRS. VAISHALI TULSHIRAM DABLE	Order Date	: 30/03/2023 09:57 AM
Age / Sex	: 40 Years / Female	Sample Collection	: 30/03/2023 10:36 AM
UHID	: WHN2.0000336489	Report Date	: 30/03/2023 11:36 AM
Primary Consultant	: DR. WOCKHARDT DOCTOR	Specimen	: Urine
Order No.	: 10717		
Bill No.	: OCR3/23/0002596		

<u>PARAMETER</u>	<u>METHOD</u>	<u>RESULT</u>	<u>UNIT</u>	<u>B.R.I</u>
<u>MEDIWHEEL MALE AND FEMALE ABOVE 40</u>				
Urine Routine				
Physical Examination				
Colour		p.yel		
Urinalyser (Roche UriSys 1100)				
Specific Gravity		1.020		1.003 - 1.035
Reaction (pH)		6		
Leukocytes, microscopy		neg	/hpf	
Erythrocytes, microscopy		neg	/hpf	
Nitrite, urinalyser		neg		
Protein, urinalyser		neg		
Glucose, urinalyzer		neg		
Ketone, urinalyser		neg		
Urobilinogen urinalyser		neg		
Billirubin uirnalyser		neg		

--- END OF REPORT ---

JAMILUDDIN SIDDIQUI
Verified By

Dr. ALKA THOOL
Consultant Pathologist
M.B.B.S, MD PATH

Partial Reproduction of Report not permitted. This Report Relates to Sample received by Laboratory
* B.R.I - BIOLOGICAL REFERENCE INTERVAL ** Test not in Scope of Accreditation



Dr. S. Mundhada
MBBS, MHA&M
Consultant Transfusion Medicine
Fellow UICC trained at MD Anderson Cancer Centre, USA
Medical Director
Mobile: 9422113811
E-mail: jjbb21@hotmail.com

Since 1997
JEEVAN JYOTI
BLOOD CENTRE & COMPONENTS
Share a little. Care a little. Donate blood.



Dr. Ravi Wankhede
Ex Sqn Ldr (IAF), MBBS, DCP
Consultant Transfusion Medicine
Medical Director
Mobile: 9423683350
Email: raviwankhede@gmail.com

Blood Group Report

Name of the Patient : VAISHALI DABLE
Age : 40 Year **Gender :** Female
Patient Sample ID : JJ23-R03422
Hospital IP NO: 336489
Referred By Hospital : Wockhardt Super Speciality Hosp
Sample Received : EDTA / PLAIN
Date & Time of Sample Receiving : 30/Mar/2023 12:59 PM
Adequacy of Sample : Adequacy
Investigation Required : Blood Group
Date of Release of Report : 30/Mar/2023 01:54 PM

Report

Forward Red Cell Blood Group : B

Reverse Serum Blood Group : B

Rh Typing : Rh Positive

Final Blood Group: B Rh Positive

Opinion : If there is any Blood group discrepancy, it may be because of the irregular antibody present in the blood. This requires proper evaluation of Antibody Identification and Rh Phenotyping.

Remark :

Principle of the Test :

As the Matrix gel card containing red blood cells is centrifuged under specific conditions, the red blood cells sensitized with antibody will agglutinate in the presence of the Anti- Human Globulin reagent in the gel matrix and will be trapped in the gel column. The red blood cells, which do not react are not trapped in the gel matrix and are pelleted at the bottom of the column.

The reactions are then read and graded according to their reactivity pattern.

End of Report

Tested By : Purna

Varshali

Verified By : Dr. Deepika J Jain

FDA LIC No. ND/BB/11
SBTC Certified Regional Blood Transfusion Centre
SBTC/ RBTC Reg. No. 005
Govt. of Maharashtra & NACO recognized
Run by Jeevan Jyoti Health Care & Research Trust
Reg. No. E-1520

24 Hours Services
Nagpur's first NABH
Accredited Blood Centre
Thalassemia care &
Research Centre

J-12, West High Court Road, Laxminagar,
Opposite BOB, Nagpur - 440 022
0712 2231660, 07122230876, 9130002271
Toll Free: 1800 209 7788
www.facebook.com/laxminagarnagpur
www.dhruvlabs.com

Sign Of M.O. :

2D ECHOCARDIOGRAPHY & DOPPLER REPORT

Name : Mrs. Vaishali Dable
 Done by : Dr. Amey Beedkar
 UHID NO : 336489
 Age / Sex : 40 yrs / Female
 Date : March 30, 2023
 OPD

M-Mode Measurements

AO : 22 mm	LVID (d) : 39 mm	IVS (d) : 09 mm
AV cusp : mm	LVID (s) : 26 mm	LVPW (d) : 10 mm
LA : 29 mm	LVEF : 62 %	RVID (d) : 20 mm

Comments :

Valves : MV, AV, TV, PV are normal
 Chambers : RA, RV, LA, LV are normal
 RWMA : No regional wall motion abnormality of LV at rest
 IVS/IAS : Intact
 Clot / vegetation : No
 IVC : Normal & collapsing
 Pericardium : Normal, no pericardial effusion

Dopper Study :

	PG	MG	Grade of regurgitation
MV	N	N	Nil
AV	N	N	Nil
TV	N	N	Nil
PV/RVOT	N	N	Nil

Normal LV diastolic function (E / A > 1)

Conclusion :

Normal 2D Echo, M mode echo doppler study
 Good biventricular function, LVEF - 62 %
 Normal LV diastolic function
 No clot or effusion, no coarctation of aorta
 No pulmonary hypertension.

Dr. Amey Beedkar
 MBBS, MD (General Medicine), DM (Cardiology)
 Consultant - Interventional Cardiologist

Rate 72 Age not entered, assumed to be 50 years old for purpose of ECG interpretation
 Sinus rhythm.....
 PR 132 Abnormal T, consider ischemia, anterior leads.....Normal P axis, V-rate 50-99
 QRS 85 Baseline wander in lead(s) III
 QT 380
 QTc 416

--AXIS--
 P 43
 QRS 70
 T 30

- ABNORMAL ECG -

12 Lead; Standard Placement

Unconfirmed Diagnosis

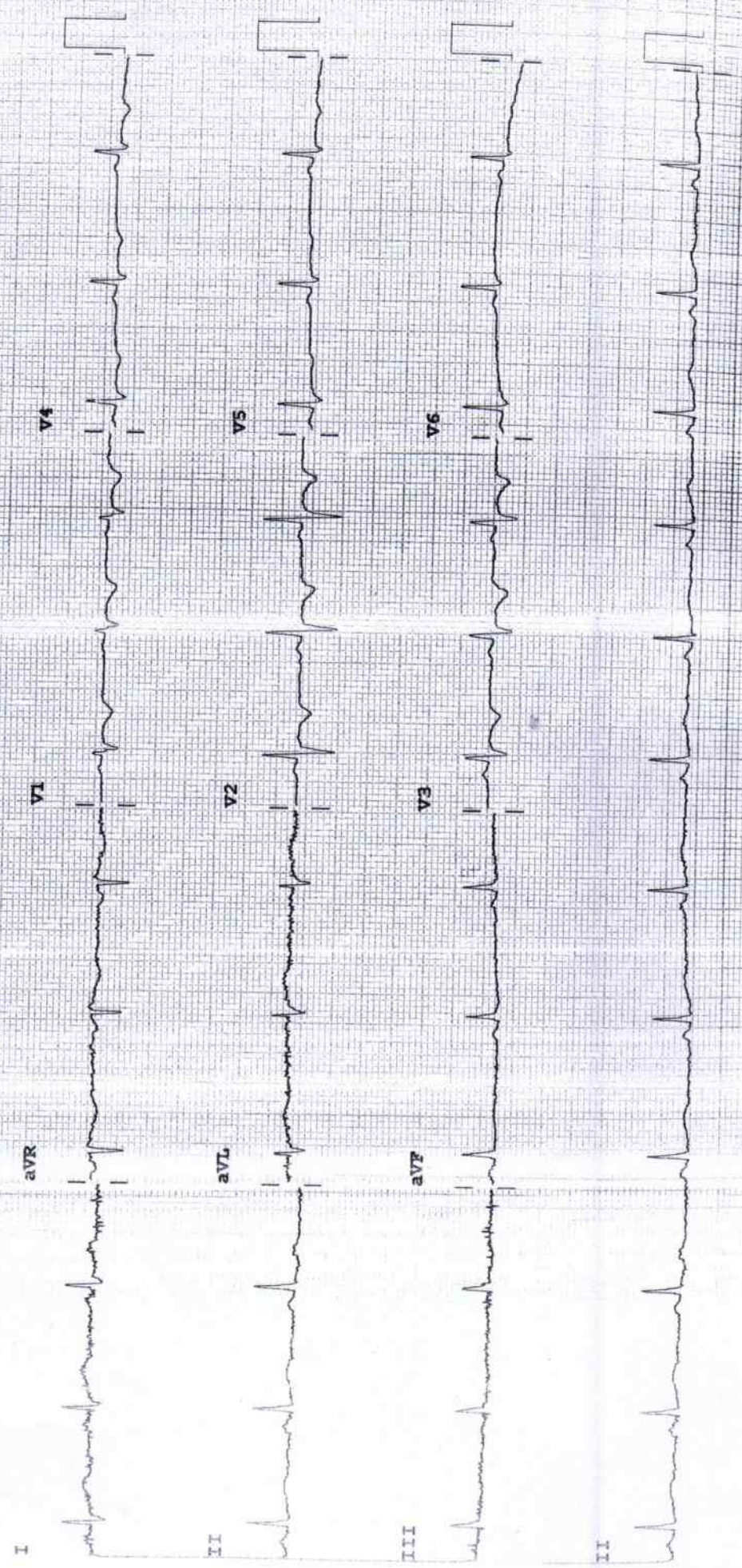

Device: Speed: 25 mm/sec Limb: 10 mm/mV Chest: 10.0 mm/mV

F 60 ~ 0.15-100 Hz

PH100B CL P?

M 3708A

Name : Mrs. Vaishali Dable
 Age : 40yr Sex : F Date : 30/3/23

Fundus Examination

(DIRECT OPHTHALMOSCOPY)

	(BE) Right	Left
Media	clear	
Optic Disc	WNL	
Colour	WNL	
Size	Round.	
Shape	well defined	
Margin	healthy	
NRR	0.3	
C:D		
Blood Vessels	2:3	
A: V ratio	-	
Abnormalities		
Macula	(P)	
FR	None	
Abnormalities		
Periphery	(BE) WNL as far as seen.	
Impression	(BE) WNL as far as seen.	

Sanyogita Joshi
DR. SANYOGITA JOSHI [DNB]
 Consultant - Ophthalmology
 9960993063

