

**CID** : 2118222467  
**Name** : MR.RABHADIA ANUP DINESH  
**Age / Gender** : 36 Years / Male  
**Consulting Dr.** : -  
**Reg. Location** : Andheri West (Main Centre)

Use a QR Code Scanner Application To Scan the Code  
**Collected** : 01-Jul-2021 / 08:59  
**Reported** : 01-Jul-2021 / 14:02

**AERFOCAMI HEALTHCARE BELOW 40 MALE/FEMALE**

**CBC (Complete Blood Count), Blood**

<b>PARAMETER</b>	<b>RESULTS</b>	<b>BIOLOGICAL REF RANGE</b>	<b>METHOD</b>
<b><u>RBC PARAMETERS</u></b>			
Haemoglobin	15.3	13.0-17.0 g/dL	Spectrophotometric
RBC	5.11	4.5-5.5 mil/cmm	Elect. Impedance
PCV	45.5	40-50 %	Measured
MCV	89.1	80-100 fl	Calculated
MCH	30.0	27-32 pg	Calculated
MCHC	33.7	31.5-34.5 g/dL	Calculated
RDW	14.0	11.6-14.0 %	Calculated

**WBC PARAMETERS**

WBC Total Count	6370	4000-10000 /cmm	Elect. Impedance
-----------------	------	-----------------	------------------

**WBC DIFFERENTIAL AND ABSOLUTE COUNTS**

Lymphocytes	21.2	20-40 %	
Absolute Lymphocytes	1350	1000-3000 /cmm	Calculated
Monocytes	9.0	2-10 %	
Absolute Monocytes	570	200-1000 /cmm	Calculated
Neutrophils	66.4	40-80 %	
Absolute Neutrophils	4200	2000-7000 /cmm	Calculated
Eosinophils	3.2	1-6 %	
Absolute Eosinophils	210	20-500 /cmm	Calculated
Basophils	0.2	0.1-2 %	
Absolute Basophils	20	20-100 /cmm	Calculated
Immature Leukocytes	-		

WBC Differential Count by Absorbance & Impedance method/Microscopy.

**ATELET PARAMETERS**

Platelet Count	206000	150000-400000 /cmm	Elect. impedance
MPV	7.5	6-11 fl	Calculated
PDW	11.6	11-18 %	Calculated

**RBC MORPHOLOGY**

Hypochromia	-
Microcytosis	-
Macrocytosis	-



Use a QR Code Scanner  
Application To Scan the Code

**CID** : 2118222467  
**Name** : MR.RABHADIA ANUP DINESH  
**Age / Gender** : 36 Years / Male  
**Consulting Dr.** : -  
**Reg. Location** : Andheri West (Main Centre)

**Collected** : 01-Jul-2021 / 08:59  
**Reported** : 01-Jul-2021 / 11:06

Anisocytosis -  
 Poikilocytosis -  
 Polychromasia -  
 Target Cells -  
 Basophilic Stippling -  
 Normoblasts -  
 Others Normocytic, Normochromic  
 WBC MORPHOLOGY -  
 PLATELET MORPHOLOGY -  
 COMMENT -

**Specimen:** EDTA Whole Blood

ESR, Citrate WB 12 2-15 mm at 1 hr. Westergren

\*Sample processed at SUBURBAN DIAGNOSTICS (INDIA) PVT. LTD CPL, Andheri West  
 \*\*\* End Of Report \*\*\*



*Amar Dasgupta*  
**Dr. AMAR DASGUPTA, MD, PhD**  
 Consultant Hematopathologist  
 Director - Medical Services

*Trupti Shetty*  
**Dr. TRUPTI SHETTY**  
 M. D. (PATH)  
 PATHOLOGIST





Use a QR Code Scanner Application To Scan the Code

**CID** : 2118222467  
**Name** : MR.RABHADIA ANUP DINESH  
**Age / Gender** : 36 Years / Male  
**Consulting Dr.** : -  
**Reg. Location** : Andheri West (Main Centre)

**Collected** : 01-Jul-2021 / 08:59  
**Reported** : 01-Jul-2021 / 13:58

**AERFOCAMI HEALTHCARE BELOW 40 MALE/FEMALE**

<u>PARAMETER</u>	<u>RESULTS</u>	<u>BIOLOGICAL REF RANGE</u>	<u>METHOD</u>
GLUCOSE (SUGAR) FASTING, Fluoride Plasma	80.2	Non-Diabetic: < 100 mg/dl Impaired Fasting Glucose: 100-125 mg/dl Diabetic: >/= 126 mg/dl	Hexokinase
GLUCOSE (SUGAR) PP, Fluoride Plasma	88.5	Non-Diabetic: < 140 mg/dl Impaired Glucose Tolerance: 140-199 mg/dl Diabetic: >/= 200 mg/dl	Hexokinase
CHOLESTEROL, Serum	169.3	Desirable: <200 mg/dl Borderline High: 200-239mg/dl High: >/=240 mg/dl	Enzymatic
HDL CHOLESTEROL, Serum	40.8	Desirable: >60 mg/dl Borderline: 40 - 60 mg/dl Low (High risk): <40 mg/dl	Enzymatic
LDL CHOLESTEROL, Serum	122.5	Optimal: <100 mg/dl Near Optimal: 100 - 129 mg/dl Borderline High: 130 - 159 mg/dl High: 160 - 189 mg/dl Very High: >/= 190 mg/dl	Calculated
TRIGLYCERIDES, Serum	84.5	Normal: <150 mg/dl Borderline-high: 150 - 199 mg/dl High: 200 - 499 mg/dl Very high:>/=500 mg/dl	Enzymatic
BILIRUBIN (TOTAL), Serum	0.42	0.1-1.2 mg/dl	Colorimetric
BILIRUBIN (DIRECT), Serum	0.19	0-0.3 mg/dl	Diazo
BILIRUBIN (INDIRECT), Serum	0.23	0.1-1.0 mg/dl	Calculated
SGOT (AST), Serum	25.8	5-40 U/L	NADH (w/o P-5-P)
SGPT (ALT), Serum	39.5	5-45 U/L	NADH (w/o P-5-P)
ALKALINE PHOSPHATASE, Serum	95.7	40-130 U/L	Colorimetric



Use a QR Code Scanner  
Application To Scan the Code

**CID** : 2118222467  
**Name** : MR.RABHADIA ANUP DINESH  
**Age / Gender** : 36 Years / Male  
**Consulting Dr.** : -  
**Reg. Location** : Andheri West (Main Centre)

**Collected** : 01-Jul-2021 / 08:59  
**Reported** : 01-Jul-2021 / 11:57

BLOOD UREA, Serum	25.9	12.8-42.8 mg/dl	Kinetic
BUN, Serum	12.1	6-20 mg/dl	Calculated
CREATININE, Serum	0.97	0.67-1.17 mg/dl	Enzymatic
eGFR, Serum	93	>60 ml/min/1.73sqm	Calculated
URIC ACID, Serum	6.2	3.5-7.2 mg/dl	Enzymatic

\*Sample processed at SUBURBAN DIAGNOSTICS (INDIA) PVT. LTD CPL, Andheri West  
\*\*\* End Of Report \*\*\*



*Anupa*  
**Dr. ANUPA DIXIT**  
**M.D.(PATH)**  
**PATHOLOGIST**





Use a QR Code Scanner  
Application To Scan the Code

**CID** : 2118222467  
**Name** : MR.RABHADIA ANUP DINESH  
**Age / Gender** : 36 Years / Male  
**Consulting Dr.** : -  
**Reg. Location** : Andheri West (Main Centre)

**Collected** : 01-Jul-2021 / 08:59  
**Reported** : 01-Jul-2021 / 11:57

**AERFOCAMI HEALTHCARE BELOW 40 MALE/FEMALE**  
**THYROID FUNCTION TEST**

<b><u>PARAMETER</u></b>	<b><u>RESULTS</u></b>	<b><u>BIOLOGICAL REF RANGE</u></b>	<b><u>METHOD</u></b>
sensitiveTSH, Serum	2.28	0.35-5.5 microIU/ml	ECLIA

\*Sample processed at SUBURBAN DIAGNOSTICS (INDIA) PVT. LTD CPL, Andheri West  
\*\*\* End Of Report \*\*\*



*Anupa*  
**Dr. ANUPA DIXIT**  
**M.D.(PATH)**  
**PATHOLOGIST**



Use a QR Code Scanner Application To Scan the Code

**CID** : 2118222467  
**Name** : MR.RABHADIA ANUP DINESH  
**Age / Gender** : 36 Years / Male  
**Consulting Dr.** : -  
**Reg. Location** : Andheri West (Main Centre)

**Collected** : 01-Jul-2021 / 08:59  
**Reported** : 01-Jul-2021 / 13:58

**AERFOCAMI HEALTHCARE BELOW 40 MALE/FEMALE**  
**GLYCOSYLATED HEMOGLOBIN (HbA1c)**

<b>PARAMETER</b>	<b>RESULTS</b>	<b>BIOLOGICAL REF RANGE</b>	<b>METHOD</b>
Glycosylated Hemoglobin (HbA1c), EDTA WB	5.0	Non-Diabetic Level: < 5.7 % Prediabetic Level: 5.7-6.4 % Diabetic Level: >= 6.5 %	HPLC

Note: HbA1c test is performed on the Variant Turbo/D-10 Hemoglobin System, which is based on the Gold Standard reference HPLC technology (High Performance Liquid Chromatography) from Bio-Rad Laboratories, USA.

**INTERPRETATION:**

<b>Glycosylated Hb(%)</b>	<b>Estimated Average Glucose (mg/dl)</b>
6	126
7	154
8	183
9	212
10	240
11	269
12	298

\*Sample processed at SUBURBAN DIAGNOSTICS (INDIA) PVT. LTD CPL, Andheri West  
 \*\*\* End Of Report \*\*\*



*L. C. Salunkhe*  
**Dr. LEENA CHETAN SALUNKHE**  
**D.P.B**  
**PATHOLOGIST**





Use a QR Code Scanner Application To Scan the Code

**CID** : 2118222467  
**Name** : MR.RABHADIA ANUP DINESH  
**Age / Gender** : 36 Years / Male  
**Consulting Dr.** : -  
**Reg. Location** : Andheri West (Main Centre)

**Collected** : 01-Jul-2021 / 08:59  
**Reported** : 01-Jul-2021 / 13:03

**AERFOCAMI HEALTHCARE BELOW 40 MALE/FEMALE**  
**BLOOD GROUPING & Rh TYPING**

<u>PARAMETER</u>	<u>RESULTS</u>
ABO GROUP	AB
Rh TYPING	POSITIVE

NOTE: Test performed by automated column agglutination technology (CAT) which is more sensitive than conventional methods.

**Specimen:** EDTA Whole Blood and/or serum

**Clinical significance:**

ABO system is most important of all blood group in transfusion medicine

**Limitations:**

- ABO blood group of new born is performed only by cell (forward) grouping because allo antibodies in cord blood are of maternal origin.
- Since A & B antigens are not fully developed at birth, both Anti-A & Anti-B antibodies appear after the first 4 to 6 months of life. As a result, weaker reactions may occur with red cells of newborns than of adults.
- Confirmation of newborn's blood group is indicated when A & B antigen expression and the isoagglutinins are fully developed at 2 to 4 years of age & remains constant throughout life.
- Cord blood is contaminated with Wharton's jelly that causes red cell aggregation leading to false positive result
- The Hh blood group also known as Oh or Bombay blood group is rare blood group type. The term Bombay is used to refer the phenotype that lacks normal expression of ABH antigens because of inheritance of hh genotype.

**References:**

1. Denise M Harmening, Modern Blood Banking and Transfusion Practices- 6th Edition 2012. F.A. Davis company. Philadelphia
2. AABB technical manual

\*Sample processed at SUBURBAN DIAGNOSTICS (INDIA) PVT. LTD CPL, Andheri West  
 \*\*\* End Of Report \*\*\*



*Dr. Trupti Shetty*  
**Dr. TRUPTI SHETTY**  
**M. D. (PATH)**  
**PATHOLOGIST**



Use a QR Code Scanner  
Application To Scan the Code

**CID** : 2118222467  
**Name** : MR.RABHADIA ANUP DINESH  
**Age / Gender** : 36 Years / Male  
**Consulting Dr.** : -  
**Reg. Location** : Andheri West (Main Centre)

**Collected** : 01-Jul-2021 / 08:59  
**Reported** : 01-Jul-2021 / 13:58

**AERFOCAMI HEALTHCARE BELOW 40 MALE/FEMALE  
LIPID PROFILE**

PARAMETER	RESULTS	BIOLOGICAL REF RANGE	METHOD
CHOLESTEROL, Serum	169.3	Desirable: <200 mg/dl Borderline High: 200-239mg/dl High: >/=240 mg/dl	Enzymatic
TRIGLYCERIDES, Serum	84.5	Normal: <150 mg/dl Borderline-high: 150 - 199 mg/dl High: 200 - 499 mg/dl Very high:>/=500 mg/dl	Enzymatic
HDL CHOLESTEROL, Serum	40.8	Desirable: >60 mg/dl Borderline: 40 - 60 mg/dl Low (High risk): <40 mg/dl	Enzymatic
NON HDL CHOLESTEROL, Serum	128.5	Desirable: <130 mg/dl Borderline-high:130 - 159 mg/dl High:160 - 189 mg/dl Very high: >/=190 mg/dl	Calculated
LDL CHOLESTEROL, Serum	112.0	Optimal: <100 mg/dl Near Optimal: 100 - 129 mg/dl Borderline High: 130 - 159 mg/dl High: 160 - 189 mg/dl Very High: >/= 190 mg/dl	Calculated
VLDL CHOLESTEROL, Serum	16.5	< /= 30 mg/dl	Calculated
CHOL / HDL CHOL RATIO, Serum	4.2	0-4.5 Ratio	Calculated
LDL CHOL / HDL CHOL RATIO, Serum	2.8	0-3.5 Ratio	Calculated

\*Sample processed at SUBURBAN DIAGNOSTICS (INDIA) PVT. LTD CPL, Andheri West  
\*\*\* End Of Report \*\*\*



*Dr. Leena Chetan Salunkhe*  
**Dr. LEENA CHETAN SALUNKHE**  
**D.P.B**  
**PATHOLOGIST**





Use a QR Code Scanner  
Application To Scan the Code

CID : 2118222467  
Name : MR.RABHADIA ANUP DINESH  
Age / Gender : 36 Years / Male  
Consulting Dr. : -  
Reg. Location : Andheri West (Main Centre)

Collected : 01-Jul-2021 / 08:59  
Reported : 01-Jul-2021 / 13:21

**AERFOCAMI HEALTHCARE BELOW 40 MALE/FEMALE  
URINE EXAMINATION REPORT**

PARAMETER	RESULTS	BIOLOGICAL REF RANGE	METHOD
<b>PHYSICAL EXAMINATION</b>			
Color	Pale yellow	Pale Yellow	-
Reaction (pH)	5.0	4.5 - 8.0	Chemical Indicator
Specific Gravity	1.010	1.001-1.030	Chemical Indicator
Transparency	Clear	Clear	-
Volume (ml)	40	-	-
<b>CHEMICAL EXAMINATION</b>			
Proteins	Absent	Absent	pH Indicator
Glucose	Absent	Absent	GOD-POD
Ketones	Absent	Absent	Legals Test
Blood	Absent	Absent	Peroxidase
Bilirubin	Absent	Absent	Diazonium Salt
Urobilinogen	Normal	Normal	Diazonium Salt
Nitrite	Absent	Absent	Griess Test
<b>MICROSCOPIC EXAMINATION</b>			
Leukocytes(Pus cells)/hpf	1-2	0-5/hpf	
Red Blood Cells / hpf	Absent	0-2/hpf	
Epithelial Cells / hpf	0-1		
Casts	Absent	Absent	
Crystals	Absent	Absent	
Amorphous debris	Absent	Absent	
Bacteria / hpf	3-4	Less than 20/hpf	
Others	-		

Sample processed at SUBURBAN DIAGNOSTICS (INDIA) PVT. LTD CPL, Andheri West  
\*\*\* End Of Report \*\*\*



*Dr. Trupti Shetty*  
**Dr. TRUPTI SHETTY**  
M. D. (PATH)  
PATHOLOGIST



Use a QR Code Scanner  
Application To Scan the Code

**CID** : 2118222467  
**Name** : MR.RABHADIA ANUP DINESH  
**Age / Gender** : 36 Years / Male  
**Consulting Dr.** : -  
**Reg. Location** : Andheri West (Main Centre)

**Collected** : 01-Jul-2021 / 08:59  
**Reported** : 01-Jul-2021 / 13:21

**AERFOCAMI HEALTHCARE BELOW 40 MALE/FEMALE**  
**EXAMINATION OF FAECES**

<u>PARAMETER</u>	<u>RESULTS</u>	<u>BIOLOGICAL REF RANGE</u>
<b><u>PHYSICAL EXAMINATION</u></b>		
Colour	Brown	Brown
Form and Consistency	Semi Solid	Semi Solid
Mucus	<b>Present</b>	Absent
Blood	Absent	Absent
<b><u>CHEMICAL EXAMINATION</u></b>		
Reaction (pH)	Acidic (6.5)	-
Occult Blood	Absent	Absent
<b><u>MICROSCOPIC EXAMINATION</u></b>		
Protozoa	Absent	Absent
Flagellates	Absent	Absent
Ciliates	Absent	Absent
Parasites	Absent	Absent
Macrophages	Absent	Absent
Mucus Strands	<b>Flakes +++</b>	Absent
Fat Globules	Absent	Absent
RBC/hpf	Absent	Absent
WBC/hpf	<b>30-35*</b>	Absent

Small clumps restricted to mucus flakes.

Yeast Cells	Present +	Absent
Undigested Particles	Present ++	-
Concentration Method (for ova)	No ova detected	Absent
Reducing Substances	-	Absent

\*Sample processed at SUBURBAN DIAGNOSTICS (INDIA) PVT. LTD CPL, Andheri West  
\*\*\* End Of Report \*\*\*



*Dr. Trupti Shetty*  
**Dr. TRUPTI SHETTY**  
**M. D. (PATH)**  
**PATHOLOGIST**



CID	: 2118222467	SID	: 177803814600
Name	: MR.RABHADIA ANUP DINESH	Registered	: 01-Jul-2021 / 08:33
Age / Gender	: 36 Years/Male	Collected	: 01-Jul-2021 / 08:33
Ref. Dr	: -	Reported	: 01-Jul-2021 / 09:10
Reg.Location	: Andheri West (Main Centre)	Printed	: 02-Jul-2021 / 09:05

### **X-RAY CHEST PA VIEW**

Both lung fields are clear.

Both costo-phrenic angles are clear.

No hilar abnormality is seen.

The cardiac size and shape are within normal limits.

The aorta shows normal radiological features.

The trachea is central.

The domes of diaphragm are normal in position and outlines.

The skeleton under review appears normal.

#### **IMPRESSION:**

**NO SIGNIFICANT ABNORMALITY IS DETECTED.**

\*\*\* End Of Report \*\*\*

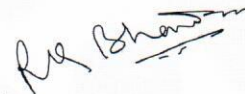

**Dr.R K BHANDARI**  
**M.D.,D.M.R.E**  
**CONSULTANT RADIOLOGIST**

Patient Name : MR RABHADIA ANUP DINESH

Age : 36 Years /MALE

Ref Dr. : --

Date : 01.07.2021

CID. No : 2118222467

**USG WHOLE ABDOMEN**

**LIVER:** Liver is normal in size (14.6cm. cranio-caudal) and **shows bright echotexture.** There is no intra-hepatic biliary radical dilatation. No evidence of any focal lesion.

**GALL BLADDER:** Gall bladder is distended. Wall thickness is within normal limits. There is no evidence of any calculus. **A well defined, hyperechoic lesion is noted adherent to the wall of the gall bladder measuring 4.1mm. Features are suggestive of Gall bladder polyp.**

**PORTAL VEIN:** Portal vein is normal. **CBD:** CBD is normal.

**PANCREAS:** Pancreas appears normal in echotexture. There is no evidence of any focal lesion or calcification. Pancreatic duct is not dilated.

**KIDNEYS:** Right kidney measures 9.8 x 4.4cm. Left kidney measures 9.5 x 4.2cm. Both kidneys are normal in shape and echotexture. Corticomedullary differentiation is maintained. There is no evidence of any hydronephrosis, hydroureter or calculus.

**SPLEEN:** Spleen is normal in size (10.5cm), shape and echotexture. No focal lesion is seen.

**URINARY BLADDER:** Urinary bladder is distended and normal. Wall thickness is within normal limits.

**PROSTATE:** Prostate measures 3.4 x 3.3 x 3.3cm. and prostatic weight is 20.5g. Median lobe does not show significant hypertrophy.

No free fluid or significant lymphadenopathy is seen.

**IMPRESSION:**

**Gall bladder polyp as described above.  
Grade I fatty liver.**



**DR. NIKHIL DEV  
MD. RADIOLOGIST**

\*\*\* End of Report \*\*\*



Date:- 1.7.21

CID: 21182221167

Name: Anup Dinesh  
Rabhadia

Sex / Age: M / 36

**EYE CHECK UP**

Chief complaints:

Routine

Systemic Diseases:

Past history:

Unaided Vision: BE - Distance - 6/6  
BE near - N/S

Aided Vision:

Refraction:

(Right Eye)

(Left Eye)

	Sph	Cyl	Axis	Vn	Sph	Cyl	Axis	Vn
Distance								
Near								

Colour Vision: Normal / Abnormal

Normal Vision

Remark:

Gullai



Patient Name: **RABHADIA ANUP DINESH(ARCOFEMI)**  
Patient ID: **2118222467**

Date and Time: **1st Jul 21 9:34 AM**

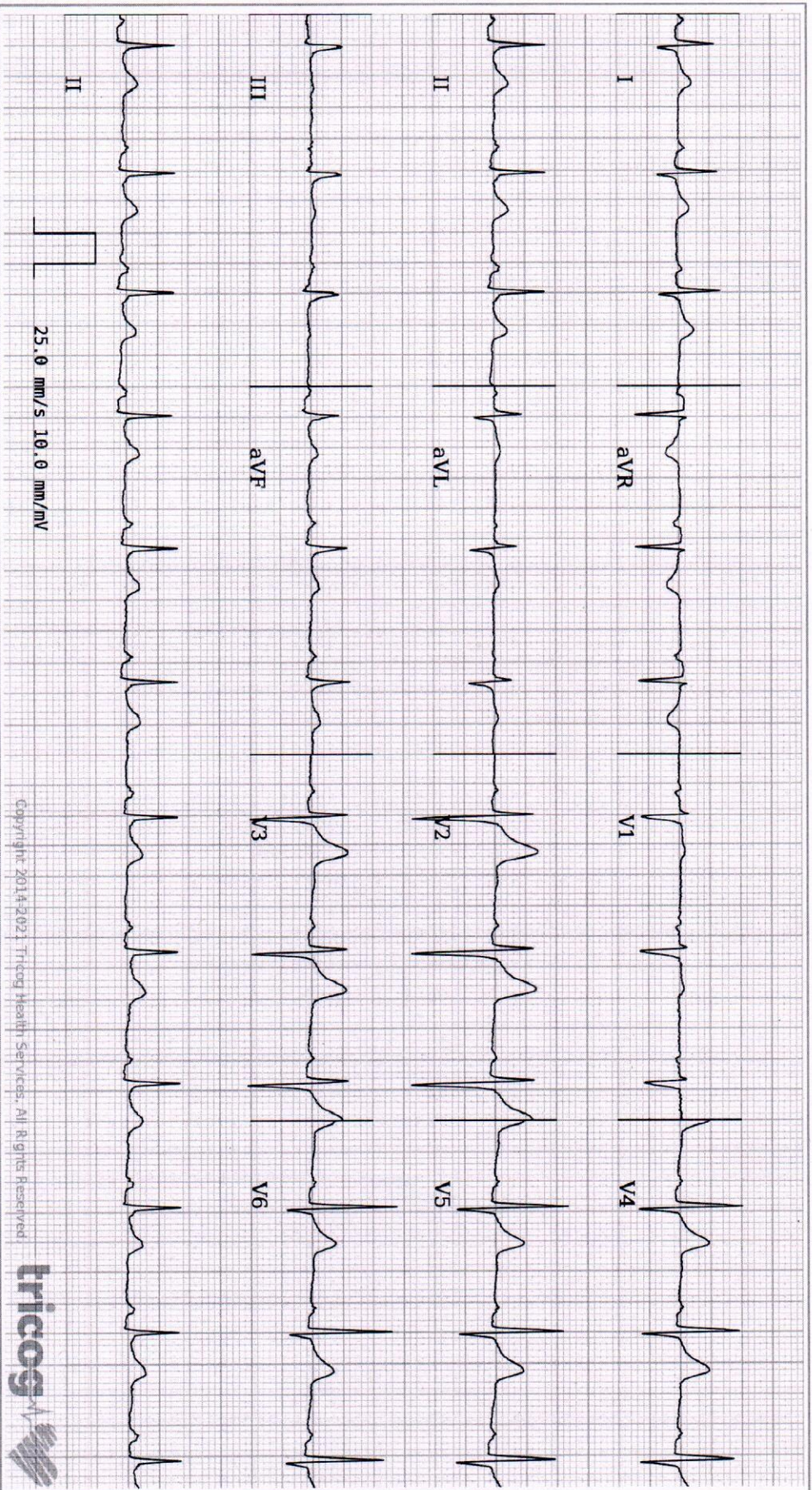

Age **36** **5** **3**  
years months days

Gender **Male**

Heart Rate **72 bpm**

Patient Vitals

BP: **NA**

Weight: **82 kg**

Height: **173 cm**

Pulse: **NA**

Spo2: **NA**

Resp: **NA**

Others: \_\_\_\_\_

Measurements

QSRD: **96 ms**

QT: **380 ms**

QTc: **416 ms**

PR: **172 ms**

P-R-T: **56° 60° 47°**

REPORTED BY



**DR RAVI CHAVAN**  
PG DCC  
cardiologist  
2009/06/2468

**ECG Within Normal Limits: Sinus Rhythm, Normal Axis. Please correlate clinically.**

Disclaimer: 1) Analysis in this report is based on ECG alone and should be used as an adjunct to the clinical history, symptoms, and results of other invasive and non-invasive tests. 2) Patient Vitals are as entered by the clinician and not derived from the ECG.



## SUBURBAN DIAGNOSTICS

**Patient Details**

Date: 01-Jul-21

Time: 9:51:21 AM

Name: RABHADIA ANUP DINESH ID: 2118222467

Age: 36 y

Sex: M

Height: 173 cms

Weight: 82 Kgs

Clinical History: NONE

Medications: NONE

**Test Details**

Protocol: Bruce

Pr.MHR: 184 bpm

THR: 156 (85 % of Pr.MHR) bpm

Total Exec. Time: 10 m 11 s

Max. HR: 157 (85% of Pr.MHR) bpm

Max. Mets: 13.50

Max. BP: 150 / 80 mmHg

Max. BP x HR: 23550 mmHg/min

Min. BP x HR: 6080 mmHg/min

Test Termination Criteria: Target HR attained

**Protocol Details**

Stage Name	Stage Time (min : sec)	Mets	Speed (mph)	Grade (%)	Heart Rate (bpm)	Max. BP (mm/Hg)	Max. ST Level (mm)	Max. ST Slope (mV/s)
Supine	0 : 14	1.0	0	0	78	110 / 80	-1.49 aVR	1.42 II
Standing	0 : 13	1.0	0	0	76	110 / 80	-1.49 aVR	1.42 II
Hyperventilation	0 : 51	1.0	0	0	81	110 / 80	-3.82 aVR	3.18 V2
1	3 : 0	4.6	1.7	10	112	120 / 80	-1.70 aVR	1.77 II
2	3 : 0	7.0	2.5	12	126	130 / 80	-1.27 aVR	2.12 II
3	3 : 0	10.2	3.4	14	141	140 / 80	-0.85 III	4.60 V2
Peak Ex	1 : 11	13.5	4.2	16	157	150 / 80	-1.70 III	4.60 V2
Recovery(1)	1 : 0	1.8	1	0	127	130 / 80	-2.12 III	4.60 II
Recovery(2)	1 : 0	1.0	0	0	99	110 / 80	-1.49 aVR	3.89 II
Recovery(3)	0 : 17	1.0	0	0	103	110 / 80	-0.85 aVR	2.83 V4

**Interpretation**

GOOD EFFORT TOLERANCE  
 NORMAL CHRONOTROPIC RESPONSE  
 NORMAL INOTROPIC RESPONSE  
 NO ANGINA/ ANGINA EQUIVALENTS  
 NO ARRHYTHMIAS  
 NO SIGNIFICANT ST-T CHANGES FROM BASELINE  
 IMPRESSION: STRESS TEST IS NEGATIVE FOR STRESS INDUCIBLE  
 ISCHAEMIA

Disclaimer: Negative stress test does not rule out Coronary Artery Disease.  
 Positive stress test is suggestive but not confirmatory of Coronary Artery  
 Disease.  
 Hence clinical correlation is mandatory.

Dr Ravi Chavan  
 D.Card  
 Consultant Cardiologist  
 Reg.No : 2004/06/2468

Ref. Doctor: ARCOFEMI HEALTHCARE

( Summary Report edited by user )

Doctor: DR. RAVI CHAVAN

(c) Schiller Healthcare India Pvt. Ltd. V 4.7



# SUBURBAN DIAGNOSTICS

# Test Report

**RABHADIA ANUP DINESH (36 M)**

ID: 2118222467

Date: 01-Jul-21

Exec Time : 0 m 0 s

Stage Time : 0 m 8 s

**HR: 79 bpm**

Protocol: Bruce

Stage: Supine

Speed: 0 mph

Grade: 0 %

(THR: 156 bpm)

B.P: 110 / 80

ST Level (mm)    ST Slope (mV/s)

ST Level (mm)    ST Slope (mV/s)

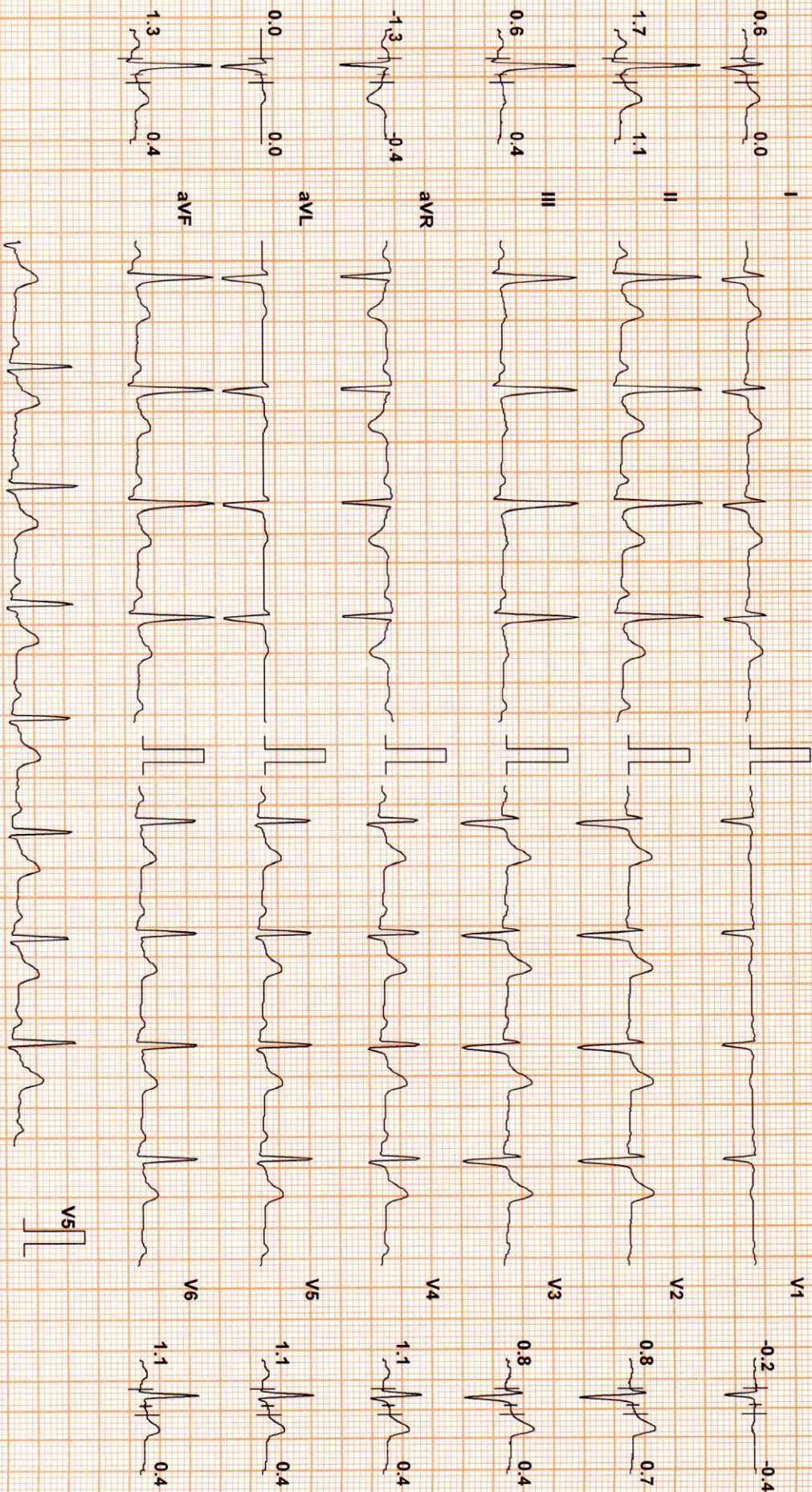

Chart Speed: 25 mm/sec  
Schiller Scanlan V 4.7

Filter: 35 Hz

Mains Fil: ON

Amp: 10 mm

Iso = R - 60 ms

J = R + 60 ms

Post J = J + 60 ms

Linked Median





# SUBURBAN DIAGNOSTICS

# Test Report

**RABHADIA ANUP DINESH (36 M)**

ID: 2118222467

Date: 01-Jul-21

Exec Time : 0 m 0 s

Stage Time : 0 m 7 s

HR: 77 bpm

Protocol: Bruce

Stage: Standing

Speed: 0 mph

Grade: 0 %

(THR: 156 bpm)

B.P: 110 / 80

ST Level (mm)    ST Slope (mV/s)

ST Level (mm)    ST Slope (mV/s)

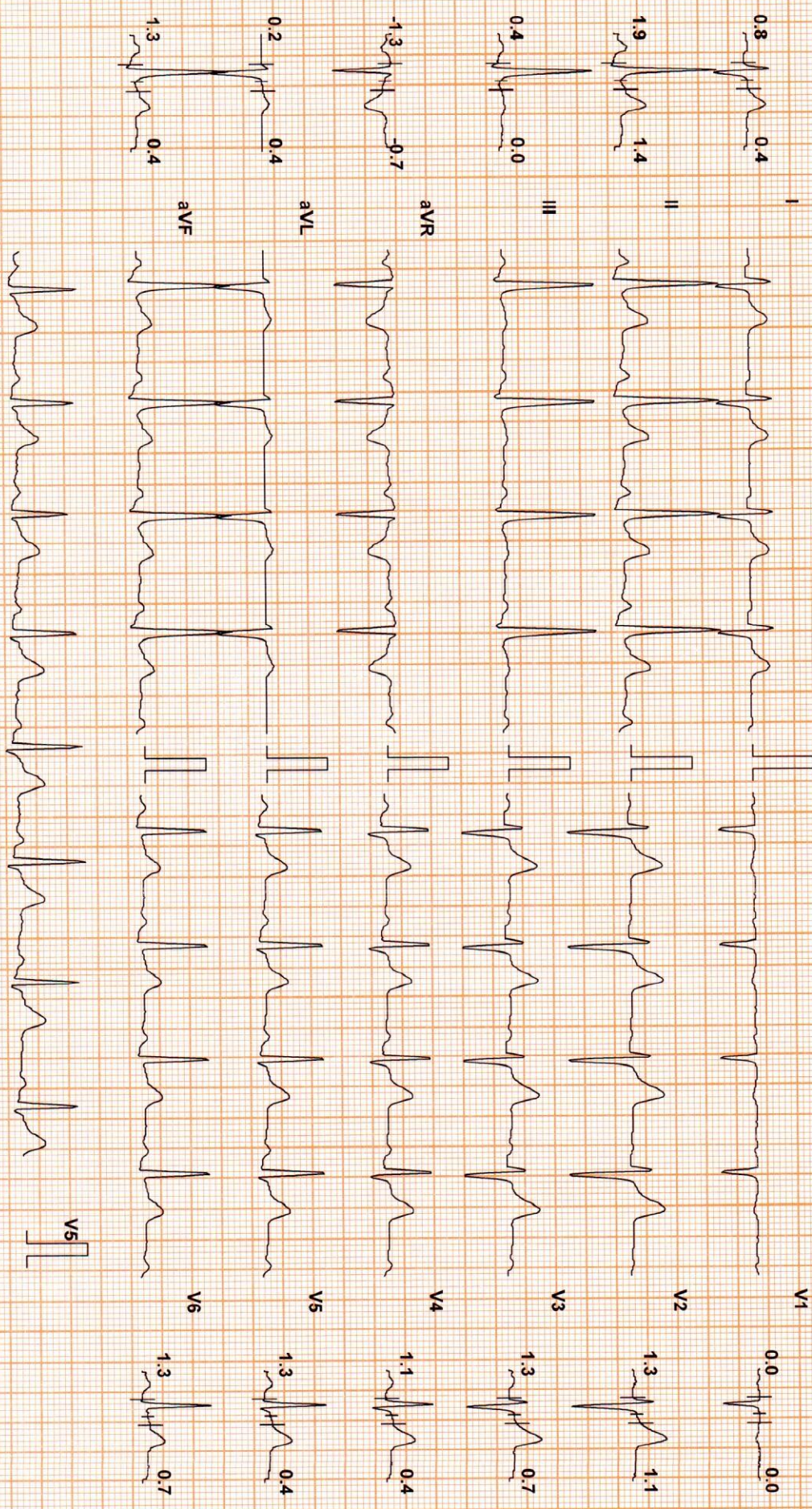

Chart Speed: 25 mm/sec  
Schiller Spandan V4.7

Filter: 35 Hz

Mains Fil: ON

Amp: 10 mm

Iso = R - 60 ms

J = R + 60 ms

Post J = J + 60 ms

Linked Median





**SUBURBAN DIAGNOSTICS**

**Test Report**

**RABHADIA ANUP DINESH (36 M)**

ID: 2118222467

Date: 01-Jul-21

Exec Time : 0 m 0 s

Stage Time : 0 m 45 s

HR: 74 bpm

Protocol: Bruce

Stage: Hyperventilation Speed: 0 mph

Grade: 0 %

(THR: 156 bpm)

B.P: 110 / 80

ST Level (mm) ST Slope (mV/s)

ST Level (mm) ST Slope (mV/s)

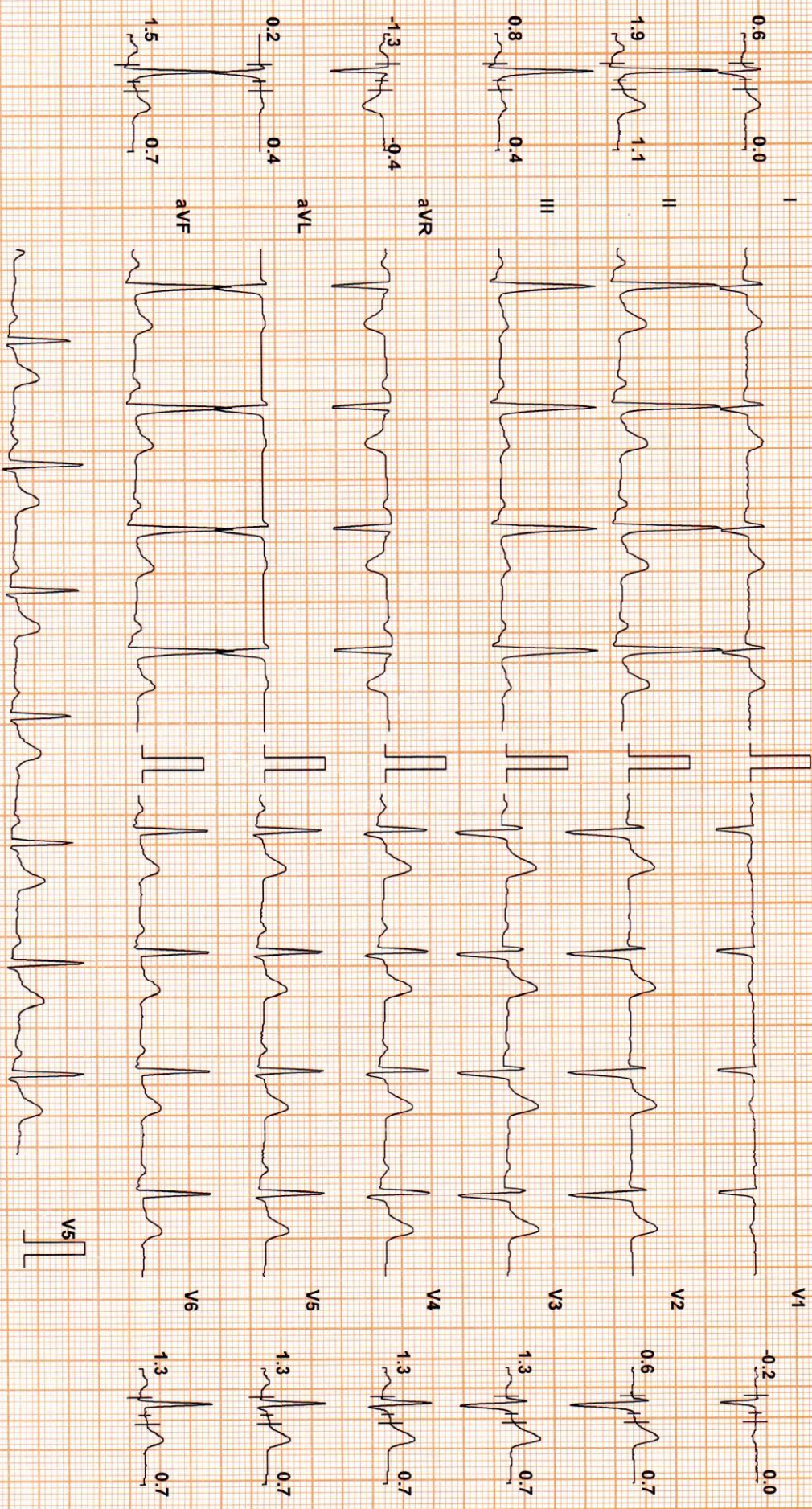

Chart Speed: 25 mm/sec  
Schiller Spandan V4.7

Filter: 35 Hz

Mains Fil: ON

Amp: 10 mm

ISO = R - 60 ms

J = R + 60 ms

Post J = J + 60 ms

Linked Median





**SUBURBAN DIAGNOSTICS**

**Test Report**

**RABHADIA ANUP DINESH (36 M)**

ID: 2118222467

Date: 01-Jul-21

Exec Time : 2 m 54 s

Stage Time : 2 m 54 s

HR: 112 bpm

Protocol: Bruce

Stage: 1

Speed: 1.7 mph

Grade: 10 %

(THR: 156 bpm)

B.P: 120 / 80

ST Level (mm)    ST Slope (mV/s)

ST Level (mm)    ST Slope (mV/s)

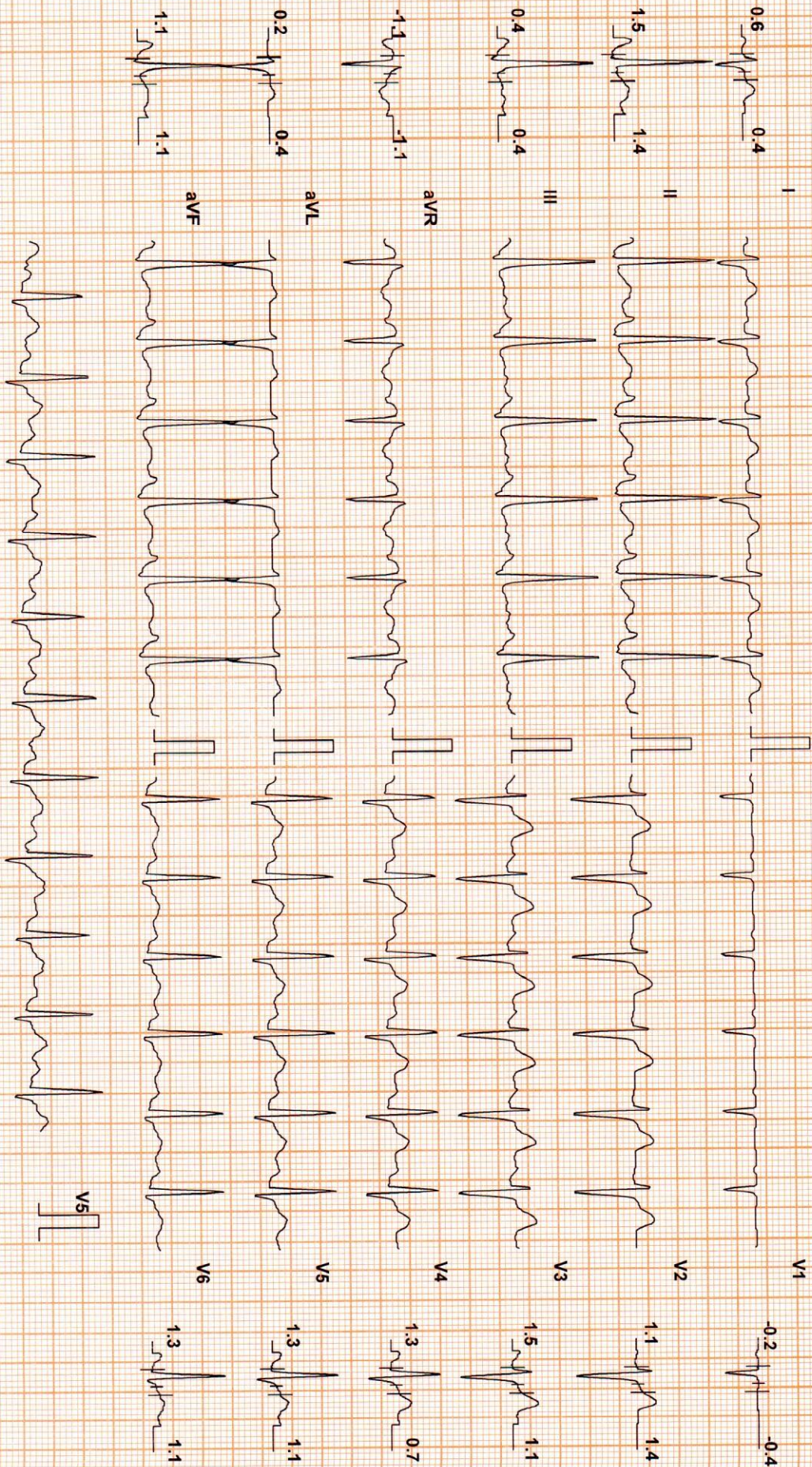

Chart Speed: 25 mm/sec  
Schiller Spandau V4.7

Filter: 35 Hz

Mains Fil: ON

Amp: 10 mm

ISO = R - 60 ms

J = R + 60 ms

Post J = J + 60 ms

Linked Median





RABHADIA ANUP DINESH (36 M)

ID: 2118222467

Date: 01-Jul-21

Exec Time : 5 m 54 s Stage Time : 2 m 54 s HR: 126 bpm

Protocol: Bruce

Stage: 2

Speed: 2.5 mph

Grade: 12 %

(THR: 156 bpm)

B.P.: 130 / 80

ST Level (mm) ST Slope (mV/s)

ST Level (mm) ST Slope (mV/s)

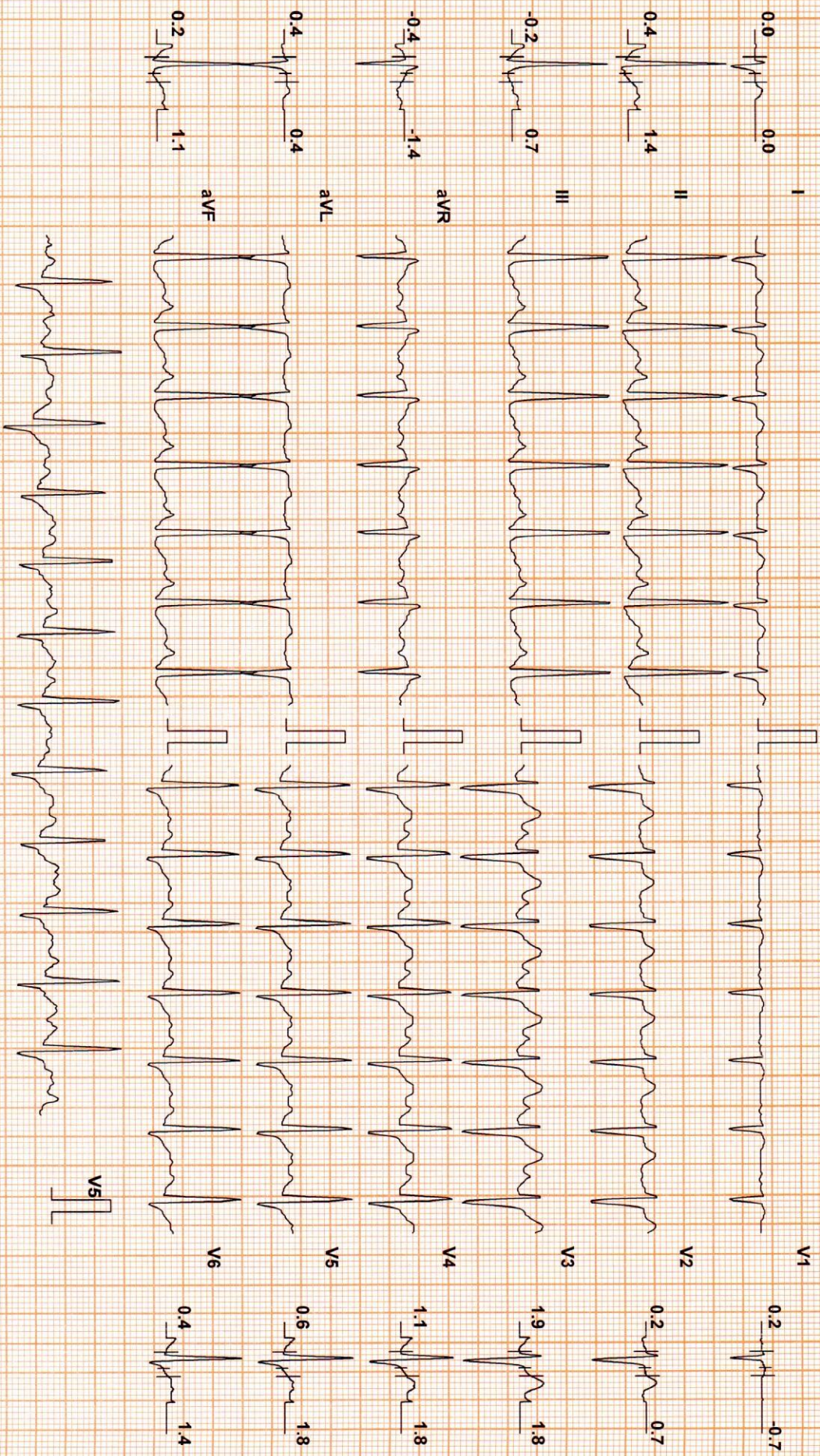

Chart Speed: 25 mm/sec  
Schiller Spandan V 4.7

Filter: 35 Hz

Mains Filtr: ON

Amp: 10 mm

iso = R - 60 ms

J = R + 60 ms

Post J = J + 60 ms

Linked Median





SUBURBAN DIAGNOSTICS

Test Report

**RABHADIA ANUP DINESH (36 M)**

ID: 2118222467

Date: 01-Jul-21

Exec Time : 8 m 54 s Stage Time : 2 m 54 s **HR: 141 bpm**

Protocol: Bruce

Stage: 3

Speed: 3.4 mph

Grade: 14 %

(THR: 156 bpm)

B.P: 140 / 80

ST Level (mm)    ST Slope (mV/s)

ST Level (mm)    ST Slope (mV/s)

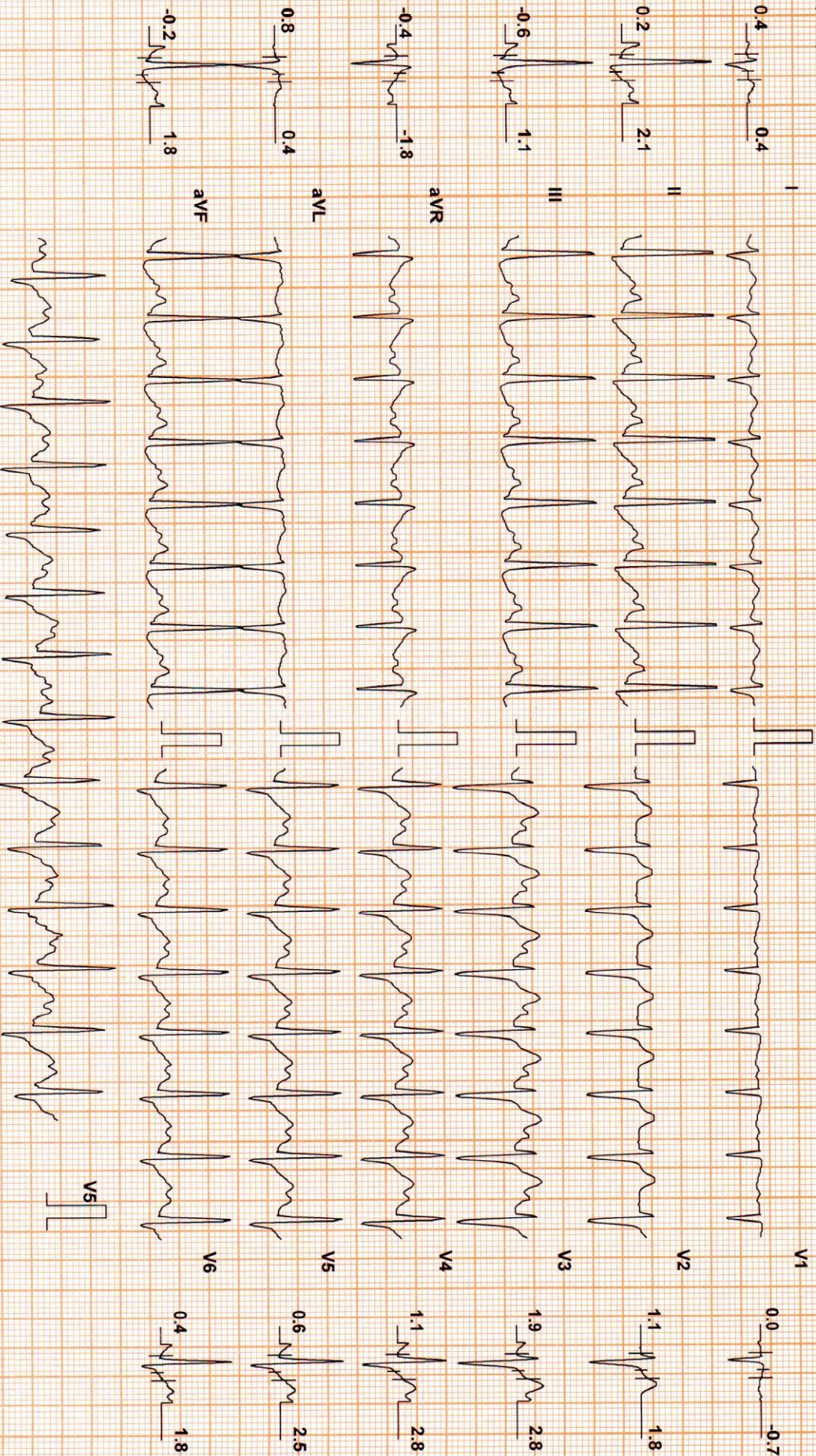

Chart Speed: 25 mm/sec  
Schiller Spandax V 4.7

Filter: 35 Hz

Mains Fil: ON

Amp: 10 mm

ISO = R + 60 ms

J = R + 60 ms

Post J = J + 60 ms

Linked Median





# SUBURBAN DIAGNOSTICS

# Test Report

**RABHADIA ANUP DINESH (36 M)**

ID: 2118222467

Date: 01-Jul-21

Exec Time : 10 m 5 s Stage Time : 1 m 5 s

**HR: 156 bpm**

Protocol: Bruce

Stage: Peak Ex

Speed: 4.2 mph

Grade: 16 %

(THR: 156 bpm)

B.P: 150 / 80

ST Level (mm)    ST Slope (mV/s)

ST Level (mm)    ST Slope (mV/s)

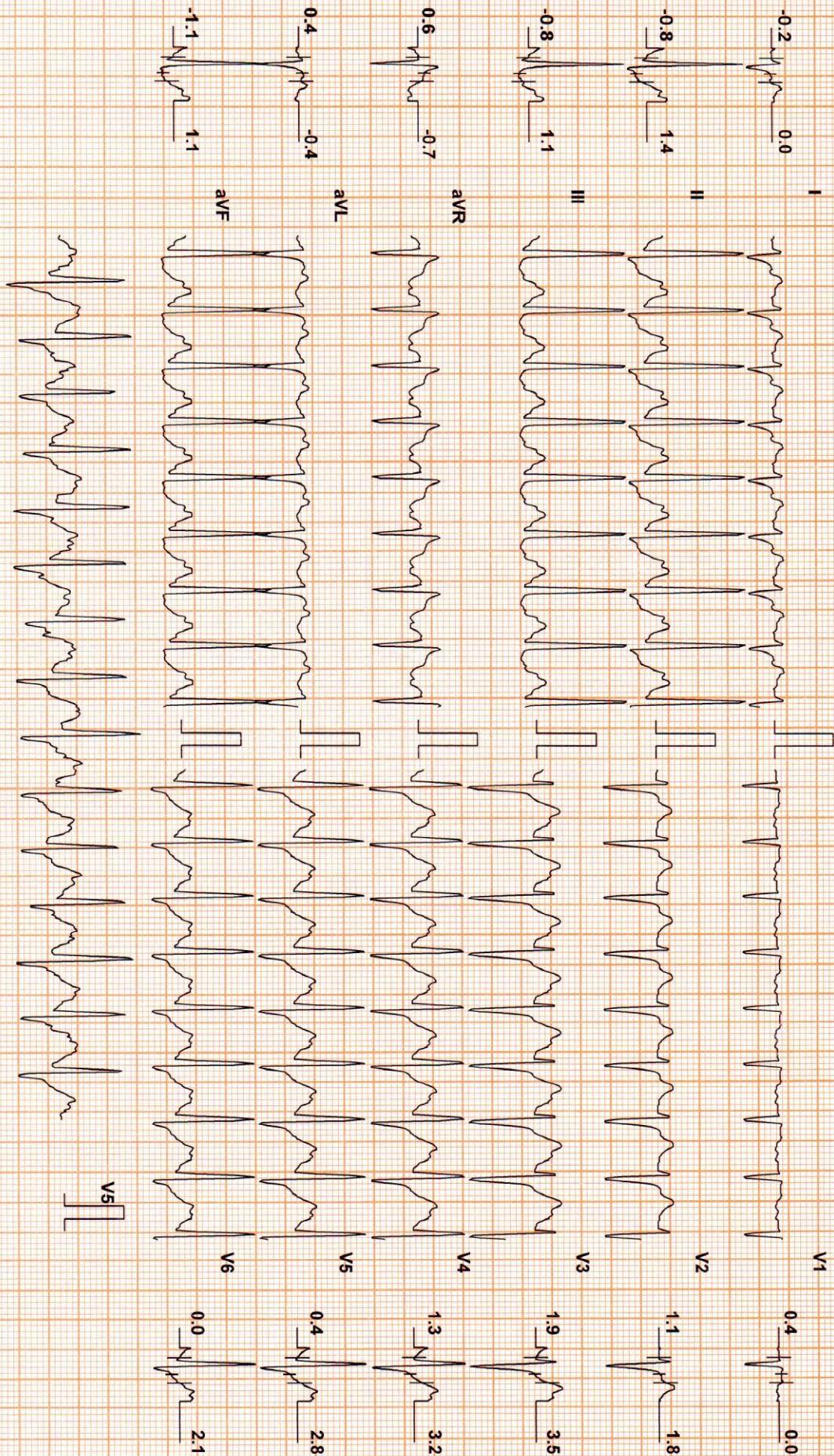

Chart Speed: 25 mm/sec  
Schiller Spandan V4.7

Filter: 35 Hz

Mains Filtr: ON

Amp: 10 mm

iso = R - 60 ms

J = R + 60 ms

Post J = J + 60 ms

Linked Median



**SUBURBAN DIAGNOSTICS**

**Test Report**

**RABHADIA ANUP DINESH (36 M)**

ID: 2118222467

Date: 01-Jul-21

Exec Time : 10 m 11 s Stage Time : 0 m 54 s

HR: 128 bpm

Protocol: Bruce

Stage: Recovery(1)

Speed: 1 mph

Grade: 0 %

(THR: 156 bpm)

B.P: 130 / 80

ST Level (mm)    ST Slope (mV/s)

ST Level (mm)    ST Slope (mV/s)

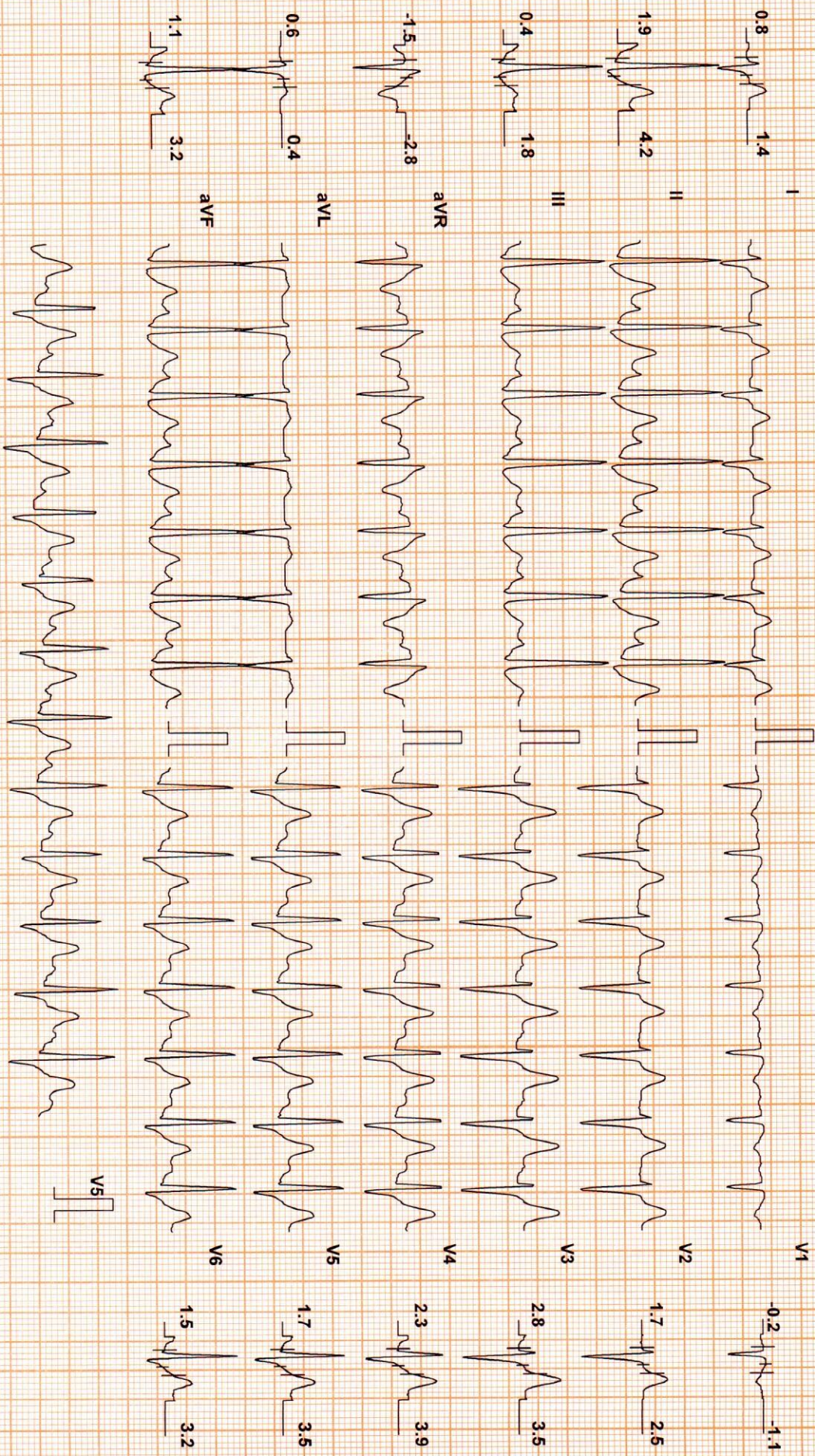

Chart Speed: 25 mm/sec  
Schiller Spandan V 4.7

Filter: 35 Hz

Mains Fil: ON

Amp: 10 mm

ISO = R - 60 ms

J = R + 60 ms

Post J = J + 60 ms

Linked Median





# SUBURBAN DIAGNOSTICS

# Test Report

RABHADIA ANUP DINESH (36 M)

ID: 2118222467

Date: 01-Jul-21

Exec Time: 10 m 11 s Stage Time: 0 m 11 s HR: 104 bpm

Protocol: Bruce

Stage: Recovery(3)

Speed: 0 mph

Grade: 0 %

(THR: 156 bpm)

B.P: 110 / 80

ST Level (mm) ST Slope (mV/s)

ST Level (mm) ST Slope (mV/s)

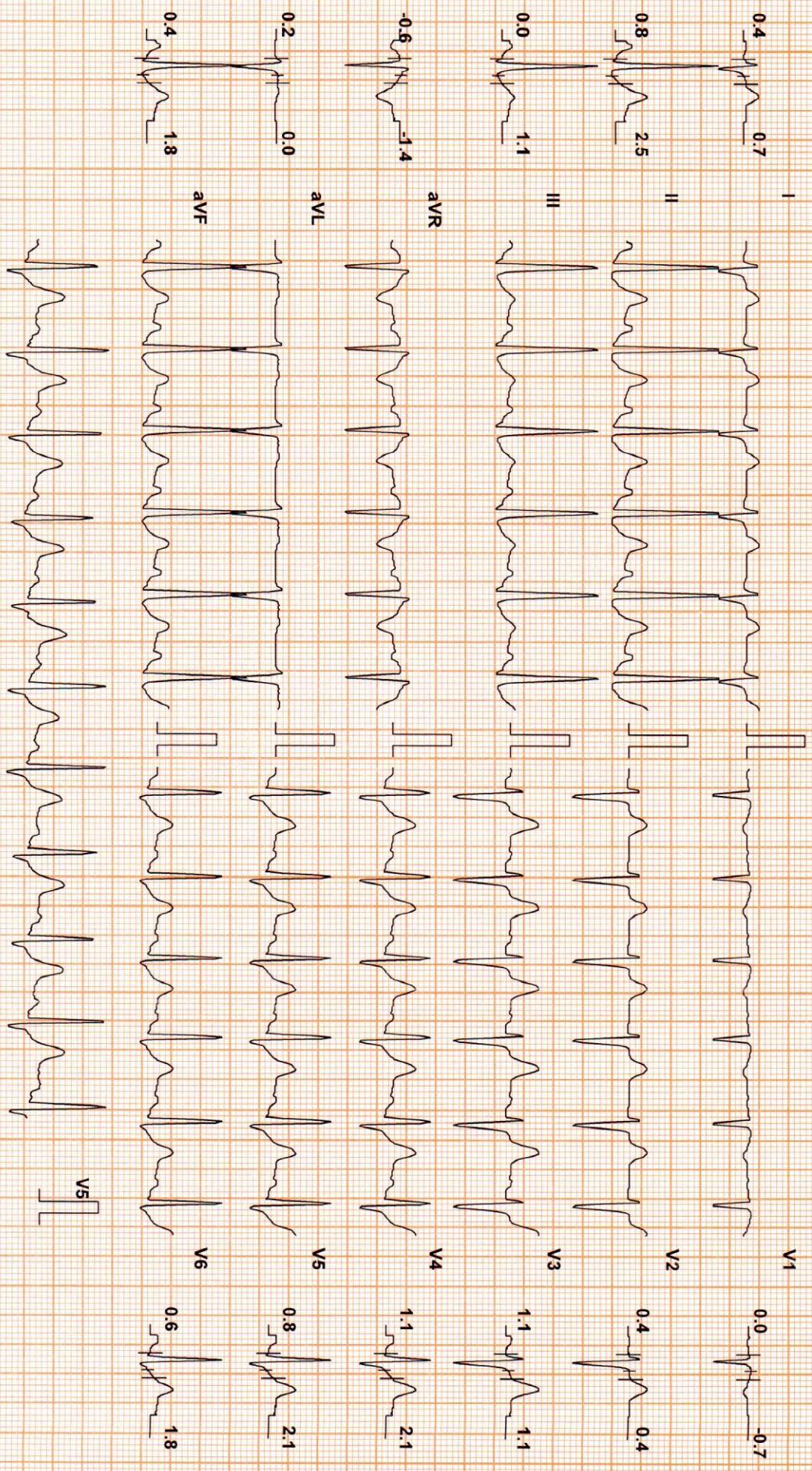

Chart Speed: 25 mm/sec  
Schiller Spandan V 4.7

Filter: 35 Hz

Mains Filt: ON

Amp: 10 mm

ISO = R - 60 ms

J = R + 60 ms

Post J = J + 60 ms

Linked Median







बैंक ऑफ बड़ोदा  
Bank of Baroda



नाम  
Name ANUP DINESH RAGHAVIA  
ए.सी. नं.  
E.C. No. 88440

जारीकर्ता प्राधिकारी  
Issuing Authority

धारक के हस्ताक्षर  
Signature of Holder



CID	: 2118222467	SID	: 177803814600
Name	: MR.RABHADIA ANUP DINESH	Registered	: 01-Jul-2021 / 08:33
Age / Gender	: 36 Years/Male	Collected	: 01-Jul-2021 / 08:33
Ref. Dr	: -	Reported	: 02-Jul-2021 / 09:19
Reg.Location	: Andheri West (Main Centre)	Printed	: 02-Jul-2021 / 14:19

### **PHYSICAL EXAMINATION REPORT**

**History and Complaints:**

Asymptomatic

**EXAMINATION FINDINGS:**

<b>Height (cms):</b>	173 cms	<b>Weight (kg):</b>	82 kgs
<b>Temp (0c):</b>	Afebrile	<b>Skin:</b>	Normal
<b>Blood Pressure (mm/hg):</b>	110/80 mm of Hg	<b>Nails:</b>	Normal
<b>Pulse:</b>	76/min	<b>Lymph Node:</b>	Not palpable

**Systems**

**Cardiovascular:** S1S2 audible  
**Respiratory:** AEBE  
**Genitourinary:** NAD  
**GI System:** Liver & Spleen not palpable  
**CNS:** NAD

**IMPRESSION:**

Grade 1 Fatty Liver and gall bladder polyp on USG abdomen.

**ADVICE:**

Health check every year.

**CHIEF COMPLAINTS:**

- |                                          |    |
|------------------------------------------|----|
| 1) Hypertension:                         | NO |
| 2) IHD                                   | NO |
| 3) Arrhythmia                            | NO |
| 4) Diabetes Mellitus                     | NO |
| 5) Tuberculosis                          | NO |
| 6) Asthama                               | NO |
| 7) Pulmonary Disease                     | NO |
| 8) Thyroid/ Endocrine disorders          | NO |
| 9) Nervous disorders                     | NO |
| 10) GI system                            | NO |
| 11) Genital urinary disorder             | NO |
| 12) Rheumatic joint diseases or symptoms | NO |
| 13) Blood disease or disorder            | NO |
| 14) Cancer/lump growth/cyst              | NO |



CID : 2118222467  
Name : MR.RABHADIA ANUP DINESH  
Age / Gender : 36 Years/Male  
Ref. Dr : -  
Reg.Location : Andheri West (Main Centre)

SID : 177803814600  
Registered : 01-Jul-2021 / 08:33  
Collected : 01-Jul-2021 / 08:33  
Reported : 02-Jul-2021 / 09:19  
Printed : 02-Jul-2021 / 14:19

- 15) Congenital disease NO  
16) Surgeries NO  
17) Musculoskeletal System NO

**PERSONAL HISTORY:**

- 1) Alcohol Occ  
2) Smoking NO  
3) Diet Mixed  
4) Medication NO

\*\*\* End Of Report \*\*\*



**Dr.Geetanjali Khullar**